CONGREGATIONAL YEAR-BOOK

STATISTICS FOR 1910

THE CONGREGATIONAL LIBRARY
14 BEACON STREET
BOSTON, MASSACHUSETTS 02108

EVERY ONE CAN PLAY THE
Angelus Player-Piano

IF you have an ANGELUS-PIANO in your home you are sure to have music whenever it is wanted, for any one can play this piano, either in the usual manner from the keyboard or by means of the perforated music rolls.

¶ The simple and convenient yet complete expression devices of the ANGELUS give you the means to produce truly artistic music, and enable you to obtain musical effects not possible with any other piano-player.

¶ The patented devices and exclusive features of the ANGELUS include the famous *Phrasing Lever,* the wonderful *Melodant,* the *Diaphragm Pneumatics,* the *Melody Buttons,* and the *Artistyle* music roll.

¶ The ANGELUS is also incorporated into the peerless Knabe piano, making the KNABE-ANGELUS, and into the sweet-toned Emerson piano, making the EMERSON-ANGELUS.

WRITE US FOR CATALOG

The Wilcox & White Company

MERIDEN, CONNECTICUT

ESTABLISHED 1879

HINNERS ORGAN CO.

PEKIN, ILLINOIS

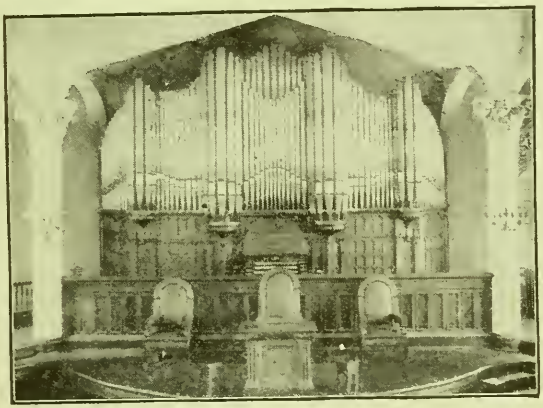

Church Organ Builders

Pipe Organs of any required capacity or style built to order, according to the most approved methods of construction. Our excellent facilities, and other advantages we have at our command, enable us to furnish Pipe Organs of highest quality at very moderate prices.

CATALOGUES AND INFORMATION CHEERFULLY FURNISHED

Throughout the world, for over half a century many prominent clergymen, speakers, and singers have found

Brown's Bronchial Troches

to be invaluable for clearing the voice. A staple cough remedy, unexcelled for allaying hoarseness and sore throat.

Give great relief in lung troubles, bronchitis and asthma.

In boxes at 25 cents, 50 cents, and $1.00. (Not sold in bulk.)

For sale by druggists or mailed on receipt of price. Samples sent on request

JOHN I. BROWN & SON, Boston, Mass.

Church Furnishings

ALL Questions Answered as to CHURCH WORK in Wood, Metal, Stone and Marble, Mosaic, Art Glass, Embroidery, etc.

ART WINDOWS and TABLETS of RECORD

CHURCH CHANGES, ENLARGEMENT or DECORATION

MONUMENTS in GRANITE, MARBLE OR STONE for the CEMETERY

CORRESPONDENCE SOLICITED

Illustrated Hand Book and Designs on Request

23 - 25 - 27 Sixth Ave

J. & R. Lamb

New York N Y

SEND FOR SAMPLES AND PRICES

CHURCH CUSHIONS A SPECIALTY.

1000 CHURCHES

IMPROVED CUSHION FELT

PERMANENTLY ELASTIC

REFER TO OVER

G.W. BENT CO.

93 CAUSEWAY ST., BOSTON

R. Geissler.... 56 West 8th Street NEW YORK

MEMORIAL WINDOWS, ANTIQUE AND MOSAIC STYLE—ORNAMENTAL GLASS.

MEMORIAL, FOUNDATION AND ENDOWMENT TABLETS IN BRASS, BRONZE, MARBLE.

ARTISTIC PULPIT FURNITURE IN WOOD, BRASS, MARBLE.

BAPTISMAL FONTS IN MARBLE and WOOD, HYMN TABLETS.

Hymns of the Kingdom of God

EDITED BY

HENRY S. COFFIN, D.D., and AMBROSE W. VERNON, D.D.

Madison Avenue Presbyterian
New York

Harvard Congregational
Brookline, Mass.

"More nearly than in any other collection, the hymns it gathers under the headings The Home, The City, The Nation, and The World, express the modern view of the relation between religion and the whole world of human life."— GRAHAM TAYLOR *in "The Survey," March 4, 1911.*

Church Hymns and Tunes

EDITED BY

HERBERT B. TURNER, D.D., and WILLIAM F. BIDDLE

An all-round book that has proved its worth in hundreds of churches. Hymns and tunes that congregations delight to sing.

Hymns and Tunes for Schools

EDITED BY

HERBERT B. TURNER, D.D.

Makes a distinct appeal to Sunday-Schools seeking only the best in Sunday-School music. Recently adopted by a Sunday-School in competition with *fifteen* hymnals. Used in hundreds of the most prominent Sunday-Schools of the country.

Sample copies of the above hymnals sent free for examination

THE A. S. BARNES COMPANY

PUBLISHERS OF HYMN BOOKS SINCE 1855

381 Fourth Avenue NEW YORK

Meneely Bell Company

TROY, N. Y., and
177 BROADWAY, NEW YORK CITY
Manufacture
Superior Church Bells

Year-Books and Minutes of National Council are sent without cost to clerks of churches and Congregational ministers. A postal card request for volume will be promptly answered.

EDWARD L. SHAW
PRESIDENT

ADNA B. SHAW
VICE-PRESIDENT

SAMUEL USHER
TREASURER

Established 1780

SHAW FURNITURE COMPANY

Successors to
A. B. & E. L. SHAW COMPANY

OUR CATALOGUE showing many interesting designs of pulpits, chairs, reading desks, communion tables and other **Church Furnishings** will be mailed on request.

81 Causeway Street **Boston, Mass.**
Opposite North Station

READY IN THE FALL

AN ENTIRELY NEW EDITION

OF THE

Pilgrim Hymnal

Churches who are thinking about adopting a hymnal in the immediate future should see this new book

THIS edition has all the points which have given the *Pilgrim Hymnal* its distinctive excellence. It is of a conveniently small size. It contains over six hundred and fifty hymns selected with discrimination, voicing the modern feeling of brotherhood and social righteousness, and giving as well the older hymns of the faith. Over two hundred popular hymns have been added to this edition. Its responsive readings and orders of service are fresh and original. This book contains in slightly abbreviated form the order of worship suggested by the National Council. The printing and binding of this volume have received careful attention and the result is a marvel of flexibility and lightness. Each page, typographically considered, is a work of art.

The six years of service which it has seen have tested and approved the merits of the Pilgrim Hymnal Plan. There have been, however, a number of changes made to improve the hymnal in every respect that experience has shown desirable. A careful inquiry has been made among the many churches using this book and the results of these criticisms, favorable and adverse, appear in this revision. Only about one third of the new book remains as before. Consequently any church purchasing this up-to-date edition will benefit by the experience of the editors and of the churches who have tried out the hymnal. The book will prove a wonderful aid to a revived and enriched devotional service.

The Pilgrim Press

14 BEACON STREET - - - BOSTON
120 SOUTH WABASH AVENUE - CHICAGO

OXFORD TEACHERS' BIBLES

WITH NEW AND UP-TO-DATE HELPS ARRANGED UNDER ONE ALPHABET

Over 3,000,000 Copies Sold

"They are known From Greenland's Icy Mountains to India's Coral Strand."—*The Bookshelf.*

8 New Editions.

OXFORD Black Face Type Bibles

Pearl 32mo. *A wonderful type in a small book*

Nonpareil 24mo. *A gem of printing.*

Minion 16mo. *Model hand Bible.*

Brevier 16mo. *Large type in small compass.*

"To say that a Bible is an Oxford is sufficient. Yet the Oxford keeps on improving. The New Editions will prove a delightful surprise."—*Christian Nation.*

ASK FOR THE GENUINE OXFORD EDITION

ENTIRELY NEW!

Oxford Pictorial Palestine Bibles *from 55 cents upwards.*

"Of all the pictorial Bibles I have seen for children, and for giving to the children on Children's Day, this easily stands first."—*Intermediate Sunday-School Quarterly.*

Sold by all booksellers. A full descriptive circular on request.

OXFORD UNIVERSITY PRESS

AMERICAN BRANCH, 35 W. 32nd St., NEW YORK

BURR'S LIBRARY INDEX

FOR

INDEXING SUBJECTS

TO AID THE

Student, Scholar, Clergyman, Lawyer, Physician, Editor, Author, Teacher, Pupil and all Lovers of Books.

Bound Russia Back and Corners, Cloth Sides, Projecting Alphabet - Price $4.50

Size 8½ x 11 inches, 336 pages, 13,400 lines.

A discount of twenty per cent. allowed to Clergymen. Sent prepaid upon receipt of price.

THE BURR INDEX CO. Hartford, Conn.

CHURCH PLANS

CATALOGUE FREE TO THOSE INTENDING TO BUILD

SEND FOR SAMPLES OF PRICE'S WINDOW PAPER FOR PLAIN GLASS OF ANY SIZE

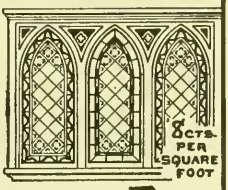

BENJ. D. & MAX CHAS. PRICE
ARCHITECTS
ATLANTIC HIGHLANDS
NEW JERSEY

National Council Digest, 1865-1904. Cloth, 75c.; Paper, 50c.

International Council, Boston, 1899. Special Price, $1.00

International Council, Edinburgh, 1908. Cloth, $2.00

Postpaid. Address, Asher Anderson, 14 Beacon Street, Boston, Mass.

The Advance

The Advance is a weekly, Congregational, Family Newspaper.

It believes thoroughly in the Congregational denomination, that it has a future and a work, and that therefore the denominational newspaper has a similar future and a work.

It has attractive departments of great variety, by which it cultivates the interest of every member of the home.

Among its departments are:

Editorials — Discussion of religious and other topics.
Foreign Budget, Around the Circle, Notes, Voice of the Land, etc., etc.
Contributed Articles from the best writers of the day.
The Pastor's Department.
A Good Serial. The Family Circle. Our Boys and Girls.
Standpoints — (Chicago and other) by "Grapho."
On the Book Table — Reviews of new books.
The Sunday School, Prayer Meeting, Christian Endeavor.
News from the Churches. Woman's Board and Woman's H. M. U., etc.

$2.50 per year, $2.00 if paid in advance; 50 cents for four months.

If you want to know what is going on in Congregationalism, subscribe for **The Advance.**

The Advance . . . ***Chicago***

United Religious Press Building ***700-14 E. 40th Street***

Communion Sets

CLERGYMEN and church officials of every denomination will be interested in our special Communion Ware Catalogue, in which is illustrated and described a full line of Communion Sets of the conventional type as well as sets with individual cups, together with the accessories, Pew Racks, Cup Fillers, etc. Collection Plates, Alms Basons, Chalices, Crucifixes, Vases, etc., are also shown. These designs are the result of careful study of the requirements and are both artistic and dignified. Made by the makers of "1847 ROGERS BROS." *Silver Plate that Wears,* and sold by leading jewelers. Send for "Special Catalogue 78."

MERIDEN BRITANNIA CO.,
Meriden, Conn.
(International Silver Co., Successor.)

THE POPULAR VINTAGE PATTERN

"Silver Plate that Wears"

"1847 ROGERS BROS."

The designs bearing this well-known trade mark are noted for the beauty, style, finish and qualities of endurance that make desirable silverplate.

Sold by all leading dealers. Send for **Catalogue "79,"** showing latest patterns.

MERIDEN BRITANNIA CO., MERIDEN, CONN. (International Silver Co., Successor)

A MODERN PLANT

Established in 1881

SAMUEL USHER

Book, Job, Magazine
Catalogue and Law

PRINTING

The latest types, presses and labor-saving machinery for the execution of the highest grade of work in above lines

THE CONGREGATIONAL YEAR-BOOK and other important publications are issued by our press ¶ ¶ No job too large

176 to 184 High Street
Boston, Mass.

One minute's walk from the Rowe's Wharf station of the Boston Elevated Railway

'Phones { 6750 Main
6751 Main

ATLANTA UNIVERSITY

Chartered 1867 **ATLANTA, GEORGIA** *Opened 1869*

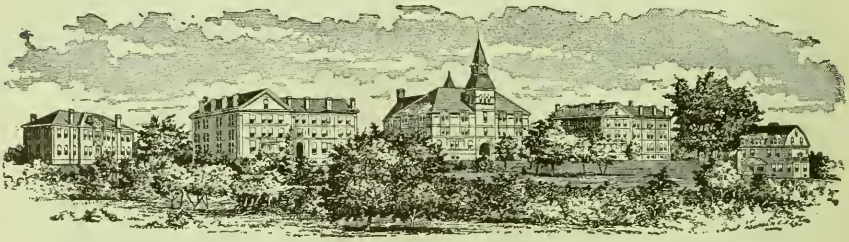

Knowles Building Boys' Hall Stone Hall Girls' Hall Model Home

The Oglethorpe School and Carnegie Library are not shown here

Atlanta University. An open door of opportunity. A College, Normal School and High School. For the preparation of young men and young women of the Negro race for service among their people, chiefly as teachers. In the metropolis of the only State having over a million Negro population. Tried and tested by forty years' experience. Glorying in the record of its graduates. Indorsed by Southern and Northern educational experts.

This work is hampered by lack of funds. The present endowment amounts to $89,000. At least $500,000 is needed to maintain the work as now organized. Bequests in wills should be made payable to "The Trustees of the Atlanta University," in Atlanta, Ga., and attested by three witnesses. Address

President EDWARD TWICHELL WARE,
ATLANTA UNIVERSITY, ATLANTA, GA.

Tabor College Tabor, Iowa

A Congregational College of high rank, in a splendid territory — Southwest Iowa

The largest graduating class, 1910, in years, all A.B.

Complete Collegiate, Academic, Normal and Musical Courses

Tabor College is one of the few of the scores of colleges founded by Congregationalists which still retain their Congregational affiliations. We believe that Congregationalism has still a mighty mission to the sons of men, and respectfully solicit the aid and co-operation of loyal Congregationalists throughout the Union.

Those who desire to have the use of their funds may make a safe investment and be sure of annual interest payments by giving to Tabor College in the form of an annuity. Address

President FREDERICK W. LONG,
TABOR, IOWA.

THOMAS TODD COMPANY · "*The Congregational Printers*"

BOOK & JOB · *PRINTERS*

A Family of Printers for 100 Years

THE FIRST THOMAS TODD began as a printer in 1811, the second and third Thomas Todd are at it now. We are proud of our business and proud of our work.

The present business was established in 1864. Fifteen years before this Thomas Todd began to work for *The Congregationalist* as a printer, making sixty-two years that he has been connected with that paper.

We call ourselves "*The Congregational Printers*," as we have been so long located in the Congregational House.

Our work is first-class, as we do not believe in cheap printing. We pay good wages and ask reasonable prices.

Why not become one of our satisfied customers?

CONGREGATIONAL HOUSE

14 BEACON STREET, BOSTON

Telephone Haymarket 601

—Indigestion—

The use of **Horsford's Acid Phosphate** is especially recommended in many forms of Dyspepsia and Indigestion, particularly where the patient suffers from pains in the stomach or chest, continued sense of hunger, nausea or acid stomach.

Excellent results have also followed its use in the treatment of Headache arising from derangement of the digestive organs or of the nervous system.

Horsford's Acid Phosphate

(Non-Alcoholic)

An Ideal Remedy in Nervous Disorders.

If your druggist can't supply you, send 25 cents to RUMFORD CHEMICAL WORKS, Providence, R. I., for trial size bottle, postage paid.

CHURCH ORGANS

All Sizes. Fair Prices. Latest Improvements. Highest Awards in Every Instance. Trustworthy, Enterprising and Experienced. Largest Capacity and Production. Equal Attention to LARGE and SMALL ORGANS. Organs for CHURCHES, HALLS and MUSIC ROOMS. Earnest Attention Given All Orders. Most Approved and Scientific Methods. Nearly 2,300 ORGANS in Churches, etc., all over the country have made our work known and recognized as pre-eminently the best.

Organs in hundreds of CONGREGATIONAL churches and in nearly every State.

BOSTON NEW YORK PHILADELPHIA CHICAGO DALLAS

MAIN OFFICE AND WORKS:

HASTINGS, MASS.

Established 1827.

P. O. ADDRESS:

KENDAL GREEN, MASS.

Write for circulars and information.

THE CONGREGATIONAL YEAR-BOOK, 1911.

ISSUED UNDER THE SANCTION OF THE

National Council of the Congregational Churches of the United States

BY ITS PUBLISHING COMMITTEE, AND CONTAINING THE

GENERAL STATISTICS OF THOSE CHURCHES FOR THE YEAR 1910,

INCLUDING SALARIES, VALUE OF PROPERTY, INVESTED FUNDS, AMOUNT OF DEBTS, ETC.

AN ALPHABETICAL LIST OF THE CONGREGATIONAL MINISTERS, AND OF THE OFFICERS AND STUDENTS OF CONGREGATIONAL THEOLOGICAL SEMINARIES; THE ANNUAL RECORD OF CHANGES; THE VITAL STATISTICS OF CONGREGATIONAL MINISTERS DECEASED IN 1910; STATEMENTS OF THE NATIONAL CO-OPERATIVE SOCIETIES; THE NATIONAL AND STATE ORGANIZATIONS OF CHURCHES,

AND OTHER MISCELLANEOUS INFORMATION.

VOLUME No. 33.

NUMBER OF COPIES, 12,500.

The Fort Hill Press
SAMUEL USHER
176 TO 184 HIGH STREET
BOSTON, MASS.

TABLE OF CONTENTS.

	PAGE
Introduction	3
Treasurer's Statement	5
Annual Record	6–8
Necrology	9–34
The National Societies:	
Congregational Education Society	35
American Board	36, 37
Congregational Home Missionary Society	38, 39
American Missionary Association	40, 41
American Congregational Association	42
Congregational Church Building Society	43
Congregational Sunday-School and Publishing Society	44, 45
Ministerial Relief	46
National Federation of Woman's Congregational State Home Missionary Organizations	47
Woman's Boards of Missions	48
Other Societies:	
Congregational Board of Pastoral Supply	49
Seaman's Friend Society	50
Theological Seminaries:	
Atlanta, 51; Andover, 52; Oberlin, 53; Bangor, 55; Yale, 57; Hartford, 59; Chicago, 60; Pacific, 61; Students, 62.	
College Education of Students	69–71
Summary	72
Colleges	73
Congregational Clubs	74, 75
Annual Statistics of Churches and Ministers	78–455
Foreign Mission Churches	456, 457
Mission Sunday Schools	458–469
Congregational Ministers in Foreign Lands	470, 471
Congregationalism	472
Annual Meetings of National Societies	472
Annual Meetings in Order of Date	473
State Organizations, Officers, and Meetings	474–477
Summaries of State Schedules	478–498
"In Other Tongues"	499
Salaries, Property, and Funds	500, 501
Table of Admissions	502
Table of Memberships	503
Table of Salaries by Churches	504
Table of Comparisons	505
Ministerial Relief	506, 507
National Council Committees	508–510
Statement of Apportionment Commission	511, 512
Ministers' List	513–557
Summary Ministers' List	557
Licentiates Reported	558–560
Ministers of Other Denominations Supplying Congregational Churches	560–562
Index	563

INTRODUCTION.

Everything possible has been done to bring about an early issue of the YEAR-BOOK. As usual, the issue is late. Schedules from the states were received on dates as follows:

Arizona, Wyoming, *February 3;* Hawaii, New Mexico, *February 23;* Oregon, *February 28;* Alaska, *March 1;* Maine, *March 9;* District of Columbia, Maryland, Nevada, Virginia, *March 15;* Massachusetts, *March 16, 30;* Indiana, *March 17;* New Jersey, *March 18;* Ohio, *March 25;* Alabama Association, Georgia Conference, Iowa, Middle North Carolina Association, Tennessee, Washington, West Virginia, *March 27;* Wisconsin, *March 29;* Arkansas, Missouri, North Carolina, North Dakota, South Carolina, Vermont, *March 30;* Southern California, Alabama Conference, *April 3;* Utah, *April 4;* Illinois, *April 6;* Minnesota, New Hampshire, Oklahoma, South Dakota, *April 7;* Rhode Island, *April 10;* Colorado, *April 11;* Kansas, *April 12;* New York, *April 13;* Southern California, *April 14;* Northern California, Mississippi, *April 17;* Florida, Texas, *April 20;* Nebraska, *April 21;* Louisiana, *April 24;* Michigan, Montana, *April 26;* Connecticut, *April 28;* Georgia Convention, Idaho, *April 29;* Kentucky, *May 4;* Pennsylvania, *May 8.*

This will explain.

We believe the time has come when state bodies should take action. A date may be fixed after which reports of local churches will be too late for publication. In good time, clerks will be more prompt. The schedules of state secretaries ought to be in our hand before February 15. This may enable us to issue the YEAR-BOOK about May 1.

We are pleased to make way at this time for a communication upon the work of the Apportionment Commission, which explains itself. The work of the Commission appears in the schedules for beneficence.

The new method and many changes made necessary in adjusting the compilation and summarization of YEAR-BOOK material have entailed a large burden of service on the office. So far as it has been possible, accuracy has been sought, and we believe that the present volume is more complete and accurate than any of its predecessors. It is a balanced report of the churches.

Ministers and clerks of churches who have not received copies of the Minutes of the National Council, Boston, Mass., October, 1910, to which they are entitled, all without cost, are earnestly requested to send, each one for his copy. It will be mailed, postpaid, upon request.

The churches are requested to consult the advertisements.

ASHER ANDERSON, *Editor.*

BOSTON, MASS., July 10, 1911.

For Statement of the Commission on Apportionment Plan, which clerks and ministers should read carefully, see last pages.

REPORT OF TREASURER.

August 1, 1910 — May 1, 1911.

RECEIPTS.

Balance July 31, 1910	$7,157.06	
State dues	12,621.45	
Advertising	751.00	
Sales YEAR-BOOK, etc.	133.53	
Interest Security Fund	110.00	
Interest on deposits	33.77	
Federal Council account	140.00	
Total		$20,946.81

EXPENDITURES.

YEAR-BOOK, 1910	$7,512.58	
Council Minutes	3,781.15	
Federal Council, 1910	248.15	
Rent	182.64	
Printing	90.36	
Advance Reports for Council	85.70	
Press reports of Council	57.15	
Secretary, salary	2,250.00	
Secretary, mileage	32.58	
Secretary, office expenses	172.90	
Secretary, clerk	440.00	
Registrar, expenses	45.12	
Treasurer, salary	200.00	
Treasurer, expenses	20.54	
Council Committee	3.65	
Apportionment Committee	247.76	
Industrial Committee	111.08	
Benevolent Societies Committee	43.50	
Comity Committee	22.75	
Church Property	11.00	
Committee of Twenty-five	3.50	
Commission of Nineteen	999.02	
Balance cash	4,385.68	
Total		$20,946.81

It was voted: — "That the churches be requested to contribute at the rate of three cents per member for the year 1911, etc." — *Minutes of National Council, Boston, Mass., October 10–20, 1910.*

JOEL S. IVES, *Treasurer.*

HARTFORD, May 1, 1911.

ANNUAL RECORD.

ORDINATIONS AND INSTALLATIONS.

In this list "*o.*" denotes ordination without installation; "*o. p.*," ordination as pastor; "*o. f. m.*," ordination for foreign missionary service; "*i.*," installation; "*r.*," recognized. But owing to indefinite reports, "*o.*" may sometimes be an error for "*o. p.*"

ALLEN, GEORGE E., South Williamstown, Mass., *o.* Nov. 1
AMES, WILLIAM P., Westport, Mass., *o.* June 28
ANKROM, FRANCIS S., Houghton, So. Dak., *o.*
ARNOT, J. K., First Ch., Fessenden, No. Dak., *o.* Nov. 16
ATKINS, G. GLENN, Central Ch., Providence, R. I., *i.* Oct. 31
AYERS, WILLIAM B., Park and Downs Ch., Quincy, Mass., *o. i.* March 29
BAKER, M. W., Lander, Wyo., *i.* May 8
BALTZER, MELBOURNE O., First Trinitarian Ch., Lowell, Mass., *o.* May 11
BARNETT, J. W., Barre, Vt., *i.* May 31
BEACH, FREDERICK P., First Ch., Los Angeles, Cal., *o. f. m.* Nov. 20
BEARDSLEE, RAYMOND A., Springfield, Vt., *o.* April 20
BEATON, DAVID, First Ch., Janesville, Wis., *i.* March 10
BICKNELL, JOHN, Mansfield, Mass., *i.* Nov. 15
BIVIN, G. D., Church of the Covenant, Worcester, Mass., *o. i.* June 28
BODWELL, CHARLES S., First Ch., Danvers, Mass., *r.* April 21
BOUKNIGHT, PAUL F., Central Ch., Atlanta, Ga., *o.* May 4
BRADLEY, HENRY S., Piedmont Ch., Worcester, Mass., *i.* Jan. 18
BROWN, FRED H., Seward Ch., Minooka, Ill., *o.* March 8
BROWN, HUGH E., Windsor Ave. Ch., Hartford, Conn., *i.* Sept. 28
BROWNLEE, FRED L., Grandview Heights, Columbus, Ohio, *o. i.* Oct. 4
BUXTON, ALBERT J., Park Ave. Ch., Racine, Wis., *i.* Feb. 22
BYINGTON, EDWIN H., West Roxbury, Mass., *i.* Feb. 17
CAMPBELL, ROY H., Palo Alto, Cal., *o.* Sept. 17
CARTER, CHARLES F., Park Ch., Hartford, Conn., *i.* Oct. 4
CASS, FRANCIS M., Horswill, No. Dak., May 17
CHAMBERLAIN, ERNEST B., Second Ch., Oberlin, Ohio, *o.* May 3
CHANDLER, ROBERT E., Brookfield, Conn., *o.* Sept. 16
CHILD, FRANCIS S., East Brimfield, Mass., *o. i.* April 28
CLANCY, JUDSON V., Dane Street Ch., Beverly, Mass., *i.* May 3
CLARK, JOHN H., Backus, Minn., *o.* Nov. 29
COATS, MARTIN D., Carrier, Okla., *o.* Nov. 16
COBURN, LUTHER G., West Avon, Conn., *o.* May 13
COLE, NELSON F., Second Ch., Oberlin, Ohio, *o.* May 3
COMAN, GEORGE H., Breckenridge, Mich., *o.*
CONDIT, HENRY D., Nutley, N. J., *i.* June 3
CORNWELL, ALBERT G., Stowe, Vt., *o.* April 18
COX, HOMER W., Hemingford, Neb., *o.*
COX, SYDNEY HERBERT, Central Ch., Philadelphia, Pa., *r.* Nov. 22
CREDEFORD, GEORGE H., Ward Hill, Mass., *r.* May 31
CREW, B. A., Mounds, Ill., *o.*
CREWE, A. REGINALD, Piermont, N. H., *o.* June 30
DAHLBERG, FRED, Trempeleau, Wis., *o.* March 1
DAVIS, W. B., Second Ch., Sedalia, Mo., *o.*
DAVISSON, WILLIAM F., Foothills Ch., Lignite, No. Dak., *o.* July 26
DEANS, JAMES, Friendship, Wis., *o.* Nov. 29
DENISON, ROBERT C., United Ch., New Haven, Conn., *i.*
DENNETT, TYLER, South Alki, Wash., *o.* Jan. 25
DENNY, WALTER B., Three Oaks, Mich., *o.* Nov. 22
DEYO, JOHN M., Church of the Redeemer, New Haven, Conn., *o. asst. p.* Nov. 4
DICK, GUY L., Pilgrim Ch., Portland, Ore., *o. i.* May 23
DIXON, SARAH A., Tewksbury, Mass., *i.* Dec. 7
DUNHAM, SAMUEL E., Buckingham, Conn., *o.* Dec. 22
DUNLOP, JAMES J., Fourth Ch., Hartford, Conn., *i.* Oct. 26
DUNN, EDWARD S., Regent, No. Dak., May 17
DYSART, JOHN, Granville, Ill., *o.*
EATON, WILLIAM T., Ashland, Me., *o.* June 23
ENGLUND, THEODORE, Swedish Ch., Fitchburg, Mass., *rec.* Aug. 5
EVERETT, HARRY L., First Ch., Jersey City, N. J. *i.* Sept. 27
FAIRFIELD, WYNN C., Second Ch., Oberlin, Ohio, *o.* May 3
FAVOR, PAUL GORDON, Prospect Hill Ch., Somerville, Mass., *i.* March 16
FERRIS, WALTER L., Whitneyville, Conn., *o. i.* May 5
FISHER, PARKER W., Central Ch., Atlanta, Ga., *o.* June 6
FOGG, CHARLES G., First Ch., Royalston, Mass., *rec.* June 14
FORTH, FRED, Denver, Ill., *o. i.* May 23
GARFIELD, JOHN P., Claremont, N. H., *i.* June 17
GARRETSON, JOHN, Clarks, Neb., *o.*
GAYLORD, EDWARD D., Second Ch., Oak Park, Ill., *i.* Nov. 1
GEBHART, HARRY, Tonica, Ill., *o.* March 15
GIST, NATHAN H., Humeston, Ia., *o.* April 19
GOODWIN, GEORGE K., West Ch., Haverhill, Mass., *i.* May 3
GORDON, EDWIN R., Craftsbury, Vt., *o.* Oct. 7
GREELEY, LESLIE C., Marblehead, Mass., *i.* June 20
GROEZINGER, CHRISTIAN, Rowley, Mass., *i.* June 30
HALL, OAKEL F., Winthrop Ch., Charlestown, Mass., *o. i.* Dec. 1
HARING, E. ERNESTUS, Colegrove, Cal., *i.* Sept. 15
HARRISON, FOSDICK B., Southington, Conn., *i.* June 2
HART, FREDERICK J., Olive Branch Ch., St. Louis, Mo., *o.* June 30

HATCH, DAVID P., Goffstown, N. H., *i.* April 28
HAWTHORNE, WALTER T., Honeoye, N. Y., *o.* July 13
HEDDLE, ANDREW, Humeston, Ia., *o.* April 19
HOFFMAN, THOMAS N., Waubay, So. Dak., *o.* July 7
HOLDEN, JOHN L., Royalton, Vt., *o. rec. p.* Aug. 9
HOPE, ARTHUR H., Madison, Conn., *i.* Feb. 23
HORTON, HENRY F., Letcher, So. Dak., *o.* Oct. 26
HOSKINS, EMANUEL, Ward Memorial Ch., Fruitvale, Cal., *rec. p.*
HOWARD, E. LEE, Painesville, Ohio, *i.*
HOYLE, JOSEPH L., Riverside Ch., Haverhill, Mass., *i.* June 22
HUDSON, DORR A., Westbrook, Me., *i.* April 27
HULBERT, GUSTAVUS A., United Ch., Newport, R. I., *i.* March 17
HULBERT, HOMER B., Faith Ch., Springfield, Mass., *o.* Feb. 14
INGRAHAM, MARK G., Hardwick, Vt., *o. r.* Nov. 1
IRELAND, WILLIAM F., Philadelphia, N. Y., *i.* Feb. 1
KELLY, EDWARD L., Niagara, No. Dak., July 13
KELSEY, HENRY H., First Ch., Marietta, Ohio, *i.* April 13
KENNEDY, DANIEL R., Jr., First Ch., Suffield, Conn., *i.* April 26
KETTLE, JOSEPH B., Leominster, Mass., *r.* Nov. 15
KJELDGAARD, CHRISTIAN, Danish Ch., Jamestown, N.Y., *o.* March 11
KUYPER, JOHN W., Denison Ave. Ch., Cleveland, Ohio, *o.* March 23
LANG, STEPHEN C., Union Ch., Boston, Mass., *o. i. asst. p.* April 21
LANGDALE, THOMAS G., South Ch., Salem, Mass., *r.* Sept. 21
LARSON, JAMES H., Emmanuel Ch., Watertown, N. Y., *i.* Dec. 1
LAUGHLIN, W. A., Tempe, Ariz., *o.* Nov. 19
LEEMAN, WILHELM, Keene, N. H., *o.* June 30
LEHMAN, A. E., Arlington, Neb., *o.*
LEYSHON, DAVID, Cole Camp, Mo., *o.*
LINDEMAN, HERMAN H., Red Lodge, Mont., *o.* Sept. 29
LOE, INGUALD J., Norwegian Ch., Minneapolis, Minn., *o.* April 3
MADSEN, ALBERT A., First Ch., Newburgh, N. Y., *i.* May 2
MAHOFFY, JAMES H., Edgerton, Minn., *o.* June 2
MARTIGNETTI, A. M., Granville, Ill.
MARTIN, PERCY, First Ch., Williamston, Mass., *i.* Feb. 21
MAURER, W. IRVING, Plymouth Ch., Utica, N. Y., *i.* Nov. 16
McCLELLAND, JOHN J., Cummington, Mass., June 23
McGINTY, LUCIUS F., Central Ch., Atlanta, Ga., *o.* May 4
McKAY, RICHARD A., Central Ch., Atlanta, Ga., *o.* May 4
McKEEN, HARRY R., Goltry, Okla., *o.* Nov. 16
McLELLAND, J. J., West Haven, Conn., *o.* June 23
McLEOD, ALEXANDER B., Millis, Mass., *i.* March 9
MEAD, ELWELL O., De Kalb, Ill., *i.* May 31
MILLER, CLIFFORD L., Zion Ch., Haverhill, Mass., *o. r.* Oct. 21
MITCHELL, WILLIAM, Carson City, Mich., *o.* Sept. 27
MIX, RALPH H., South Hero, Vt., *o.* July 7
MOORE, C. LEON, Villa Park Ch., Denver, Colo., *o.*
MOORIS, O. LLOYD, Lima, Ohio, *i.* May 2
MOWERY, DWIGHT F., First Ch., Pittsfield, Mass., *o. asst. p.* Nov. 4
NICKERSON, JOHN, Haynes, No. Dak., *o.* June 21
NUGENT, WALTER H., Central Ch., Newburyport, Mass., *r.* May 24
PACKARD, HARRISON L., Littleton, Mass., *r.* Sept. 21
PARKER, ASA M., Somersworth, N. H., *o. i.* June 17
PARMITER, CHARLES E., Old Mission, Mich., *o.* Aug. 16
PATTEN, ARTHUR B., First Ch., Sacramento, Cal., *i.* Dec. 8
PEABODY, HARRY E., South Ch., Chicago, Ill., *i.* Jan. 11
POLLARD, HARRY H., Overly, No. Dak., *o.* July 20
PRATT, ROBERT M., Mohall, No. Dak., *o.* July 22
PRESTON, O. B., Wayne, Ill., *o.*
PULCIFER, A. WILLIAM, Fourth Ch., Oak Park, Ill., *i.*
QUINT, JOHN H., Brunswick, Me., *i.* Nov. 9
RANNEY, WILLIAM W., First Ch., Colorado Springs, Colo., *i.* Jan. 11
RAVEN, A. H., Butte, Neb., *o.* May 26
RAVI, VINCENT, North Ave. Ch., Cambridge, Mass., *i.* March 1
REYNOLDS, O. E., Centralia, Ill., *o.* Sept. 28
RICHARDS, WILLIAM, Danbury, Neb., *o.*
ROCHINNI, PAUL, South Paris, Me., *o.* Oct. 25
ROBERTS, JAMES H., Bolton, Conn., *rec.* Jan. 1
ROBSON, WILLIAM H., Toledo, Ia., *o.* Feb. 16
ROMIG, EDWIN HOWARD, First Ch., Germantown, Pa., *i.* April 11
RORABACK, ALBERT E., Ch., of Evangel, Brooklyn, N. Y., *i.* Nov. 29
ROWLAND, EDWARD G., Evarts, Ky., *o.* April 6
SAVARY, GEORGE, First Ch., Adams, Mass., *i.* May 16
SAWYER, H. L., Moline, Ill., *o.* April 13
SAWYER, ROLAND D., Ware Center, Mass., *i.* April 26
SHAFER, MELVILLE A., Maple St. Ch., Danvers, Mass., *i.* Jan. 20
SLAVINSKI, BARBARA, Shenandoah, Pa., *o.* June 22
SMITH, A. H., Leola and Potter Memorial Ch., Wis., *i.*
SMITH, HENRY F., Second Ch., North Beverly, Mass., *i.* Dec. 7
SOLANDT, JAMES A., Belleville Ave. Ch., Newark, N. J., *i.* April 29
SOPER, GEORGE E., Pilgrim Ch., Nashua, N. H., *i.* Feb. 10
STEENSMA, W. S., Chassell, Mich., *o.* April 12
STOCK, BENJAMIN, Central Ch., Atlanta, Ga., *o.* May 4
STONE, EDWARD G., Barkhamsted, Conn., *r.* July 13
SURTEES, THOMAS, Correy, Pa., *o.* Nov. 15
TEST, ELMER E., Providence, Ill., *o.*
THOMAS, DAVID, First Ch., New Richmond, Wis., *i.* Nov. 7

THOMAS, RICHARD, Delta, Pa., *o.* May 13
THOMPSON, FRANKLIN C., Glastonbury, Conn., *i.* Nov. 4
THOMPSON, THOMAS B., First Ch., Rockford, Ill., *i.* Feb. 17
THORPE, J., Howells, N. Y., *i.* June 13
TIPPETT, ERNEST H., Hough Ave. Ch., Cleveland, Ohio, *i.* Dec. 27
TOMPKINS, SEELEY K., Cedar Rapids, Ia., *o.* May 16
TRAVIS, THOMAS, Watchung Ave. Ch., Montclair, N. J., *i.* May 12
TREW, BENJAMIN A., Mounds, Ill., *o.* April 20
TRILL, ROGER H., Jeffersonville, Vt., *o.* Oct. 6
TROSPER, JOHN MADISON, Central Ch., Atlanta, Ga., *o.* May 4
TRUEBLOOD, CHARLES E., First Ch., Springfield, Ill., *o.*
TUTHILL, WILLIAM B., Woodfords, Me., *i.* May 19
TYLER, W. F., Glastonbury, Conn., *o.* June 10
VEAZIE, CARL H., University Ch., Chicago, Ill., *o.* April 26
VROOMAN, R. H., Lakeside, Wash., *o.*
WALDRON, JOHN D., Needham, Mass., *i.* Nov. 30
WALKER, J. F., Paonia, Colo., *o.*
WALTER, HOWARD A., Asylum Hill Ch., Hartford, Conn., *o. i. asst. p.* Nov. 18
WATSON, ALBERT P., Franklin, N. H., *i.* Feb. 16
WEATHERBY, WADE H., Central Ch., Atlanta, Ga. *o.* May 4
WELCH, RAY D., Plymouth Ch., Peoria, Ill., *o.* Feb. 4
WELLS, PARIS E., Beulah, Ia., *o.*
WEST, LESTER L., First Ch., Everett, Wash., *r.*
WHITE, RALPH H., South Ch., Newport, N. H., *i.* Feb. 10
WHITNEY, E. K., Hawarden, Ia., *o.* May
WILKINS, JOHN H., Thomaston, Me., *i.* Feb. 15
WILLARD, JOHN D., Worthington, Mass., *o.* June 7
WILLIAMS, THOMAS E., Grace Union Ch., North Wilbraham, Mass., *o. i.* Jan. 21
WILLIAMS, WILLIS K., Spring Creek, Pa., *o. i.* May 10
WILLIAMSON, JAMES S., Plymouth Ch., Lansing, Mich., *i.* Dec. 20
WILSON, THEODORE H., First Ch., Cambridge, Mass., *o.* June 20
WISMER, ERNEST L., Bristol, Conn., *i.*
WITTLER, MILTON, Brookfield, Conn., *o.* Sept. 16
WRIGHT, DAVID B., Toulon, Ill., *o.* March 29
WRIGHT, MARY P., Emmetsburg, Ia., *o.*
WYCKOFF, HERBERT J., Second Ch., Norwich, Conn., *i.* April 13
ZICKEFOOSE, F. A., Montrose, Colo., *i.*

MINISTERS MARRIED.

BYINGTON, EDWIN H., of West Roxbury, Mass., and Helen Prince Foster, in Beverly, Mass., June 28.
CHILD, FRANCIS S., of East Brimfield, Mass., and Caroline F. Stanger, at East Brimfield, Mass., Nov. 14.
DICKEY, MYRON P., of Kennebunk, Me., and Nellie M. Wentworth, at Milton, N. H., Jan. 12
FAIRFIELD, WYNN C., and Daisie P. Gilman, both of T'aikuhsien, Shansi, China, July 19.
HOLDEN, SAMUEL, of Springfield, Mass., and Rosalie E. Lipovsky, at Springfield, Mass., Oct. 15.
HOLMES, WILLIAM T., of Watertown, Conn., and Helen Lois Upson, at Watertown, Conn., May 11.
LINCOLN, HOWARD A., of Portland, and Blanche Winfred Wadleigh, at Newtonville, Mass., July 19.
PARKS, WILLIAM U., and Anna May Gonzales, at Allison, Ia., July 19.
TORREY, DAVID C., of Bedford, and Alica Amy Hosmer, at Billerica, Mass., May 4.
WOOD, O. O., and Camilla J. Bangs, of Beatrice, at Taylor, Neb., Sept. 8.

DISMISSIONS.

BIGELOW, WARREN D., Third Ch., Guilford, Conn., July 18.
BOICOURT, WILLIAM L., Cliftondale, Mass., Oct. 12.
BOLSTER, WILLIAM H., Nashua, N. H., May 10.
CARTER, CHARLES F., Lexington, Mass., May 16.
CLAYTON, FRANCIS T., Williamstown, Mass., Feb. 21.
COOPER, SAMUEL B., North Brookfield, Mass., May 26.
DANIELS, CHARLES H., South Framingham, Mass., Dec. 19.
FAVOR, PAUL GORDON, Littleton, Mass., Jan. 20.
FLAGG, RUFUS C., Newport, Vt., Sept. 30.
FRASER, DONALD, Berlin, Vt., March 18.
FULTON, ALBERT C., Somersworth, N. H., Jan. 25.
GOODYEAR, DEMONT, Riverside Memorial Ch., Haverhill, Mass., June 22.
HOWARD, E. LEE, Plymouth Ch., Columbus, Ohio, March 29.
KELSEY, HENRY H., Fourth Ch., Hartford, Conn.
LOW, WARREN F., Georgetown, Mass., Dec. 27.
MACCALLUM, HUGH, Walpole, Mass., Nov. 9.
MARTYN, WILLIAM C., First Ch., New Bedford, Mass., Aug. 23.
OWEN, GEORGE W., First Ch., Lynn, Mass., Dec. 27.
OXNARD, HENRY E., North Ch., Newton, Mass., Sept. 20.
PACKARD, HARRISON L., Kingston, Mass., July 19.
PATTEN, ARTHUR B., First Ch., Santa Rosa, Cal., Oct. 13.
ROBINSON, STEPHEN H., Dunbarton, N. H., March 23.
SNELL, EDWIN F., Mansfield, Mass., May 20.
ST. CLARE, CHRISTOPHER C., Morrisville, Vt., Sept. 12.
SWAIN, RICHARD L., Laconia, N. H., May 26.
THOMPSON, FRANKLIN C., Charlemont, Mass., Sept. 6.
WILLCOX, INMAN L., Park Ch., Worcester, Mass., Jan. 20.
WILLIAMSON, JAMES S., North Ch., Haverhill, Mass., Sept. 21.

NECROLOGY.

BRIEF BIOGRAPHIES OF CONGREGATIONAL MINISTERS WHO DIED IN THE YEAR 1910.

Names starred (*) are not summarized.

Adams, George Crawford, D.D., son of Samuel, Jr., and Mary Brewer (Martin) Adams, was born in Castine, Me., March 7, 1850. Was graduated from the Castine High School, 1867; Amherst College in 1871; and Yale Divinity School in 1875. Taught in Shrewsbury, Mass., Meriden and Wallingford, Conn. Was ordained by council at Hillsboro, Ill., Aug. 18, 1875. Pastorates: Acting pastor, Hillsboro, Ill., 1875–77; pastor, Maicle, Alton, Ill., 1877–81; pastor, St. Louis, Mo. (organized the Fifth Church — later named Compton Hill Congregational Church), 1881–96; installed pastor, San Francisco, First Church, 1896 until death. Degree conferred: D.D., Illinois College, 1888. Was trustee of Illinois, Drury, and Pomona colleges, and of Pacific Theological Seminary; moderator of Missouri State Association, 1891; chairman Executive Committee of Missouri Home Missionary Society; and president California Home Missionary Society. Corporate member A. B. C. F. M. from 1897. Publications: One Woman's Investments, pp. 8; A Christian Lawyer, pp. 125; sermon at the Fiftieth Anniversary of the Organization of the First Congregational Church in San Francisco; sermon before the A. B. C. F. M. at Providence, R. I., October 3, 1899, pp. 36. Married, May 22, 1875, at Jersey City, N. J., Mercie P. Shepardson, daughter of Otis S. and Elizabeth (Perkins) Shepardson. Eleven children, eight living. Died Sept. 3, 1910, in San Francisco, Cal., of apoplexy, aged 60 years, 5 months, and 26 days.

Ames, George, son of Samuel Fisher and Esther (Marsh) Ames, was born in Washington, Mason County, Ky., June 18, 1842. Received an academic education, and was graduated from Nelson's Business College, where he remained to teach for awhile. Assistant treasurer of Berea College, Kentucky. In business for several years, and at the same time was engaged in organizing Sunday-schools. Ordained by council at Williamsburg, Ky., 1891. Treasurer of Williamsburg Academy, Ky., under the A. M. A. for eight years, preaching during that time at churches in Kentucky and Tennessee. Was pastor, Nichols, Mo., 1903–06. Married, March 11, 1869, at Berea, Ky., Malissa W. Dowden, daughter of James and Elizabeth (Jarman) Dowden, who survives him. Two children, one living. Died May 13, 1910, at Springfield, Mo., of Bright's disease, aged 67 years, 10 months, and 26 days.

Andrews, Samuel Baker, son of Samuel and Lucy (Cobb) Andrews, was born in Abbot, Me., March 6, 1837. Was graduated from Bates College, 1862; and from Bangor Theological Seminary, 1868. Ordained at Middlebury, N. Y., June 20, 1868. Pastorates: Pastor, Middlebury, N. Y., 1868–71;

pastor, Attica, N. Y., 1871–72; pastor (Congl.), Braintree, Mass., 1872–75; pastor, Lanesville Church, Gloucester, Mass., 1875–82; pastor, North End Mission Church, Boston, Mass., 1882–83; Orange County, Fla., A. H. M. S., 1883–84; pastor, Phillipston, Mass., 1885–86; pastor, Lakeville and North Rochester, Mass., 1887–89; pastor, Chatham, Mass., 1889–96; pastor, West Granville and Tolland, Mass., 1896–1900; pastor, Salem, Conn., 1900–07; pastor, West Barnstable, Mass., 1907 until death. Married in 1863 to Mary O. Coan. Married, Dec. 25, 1875, Elmira H. Emery, daughter of John and Mary (Atwood) Emery. Three children, one living. Died Oct. 27, 1910, at West Barnstable, Mass., of paralysis, aged 73 years, 7 months, and 21 days.

* Avery, Henry, son of Alfred and Elizabeth L. (Pease) Avery, was born at Brownhelm, Lorain County, Ohio, Feb. 13, 1831. Was educated at the Preparatory Department of Oberlin College, Oberlin College, and Oberlin Theological Seminary. Was ordained by council at Stockbridge, Wis., March 14, 1860. Pastorates: Pastor, Stockbridge, Wis., 1860–63; pastor, Plymouth, Wis., 1863–65; pastor, West Williamsfield, Ohio, 1866–68; pastor, Rock Creek, Ohio, 1868–69; pastor, Middlebury, Ohio, 1871–74; pastor, Tonica, Ill., 1874–78; pastor, College Springs, Ia., 1878–88; pastor, Montour, Ia., 1889–99. Married, Feb. 13, 1856, at Rochester, N. Y., Elizabeth Burtis, daughter of Lewis and Millicent (Morey) Burtis, who died, September, 1870. Married, Aug. 15, 1872, at Middlebury, Ohio, Caroline W. Robinson, daughter of John and Margaret M. (Kelley) Robinson. Eight children, four living. Died Aug. 11, 1909, at Des Moines, Ia., aged 78 years, 5 months, and 29 days.

Bard, George Ingersoll, son of Simeon J. Bard, M.D., was born in Francestown, N. H., May 5, 1835. Was graduated from University of Vermont in 1857, and from Andover Theological Seminary in 1860. Ordained, Oct. 17, 1860. Pastorates: Pastor, Lower Waterford, Vt., 1860–66; pastor, Dunbarton, N. H., 1866–72; pastor, Orford and Orfordville, N. H., 1882–89; pastor, Walpole, N. H., 1889–97; pastor, Meredith, N. H., 1872–82 and from 1898–1908. Without charge, at Meredith, N. H., 1908 until death. Married, Aug. 1, 1861, at Littleton, N. H., Jerusha G. Parker, daughter of Ezra and Hannah Burleigh Parker. Five children, three living. Died Nov. 10, 1910, at Meredith, N. H., of acute indigestion and neuralgia of the heart, aged 75 years, 6 months, and 5 days.

Barnes, Henry Elbert, D.D., son of Selah and Adah (Lane) Barnes, was born in Southington, Conn., Oct. 21, 1832. Was educated at Monson Academy, graduating in 1856; Yale University, graduating in 1860; Chicago Theological Seminary, graduating in 1864. Was ordained by council, at Crystal Lake, Ill., May 28, 1862. Was chaplain Seventy-Second Regiment Illinois Volunteer Infantry, 1862–63. Pastorates: Installed pastor, First Church, Newton, Ia., 1864–68; pastor, First Church, Moline, Ill., 1868–74; temporary pulpit supply in Massachusetts, 1874–76; installed pastor, Center Church, Haverhill, Mass., 1876–86; acting pastor, Winthrop Church, Charlestown, Mass., seven months; installed pastor, First Church, Sherbrooke, P. Q., 1887–92; installed pastor, Trinitarian Congregational Church, North Andover, Mass., 1893–1904. Degree conferred: D.D., Iowa College, 1887. Was moderator of Boston Ministers' Meeting two terms. In 1898 was one of the University preachers at Cornell University. Publications: Sermon on Rededication, "New Glory of Lord's House," Haverhill, Mass., pamphlet, 1878; sermon, Semi-Centennial, Historical, Haverhill, Mass., pamphlet, 1883; sermon, memorial for Last Surviving Charter Members of North Andover

Church, 1894; sermon, Memorial and Historical, at Rededication of North Andover Church, 1895; centennial historical address, Monson Academy, 1904; oration for Old Schoolmates Association, in Southington, Conn., 1907. Married, May 1, 1862, at Chicago, Ill., Eliza Sessions Carpenter, daughter of Nelson and Eliza (Sessions) Carpenter, who died, July, 1904. Five children, four living. Died April 11, 1910, at Brookline, Mass., of heart failure, aged 77 years, 5 months, and 20 days.

Barnum, Herman Norton, D.D., son of Daniel T. and Mary Ann (Tomlinson) Barnum, was born near Auburn, N. Y., Dec. 5, 1826. Was graduated from Amherst College, Mass., in 1852; from Andover Theological Seminary in 1855. Was ordained by the Rochester Presbytery, at Mt. Morris, N. Y., Sept. 6, 1855. Was missionary-at-large in Vermont, 1855–56. Spent the year 1857–58 in foreign travel. Arrived in Constantinople, May, 1858, and remained as missionary; located at Harpoot, 1859 until death. Degree conferred: D.D., Amherst and Middlebury colleges, 1873. Married, July 6, 1860, at Constantinople, Mary E. Goodell, daughter of Rev. William and Abigail P. (Davis) Goodell. Nine children, three living. Died May 19, 1910, at Harpoot, Turkey, of acute bronchitis with anemia, aged 83 years, 5 months, and 14 days.

Betts, Eben Munson, son of David and Emeline (Foote) Betts, was born in Unadilla, N. Y., March 14, 1839. Was educated at Delaware Literary Institute, Franklin, N. Y.; Yale University, two years; and Chicago Theological Seminary, graduating in 1869. Was ordained to the Congregational ministry at Chicago, Ill., April 29, 1869. Pastorates: Installed pastor, Santa Barbara, Cal., 1869–71; pastor installed, San José, Cal., 1871–77; pastor, Fond du Lac, Wis., 1877–81; pastor, Minneapolis, Minn. Married, 1866, at Cleveland, Ohio, Elizabeth Barker, daughter of Benajah and Sarah Barker. No children. Died May 8, 1910, at New York, N. Y., of catarrh of the bladder, 71 years, 1 month, and 25 days.

Bissell, Jonathan Edwards, son of Dr. Benjamin and Nancy Howe (Robinson) Bissell, was born in St. Clair, Mich., Feb. 27, 1849. Attended University of Michigan, graduating in 1871; and Yale Divinity School, graduating in 1877. Three years after college graduation spent as superintendent of schools in East Saginaw, Mich. Was ordained Dec. 18, 1877. Pastorates: Pastor, Presbyterian Church, Highland Park, Ill., three years; pastor, Congregational Church, Newton, Ia., 1880–83; pastor, McGregor, Ia., 1883–87; pastor, Lake View Church, Chicago, Ill., 1887–91; pastor, Batavia, Ill., 1891–1900; pastor, Streator, Ill., 1904–06; pastor, Fayette, Ia., 1906; pastor, Chandlersville, Ill., 1906–08; pastor, Litchfield, Ohio, 1908–09; pastor, Lucas, Ohio, 1909 until death. Married, March 31, 1879, at New Haven, Conn., Elida M. Bradley, daughter of Joseph R. and Eliza Mallory (Ingersoll) Bradley. Five children, four living. Was instantly killed by train while crossing track, at Lucas, Ohio, March 23, 1910, aged 61 years and 27 days.

Bissell, Oscar, son of Benjamin and Melissa (Post) Bissell, was born in Litchfield, Conn., Dec. 20, 1822. Was graduated from Yale University, 1849; and from Hartford Theological Seminary in 1853. Was ordained in Westmoreland, N. H., May 14, 1856. Pastorates: Pastor, Canaan, Conn., 1855; pastor, Westmoreland, N. H., 1856–59; acting pastor, Dublin, N. H., 1861–65; pastor, Roxbury, N. H., two years; pastor, West Townsend, Vt., one year; pastor, Warwick, Mass., eight months; pastor, Ellsworth, Conn., one year;

pastor installed, Marlboro, Mass., 1871–77; acting pastor, Westford, Conn., 1877–91; pastor, Holland, Mass., 1891–96; without charge, residing at Brimfield, 1896 until death. Married, in May, 1860, at Westmoreland, N. H., Alma Cole, daughter of Abel and Louisa (Hutchins) Cole, who died in 1867. Married, Nov. 1, 1869, Augusta M. Ward, of Warwick, Mass., who died, December, 1898. Three children, two living. Died Jan. 17, 1910, at Brimfield, Mass., of paralysis, aged 87 years, 28 days.

Boynton, Francis Hayden, son of Benjamin H. and Louisa (Dean) Boynton, was born in Troy, N. Y., March 14, 1839. Was educated at the Fitchburg High School; Amherst College, graduating in 1861; Andover Theological Seminary, graduating in 1864. Was ordained, Oct. 20, 1864. Pastorates: Pastor, Rehoboth, Mass., 1864–67; stated supply, Assonet, Mass., 1867–70; pastor, Mill River, Mass., 1872–75; pastor, Raynham, Mass., 1875–79; pastor, Essex, Mass., 1879–82; acting pastor, Rye, N. H., 1882–86; pastor, West Newbury, Mass., 1886–88; pastor, United Church, Lawrence, Mass., 1888–92; pastor, Ludlow, Vt., 1893–94; pastor, New Braintree, Mass., 1895–1903; resided in Florence, Mass., since 1898; without charge since 1903. Married, May 24, 1866, at Amherst, Mass., Emily A. Clark, daughter of Deacon Simeon and Myra C. Clark, who survives him. Five children, living. Died Feb. 15, 1910, at Florence, Mass., of angina pectoris, aged 70 years, 11 months, and 1 day.

Brodie, James Fairbairn, d.d., son of William and Elizabeth(Fairbairn) Brodie, was born in Hammond, N. Y., Sept. 24, 1854. Attended Gouverneur Wesleyan Seminary; Hamilton College, graduating in 1876; Union Theological Seminary, graduating in 1881. Ordained to the Congregational ministry, at Woodstock, Vt., Feb. 21, 1882. Pastorates: Pastor, Woodstock, Vt., 1881–89; pastor installed, South Church, Salem, Mass., 1889–1904. Treasurer of Fisk University, Nashville, Tenn., 1904–06; secretary of Essex Congregational Club, 1892–97; president Essex Congregational Club, 1898; chairman of Salem Relief Committee (now Associated Charities), 1889–1904; on Executive Committee, Salem Y. M. C. A., 1889–1904; acting editor of the *Missionary Herald*, from April, 1908, until death. Degree conferred: d.d., Hamilton College, Utica, N. Y., June, 1901. Publications: The Scotch Element in the American Nation, published by Salem Essex Institute, pp. 10; address at Rededication of reconstructed Old White Meeting House, Woodstock, Vt., pp. 5; A Memorial Service for General Grant, text, Judges 8: 21, pp. 8, 1885, Woodstock, Vt.; Farewell Discourse, text, Gen. 29: 20, Woodstock, Vt., 1889, pp. 7; From Strength to Strength, text, Psalm 84: 7, pp. 12, 1890, Salem, Mass.; Laborers Together with God, text, 1 Cor. 3: 9, pp. 12, 1891, Salem, Mass.; The Gospel Ministry, text, Acts 20: 24, pp. 15, 1892, Salem, Mass.; The Spiritual Power of Church Music, text, 2 Chron. 5: 13, 14, pp. 16, Salem, Mass.; Lesson of Enforcement, text, Luke 23: 31, pp. 10, 1893, Salem, Mass.; Deborah, the First Woman Crusader, text, Judges 5: 12, pp. 8, 1894, Salem, Mass.; Immortal Life a Necessity, text, Acts 2: 24, Cornell University sermon, 1906, Ithaca, N. Y.; The Showing of the House, text, Ezekiel 43: 10, 12, sermon at commemorative services on the centennial anniversary of building of Congregational church, Woodstock, Vt., 1908, pp. 13. Married, Feb. 2, 1882, at Gouverneur, N. Y., Helena Gleason, daughter of George Myron and Sally (Harris) Gleason, who survives him. One child, not living. Died Aug. 16, 1910, at Forest Hills, Mass., from result of operation, aged 55 years, 10 months, and 23 days.

* Charlton, John Walton, son of John Walton and Frances Charlton, was born in Weardale, Durham, England, Sept. 10, 1844. He studied theology at Elemsfield College, England. Was ordained to the Congregational ministry in 1878. Pastorates: Pastor at Greenfield and Huron County, Ohio; pastor, Steuben, Ohio, 1880–88; pastor, Mesopotamia, Ohio, and North Bloomfield, Ohio, 1888–89; without charge, Oberlin, Ohio, 1889 until death. Married, Oct. 3, 1883, at New Castle on Tyne, England, Sarah Jane Race. Four children, one living. Died July 14, 1908, at Oberlin, Ohio, of bronchial trouble, aged 63 years, 10 months, and 4 days.

* Childs, Lucas S., was born in Perry, N. Y., April 8, 1843. Was ordained at Geneva, Kan., March 28, 1890. Served in Civil War, two years and nine months. Was colporteur of the American Tract Society in Kansas. Became home missionary in Oklahoma. Was pastor of Vittum Memorial Church, Guthrie, Okla., where he built a church and parsonage. Was pastor at Pleasant View and Hillsdale, Okla., where he built another parsonage. Was representative of the Congregational Church Building Society. Was member of State Home Missionary Committee for years, and an honorary member at time of death. Died at Glencoe, Okla., Sept. 5, 1909, aged 66 years, 4 months, and 27 days.

Clark, Daniel Webster, son of Eli and Mary Ann (Moseley) Clark, was born in Roxbury, N. H., Oct. 25, 1850. Educated at Appleton Academy; Andover Theological Seminary, 1878–79; Theological Institute of Connecticut, 1879–81. Was ordained to the Congregational ministry at Croydon, N. H., June 27, 1882. Pastorates: Pastor, Croydon, N. H., 1882–84; pastor, New Haven, Conn., 1884–85; pastor, Southampton, Mass., 1885–86; pastor, Wellfleet, Mass., 1886–93; pastor, West Concord, N. H., 1893–98. Married, Oct. 20, 1885, at Hartford, Conn., Lilly H. Moses, daughter of Stephen Goodrich and Mary (Atkins) Moses, who survives him. One child, living. Died Dec. 18, 1910, at South Framingham, Mass., of kidney disease, aged 60 years, 1 month, and 24 days.

Clark, Edward Lord, D.D., son of Peter and Susan (Lord) Clark, was born in Nashua, N. H., Feb. 3, 1838. Was educated at Phillips Academy; Brown University, graduating in 1858; Andover Theological Seminary, graduating in 1863. Was ordained at Old South Church, Boston, Mass., Aug. 8, 1861. Was chaplain Twelfth Massachusetts Volunteers, 1861–62. Pastorates: Pastor, First Church, North Bridgewater (now Brockton), Mass., 1863–66; pastor, New Haven, Conn., 1867–73; pastor (Presb.), Church of Puritans, New York, N. Y., 1873–93; pastor Central Church (Congl.), Boston, Mass., 1893–1902. Member Loyal Legion. Degree conferred: D.D., Williams College, 1880. Publications: Daleth, Egypt Illustrated, 1863; Israel in Egypt, 1873. Married, Aug. 11, 1863, at Boston, Mass., Susan Grafton Clark, daughter of Dr. Henry G. and Mary (Prescott) Clark, who survives him. One adopted daughter, living. Died Feb. 4, 1910, at Boston, Mass., aged 72 years, 1 day.

Cooledge, Chalmer Harlan, son of Harley F. and Clarissa (Davison) Cooledge, was born in Plymouth, Vt., June 30, 1846. Attended Oberlin College. Was ordained to the Congregational ministry at West Fairlee, Vt., May 24, 1883. Pastorates: Pastor, West Fairlee, Vt., 1881–85; pastor, Orange, Vt., 1885–91; pastor, West Newbury, Vt., 1892–95; pastor, Piermont, N. H., 1896–98; pastor, First Church, West Newbury, Mass., 1898–1901; pastor, South Woodbury, Vt., 1901–04; pastor, Lowell, Vt., 1904–06; pastor,

Eden, Vt., 1906 until death. Was representative from Newbury, Vt., 1894. Married, April 5, 1882, at Bradford, Vt., Nellie Jane Wise, daughter of Charles Newton and Eliza Ann (Morrison) Wise. Two children, one living. Died, June 28, 1910, at Eden, Vt., of pneumonia, aged 63 years, 11 months, and 28 days.

Davies, David John, was born in Llniwichllyn, Merioneth Shire, North Wales, Feb. 13, 1840. Went to Chicago, Ill., in 1881 and became salesman in clothing house of Woolf & Co., where he was employed until his death. Ordained to the Congregational ministry at Joliet, Ill., in 1894. Pastorates: Pastor, Welsh Church, at Chicago, 1889–94; pastor, Welsh Church, Joliet, Ill., 1894 until death. Married in Liverpool, England, Anne Jones, who survives him. Died Dec. 4, 1910, at Chicago, Ill., of pneumonia, aged 70 years, 9 months, and 22 days.

Davis, Jerome Dean, d.d., was born in Groton, Tompkins County, N. Y., Jan. 17, 1838. Was graduated from Beloit College in 1866; Chicago Theological Seminary, 1869. Ordained at Dundee, Ill., June 1, 1869. Pastorates: Pastor, Cheyenne, Wyo., two and one-half years; appointed missionary by A. B. C. F. M., in Japan; served from 1871 until death. Married, July 15, 1869, at Dundee, Ill., Sophia D. Strong, daughter of Rev. Ephraim Strong. Married, at Kyoto, Japan, July, 1888, Frances Hooper, who survives him. Four children, living. Died Nov. 4, 1910, at Oberlin, Ohio, of heart trouble, aged 72 years, 9 months, 17 days.

Davis, William Vial Wilson, d.d., son of David Hunt and J. Eliza (Wilson) Davis, was born in Wilson, N. Y., Feb. 17, 1851. Was educated at Williston Seminary, Easthampton, Mass.; Amherst College, graduating in 1873; Andover Theological Seminary, 1874–76. Was instructor in Latin and Greek, Amherst College, 1876–77; tutor, Robert College, Constantinople, Turkey, 1873–74. Pastorate: Pastor, Franklin Street Church, Manchester, N. H., 1877–82; pastor, Euclid Avenue Church (Presb.), Cleveland, Ohio, 1882–87; pastor, Union Church (Congl.), Worcester, Mass., 1887–93; installed pastor, First Church, Pittsfield, Mass., 1893 until death. Degree conferred: d.d., Western Reserve College, 1890. Married, July 20, 1876, at Amherst, Mass., Frances R. Stearns, daughter of Pres. W. A. Stearns. d.d., ll.d., of Amherst College. Died, as result of fall, Aug. 25, 1910, at Pittsfield, Mass., aged 59 years, 6 months, and 8 days.

Day, Charles Orrin, d.d., ll.d., son of Charles Henry and Sarah Collins (Porter) Day, was born in Catskill, N. Y., Nov. 8, 1851. Was educated at Hopkins Grammar School, New Haven, Conn.; Yale University, graduating in 1872; graduate student, 1874; Andover Theological Seminary, graduating 1877. Resident licentiate, Andover Seminary, 1878; resident licentiate, Yale Divinity School, 1884–85. Was ordained to the Presbyterian ministry at Catskill, N. Y., Dec. 19, 1877. Was chaplain, First Vermont Volunteers, at Chickamauga, 1898. Pastorates: City missionary, Montreal, Canada, 1877–78; pastor (Congl.), First Church, Williamsburg, Mass., 1879–84; pastor, Brattleboro, Vt., 1885–98; pastor, Barnet, Vt., 1908–09. Was secretary, Congregational Education Society, 1899–1901. Professor practical theology, and president of the faculty, Andover Theological Seminary, 1901–08. Degrees conferred: d.d., Dartmouth College and Iowa College, 1901; ll.d., Norwich University, 1907. Married, June 25, 1879, at Catskill, N. Y., Mary Hiland Hull, daughter of Dr. A. Cooke and Harriet (Hill) Hull, who died April 7, 1885. Two children living. Died April 5, 1910, at Andover, Mass., of heart failure, aged 58 years, 4 months, and 27 days.

Dexter, Morton, son of Rev. Henry Martyn and Emmeline (Palmer) Dexter, was born in Manchester, N. H., July 12, 1846. Was educated at the Latin School, Roxbury, Mass.; Yale University, graduating in 1867; Andover Theological Seminary, graduating in 1870. Spent the years 1870–73 in foreign travel. Was ordained to the Congregational ministry at Taunton, Mass., April 30, 1873. Pastorate: Pastor, Union Church, Taunton, Mass., 1873–78. Associate editor of *The Congregationalist*, 1878–1901. Delegate to the International Congregational Council, 1891. Publications: The Story of the Pilgrims, 1894; The England and Holland of the Pilgrims, 1905. Married, June 9, 1881, at Taunton, Mass., Emily Loud Sanford, daughter of Hon. John E. Sanford. Two daughters living. Died at Edgartown, Mass., Oct. 29, 1910, aged 64 years, 3 months, and 17 days.

Doane, Frank Butler, son of James W. and Angie E. (Butler) Doane, was born in Hawley, Mass., Sept. 12, 1865. Was educated at the Hopkins High School; Amherst College, graduating in 1890; Yale Divinity School, graduating in 1893. Was ordained to the Congregational ministry, at Bridgewater, Conn., June 14, 1893. Pastorates: Stated supply, Bridgewater, Conn., 1893–94; acting pastor, First Church, Dayton, Wash., 1894–97; pastor, Cheney, Wash., 1897–1901; pastor, North Haven, Conn., 1901–07. Married Oct. 3, 1894, at Shrewsbury, Mass., Leigh J. Bemis, daughter of Daniel W. Bemis. Died June, 1910, at (Chino) Pomona, Cal., aged 44 years.

Ellsworth, Alfred Augustus, son of Jeremiah and Martha Hutchinson (Trott) Ellsworth, was born in Bath, Me., July 12, 1832. Was educated at Lewiston Falls Academy, Me.; Amherst College, graduating in 1858; Union Theological Seminary, 1858–59; Andover Theological Seminary, graduating in 1861. Was ordained at Milford, Mass., Sept. 4, 1862. Pastorates: Pastor, First Church, Milford, Mass., 1862–65; acting pastor, Newbern, N. C., 1865–68; pastor, Union Church, Weymouth, Mass., 1868–71; acting pastor, Waterloo, Ia., 1871–76; pastor, Galesburg, Ill., 1876–85; pastor, First Church, Braintree, Mass., 1885–1900; without charge, Quincy, Mass., 1900 until death. Married, Dec. 2, 1862, at Auburn, Me., Angeline Grimke Clementine Cook, daughter of John Cook, M.D., who survives him. Six children living. Died Jan. 12, 1910, at Quincy, Mass., of angina pectoris, aged 77 years, 6 months.

Emmons, Abram S., son of John D. and Annie (Silleck) Emmons, was born in Brooklyn, N. Y., Aug. 31, 1846. Educated in Brooklyn. For several years secretary of the Brooklyn Young Men's Christian Association. While Y. M. C. A. secretary studied privately for the ministry. Was ordained at the Central Congregational Church, Brooklyn, 1878. Pastorates: Rodman, Jefferson County, N. Y., 1879–83; Friendship, N. Y., 1883–84; Morrisville, N. Y., 1884–92; Pulaski, N. Y., 1892–99. Since 1899 at Syracuse, N. Y., retired on account of failing eyesight. Married, 1879, at Yorktown, N. Y., Phebe Lee, who survives him. Two children living. Died June 8, 1910, at Syracuse, N. Y., of cerebral hemorrhage, aged 63 years, 9 months, and 7 days.

Everley, Milton M., was born in Philadelphia, Pa., 1862. Was ordained to the Methodist Protestant ministry, May 30, 1885. Served Methodist Protestant churches until 1902, when he entered the Congregational fellowship. Served Congregational churches in Colorado and Utah, and at Moreno, Cal. He died May 29, 1910, at San Diego, Cal., 48 years of age.

Ewell, John Louis, son of Samuel Ewell, was born in Byfield, Mass., Sept. 4, 1840. Was educated at Dummer Academy, Byfield; Yale University, graduating in 1865; Andover Theological Seminary, graduating in 1870;

also studied theology at Bonn and at Halle in Germany. Was ordained March 4, 1871. Taught at Chambersburg and Nashville, Pa.; was professor of Latin in Washington University, St. Louis, Mo., 1866–67; in 1867 was recalled to Nashville University in charge of Preparatory Department. Pastorates: Pastor, Clinton, Ia., 1871–74; pastor, Belmont, Mass., 1874–78; pastor, Second Church, Millbury, Mass., 1878–91. In 1891 was appointed by American Missionary Association to be professor of church history and exegesis in Howard University, Washington, D. C. Was dean of the Theological Department for ten years. Publications: History of Byfield; History of the School of Theology of Howard University. Married, Dec. 30, 1872, Emily Spofford Hall, deceased. Four children, living. Died March 16, 1910, at Washington, D. C., of acute indigestion, aged 69 years, 6 months, and 12 days.

Fairbank, John Barnard, D.D., son of John Barnard and Hannah Maria (Crissey) Fairbank, was born in Oakham, Worcester County, Mass., Sept. 6, 1831. Was educated at the Preparatory Department of Illinois College; Illinois College, graduating in 1857; Union Theological Seminary, graduating in 1860. Was ordained by Congregational council at Marengo, Ill., Oct. 24, 1860. Pastorates: Pastor, Marengo, Ill., 1860–61; pastor, Monroe, Wis., 1862–64; pastor, Fox Lake, Wis., 1864–66; pastor, St. Joseph, Mich., 1866–70; pastor, Fort Wayne, Ind., 1870–75; pastor, Farmington, Ill., 1875–79; pastor, Spring Valley, Minn., 1879–81; pastor, Marshall, Minn., 1881–84; pastor, Ortonville, Minn., 1884–86; pastor, Morris, Minn., 1886–89; pastor, Waverly, Ill., 1889–96; pastor, Godfrey, Ill., 1897–1901. Was secretary and treasurer, General Congregational Association of Minnesota, 1882–89; secretary and treasurer, General Congregational Association of Illinois, 1896 until death. Degree conferred: D.D., Illinois College, 1895. Publications: Minutes of Congregational Association of Minnesota, 1882–89; Minutes of Congregational Association of Illinois, 1896–1909. Married, May 12, 1859, at Elizabeth, N. J., Emily P. Mack, daughter of Ela Augustus and Esther (Cone) Mack, who died in 1860. Married, Aug. 31, 1863, in Brooklyn, Wis., Ruth A. Boyce, daughter of Reuben and Polly (Wadleigh) Boyce, who died in 1889. Five children, three living. Died March 12, 1910, at Jacksonville, Ill., of pneumonia, aged 78 years, 6 months, and 6 days.

Ferris, Leonard Zenas, son of Sherman and Polly (Lake) Ferris, was born in Ogden, Monroe County, N. Y., July 16, 1834. Attended University at Rochester, N. Y., 1852–54; Dartmouth College, New Hampshire, graduating in 1856; Andover Theological Seminary, 1857–58, non-graduate. Was principal of Days Academy, Wrentham, Mass., and also principal of high school, Weymouth, Mass., 1858–64. Was ordained to the Congregational ministry at Pittsfield, N. H., Nov. 30, 1865. Pastorates: Pastor, Pittsfield, N. H., 1865–70; pastor, South Church, Lawrence, Mass., 1870–72; pastor, Gorham, Me., 1872–76; pastor, Kennebunk, Me., 1877; pastor, Rockland, Mass., 1879–86; pastor, Newman Church, East Providence, R. I., 1888–1909; without charge, Gorham, Me., 1909 until death. Married, 1858, at Wrentham, Mass., Mrs. Elizabeth (Thompson) Pond, who died April, 1894. Married, Hannah Paine, of Gorham, Me., who survives him. Two children, one living. Died Dec. 26, 1910, at Gorham, Me., of Bright's disease, aged 76 years, 5 months, and 10 days.

* Foust, Benjamin S. H., son of Nathaniel and July Foust, was born near Graham, N. C., Sept. 4, 1875. Was educated at Highpoint Normal and

Industrial School and Talladega College. Was ordained by Congregational council at Talladega College, March 31, 1907. Pastorates: Pastor, Shelby, Ala., 1907–09; pastor, Nashville, Tenn., 1909 until death. Died Dec. 5, 1909, at Woods Chapel, N. C., of consumption, aged 34 years, 3 months, and 1 day.

French, Herman Augustus, son of Claudis Buchanan and Sarah (Todd) French, was born in Granville, Ill., July 3, 1845. Was educated at Oberlin Preparatory School, 1862–64; Oberlin College, graduating in 1868; Union Theological Seminary, 1868–69; Oberlin Theological Seminary, graduating in 1871. Was ordained at Lincoln, Neb., May, 1873. Pastorates: Pastor, Milford, Neb., 1872–83; pastor, Greenwood, Neb., 1883–90. Editor and proprietor, Nebraska *Congregational News*, 1880. Member of state legislature, 1879–80. Statistical secretary and treasurer of Nebraska from 1907. Married, June 20, 1881, at Milford, Neb., Mary E. Merriam, daughter of Steadman G. and Lucretia (Packard) Merriam. Two children, living. Died Jan. 26, 1910, at Lincoln, Neb., of bulbar paralysis, aged 64 years, 6 months, and 23 days.

Gam, Jee, deceased, July, 1910.

Glasson, Joseph, was born in Helston, Cornwall, England, April 10, 1836. Served United Methodist Free Church for seven years, after which he resigned and entered Congregational College in Bradford, Yorkshire, England. After a three years' course, was called to Congregational church at Eston, Yorkshire, where he remained for five years. Was pastor at Norristhorpe, Heckmond, England, five years. Came to United States in September, 1883. Pastor at Gaylord, Mich., two years. Married, in 1863, at Helston, Cornwall, England, Ethelinda Bath, daughter of Malachi Bath, deceased. Four children, two living. Died April 4, 1910, at Ypsilanti, Mich., of gastric obtusus, aged 73 years, 11 months, and 24 days.

Harris, Waldo Bird, was born in Logan County, Kentucky, March 22, 1851. Educated at Lincoln College, Lincoln, Ill., graduating in 1873. Attended Chicago Theological Seminary. Ordained to the Presbyterian ministry Oct. 10, 1876. Joined Congregational fellowship, 1886. Pastorates: Waupunsie, Ill., 1886–89; Chesterfield, Ill., 1889–92; Hamilton, Ill., 1892–93; North Church, Peoria, Ill., 1893–94; Greenview (Presb.), Ill., 1895–99; Morton (Congl.), Ill., 1899–1901; Seward, Ill., 1901–10. Married, Sept. 3, 1877, Charity Ann Peck. Five children. Died at Rockford, Ill., Sept. 23, 1910, just after he had accepted a call to the church at Murdo, So. Dak., aged 59 years, 6 months, and 1 day.

Hart, William Dickinson, was born in Ira, N. Y., April 16, 1843. Educated at Oberlin College, Ohio, graduating in 1870; Yale Divinity School, New Haven, Conn., 1870–72; Andover Theological Seminary, Mass., graduating in 1873. Ordained to the Congregational ministry at Little Compton, R. I., Oct. 1, 1875. Pastorates: Acting pastor (Presb. church), Litchfield, N. H., 1873–75; installed pastor (Congl.), Little Compton, R. I., 1875–89; installed pastor, Wilton, Conn., 1889–1910. Director of Connecticut Missionary Society at time of death. Married, Sept. 3, 1873, at Cato, N. Y., Laura M. Shepherd, who survives him. Two children living. Died Nov. 2, 1910, at West Acton, Mass., of arteriosclerosis, aged 67 years, 6 months, and 16 days.

Hartwell, Minot Shaw, son of Isaac and Mary (Packard) Hartwell, was born in Bridgewater, Mass., June 30, 1850. Was ordained in 1880. Pastorates: Pastor, New Boston, Mass., 1880–82; pastor, Harwichport,

Mass., 1882–84; pastor, Woonsocket, R. I., 1884–86; pastor installed, Winchester, N. H., 1886–88; pastor, First Church, Tacoma, Wash.; pastor, Marietta, O.; pastor, Sleepy Eye, Minn.; pastor, Yarmouth, Me., 1896–99; pastor, Pownal, Me., 1899–1900; pastor, Marshall, Minn., 1906–08; pastor, Hinsdale, N. H., 1908 until death. Married, Sept. 17, 1885, at Concord, Mass., Abbie I. Staples, daughter of Gilbert L. and Lucy (Thompson) Staples, who survives him. Two children, living. Died Aug. 5, 1910, at Hinsdale, N. H., of an enlarged heart, aged 60 years, 1 month, and 6 days.

Hescock, Gustavus B. Ordained at Fort Fairfield, Me., March 28, 1889. Pastorates: Installed pastor, Fort Fairfield, Me., 1888–97; pastor, Monson, Me., 1897–1902; also, pastor, Blanchard, Me., 1901–02; without charge, Monson, Me., 1902–05; pastor, Abbot Village, Me., 1905–06. Died at Milo, Me., May 26, 1910.

Hitchcock, Milan Hubbard, son of Abner and Irene (Miller) Hitchcock, was born in Marshall, N. Y., Jan. 27, 1831. Was educated at Batavia (N. Y.) Academy; Amherst College, graduating in 1854; Bangor Theological Seminary, graduating in 1857. Was ordained to the Presbyterian ministry at North Bergen, N. Y., Aug. 25, 1857. In 1857 went as missionary of the A. B. C. F. M. to Jaffna, Ceylon. Labored in Western Turkey, and for the Armenians in this country twenty-six years. Pastorates: Pastor, West Boylston, Westminster, Winchendon, and Hubbardston, seventeen years. Married, Sept. 24, 1857, at Winchendon, Mass., Lucy A. Rice, daughter of Benjamin and Lucy (Whitney) Rice, who survives him. No children. Died Jan. 28, 1910, at Winchendon, Mass., of a nervous illness, aged 79 years and 1 day.

Hopley, Samuel, son of Hugh and Sarah (Oliver) Hopley, was born in London, England, April 17, 1821. Attended Bangor Theological Seminary. Ordained at Prospect, Me., Sept. 19, 1855. Pastorates: Pastor, Prospect, Me., 1855–56; pastor, Wellfleet, Mass., 1857–60; pastor, Middletown, West Avon, and Windham, Conn., 1860–66; city missionary, Norwich, Conn., 1866–72; pastor, West Stockbridge, Mass., 1872–79; pastor, Worthington, Mass., 1879–82; without charge, Middletown, Conn., 1882–84; pastor, Otis, Mass., 1884–86; without charge, Lee, Mass., 1886 until death. Married, June 9, 1853, at Saxton River, Vt., Mary Swindells, who died July 14, 1869. Married, at Norwich, Conn., April, 1871, Mary B. Prentice. Four children, three living. Died Nov. 3, 1910, at Lee, Mass., of old age, aged 89 years, 6 months, and 16 days.

Hoyt, Henry Nelson, D.D., son of Benjamin and Rosina (Van Wie) Hoyt, was born in Meridian, N. Y., Sept. 28, 1848. Was graduated from Olivet College in 1862; Union Theological Seminary, 1873–74; Harvard Divinity School, 1874–75; Yale Divinity School, 1875–76. Ordained to the Presbyterian ministry, at Decatur, Mich., May 2, 1876. Pastorates: Pastor, Decatur, Mich., 1876–77; pastor (Congl.), Hampden, Me., 1877–79; pastor (Presb.), Tekonsha, Mich., 1879–82; installed pastor (Congl.), Charles City, Ia., 1883–86; installed pastor, Oak Park, Ill., 1886–94; installed pastor, Sacramento, Cal., 1894–98; installed pastor, Hyde Park, Mass., 1898–1908. Treasurer Massachusetts Home Missionary Society, 1908 until death. Degree conferred: D.D., Olivet College, 1889. Married, Sept. 7, 1876, at Union City, Mich., Sara Baldwin Clark, daughter of Israel W. and Roxana W. (Foote) Clark, who survives him. Four children, three living. Died Nov. 6, 1910, at Wakefield, Mass., of cancer, aged 62 years, 1 month, and 8 days.

Jewett, Henry Erastus, son of Ephraim and Jane (Fairbanks) Jewett, was born in St. Johnsbury, Vt., April 9, 1842. Was educated at St. Johnsbury Academy, graduating in 1859; Amherst College, class of 1863 (non-graduate); Andover Theological Seminary, graduating in 1869. Ordained by council at Redwood, Cal., July 12, 1870. Was non-commissioned officer, Thirty-Ninth Wisconsin Volunteers, 1864. Pastorates: Pastor, Redwood, Cal., 1869–79. Was superintendent of schools, San Mateo, Cal., 1873–75; principal, Golden Gate (later Hopkins) Academy, Oakland, Cal., 1879–88. Resided in Vacaville, Cal., 1889–97. Pastor, Vacaville, Cal., 1890–96. Without charge, Berkeley, Cal., from 1897. Was trustee, Pacific Theological Seminary, 1877–1903. Registrar and state secretary of California General Association from 1877. Director, Home Missionary Society. Degree conferred: Honorary M.A., Amherst College, 1883. Publications: Memoir of Rev. Israel Edson Dwinell, 320 pp., Oakland, Cal., 1902; pamphlets; various memorials. Married, May 31, 1876, at Sacramento, Cal., Alice H. Dwinell, daughter of Rev. Israel Edson and Rebecca E. (Maxwell) Dwinell. Four children, living. Died May 16, 1910, at Berkeley, of heart failure, aged 68 years, 1 month, and 7 days.

*Jones, John A., son of Deacon John and Catherine O. Jones, was born in Llanbabarn-fawr, Wales, May 17, 1826. Was educated in private schools in Wales. Was ordained to the Congregational ministry at Berlin, Wis., 1864. Began as a colporteur. Pastorates: Pastor, Foreston, Ia., 1864–70, and missionary work in Clay County, Nebraska; pastor, Florenceville, Ia., 1870–74; pastor, Richardson County, Nebraska, 1874–80; in California, 1880–90; pastor, Jennings, La., 1891; pastor, Adin, Cal., 1892–97; Nebraska, 1897–1900; Wisconsin, 1900. Published: A Welsh hymn book. Married, in 1850, at Llanbabarn-fawr, Wales, Ann Davies. Married, June 17, 1900, at Dartford, Wis., Winnie Jenkins. Six children, living. Died Feb. 3, 1907, at Dartford, Wis., of pneumonia, aged 80 years, 8 months, and 14 days.

*Jones, John David, was born at Gwernogle, South Wales, Sept. 8, 1858. Attended Carmarthen College, graduating in 1882; Yale Divinity School. Was ordained at Neath, Pa., July 1, 1885. Pastorates: Pastor, Neath, Pa., and West Warren, Pa., 1885–92; pastor, Ritzville and Griffiths, Wash., 1892–94; pastor, Medical Lake, Wash., 1894–1900; pastor, Dayton, Wash., 1900–06; pastor, Lidgerwood and Corbin Park churches, Spokane, Wash., 1906–07. Died ——, Wash., 1908, aged 50 years.

*Jordan, William Harvey, D.D., son of William and Mary Ann (Wade) Jordan, was born in Edgbaston Parish, England, Jan. 20, 1832. Was ordained to the Methodist Protestant ministry at Bluff Springs, Ill., June 3, 1854. Entered Congregational fellowship while serving church at Wyoming, Ill. Pastorates: Pastor installed, Wyoming, Ill., 1888–93; pastor installed, Brimfield, Ill., 1894–1900. Degree conferred: D.D., Western Maryland University, 1879. Married, May 16, 1853, near Jacksonville, Ill., Mary J. Kirkpatrick, daughter of John L. Kirkpatrick. Seven children, five living. Died Dec. 27, 1909, near Wyoming, Ill., of pneumonia, aged 77 years, 11 months, and 7 days.

Kenny, Charles Hiram, son of Hiram and Elizabeth (Blackborn) Kenny, was born in Springfield, Vt., Feb. 6, 1845. Was educated at Montpelier (Vt.) and Tilton (N. H.) academies. Graduated from Boston University School of Theology, 1871. Was ordained to the Methodist ministry at Lynn, Mass., April 12, 1874. He served Methodist churches until 1878, when he entered the Congregational fellowship. Pastorates: Pastor, Bartonville, Vt., 1883–86;

pastor, Salisbury, Vt., 1886–87; was engaged in revival work until 1895, residing in Burlington, Vt.; pastor, Ekonk, Conn., 1897–1901; pastor, South Thomaston Methodist Church, Me., 1903–04; pastor (Congl.), Jackman, Me., 1905–06. Married, Nov. 9, 1871, at Springfield, Vt., Julia L. Wright, daughter of Prof. Daniel E. and Sarah L. (Davis) Wright, who survives him. One child, living. He was killed by a train at Old Orchard, Me., Nov. 12, 1910, aged 65 years, 9 months, and 6 days.

Kent, Thomas. Ordained, 1865. Pastorates: Pastor, Lawler and Waucoma, Ia., 1878–83; pastor, Almoral, Earlville, and Lawler, Ia., 1883–84; pastor, Creighton, Neb., 1884–87; pastor, Abingdon, Ill., 1888–90; pastor, New Richmond, Ill., 1890–95; without charge, 1895–1902; pastor, Mt. Hope Church, Detroit, Mich., 1902–08; pastor, Boscobel, Wis., 1908–10. Died at Minneapolis, Minn.

Kyle, Robert John, was born in Toronto, Ont., Canada, Feb. 1, 1849. Was graduated from Bangor Theological Seminary in 1883. Ordained at Windham, Me., Sept. 22, 1885. Pastorates: Pastor, Jackson and Brooks, Me., 1883; pastor, Bingham, Me., 1884; pastor, Windham, Me., 1885–90; pastor, Wilton, N. H., 1890–92; pastor, Ayer, Mass., 1892–93; pastor, Brimfield, Mass., 1893–99; pastor, Hebron and Gilead, Conn., 1900–09; pastor, First Church, South Windsor, Conn., 1909. Died at Hartford, Conn., Feb. 5, 1910, aged 61 years, 4 days.

*Larkin, William J. Ordained at McLeansville, N. C., Nov. 18, 1891. Pastorates: Pastor, McLeansville, N. C., 1891; pastor, Marion, Ala., 1890–96; professor in Tougaloo University, Mississippi; pastor and principal, Washburn Seminary, Beaufort, N. C., 1904–05; treasurer Tillotson College, Austin, Tex., 1905. Died ——.

Laster, Joseph C. Ordained, 1908. Pastor, Haw Branch, Tempting, N. C. Died in 1910.

Leeds, Samuel Penniman, d.d., son of Samuel and Mary Warren (Mellen) Leeds, was born in New York City, N. Y., Nov. 15, 1824. Was educated at Columbia College Grammar School; New York University, graduating in 1843; Union Theological Seminary, graduating in 1846. Was ordained to the Congregational ministry at Cuyahoga Falls, Ohio, June 18, 1851. Pastorates: Stated supply and pastor, Cuyahoga Falls, Ohio, 1849–55; assistant minister, First Presbyterian Church, Philadelphia, Pa., 1855–57; New York, N. Y., Stamford, Conn., New Haven, Conn., supplies, 1857–60; pastor, Dartmouth College Church, Hanover, N. H., 1860–1900; then pastor emeritus until death. Degree conferred: d.d., Dartmouth College, 1870. Publications: The Christian Philosophy of Life, 298 pp., 1904, 1908, Boston. Was a frequent contributor to various religious publications and public press. Married, Oct. 3, 1849, in New York City, N. Y., Julia Lockwood, daughter of Roe and Julia G. (Gouge) Lockwood. Married, July 20, 1882, at Springfield, Mass., Mrs. Emily H. (Wells) Barnes, daughter of Romanta Wells and Mary Anne (Morgan) Wells. No children. Died June 25, 1910, at Hanover, N. H., of old age, aged 85 years, 7 months, and 10 days.

Lewis, George, d.d., son of Lothrop and Mary (Jones) Lewis, was born in Bridgton, Me., Jan. 21, 1839. Attended Bridgton and Gorham (Me.) academies; Bowdoin College, class of 1864; and Bangor Theological Seminary, graduating in 1865. Was ordained by council at Bedford, Mass., Dec. 13, 1865. Pastorates: Pastor installed, Bedford, Mass., 1865–67; pastor, Alfred, Me., 1869–70; pastor, Jersey City, N. J., 1871–73; pastor installed,

South Berwick, Me., 1874 until death. Was moderator Maine General Conference, 1899; trustee, Bangor Theological Seminary, from 1901 until death. Was trustee Maine Missionary Society, 1891–1900, and from 1901 until death. Was delegate to World's Sunday-School Convention in London, 1889; delegate to National Council at Chicago, 1886; Portland, 1901; Des Moines, 1904, and International Council, Boston, 1899. Degree conferred: D.D., Bowdoin College, 1894. Publications: Sermon preached to the Class of 1893, Berwick Academy, June 25, 1893, 19 pp., Cambridge, Mass., 1893; address, June 4, 1902, at the two hundredth anniversary of the founding of the Congregational Church in South Berwick, Me., 30 pp., South Berwick, 1902. Married, Nov. 28, 1865, at Gorham, Me., Katharine B. McLellan, daughter of Hugh D. and Elizabeth P. (Lewis) McLellan, who survives him. Three children, living. Died Feb. 16, 1910, at South Berwick, Me., of gastro-enteritis, aged 71 years and 23 days.

*Lewis, Lewis E. Ordained in 1897. Pastorates: Pastor, Welsh Church, Richville, N. Y., 1897–1902; pastor, Hopkinton, N. Y., 1902–05; pastor, Lisle, N. Y., 1905–10. Died at Woodville, Jefferson County, N. Y.

Livingston, William Wallace, son of Farrand and Judith Leavenworth (Elkins) Livingston, was born in Potton, Canada (a little beyond the Vermont boundary line at Troy), Dec. 15, 1832. Before going to college he attended schools at Derby and Brownington, Vt., and St. John's (Private School for Boys), Canada. Graduated from University of Vermont in 1856; and from Andover Theological Seminary in 1859. Resident licentiate of Andover Seminary, 1860 and 1872. Ordained to the Congregational ministry at Burlington, Vt., April 27, 1860. Pastorates: Pastor, North Carver, Mass., 1872–78; pastor, Jaffrey, N. H., 1878 to April, 1910. Missionary under the A. B. C. F. M. at Sivas, Turkey, 1860–70. Representative from New Hampshire two terms, 1885–87. Superintendent of schools, 1873–92. Trustee of New Hampshire Home Missionary Society. Publications: The Veteran's Mission, 1891; Historical Discourse, 1896; The Work of the Churches in Cheshire Conference, 1827–1897, 1897; Sons and Daughters of New Hampshire in Foreign Mission Fields, 1901 (delivered at the Centennial of the New Hampshire Home Missionary Society). Married, May 17, 1860, at Andover, Mass., Martha Evarts Tracy, daughter of Dr. Stephen and Alice Hewett (Dana) Tracy, who died in 1874. Married, Nov. 3, 1880, at Jaffrey, N. H., Ermina Cutter Campbell, daughter of Dr. William Johnson and Sarah Augusta (Cutter) Campbell, who survives him. Six children, four living. Died Oct. 11, 1910, at Jaffrey, N. H., of uremia and general breakdown, aged 77 years, 9 months, and 27 days.

Lloyd, William Artemas, son of Artemas W. Lloyd, was born in Blandford, Mass., Dec. 2, 1832. Educated at Hinsdale Academy, Williams College, and Western Theological Seminary, graduating in 1858. Licensed by the Elgin Association, Illinois, 1861. Ordained to the Congregational ministry, at St. Charles, Wis., Nov. 8, 1862. Pastorates: Stated supply, Ringwood and Greenwood, Ill., 1861–62; pastor, St. Charles, Wis., 1862–64; pastor, Plymouth Church, Milwaukee, Wis., 1865; pastor, Morris, Ill., 1866–69; pastor, Ravenswood Congregational Church, Chicago, Ill., 1870–90. Married, Jan. 8, 1862, Helen M. Chamberlain, who survives him. Five children, living. Since 1890 suffered from a nervous trouble. Died Jan. 29, 1910, at Chicago, Ill., aged 77 years, 1 month, and 27 days.

MacManiman, George Edward, D.D., son of John and Susan Maclean MacManiman, was born in Greensville, N. J., Dec. 17, 1852. Was ordained to the Methodist Protestant ministry at Steubenville, Ohio, September, 1885. Served Methodist Protestant churches until 1906. Pastorates: Pastor installed, Spring Valley, N. Y., 1906–08; pastor, West Winfield, N. Y., 1908 until death. Degree conferred: D.D., Kansas City University, 1901. Published many poems, two hymns, and a male quartet. Married, July 25, 1876, at Hackettstown, N. J., Emma L. Koyt, daughter of John Carey and Elizabeth (West) Koyt. Three children, living. Died June 6, 1910, at West Winfield, N. Y., from result of an operation, aged 57 years, 5 months, and 19 days.

Mason, James D., was born in St. Lawrence County, New York, April 24, 1838. Was ordained Jan. 24, 1867. Pastorates: Went to Iowa in 1864, and in 1865 became pastor of Mason City Church; pastor, Forest City, Ia., 1903–04; pastor, Waterville, Minn., 1904–09; without charge, Forest City, Ia., 1909 until death. Died Feb. 1, 1910, at Forest City, Ia., of old age, aged 71 years, 9 months, and 5 days.

Mathews, Samuel Sherberne, D.D., son of Samuel Sherberne and Elisabeth Smyth (Babcock) Mathews, was born in Salisbury, Mass., June 3, 1847. Was educated at Clark Seminary, Aurora, Ill.; Franklin Academy, Dover, N. H. Because of ill-health, took collegiate studies under private tutors at home and abroad. Graduated from Andover Theological Seminary, 1874. Was ordained to the Congregational ministry at Wilmington, Mass., Oct. 22, 1874. Pastorates: Pastor installed, Wilmington, Mass., 1874–75; pastor, Maynard, Mass., 1876–78; pastor installed, Boylston Church, Jamaica Plain, Mass., 1878–87; pastor, Olivet Church, Wichita, Kan., 1887–88; pastor installed, Hanover Street Church, Milwaukee, Wis., 1895–98; pastor installed, Danielson, Conn., 1898–1905. Was secretary of New West Education Society, 1888–92. Studied abroad, 1905–06. In 1906 became secretary of People's Palace, Boston. Was dean of Weston School for Girls in Roxbury. Degree conferred: D.D., Redfield College, 1903. Publications: Manual of Congregational Church of Maynard, Mass., 1876; Articles of Faith, Manual of Boylston Church, Boston, 1879; Ebenezer, an historical sermon commemorative of forty-fifth anniversary of Hanover Street Church, Milwaukee, 23 pp., 1896; Manual of Hanover Street Church, Milwaukee, including historical sketch, 124 pp., 1899; In Memoriam, Marietta Kies, A.M., PH.D., 1900; historical sermon, Danielson, Conn., 100 pp., 1903; Manual of Westfield Congregational Church, Danielson, Conn., 151 pp., 1905. Married, April 25, 1870, at Taunton, Mass., Anna Elvira Wright, daughter of Edward and Mary E. Wright, who died July 7, 1886. Married, June 30, 1891, Jessie Frances Holmes, of St. Louis, Mo., who survives him. Three children, living. Died at Roxbury, Mass., May 4, 1910, aged 62 years, 11 months, and 1 day.

McGregor, Alexander, PH.D., son of John and Janet McGregor, was born in Scotland, Sept. 15, 1854. Educated at Tilton, N. H., Seminary; Boston University; and Illinois Wesleyan University. Ordained in 1886. Pastorates in Alexandria, N. H.; Gilmanton, N. H.; Amesbury, Mass.; Methuen, Mass.; Grand Forks, No. Dak.; Minneapolis, Minn; pastor, Park Church, St. Paul, Minn., ten years; and pastor at Whittier, Cal., two and one-half years. Married, June 17, 1878, at Alexandria, N. H., Emma J. Ferrin. Seven children, six living. Died April 16, 1910, at Whittier, Cal., of Bright's disease, aged 55 years, 7 months, and 1 day.

McIntyre, Andrew. Ordained Oct. 10, 1858. Pastorates: Without charge, Brooklyn, N. Y.; pastor, Coventryville, N. Y., 1898–1909; without charge, Howells, N. Y., 1909 until death. Died March, 1910, at Howells, N. Y., aged 87 years.

*McKnight, John A., son of David and Elizabeth (Wagley) McKnight, was born in West Deer Township, Pa., Jan. 20, 1853. Attended Oakdale Academy, Pa. Graduated from the Shumaker School of Elocution, Philadelphia, Pa. Was Y. M. C. A. secretary for several years. Studied under the pastor of Congregational church at Hillsboro, N. H. Was ordained to the Congregational ministry as an evangelist at Hillsboro Bridge, N. H., 1893. Was superintendent of the Sabbath-school at Hillsboro Bridge, N. H. Pastorates: Pastor, Center Harbor, N. H., 1894–98; pastor, Hill, N. H., 1898–1901; pastor, Dracut, Mass., 1901–07. Was state secretary of the Y. P. S. C. E. of New Hampshire. Was vice-president of the Sunday-School Union of Lowell, Mass. Married, Dec. 10, 1885, at Farentum, Pa., Rachel A. Edmundson, daughter of Fauntley M. and Martha J. (Miller) Edmundson. Four children, living. Died Nov. 27, 1909, at Lowell, Mass., of tuberculosis of the spine and erysipelas, aged 56 years, 10 months, and 7 days.

McMillen, William Ferris, D.D., son of James and Catherine (Cramer) McMillen, was born in Johnstown, Ohio, Aug. 15, 1856. Attended Oberlin College, 1885; and Oberlin Seminary, graduating in 1887. Graduated from a four years' course of the C. L. S. C., or "The Hall in the Grove," in August, 1888. Also graduated from the course of study in the "Assembly Normal Union" at Lake Side, Ohio, in 1884. Was ordained at Cleveland, Ohio, in 1881. Pastorates: Pastor, Lyme, Ohio, 1882–85; pastor, North Monroeville, Ohio, and Oberlin, Ohio, 1885–87; district secretary of Congregational Sunday-School and Publishing Society, branch office, 1887–92, at Cleveland, Ohio; district secretary, Congregational Sunday-School and Publishing Society, at Chicago, Ill., 1892 until death. Founded five hundred Sunday-schools, from which grew more than two hundred churches. Degree conferred: D.D., Wheaton College, in 1901. Married, April 18, 1878, in Franklin County, Ohio, Almeda C. Riggle, daughter of Daniel and Sophia (Bish) Riggle. Three children, living. Died Oct. 4, 1910, at Chicago, Ill., of cerebral hemorrhage, aged 54 years, 1 month, and 20 days.

*Meader, John R. Ordained, Oct. 19, 1888. Pastorate: Pastor installed, Dalton, N. H., 1891–1902; without charge, Lakeport, N. H., 1902 until death. Died at Lakeport, N. H., Dec. 15, 1909.

Merrell, Edward Huntington, D.D., LL.D., son of Hiram Huntington and Maria Ann (Nichols) Merrell, was born in New Hartford, N. Y., April 15, 1835. Attended Oberlin College, graduating in 1859; Oberlin Theological Seminary, graduating in 1862. Ordained to the Congregational ministry, 1869. Pastorates: Pastor, West Rosendale, Wis.; Princeton, Wis. Was president of Ripon College, 1876–92; professor, Ripon College, 1862–1910. Degrees conferred: D.D., Lawrence University, 1876; LL.D., Middlebury College, 1893. Publications: The Person of Christ, 1910, 192 pp., Oberlin, Bibliotheca Sacra Company; and others. Married, Sept. 3, 1863, at Olivet, Mich., Julia R. Hosford. Married, July 7, 1880, Ada Clark, daughter of George M. and Louisa J. (Chowning) Clark. Seven children, living. Died Feb. 23, 1910, at Ripon, Wis., of cystic trouble, aged 74 years, 10 months, and 8 days.

Merrill, Truman Allen, son of Rev. Thomas and Deborah (Allen) Merrill, was born in Prospect (now Stockton), Me., Oct. 4, 1818. Was educated at Farmington Academy, Maine Wesleyan Seminary, and North Yarmouth Academy; Bangor Theological Seminary, graduating in 1855. Was ordained at Bristol, Me., in 1858. Taught in the public schools from 1837–53. Pastorates: Acting pastor, Bristol, Me., 1855–59; pastor, Richmond and North Belfast, Me., 1859–63; pastor, Erving, Bernardston, and Wayland, Mass., 1863–81; pastor, Salisbury, Vt., 1881–82; pastor, Chesterfield, Mass., 1882–85; pastor, New Braintree, Mass., 1885–87; pastor, Southville, Mass., 1887–88; without charge, Malden, Mass., 1888–91; pastor, Industry, Me., 1891–92; without charge, Solon, Me., 1893–94; without charge, Malden, Mass., from 1895. Member of Maine Legislature, 1846. Served on school boards and public library committees, twelve years. Publications: Semi-Centennial History of the Church in Wayland; Ideal Physician; The Ideal Mother; The Ideal Nation; The Ideal Boy; The Ideal Man; Altruism; Manhood and Moneyhood; Who? Where? Why?; Mental Hygienics. Married, April 12, 1861, Mrs. Susan Houdlette Call, deceased. Died Sept. 15, 1910, at Malden, Mass., of complication of diseases due to old age, aged 91 years, 11 months, and 11 days.

Munger, Theodore Thornton, D.D., S.T.D., son of Dr. Eben and Cynthia (Selden) Munger, was born in Bainbridge, N. Y., March 5, 1830. Was graduated from Yale University in 1851, and from Yale Divinity School in 1855. Was ordained at the Village Church, Dorchester, Mass., Feb. 6, 1856. Pastorates: Pastor, Village Church, Dorchester, Mass., 1856–60; pastor, Center Church, Haverhill, Mass., 1864–69; supply, High Street Church, Providence, R. I., 1869–71; pastor, Eliot Church, Lawrence, Mass., 1871–75; supply, San José, Cal., 1875–76; pastor, East Hartford, Conn., 1876–77; pastor, North Adams, Mass., 1877–85; pastor, United Church, New Haven, Conn., 1885–1901; then pastor emeritus. Was a member of Yale corporation. Degrees conferred: D.D., Illinois College, 1883, and Yale University, 1908; S.T.D., Harvard University, 1904. Publications: Freedom of Faith, On the Threshold, Lamps and Paths, The Appeal of Life, Horace Bushnell, Preacher and Theologian; Character through Inspiration; Essays for the Day. Married, Oct. 12, 1864, at Haverhill, Mass., Elizabeth Kinsman Duncan, daughter of James H. and Mary (Willis) Duncan, who died Oct. 3, 1886. Married, March 5, 1889, at Salem, Mass., Harriet King Osgood, daughter of John C. and Martha (Whipple) Osgood. Five children, four living. Died Jan. 11, 1910, at New Haven, Conn., of apoplexy, aged 79 years, 10 months, and 6 days.

Norcross, Flavius Vespasian, son of Deacon Leonard and Deborah (Nelson) Norcross, was born at Livermore, now East Livermore, Me., April 25, 1829. Educated at Normal Institute, South Paris, Me., and Farmington Academy, Maine; Bowdoin College, graduating in 1855; Bangor Theological Seminary, graduating in 1858. Was ordained by council at Union, Me., Oct. 31, 1860. Pastorates: Preached as missionary at Bremen and South Waldoboro, Me., 1858–60; pastor, Union, Me., 1860–90; pastor, Andover, Me., 1890–96; without charge, 1896 until death. Was superintendent of schools in Union, Andover, and Newcastle, Me., for many years. Publications: A Centennial Poem, read at centennial of Congregational Church at Union, and other poems. Married, Aug. 19, 1858, at Wilton, Me., Martha L. Morrill, daughter of Cyrus G. and Lucinda (Gould) Morrill, who died Oct. 9, 1865. Married, Nov. 4, 1878, in Boston, Mass., Sarah Little, daughter of

Otis and Hannah (Heyer) Little. No children. Died Jan. 30, 1910, at Newcastle, Me., of old age, aged 80 years, 9 months, and 5 days.

Park, William Edwards, D.D., son of Prof. Edward Amasa Park, D.D., LL.D., and Anna Maria (Edwards) Park, was born in Andover, Mass., July 1, 1837. Was educated at Phillips Academy, graduating in 1856; Yale University, graduating in 1861; and Andover Theological Seminary, graduating in 1867. Taught at Port Royal, S. C., for four months in 1862. Was ordained at Lawrence, Mass., Nov. 13, 1867. Pastorates: Installed pastor, Central Church, Lawrence, Mass., 1867–75; installed pastor, Gloversville, N. Y., 1867–1904. Then resigned to complete a life of President Edwards. Associate editor of the *Bibliotheca Sacra;* eighteen years trustee of State Home Missionary Society, New York. Degree conferred: D.D., Marietta College, 1888. Publications: The Development of University Education; The Earlier Annals of Phillips Academy. Married, March 4, 1874, at Andover, Mass., Sarah Billings Edwards, daughter of Prof. Bela Bates Edwards, D.D., and Jerusha W. (Billings) Edwards. Two children, living. Died May 19, 1910, at Oberlin, Ohio, of heart failure, aged 72 years, 10 months, and 18 days.

Parsons, John, son of William and Mary Parsons, was born in Alfred, Me., Sept. 25, 1820. Attended Brown University, graduating in 1842; Yale Divinity School, 1846–47; Andover Theological Seminary, graduating in 1848. Was ordained May 14, 1857. Pastorates: Home missionary in Maine, 1848–56; was pastor at Dracut, Mass., before ordination; pastor, Limington, Me., 1857–63; pastor, Kennebunkport, Me., 1863–66; pastor, First Church, York, Me., 1866–69; pastor, Lebanon, Me., 1869–73; without charge, 1874–76; Kennebunk, Me., 1877–80; Newton Center, Mass., 1882–93; Dorchester, Mass., 1893–97; Brookline, Mass., 1897 until death. Married, at Haverhill, Mass., Sarah Ayer Chase, daughter of Samuel and Sally Gile Chase. Two sons, living. Died March 31, 1910, at Brookline, Mass., aged 89 years, 6 months, and 6 days.

Pickett, Cyrus, son of Benjamin and Lydia Ophelia (Birchard) Pickett, was born in Andover, Ohio, May 29, 1837. Was educated at Kingsville, Ohio, Academy; Allegheny College, Meadville, Pa., graduating in 1857; Andover Theological Seminary, 1858–60; Yale Divinity School, 1862–64. Was ordained by council at Enfield, Conn., Feb. 28, 1867. Before completing seminary course supplied eight months at Wentworth, N. H., ending Jan. 9, 1864. Supplied a year at Morris, Conn., after completing course at Yale. Preached one year at Cheshire, Conn., ending December, 1866. Pastorates: Installed pastor, Enfield, Conn., 1867–70; installed pastor, Keokuk, Ia., 1870–72; supply, St. Cloud, Minn., 1872–74; pastor, Second Church, Jersey City, N. J., 1874–77; without charge until death. Publications: Booklet on Mount Holyoke College. Married, Sept. 3, 1866, at Cheshire, Conn., Julia Davies Calhoun, daughter of Seth and Elsie Rebecca (Powell) Calhoun. Eight children, seven living. Was killed by a car in Waterbury, Conn., Sept. 22, 1910, aged 73 years, 3 months, and 23 days.

* Pile, Francis D. Ordained, May 12, 1896. Pastorates: Pastor, Bolton, Conn., 1896–98; without charge, Bolton, Conn., 1898–1900; without charge, Hartford, Conn., 1900–01; without charge, Dustin, Neb., 1901; pastor, Spencer, Neb., 1901–03; pastor, Upland and Campbell, Neb., 1903–04; pastor, Freeland, Neb., 1904–05; without charge, Peru, N. Y., 1905.

Prior, Charles Stanley Webbin, son of William and Emily (Woods) Webbin. (He assumed the name of his stepfather, Prior.) He was born in

Feltham, England, Nov. 8, 1869. Was educated at Wheaton Academy, graduating in 1894; and Wheaton College, graduating in 1898. Was ordained to the Congregational ministry at Big Woods, Ill., March 29, 1907. Pastorates: Supply, Wyanet, Ill., January to May, 1905; Big Woods, Ill., 1906–10. Was assistant secretary, Chicago Bible Society, 1898–1900. Married, Aug. 24, 1901, at Harvey, Ill., Mabel Vera Kellogg, daughter of Leoline Valentine and Mary Riley (West) Kellogg. No children. Died March 25, 1910, at Big Woods, Ill., of abdominal tuberculosis, aged 40 years, 4 months, and 17 days.

Reed, Arthur Tappan, son of Simon and Maria (Dudley) Reed, was born in Austinburg, Ohio, Feb. 10, 1845. Was educated at Grand River Institute; Oberlin College, graduating in 1870; Yale Divinity School; and Oberlin Theological Seminary, graduating in 1874. Ordained by council at Medina, Ohio, 1874. Pastorates: Pastor, Medina, Ohio, 1874–80; pastor, Cedar Rapids, Ia., 1880–81; pastor, Chardon, Ohio, 1881–86; state evangelist, Connecticut, 1886–89; independent evangelist, Ohio and Middle West, 1889–1902; pastor, Twinsburg, Ohio, 1902-05; pastor, Madison, Wis., 1905 until death. Married, Oct. 21, 1875, at Oberlin, Ohio, Kate A. Bushnell, daughter of Seth A. and Caroline A. (Billings) Bushnell. Four children, living. Died March 24, 1910, at Cleveland, Ohio, of tuberculosis of the stomach, aged 65 years, 1 month, and 14 days.

* Reese, Pleasant H. Ordained, 1875. Pastorates in Georgia. Without charge, Buford, Ga., 1905 until death.

* Reese, Thomas Philip, son of David and Mary (Harris) Reese, was born in Bethania, Wales, March 25, 1834. Was ordained to the Congregational ministry at Howard, Miner County, So. Dak., Dec. 12, 1892. Pastorates: Pastor, Cambria, So. Dak., 1893–99; pastor, Clark, So. Dak.; pastor, South Shore, So. Dak.; supply, Drakola, So. Dak. Married, May 15, 1861, at Aberayron, Wales, Mary Davies, daughter of John C. and Mary (Jones) Davies. Seven children, four living. Died Oct. 20, 1909, at Barry, Cardigan Shire, Wales, of pneumonia, aged 75 years, 6 months, and 26 days.

Reitzel, John Richard, D.D., was born in Hummelstown, Pa., Oct. 16, 1847. Attended Lebanon Valley College. Graduated from Yale Divinity School in 1881. Ordained to the United Brethren ministry at Shamokin, Pa., February, 1878. Entered Congregational fellowship in 1881. Home missionary in Dakota and pastor at Mitchell, So. Dak., 1881–83. Superintendent of Congregational Publishing Society for Wisconsin, 1884–85. Pastor, Blue Island, Ill., 1886–91; pastor, Owosso, Mich., 1891–94; without charge, Chicago, Ill., 1894–1900; pastor, Oconomowoc, Wis., 1900–03; without charge, 1903–05; without charge, Blue Island, Ill., 1905–09. Married, Mary Ann Weiss, July 6, 1887. Died February, 1910, at Sioux City, Ia., aged 62 years.

Rideout, Bates Sewall, son of John M. and Emily Jane (Whitney) Rideout, was born in Garland, Me., Sept. 19, 1853. Was educated at Maine Central Institute, Pittsfield, Me., graduating in 1876; Bates College, Lewiston, Me., graduating in 1881; Cobb Divinity School, Lewiston, Me.; and Andover Theological Seminary, graduating in 1887. Was ordained by Oxford Congregational Conference at Norway, Me., Nov. 15, 1887. Pastorate: Pastor, Norway, Me., 1887 until death. Trustee of Maine Missionary Society. Married, June 13, 1888, at Lewiston, Me., Rosa E. Chadbourn, daughter of Sylvanus and Lorana Small (Moody) Chadbourn. Two children, living.

Died Feb. 5, 1910, at Norway, Me., of influenza directly, with hardening of the liver, aged 56 years, 4 months, and 14 days.

Robinson, William Albert, D.D., son of Septimius and Samantha (Washburn) Robinson, was born in Morristown, Vt., Feb. 24, 1840. Was educated at People's Academy, Morrisville, Vt.; Middlebury College, Vt., graduating in 1862; Bangor Theological Seminary, graduating in 1865. Was ordained at Barton, Vt., June 11, 1866. Pastorates: Pastor, Barton, Vt., 1866–71; pastor, Homer, N. Y., 1871–92; installed pastor, Middletown, N. Y., 1892–1904; supply, Poughkeepsie, N. Y., 1904–05; pastor, Geddes Church, Syracuse, N. Y., 1905–09; without charge, Davenport, Ia., 1909 until death. Member Vermont State Board of Education, 1868–71. Member Vermont Constitutional Convention, 1870. President New York Missionary Society, 1884–96. Delegate International Council, London, 1891; Boston, 1899. Corporate member A. B. C. F. M. from 1890. Degree conferred: D.D., Middlebury College, in 1886. Married, Sept. 1, 1862, at Morrisville, Vt., Lucy Camp Swift, who survives him. Two children, one living. Died Oct. 18, 1910, at Davenport, Ia., of cerebral hemorrhage, aged 70 years, 7 months, and 25 days.

Rogers, Samuel J., son of Col. James and Joanna (Dewey) Rogers, was born in Orford, N. H., Aug. 27, 1832. Was educated at Thetford, Vt., and Orford, N. H., academies; Rutgers College, New Jersey, graduating in 1859; Rutgers (N. J.) Theological Seminary, graduating in 1862. Ordained to the Reformed Dutch Church ministry at Battle Creek, Mich., Aug. 6, 1862. Was pastor of Reformed Dutch churches from 1862 to 1879. Pastorates (Congregational): Pastor, Marshall, Minn., 1879–81; pastor, Cedar Rapids, Ia., 1882–83; pastor, Toulon, Ill., 1884–86; pastor, Paxton, Ill., 1886–88; pastor, Bethany Church, Minneapolis, Minn., 1889–92; pastor, Robbinsdale, Minn., 1892–98; pastor, Thirty-Eighth Street Church, Minneapolis, Minn., 1898–99; general supply work, 1900–10. Was state secretary and treasurer of Minnesota Congregational Association. Married, Sept. 3, 1862, at New Brunswick, N. J., Harriet Louisa Beck, daughter of Prof. Lewis C. and Hannah Maria (Smith) Beck. Two children, one living. Died May 3, 1910, at Minneapolis, Minn., of apoplexy, aged 77 years, 8 months, and 7 days.

Sage, Charles J., born in London, England, Jan. 26, 1853. Educated at the Boston High School; Dr. Cullis' Faith Training College, Boston; Chicago Theological Seminary. Was ordained at Fourth Congregational Church, Kansas City, Mo., 1882. Pastorates: Kansas City, Mo.; Merriam Park, St. Paul, Minn.; People's Church, Chicago, Ill., 1901–04; Park Ridge, Ill., 1904–07; McLean, Ill., 1907–08; Elmwood, Ill., 1908–09; without charge, 1909 until death. Married, Anna Strayer, in 1886. Died in Chicago, Ill., July 2, 1910, of paralysis, aged 57 years, 5 months, and 7 days.

* Salmon, Edgar Pierson, son of James B. and Sarah (Pierson) Salmon, was born in Susquehanna, Pa., Aug. 17, 1853. Was educated at Binghamton Academy, graduating in 1874; Hamilton College, graduating in 1878; and Auburn Theological Seminary, graduating in 1881. Was ordained to the Presbyterian ministry at Oak Corners, N. Y., April 22, 1881. Served Presbyterian churches from 1881 to 1906. Pastor installed, St. Luke's Church (Congregational), Elmira, N. Y., 1906 until death. Married, Oct. 22, 1881, at Elmira, N. Y., Fannie Hart, daughter of Dr. Ira F. and Marion E. (Cook) Hart, who survives him. Four children, two living. Died April 22, 1909, at Elmira, N. Y., of spinal meningitis, aged 55 years, 8 months, and 5 days.

Salter, William, D.D., son of William Frost and Mary (Ewen) Salter, was born in Brooklyn, N. Y., Nov. 17, 1821. Educated at the New York City schools; New York University, graduating in 1840; Union Theological Seminary, 1840–42; Andover Theological Seminary, graduating in 1843. Ordained to the Congregational ministry at Denmark, Ia., Nov. 5, 1843. Home missionary at Andrew and Maquoketa, Ia., 1843–46. Pastor at Burlington, Ia., March 15, 1846, to date of death. Trustee of Iowa College. Degree conferred: D.D., University of Iowa in 1864. Publications: Letters of Ada R. Parker, 300 pp., 1863; The Great Rebellion in the Light of Christianity, 1863; Church Hymn Book, 1867; Life of James W. Grimes, Governor of Iowa, 1854–1859, United States Senator, 1859–1869, 400 pp., 1876, D. Appleton & Co., New York; Memoirs of Joseph W. Pickett, 150 pp., 1880, Boston; Words of the Lord Jesus, arranged for Responsive Reading, 61 pp., 1882, University Press, Cambridge, Mass.; Life of Henry Dodge, 76 pp., 1890, Des Moines, Ia.; Columbian Calendar, 80 pp., 1892, Burlington, Ia.; The Old People's Psalm, 24 pp., 1895, Burlington, Ia.; Commemoration of Fifty Years' Pastorate, 1846–1896, 98 pp., 1896, Burlington, Ia.; Col. William Pepperrell, 14 pp., 1901, Burlington, Ia.; Words of Life, 185 pp., 1904, Burlington, Ia.; Schiller Memorial, 40 pp., 1905, Burlington, Ia.; Iowa the First Free State of the Louisiana Purchase, 290 pp., 1905, A. C. McClurg & Co., Chicago; Sixty Years and Other Discourses, with reminiscences, 326 pp., 1907, Pilgrim Press, Boston, Mass.; William Pitt Fessenden, 24 pp., 1908, Des Moines, Ia.; Divine and Moral Songs for Children, 38 pp., 1908, Burlington, Ia.; Breviary of Worship and Instruction, 306 pp., 1909, Burlington, Ia.; Augustus C. Dodge, Iowa Historical Record, 1887; James Clarke, Third Territorial Governor, Iowa Historical Record, 1888; Henry Dodge, Colonel of United States Dragoons, 1833–1836, Governor of Original Territory of Wisconsin, 1836–1838, Iowa Historical Record, 1891–92; Life of Major-General John M. Corse, Annals of Iowa, 1895–96. Married, Aug. 25, 1846, at Charlestown, Mass., Mary Ann Mackintire, daughter of Eliab P. and Mary (Tufts) Mackintire. Five children, three living. Died Aug. 15, 1910, at Burlington, Ia., of exhaustion from old age, aged 88 years, 8 months, and 29 days.

* Shaw, Edwin Watts, son of Benjamin Shaw, was born in New Chester (now Hill), N. H., July 19, 1822. Was educated at Jackson Academy, Grass Lake, Mich., and Lodi Academy, Mich.; University of Michigan, graduating in 1852; Andover Theological Seminary, 1852–54, non-graduate. Was ordained, Sept. 1, 1858. Pastorates: Acting pastor, Bedford, Mich., 1854–55; Milford, Mich., 1856–57; pastor, Wheatland, Mich., 1857–60; also at North Adams, Mich., 1859–60; pastor, Leslie, Mich., 1861–69; pastor, Ithaca, Mich., 1869–70; pastor, Lawrence, Mich., 1871–76; pastor, Saranac, Mich., 1876–78; pastor, Vernon, Mich., 1878–82; pastor, East Paris, Mich., 1883–85; without charge, 1885–90; assistant pastor, First Church, Kalamazoo, Mich., 1890–91; without charge, Middleville, 1891–1908; without charge, Hastings, Mich., 1908 until death. Died June 7, 1909, at Hastings, Mich., aged 86 years, 10 months, and 18 days.

Simons, Josiah H., was born in Huntington County, Indiana, March 19, 1847. Attended Roanoke Academy, Indiana; Union Theological Seminary, Dayton, Ohio. Was ordained to the United Brethren ministry, Aug. 30, 1876. Served United Brethren churches until 1890. Pastor, Congregational Church, East Chicago, Ind., 1890–92; pastor, Chebanse, Ill., 1892–97;

pastor, Madison Avenue Church, Chicago, Ill., 1898 until death. Married, June 12, 1873, Augusta C. Knerehm, who survives him. One child, living. Died March 7, 1910, at Chicago, Ill., aged 62 years, 11 months, and 19 days.

Smith, Hinds, son of Hinds and Julia (Terel) Smith, was born in Middlebury, Ohio, Nov. 18, 1848. Was educated at Oberlin Preparatory School; Oberlin College, graduating in 1868; and Oberlin Theological Seminary, graduating in 1871. Was ordained to the Congregational ministry, at Charlestown, Portage County, Ohio, Oct. 30, 1871. Pastorates: Pastor, Charlestown, Ohio, 1871–75; pastor, Kelloggsville, Ohio, 1877–85. Wrote articles for Oberlin *News* often. Married, Oct. 30, 1872, at Oberlin, Ohio, Celia E. Kenney, deceased. One child, not living. Died Feb. 20, 1910, at Oberlin, Ohio, of pneumonia, aged 61 years, 3 months, and 2 days.

* Spelman, Levi Parsons, son of Ohel and Lavinia (Clark) Spelman, was born in Castile, N. Y., June 23, 1832. Was educated at Wabash College, Crawfordsville, Ind., graduating in 1856; Lane Theological Seminary, graduating in 1859. Was ordained to the Congregational ministry at Rochester, Mich., in 1860. Pastorates: Pastor, Rochester, Mich., 1860–63; pastor, St. Clair, Mich., 1863–71; pastor, Portland, Mich., 1871–75; pastor, Stanton, Mich., 1875–81; pastor, Covert, Mich., 1881–82; pastor, Big Rapids, Mich., 1882–83; pastor, Howard City, Mich., 1883–87; pastor, Leroy, Mich., 1887–88; pastor, Joppa and South Emmett, Mich., 1888–91; without charge, Covert, Mich., 1891 until death. Married, Oct. 21, 1863, at Pontiac, Mich., Mary E. Waldron, daughter of Henry and Mary (Robinson) Waldron. Six children, five living. Died May 25, 1908, at Covert, Mich., of paralysis, aged 75 years, 11 months, and 2 days.

Stanley, Charles Alfred, D.D., was born in Fearing, Ohio, June 24, 1835. Was graduated from Marietta College in 1858, and from Lane Theological Seminary in 1861. Ordained by the Ohio Congregational Conference at Waynesville, Ohio, June 17, 1861. Home missionary at Waynesville, Ohio, 1860–62. Embarked for China, July 1, 1862. After a brief stay at Shanghai went to Tientsin, where he served under the A. B. C. F. M. from 1862 until death. Died Nov. 10, 1910, at Winthrop, Mass., of old age, aged 75 years, 4 months, and 16 days.

Starr, Michael Angelo, was born in New York City, N. Y., Oct. 15, 1827. Was ordained to the ministry of the Methodist Episcopal Church in 1870. Served Congregational churches in California. Organized the church at Escondido, Cal., in 1887. Died Nov. 28, 1910, at Philadelphia, Pa., of apoplexy, aged 83 years, 1 month, and 13 days.

Stutson, Henry Howard, son of Henry W. and Kate (Howard) Stutson, was born in Baraboo, Wis., Sept. 24, 1867. Was graduated from Baraboo High School in 1885. Spent two years at Wisconsin University, Madison, Wis.; two years at Olivet College, graduating in 1890. Was graduated from Chicago Theological Seminary in 1897. Was ordained by council at Second Church, Winona, Minn., Oct. 12, 1897. Missionary of A. B. C. F. M. at Pasumalai College, Madura, India, 1890–94. Pastorates: Pastor, Second Church, Winona, Minn., 1897–99; missionary in Mexican Boys' School, El Paso, Tex., and Chihuahua, Mexico, 1899–1900; pastor, Park Rapids, Minn., 1901–02; pastor, Biwabik, Minn., 1902–04; missionary to Porto Rico, 1904–05; pastor, Biwabik, Minn., 1905–06; pastor, New Richlands, Minn., 1906–07; pastor, Green River, Wyo., 1907–08; pastor, Melbourne, Fla., 1908–09; pastor, West Tampa, Fla., 1909 to May, 1910. Was teacher,

Northfield College, Minn., 1900–01. Died at Baraboo, Wis., June 18, 1910, of tuberculosis of the throat and bowels, aged 42 years, 8 months, and 24 days.

*Swenson, Frank O., son of S. P. Peterson, was born in Ostergotland, Sweden, Sept. 18, 1873. Was graduated from Chicago Theological Seminary in 1905. Was ordained to the Congregational ministry by the Eastern Swedish Ministers' Conference at Quincy, Mass., September, 1905. Pastorates: Pastor, Attleboro, Mass., 1905–06; pastor, South Manchester, Conn., 1906 until death. Married, Nov. 6, 1907, in Boston, Mass., Signe Maria Peterson, daughter of Peter Anderson and Cajsa (Magnuson) Peterson. Two children, one living. Died Aug. 7, 1909, at South Manchester, Conn., of cancer of the stomach, aged 35 years, 10 months, and 20 days.

Taylor, Raynsford, son of William Raynsford and Letitia Taylor, was born in Chingleput, Madras Presidency, British India, Aug. 28, 1830. Educated at Kensington Academy, and Chittenham (England) Military College. Ordained to the Congregational ministry at Alpine and Walker Congregational Church, Michigan, June, 1878. Pastorates: Pastor, Alpine and Walker, Mich., 1878–81; pastor, Carson City, Mich., 1882–83; pastor, Green Valley, Cal., 1883–89; pastor, Hydesville and Rohnerville, Cal., 1889–92; pastor, Pescadero, Cal., 1892–94. Married, in Colombo, Ceylon, Annie Mathers, who died in 1860. Married, Jan. 10, 1868, in India, Melissa M. Nottingham, daughter of William H. and Mary Ann (Sherwood) Nottingham, who survives him. Twelve children, nine living. Died Aug. 15, 1910, at Fruitvale, Cal., of senile pneumonia, aged 79 years, 11 months, and 18 days.

Thirloway, Timothy, was born in England. Was ordained, 1896. Held pastorates in England and at Green River, Wyo. Died September, 1910, at Mountain Home, Ida., aged 76 years.

Tubbs, Charles Samuel, son of Horace S. and Ida (Elliott) Tubbs, was born in Lansing, Mich., Aug. 4, 1878. Was educated at Olivet Academy, graduating in 1899; Olivet College, graduating in 1903; and Oberlin Theological Seminary, graduating in 1907. Was ordained for missionary work in Shansi, China, May 7, 1907, at First Congregational Church, Oberlin, Ohio. Pastorates: Was student supply, Mayflower Church, Toledo, Ohio, 1904–07; pastor, Wacousta, Mich., 1907–09; pastor, Clinton, Mich., 1909 until death. Married, June 27, 1905, at Olean, N. Y., Mary Elizabeth Curry, daughter of David and Sarah E. (Turner) Curry, who survives him. Two children, living. Drowned at Y. M. C. A. Camp for boys at Silver Lake, Mich., June 24, 1910, aged 31 years, 10 months, and 20 days.

Uzzell, Thomas Albert, son of William H. and Margaret A. (Pyle) Uzzell, was born in Lebanon, Ill., March 12, 1848. Was educated at Hillsboro Academy and Asbury College, graduating in 1877. Was ordained to the Methodist ministry at Greensbough, Ill., Sept. 20, 1876. Pastorates: Pastor, People's Tabernacle, Denver, Colo., 1885 until death. Married, Dec. 9, 1879, at Leadville, Colo., Henrietta Vincent, daughter of William T. and Mary (Wallis) Vincent. Five children, living. Died Dec. 17, 1910, at Denver, Colo., of carcinoma of the bowels, aged 62 years, 9 months, and 5 days.

Watson, Charles C. Ordained, July 2, 1867. Pastorates: Pastor, Wareham, Mass., 1877–89; pastor, Chestnut St. Church, Lynn, Mass., 1889–94; without charge, Lynn, Mass., 1894. Died Sept. 18, 1910, at Lynn, Mass.

White, George Hills, son of Samuel and Sarah (Hills) White, was born in Harrisburg, Pa., Dec. 29, 1830. Educated at Marion County Seminary, Indianapolis, Ind.; Wabash College, Crawfordsville, Ind., graduating in

1852; Union Theological Seminary, graduating in 1856. Ordained to the Presbyterian ministry at Indianapolis, Ind., Nov. 2, 1856. Pastorates: Missionary in Turkey under the A. B. C. F. M., 1857–63; pastor in Vermont, 1863–72; pastor, Chester, Ia., 1872–86; without charge, Grinnell, Ia., 1886 until death. Corporate member of A. B. C. F. M., 1882–1900. Director of Merchants' National Bank, Grinnell, Ia., 1888–1905. Wrote many brief sketches and paragraphs for magazines and papers. Married, Sept. 8, 1856, at Chester, Vt., Joanna Fisher, daughter of Joseph and Orythia (Selden) Fisher. Two children, living. Died Oct. 29, 1910, at Grinnell, Ia., of old age, aged 79 years, 10 months.

Williams, Herbert De Witt, son of Leonard Kimball and Nancy (Morse) Williams, was born in Bethel, Vt., April 26, 1868. Was educated at St. Johnsbury Academy, Vermont; Amherst College, graduating in 1891; Andover Theological Seminary, 1891–92. Was ordained at Plainfield, Vt., Sept. 8, 1893. Pastorates: Pastor, Plainfield and Marshfield, Vt., 1892–95; pastor, Glenwood Church, Hartford, Conn., 1895–1900; pastor, South Britain, Conn., 1900–04; junior pastor, Second Church, Waterbury, Conn., 1904 until death. Married, Dec. 29, 1891, at Georgia, Vt., Anne Locke Jones, daughter of John L. Jones, who survives him. Three children, living. Died Jan. 18, 1910, at Waterbury, Conn., of respiratory paralysis during an operation, aged 41 years, 8 months, and 23 days.

*Wilson, John H., d.d., son of George and Annie (Pike) Wilson, was born in Tulamore, King's County, Ireland, May 5, 1846. Was ordained by Methodist Episcopal Church in 1868. Ordained to the Congregational ministry at Spring Valley, Ill., Dec. 9, 1896. Pastorates: Pastor, Spring Valley, Ill., 1896 to 1900; pastor, Mattoon, Ill., 1900; field secretary of Illinois Home Missionary Society, 1900–02; pastor, DeLong, Ill., 1902–04; pastor, Davenport, Ia., 1904–07; pastor, DeLong, Ill., 1907–08; pastor, Port Byron, Ill., 1908. Degree conferred: d.d., Taylor University. Married, June 30, 1868, at Findlay, Ohio, Annie E. Lindsey. Married, Nov. 17, 1892, at Valparaiso, Ind., Mary DeMotte, daughter of Mark L. and Elizabeth (Christy) DeMotte. Five children, one living. Died Dec. 4, 1909, at LeClaire, Ia., of arteriosclerosis, aged 63 years, 6 months, and 30 days.

Winch, George William, son of William and Lydia (Nye) Winch, was born at Northfield, Vt., Aug. 3, 1845. Was graduated from University of Vermont in 1870, and from Hartford Theological Seminary, 1875. Was ordained to the Congregational ministry at Enfield, Conn., Oct. 6, 1875. Pastorates: Pastor, Enfield, Conn., 1875–88; pastor, Holyoke, Mass., 1888–1906. Without charge, on account of ill-health, at Barre, Vt., 1906 until death. Married, Nov. 10, 1875, at Grand Isle, Vt., Hannah E. Ladd. Died Dec. 4, 1910, at Barre, Vt., of arteriosclerosis, aged 65 years, 4 months, and 1 day.

* Wolfe, Joseph, son of David and Catherine (Myers) Wolfe, was born in Independence, Ohio, Feb. 24, 1849. Was educated at Smithville Academy, Ohio; Otterbein College; and Chicago Theological Seminary. Did not graduate. Was ordained by United Brethren Church. Congregationalist since 1880. Pastorates: Hamilton, Ill.; pastor, LaHarpe, Ill.; pastor, Greenville, Ill.; pastor, Whatcom, Seattle, and Roy, Wash.; pastor, Madison, Ohio, 1896; pastor, Twinsburg, Ohio, 1899; pastor, Grafton, Ohio, 1902; without charge, in business, since 1903, at Oberlin, Ohio. Was missionary in Africa, 1875–78. Was mayor of Oberlin, Ohio. Married, Sept. 1, 1878, at Gaines,

Mich., Elizabeth Bowman, daughter of Rev. Benjamin B. and Mary (Clemens) Bowman. Four children, living. Died Sept. 21, 1909, at Oberlin, Ohio, of valvular heart trouble, aged 60 years, 6 months, and 27 days.

Youtz, Edwin Stanton, son of Hiram L. and Carrie E. (Preston) Youtz, was born in Des Moines, Ia., Aug. 28, 1878. Was graduated from Simpson Academy in 1899; Simpson College in 1903; and Chicago Theological Seminary in 1907. Was ordained to the Congregational ministry at Brentford, So. Dak., July 15, 1907. Pastorates: Pastor installed, Brentford, So. Dak., 1907–08; pastor, Henry and Brantford, So. Dak., 1909–10. Married, Aug. 20, 1908, at Minneapolis, Minn., May Pardee, daughter of Samuel B. and Estelle (Frazer) Pardee, who survives him. One child, living. Died Aug. 17, 1910, at Effingham, Kan., of typhoid fever, aged 31 years, 11 months, and 20 days.

* Collins, William H., born at Collinsville, Ill., March 20, 1831. Educated at Illinois College, Jacksonville, Ill., and at Yale College, New Haven, Conn. Ordained, 1852, by New York and Brooklyn Association. Pastor, La Salle, Ill., 1852–58. Editor of Jacksonville *Journal.* Chaplain to Tenth Illinois Infantry; captain in One Hundred and Fourth Regiment, Illinois Volunteers; on staff duty at headquarters of the Fourteenth Illinois Corps; provost marshal, Twelfth District of Illinois; trustee Illinois College; member of Illinois State Legislature, 1884–88. Literature: Genealogy of the Collins family. Married Eliza G. Gridley, March 18, 1853. Three children. Married Emily H. Cattus, Sept. 27, 1876. Two children, living. Died at Quincy, Ill., from peritonitis, July 29, 1910, aged 79 years, 4 months, 9 days.

SUMMARIES. — DISEASE OR CAUSE OF DEATH.

Accident, 5; angina pectoris, 2; apoplexy, 4; arteriosclerosis, 2; bladder, catarrh of, 1; Bright's disease, 3; bronchitis, acute, 1; cancer, 1; carcinoma of bowels, 1; cerebral hemorrhage, 3; gastric obtusus, 1; gastro-enteritis, 1; heart, enlargement of, 1; heart failure, 4; heart trouble, 1; indigestion, acute, 2; kidney disease, 1; liver, hardening of, 1; nervous illness, 1; old age, 8; result of operation, 3; paralysis, 3; paralysis, cerebral, 1; pneumonia, 5; pneumonia, senile, 1; tuberculosis, 1; tuberculosis, abdominal, 1; tuberculosis of the stomach, 1; tumor, cystic, 1; typhoid fever, 1; uremia, 1; unknown, 17.

TABULAR VIEW, 1875–1910. — I. NUMBER, AGE, SERVICE.

(Figures given for 1875–1900 are totals in years, months, and days for twenty-five years, presented for purposes of computation.)

Year	Whole No. of Deaths	Average Age	Average Length of Service
1875–1900	2,143	1,745 yrs., 145 mos., 346 dys.	930 yrs., 131 mos., 396 dys.
1901	96	68 ,, 2 ,, 13 ,,	31 ,, 10 ,, 22 ,,
1902	86	67 ,, 9 ,, 28 ,,	37 ,, 3 ,, 11 ,,
1903	96	66 ,, 0 ,, 7 ,,	28 ,, 3 ,, 4 ,,
1904	80	70 ,, 1 ,, 29 ,,	33 ,, 8 ,, 18 ,,
1905	96	68 ,, 4 ,, 11 ,,	28 ,, 7 ,, 17 ,,
1906	93	66 ,, 6 ,, 23 ,,	32 ,, 8 ,, 20 ,,
1907	103	68 ,, 8 ,, 5 ,,	29 ,, 10 ,, 10 ,,
1908	78	66 ,, 6 ,, 13 ,,	35 ,, 4 ,, 14 ,,
1909	68	68 ,, 10 ,, 28 ,,	31 ,, 10 ,, 24 ,,
1910	80	63 ,, 6 ,, 12 ,,	30 ,, 3 ,, 11 ,,
Total	3,019	69 yrs., 6 mos., 1 day	36 yrs., ... 20 days

II. AGE, BY DECADES.

Year	Over 90	81–90	71–80	61–70	51–60	41–50	31–40	Under 31	Unknown
1875–1900	41	427	684	455	275	176	132	52	11
1901	3	23	24	20	8	12	6	0	0
1902	3	17	18	19	15	11	3	0	0
1903	3	13	31	20	10	9	8	2	0
1904	4	14	25	18	10	6	2	1	0
1905	8	12	28	20	15	6	7	0	0
1906	4	19	25	17	14	6	5	0	3
1907	4	10	37	26	14	7	4	1	0
1908	2	17	22	21	6	2	3	0	5
1909	2	20	16	14	7	6	1	1	1
1910	1	8	25	22	12	4	3	0	5
Total	75	580	935	652	386	245	174	57	25

III. EDUCATION.

Collegiate.

Year	Amherst	Bowdoin	Brown	Dartmouth	Hamilton	Harvard	Middlebury	Oberlin	Union	Vt. Univ.	Williams	Yale	Other	None and Unknown
1875–1900	238	94	50	182	30	29	81	99	52	36	121	296	291	654
1901	9	4	0	5	1	2	0	12	2	1	2	18	30	9
1902	9	2	2	7	1	1	4	6	1	2	4	9	25	13
1903	12	4	0	8	2	1	0	2	2	2	4	11	27	21
1904	11	3	0	4	1	3	4	6	1	3	4	6	21	13
1905	11	2	0	9	4	0	0	2	1	0	5	13	24	25
1906	8	5	0	7	1	1	2	4	1	0	3	9	29	23
1907	14	3	4	8	1	2	2	3	1	2	4	9	28	22
1908	3	3	0	4	0	0	1	5	0	0	4	11	24	23
1909	13	1	1	2	1	0	1	5	0	1	2	4	18	19
1910	9	2	2	1	1	0	1	6	0	3	1	8	24	22
Total	337	123	59	237	43	39	96	150	61	50	154	394	541	844

IV. Education.

Theological.

Year	Andover	Auburn	Bangor	Chicago	Gilmanton	Hartford	Lane	Oberlin	Princeton	Union	West. Reserve.	Yale	Other	Private and Unknown
1875–1900	549	69	163	60	27	85	32	105	48	132	11	235	83	654
1901	20	2	6	3	0	7	3	8	1	4	0	10	19	12
1902	16	7	6	4	1	3	1	7	3	5	0	5	12	16
1903	24	3	7	4	0	1	2	5	1	5	0	13	11	20
1904	22	2	7	1	0	4	0	8	2	5	0	7	9	13
1905	20	0	9	3	0	4	0	5	1	12	0	11	4	27
1906	13	2	7	3	0	1	0	9	0	10	0	11	12	25
1907	27	3	8	8	0	5	0	4	1	4	0	8	12	23
1908	12	1	8	3	0	4	0	3	0	11	0	4	7	25
1909	13	0	3	3	0	3	2	1	1	7	0	7	4	24
1910	19	0	8	7	0	2	1	6	0	5	0	6	4	22
Total	735	89	232	99	28	119	41	161	58	200	11	317	177	861

V. Place of Birth and Death.

	Conn.		Maine		Mass.		N. H.		R. I.		Vt.		N. E.		N. Y.		Other and Unknown		For'n and Abroad	
Year	Birth	Death	Birth	Death	Birth	Death	Birth	Death	Birth	Death	Birth	Death	Birth	Death	Birth	Death	Birth	Death	Birth	Death
*	310	229	162	98	506	463	211	103	18	24	227	119	1,434	1,036	273	184	292	975	254	79
1901	16	7	7	4	16	25	6	2	0	0	5	2	50	40	15	2	28	53	3	1
1902	6	6	3	5	18	14	5	3	2	1	7	3	41	32	10	7	15	44	20	3
1903	9	9	9	5	16	19	9	3	0	0	5	2	48	38	14	5	22	52	12	1
1904	8	3	8	2	13	22	7	2	0	0	9	1	45	30	13	5	9	44	13	1
1905	11	11	8	4	18	11	7	5	2	2	11	1	57	34	7	6	19	53	13	3
1906	10	6	9	3	9	12	5	6	2	1	11	3	46	29	15	9	18	51	14	2
1907	11	9	5	8	17	26	11	3	2	2	11	4	57	52	8	7	18	44	20	0
1908	5	2	7	2	11	17	6	2	0	1	5	2	34	26	16	10	18	38	10	4
1909	5	3	1	0	17	11	3	1	0	0	6	5	32	20	6	4	18	38	12	6
1910	2	4	8	5	7	19	5	4	0	0	6	2	28	34	18	4	25	41	9	1
T'l	493	289	227	136	648	639	275	134	26	31	303	144	1,872	1,371	395	243	482	1,433	380	80

* 1875 — 1900.

VI. Employment.

Year	Pastors by Council	Pastors	Without Charge	Mission-aries	Physicians	Evangel-ists	Secretaries	Instructors	Others and Unknown
1875–1900	222	271	1,437	71	10	4	30	62	46
1901	4	33	49	0	0	0	3	6	1
1902	2	20	52	5	0	0	0	7	0
1903	9	16	59	3	0	1	0	4	4
1904	5	19	48	1	0	0	1	4	2
1905	11	21	53	4	0	0	1	2	4
1906	8	19	51	5	1	2	3	4	0
1907	7	27	54	7	0	0	4	2	2
1908	1	17	50	5	0	0	1	3	1
1909	6	18	35	5	0	0	1	2	1
1910	4	21	42	3	0	0	4	0	6
Total	279	482	930	109	11	7	48	96	67

THE NATIONAL SOCIETIES.

THE CONGREGATIONAL EDUCATION SOCIETY.

612 and 613 Congregational Building, Boston, Mass.

OFFICERS FOR 1910–1911.

President. — WILLIAM R. CAMPBELL, D.D.
Vice-President. — HENRY C. KING, D.D.
Directors. — WILLIAM R. CAMPBELL, D.D.; HENRY C. KING, D.D., *ex officiis;* J. CONVERSE GRAY; SIMEON GILBERT, D.D.; Rev. FREDERICK H. PAGE; B. F. HAMILTON, D.D.; C. B. RICE, D.D.; THOMAS WESTON; DAVID FALES; W. E. BARTON, D.D.; EDWARD P. MERRIAM; THOMAS TODD; G. S. F. SAVAGE, D.D.; WALTER K. BIGELOW; Rev. HARRY E. PEABODY; Rev. HARRIS G. HALE; Rev. SAMUEL C. BUSHNELL; ALBERT BUSHNELL HART; C. H. BEALE, D.D.; Rev. WINFRED C. RHOADES.
Honorary Director. — JOSHUA W. WELLMAN, D.D.
Corresponding Secretary. — Rev. EDWARD S. TEAD.
Honorary Secretary. — J. A. HAMILTON, D.D.
Treasurer. — S. F. WILKINS.
Auditor. — H. N. ACKERMAN.
Western Field Secretary. — THEODORE CLIFTON, D.D., 153 La Salle St., Chicago, Ill.
Field Superintendents. — New Mexico, J. H. HEALD, D.D.; Utah, Rev. S. H. GOODWIN.

The Departments of Work are:

COLLEGES. — The problems and perplexities of our national progress increase rather than diminish. Educated Christianity is the hope of the world, and the reign of Christ over human thought must result mainly from Christian institutions.

ACADEMIES.— Our Christian academies prepare teachers for public schools and young people for college, and afford liberal culture to many others who go forth as Christians to be the seed and strength of home missionary churches.

MISSION SCHOOLS IN UTAH. — Mormon leaders are making strenuous efforts to extend Mormonism. Its missionaries are active in this country and abroad. The leaders have a distinct political aim to gain firmer hold in national affairs in order to gain larger liberty for their irreligious practices. Mormon church influence controls the public schools in Utah.

MISSION SCHOOLS IN NEW MEXICO. — The poverty, prejudice, and backward condition of the people are a strange anachronism in the midst of our American life. The uplifting of homes and establishing of churches will come through the children and their schools.

STUDENT AID. — Money is loaned or granted to meritorious and needy young men for studying for the Christian ministry.

THE AMERICAN BOARD OF COMMISSIONERS FOR FOREIGN MISSIONS.

Organized in 1810. Incorporated in 1812.

President. — Samuel B. Capen, ll.d., Boston, Mass.

Vice-President. — Edward D. Eaton, d.d, Beloit, Wis.

Corresponding Secretaries. — James L. Barton, d.d.; Cornelius H. Patton, d.d.

Treasurer. — Frank H. Wiggin.

Editorial Secretaries. — Elnathan E. Strong, d.d., *Emeritus;* Rev. William E. Strong.

Associate Secretaries. — Rev. Enoch F. Bell, Rev. David Brewer Eddy.

Publishing and Purchasing Agent. — John G. Hosmer.

District Secretaries. — Middle District; Rev. Willard L. Beard, 4th Ave. and 22d St., New York; Interior District: A. N. Hitchcock, d.d., 19 So. La Salle St., Chicago; Pacific Coast District: Rev. H. Melville Tenney, d.d., Mechanics Bank Building, San Francisco, Cal.

Prudential Committee. — The President and Vice-President, *ex officiis;* Charles A. Hopkins; Hon. Arthur H. Wellman; Francis O. Winslow; Arthur L. Gillett, d.d.; Herbert A. Wilder; Rev. Edward M. Noyes; Albert P. Fitch, d.d.; Henry H. Proctor; Rev. George A. Hall; Arthur Perry; Lucius H. Thayer, d.d.; Edward C. Moore, d.d.

This year the American Board enters upon its second century of life. The story of the first century has been rehearsed widely and most fittingly, and with gratitude to God for what he has wrought through his people, we turn our faces to the future, forgetting the things that are behind, only as they stimulate our faith and quicken our energy. We are anticipating yet greater things in the years just before us.

The Board has now in the field close upon 600 American missionaries, male and female. Connected with its 102 stations where missionaries reside there are 1,329 outstations, though these do not include all the places where the gospel is preached through its agents. There are over 300 native pastors, besides 648 preachers and catechists, and over 2,500 teachers, making the corps of Christian laborers connected with the Board's work over 5,300. This force seems large, but it is by no means adequate to the demands of the work. The missions are nearly all undermanned; some stations are only partially cared for. New and most promising openings are demanding attention and the cries for increased supplies of men and money are importunate. The nations are moving as never before and the way of the Lord is being cast up. The demand for Christian education in China, India, Turkey, as well as in other sections, is unparalleled. The recent governmental, educational, and social reforms in China, all having direct bearing upon the questions of evangelization of that empire, are such as would have been deemed incredible five years ago.

The receipts of the American Board for the last year, from all sources, amounted to close upon one million dollars. This sum is the least that should be named for the year 1911. Ten per cent additional to this would barely suffice to supply the buildings needed for educational, medical, industrial, and other mission enterprises, which have been inadequately supported the past decade. The future is bright to our eyes, and underneath all are the immutable promises of God.

SUMMARY OF THE REPORT OF TREASURER OF THE A. B. C. F. M. FOR THE YEAR ENDING AUGUST 31, 1910.

EXPENDITURES.

Cost of Missions.

Mission to West Central Africa	$19,903.83	
Mission to East Central Africa	12,830.10	
Zulu Mission	35,119.42	
Mission to European Turkey	39,955.74	
Mission to Western Turkey	108,991.84	
Mission to Central Turkey	48,892.42	
Mission to Eastern Turkey	56,892.60	
Marathi Mission	101,138.75	
Madura Mission	69,161.48	
Ceylon Mission	14,307.97	
Foochow Mission	51,252.54	
South China Mission	10,501.59	
North China Mission	74,832.24	
Shansi Mission	24,587.25	
Mission to Japan	117,865.78	
Micronesian Mission	13,719.03	
Mission to Mexico	22,591.36	
Mission to Spain	18,307.86	
Mission to Austria	11,446.64	
Philippine Islands Mission	9,569.82	
		$861,868.26
Cost of Agencies and Young People's Department		36,534.49
Cost of Publications		10,964.74
Cost of Joint Missionary Campaign		1,581.06

Cost of Administration.

Foreign and Home Departments	$16,501.86	
Treasurer's Department	8,019.10	
New York City	1,990.88	
Rent, Annual Meeting, and miscellaneous charges	13,162.55	
		39,674.39
Balance due from coöperating societies Sept. 1, 1909		43,957.41
Debt of the A. B. C. F. M., Sept. 1, 1909		35,585.38
Total		$1,030,165.73

RECEIPTS.

Donations, acknowledged in the *Missionary Herald*	$801,527.62	
Legacies as acknowledged in the *Missionary Herald*	166,565.37	
Interest on General Permanent Fund	21,315.75	
		$989,408.47
Balance due August 31, 1910, from coöperating societies		34,751.37
Balance at debit of the A. B. C. F. M., Aug. 31, 1910		6,005.62
		$1,030,165.73

FRANK H. WIGGIN, *Treasurer.*

THE CONGREGATIONAL HOME MISSIONARY SOCIETY.

Office: 287 Fourth Avenue, New York.

INCORPORATED under the laws of the State of New York; was organized in New York City, May 12, 1826; and incorporated Feb. 6, 1871.

OFFICERS.

President. — S. H. WOODROW, D.D.
General Secretary. — HUBERT C. HERRING, D.D.
Associate Secretary. — REV. HERMAN F. SWARTZ.
Honorary Secretary. — JOSEPH B. CLARK, D.D.
Treasurer. — WILLIS E. LOUGEE.
Secretary of Woman's Department. — Miss MIRIAM L. WOODBERRY.

SUPERINTENDENTS.

MORITZ E. EVERSZ, D.D., German Department, 20 No. Ashland Boulevard, Chicago, Ill.
Rev. F. RISBERG, Swedish Department, 20 No. Ashland Boulevard, Chicago, Ill.
Rev. O. C. GRAUER, Dano-Norwegian and Slavic Departments, 20 No. Ashland Boulevard, Chicago, Ill.
Rev. A. E. RICKER, Meadville, Pa.
Rev. W. G. PUDDEFOOT, 20 West 16th St., Indianapolis, Ind.
FRANK E. JENKINS, D.D., The South, Atlanta, Ga.
E. H. STICKNEY, D.D., Fargo, No. Dak.
W. H. THRALL, D.D., Huron, So. Dak.
Rev. C. G. MURPHY, Oklahoma City, Okla.
Rev. J. B. GONZALES, Texas, Louisiana, and Arkansas, Port Arthur, Tex.
Rev. G. J. POWELL, Billings, Mont.
Rev. W. B. D. GRAY, Box 890, Cheyenne, Wyo.
Rev. W. H. HOPKINS, 4035 E. Eighteenth Ave., Denver, Colo.
J. H. HEALD, D.D., New Mexico and Arizona, Albuquerque, N. Mex.
Rev. S. H. GOODWIN, Provo, Utah.
Rev. LUDWIG THOMSEN, Boise, Ida.
Geo. E. PADDACK, D.D., 360 Vancouver St., Portland, Ore.

SECRETARIES AND TREASURERS OF CONSTITUENT STATES.

Congregational Conference and Missionary Society of Maine: Rev. CHAS. HARBUTT *Supt.*, 34 Dow St., Portland; J. G. BLAKE, *Treas.*, 15 Grove St., Bangor.
New Hampshire Home Miss. Society: Rev. E. R. SMITH, *Sec.*, Concord; ALVIN B. CROSS, *Treas.*, Concord.
Vermont Domestic Miss. Society: C. H. MERRILL, D.D., *Sec.*, St. Johnsbury; J. T. RITCHIE, *Treas.*, St. Johnsbury.
Massachusetts Home Miss. Society: F. E. EMRICH, D.D., *Sec.*, 609 Cong. House, Boston; Rev. John J. Walker, 609 Cong. House, Boston.
Rhode Island Home Miss. Society: Rev. JAMES E. MCCONNELL, D.D., *Sec.*, Providence; FREDERIC H. FULLER, *Treas.*, Providence.
Missionary Society of Connecticut: Rev. SHERROD SOULE, *Supt.*, Hartford; Rev. JOEL S. IVES, *Sec.* and *Treas.*, Hartford.
New York Home Miss. Society: C. W. SHELTON, D.D., *Sec.* and *Treas.*, 287 Fourth Ave., New York.
Congregational Conference of Ohio, Rev. E. S. ROTHROCK, *Supt.*, Prospect Ave. and East 22d St., Cleveland; JOHN G. FRASER, D.D., *Treas.*, Prospect Ave. and East 22d St., Cleveland.
Illinois Home Missionary Society: GEO. T. MCCOLLUM, D.D., *Supt.*, 153 La Salle St., Chicago; JOHN W. ILIFF, *Treas.*, 153 La Salle St., Chicago.
Wisconsin Congregational Association (Home Missionary Department): HOMER W. CARTER, D.D., *Sec.*, Madison; C. M. BLACKMAN, *Treas.*, Whitewater.
Michigan Congregational Conference: J. W. SUTHERLAND, D.D., *Supt.*, Hollister Blk., Lansing; C. A. GOWER, *Treas.*, Hollister Blk., Lansing.
Iowa Congregational Home Miss. Society: Rev. P. A. JOHNSON, *Sec.*, Grinnell; Miss A. D. MERRILL, *Treas.*, Des Moines.
Kansas Congregational Conference: Rev. J. SIDNEY GOULD, *Supt.*, Topeka; GEO. A. GUILD, *Treas.*, Topeka.
Nebraska Home Miss. Society: Rev. S. I. HANFORD, *Supt.*, Lincoln; S. A. SANDERSON, *Treas.*, Lincoln.
California Home Miss. Society: Rev. L. D. RATHBONE, *Sec.*, San Francisco; G. T. HAWLEY, *Treas.*, Oakland.
Southern California Congregational Conference: Rev. RALPH B. LARKIN, *Miss. Supt.*, Los Angeles; FRED M. WILCOX, *Treas.*, Lamanda Park.
Missouri Congregational Home Miss. Society: Rev. A. H. ARMSTRONG, *Sec.*, St. Louis; P. A. GRISWOLD, *Treas.*, St. Louis.
Minnesota Congregational Home Miss. Society: GEO. R. MERRILL, D.D., *Sec.*, Minneapolis.
Washington Home Miss. Society: Rev. W. W. SCUDDER, *Supt.*, Seattle; Rev. H. B. HENDLEY, *Treas.*, Tacoma.

THINGS WORTH NOTING.

That this year the Society completes its eighty-fifth year.

That in the early history of the Society it was interdenominational.

That many Presbyterian churches owe their foundation and life to the Society.

That the Society has expended twenty-five million dollars to plant and sustain mission churches.

That the Society commissioned 169 missionaries the first year of its history, and tenfold as many, or 1,663, last year.

That four out of every five Congregational churches were planted by the Society or its auxiliaries.

That a year of missionary labor cost the Society last year, 1909–10, $428; 1890, $509; 1870, $280; 1850, $180; 1826, $127.

That the receipts of the Society and its auxiliaries for 1909–10 were $662,175.19; in 1826, $18,140.76.

That the average annual receipts for the last decade were $517,971.89. That the expenditures of the Society for 1909–10 were $519,670.86; for 1826–27, $13,984,17.

That the average annual expenditures for the last decade were $521,403.94.

That nineteen states maintain their own home missionary work and sustain an auxiliary relation to the National Society.

The aggregate receipts for home missions reached the high figure of nearly seven hundred thousand dollars. With the close of the fiscal year two states, Minnesota and Washington, became constituent states, thus releasing funds much needed for the work in the rapidly developing northwest. The administrative force of the Society has been increased since the annual meeting by the appointment of an Associate Secretary with special reference to the development of work in the cities, the former associate secretary becoming the Society's Treasurer.

STATISTICAL REPORT FOR YEAR ENDING MARCH 31, 1910.

The Congregational Home Missionary Society carried on work during the year in twenty-seven states and territories, and the constituent state societies in nineteen more. The number of missionaries under commission for the whole or part of the year was 1,663. They cared for 2,304 churches and preaching stations. Connected with these churches were 2,176 Sunday-schools.

Of these churches 348 held services in foreign tongues: German, Swedish, Dano-Norwegian, Bohemian, Italian, French, Spanish, Welsh, Finnish, Armenian, Albanian, Greek, Portuguese, Syrian, Croatian, Indian, and Japanese, — seventeen in all. The largest foreign work was carried on among the German people, 90 churches using that language in their service.

During the year 118 new churches were organized, or 33 less than last year; 80 new church buildings were erected, 14 less than last year; and 35 parsonages were built, 2 more than last year.

The number of churches coming to self-support was 96, which was 2 more than last year. Twenty-eight churches formerly self-supporting were compelled to ask aid again, 29 less than last year.

The receipts of the Society for the year were as follows:

From contributions	$108,344.75
From legacies	153,762.91
From investments	23,821.01
From Joint Campaign Fund	146,285.87
	$432,214.54

The constituent state societies received during the year a total of $266,067.29. Adding this to the receipts of the National Society and deducting the amount sent by the National Society to the state societies ($36,106.64), we have $662,175.19 as the total home missionary receipts of the year, this being $139,199.68 more than last year. The addition of $36,363.14 received for work by the city mission societies makes an aggregate of $698,538.33.

The expenditures for the year for missionary work and general expenses and indebtedness were $428,793.98, which is $166,292.93 more than last year, but of this amount $139,083.77 was for indebtedness and $46,000 for legacy funds. The average gift from each member of the Congregational churches for the year was 66 cents; if the amount received from the Joint Campaign Fund be subtracted, the average per member was 45 cents as compared with 42 cents the preceding year.

THE AMERICAN MISSIONARY ASSOCIATION.

287 Fourth Ave., New York.

ORGANIZED Sept. 3, 1846. Incorporated under the laws of the State of New York.
President. — CYRUS NORTHROP, LL.D.
Honorary Secretary and Editor. — Rev. A. F. BEARD, D.D.
Corresponding Secretaries. — Rev. CHARLES J. RYDER, D.D.; Rev. H. PAUL DOUGLASS, D.D.
Treasurer. — H. W. HUBBARD, Esq.
Secretary of Woman's Bureau. — Miss D. E. EMERSON.
District Secretaries. — Rev. G. H. GUTTERSON, 615 Congregational House, Boston, Mass.; L. O. BAIRD, D.D., 19 South La Salle St., Chicago, Ill.; Rev. G. W. HINMAN, 21 Brenham Place, San Francisco, Cal.
Field Representative. — Mrs. I. V. WOODBURY, 615 Congregational House, Boston, Mass.

FIELD

extends from the Atlantic Coast to the Hawaiian Islands, and from Porto Rico to Alaska. It includes in the South the Negroes and the Whites, both in the mountains and the lowlands; in the West, the Indians; on the Pacific Coast, the Chinese and Japanese; in Alaska, the Eskimos; and in Porto Rico and Hawaii, those of various races.

PURPOSE AND METHOD.

The American Missionary Association is training leaders for these different races. This involves an

INDUSTRIAL LEADERSHIP.

The Association years ago introduced into its schools Industrial Training. All our principal schools now give this training. The aim is not simply to instruct the few in handicrafts, but to give to the many an intelligent and efficient industrial leadership within their own race, which shall encourage industrial activity and lead to economic development.

AN INTELLECTUAL LEADERSHIP

is also furnished through the colleges and higher institutions. No race can be lifted up by means of industrial training alone. The larger development of intellectual life is essential to secure to any race influence and power. This the Association recognizes and provides for. In its normal schools hundreds of teachers are trained for the public schools. This training of teachers is of supreme importance in the elevation of any people.

MORAL AND RELIGIOUS LEADERSHIP.

Departments of Biblical and theological instruction, in which ministers and missionaries are trained for the service of their own people, are provided by the Association. Character building and religious instruction are everywhere a part of school training. High moral standards can be met only by a well-trained moral and religious leadership.

EDUCATIONAL WORK

includes normal, theological, college, academic, and grade teaching, with instruction in manual training, domestic science, mechanic arts, and agriculture. Its chartered institutions are Fisk University, Talladega College, Tougaloo University, Straight University, Tillotson College, for colored students; Piedmont College and Atlanta Theological Seminary for whites. Among its secondary and elementary schools are Gloucester School, Va.; Saluda Seminary, Lincoln Academy, J. K. Brick School, Gregory Institute, Washburn Seminary, Peabody Academy, N. C.; Avery Institute, Brewer Normal, S. C.; Ballard Normal, Beach Institute, Allen Normal, Dorchester Academy, Albany Normal, Knox Institute, Ga.; Fessenden Academy, Orange Park Normal, Fla.; Joppa Institute, Emerson Institute, Lincoln Normal, Burrell Normal, Trinity School, Ala.; Lincoln School, Moorhead Industrial, Mt. Hermon, Miss.; LeMoyne Institute, Grand View Normal, Pleasant Hill Academy, Tenn.; Chandler Normal, Black Mountain Academy, Ky.; Santee Normal, Neb.; Blanche Kellogg Institute, Porto Rico. One hundred and two schools in all.

CHURCH WORK.

The Association has 211 Congregational churches under its care, besides many preaching stations. The Indian Dakota Association is developing a vigorous church life. Among the Orientals, several new churches have been formed and many persons have come into the Christian life. In Porto Rico the field is white to the harvest. The South greatly needs the liberalizing and ethically tonic influence of our free, intelligent, self-governing, unsectarian churches, for both races, and many such churches are being sustained by the Association.

LITERATURE.

Interesting leaflets representing the work of the American Missionary Association can be secured at any time by sending to one of the offices.

The American Missionary magazine is published monthly, representing the work of the several home missionary societies. The subscription price is *fifty* cents per year.

STATISTICS, 1909–1910.

THE SOUTH. CHURCH WORK, — Churches, 176; missionaries, 105; members, 10,901.

EDUCATIONAL WORK. — Chartered institutions, 6; theological seminaries, 3; colleges, 4; secondary institutions, 28; elementary institutions, 12; affiliated institutions, 6; ungraded schools, 22; instructors, 591; pupils, 15,592.

PORTO RICO. — Churches, 9; members, 522; out-stations, 21; school, 1; teachers, 6; missionaries and evangelists, 16.

INDIAN MISSIONS. — Churches, 17; out-stations, 26; members, 1,208; schools, 2; teachers, 16; pupils, 291; missionaries and evangelists, 42.

ALASKA. — Missionary, 1; native helper, 1; church, 1; members, 242.

ORIENTAL MISSIONS. — Churches, 13; members, 371; missions and mission schools, 24; pupils, 1,980; conversions, 170. Hawaii: missionaries, 6; Oriental evangelists, 10.

SUMMARY. — Churches, 216; members, 13,244; schools, 102; pupils, 17,863.

BUREAU OF WOMAN'S WORK.

The Association has a Bureau of Woman's Work, to assist in collecting funds for the elevation of women in its various fields. It specially invites the coöperation of the Christian women of the churches in this form of work.

FINANCIAL STATEMENT.

CURRENT WORK OF THE YEAR.

The RECEIPTS during the fiscal year ending Sept. 30, 1910, were, from churches, Sunday-schools, missionary societies, and individuals, $197,689.88; from Joint Missionary Campaign Committee, $2,406.00; from estates, $91,286.81; from income, $25,180.04; from tuition, $61,796.22; from Slater Fund, paid to institutions, $6,000.00. Total, $384,358.95. Balance on hand Oct. 1, 1909, $447.56. Total, $384,806.51. Debt balance Sept. 30, 1910, $1,986.33. Total, $386,792.84.

The PAYMENTS were, for the South, $265,583.64; Porto Rico, $13,396.29; Indians, $26,593.71; Chinese and Japanese, $15,464.60; Hawaiian Missions, $9,375.75; publications, $11,032.95; agencies, $21,759.06; Honorary Secretary and Editor, $2,000.00; administration, $19,626.93; annual meeting, etc., $1,959.91. Total, $386,792.84.

DANIEL HAND EDUCATIONAL FUND FOR COLORED PEOPLE.

INCOME ACCOUNT.

THE RECEIPTS. — Balance on hand Oct. 1, 1909, $2,456.13; income collected for the year to Sept. 30, 1910, $80,652.28. Expenditures, $81,162.90. Balance on hand and appropriated, $1,945.51.

SUMMARY OF RECEIPTS FOR THE YEAR.

For current work, $384,358.95; income from Daniel Hand Fund, $80,652.28; Daniel Hand Endowment Fund, $14,211.42; Endowment Funds, $39,922.71; other funds, $500.00; income not in Current Receipts, $4,288.73. Total, $523,934.09.

FORM OF A BEQUEST.

I bequeath to my executor (or executors) the sum of ——— dollars, in trust, to pay the same, in ——— days after my decease, to the person who, when the same is payable, shall act as Treasurer of "The American Missionary Association," New York City, to be applied under the direction of the Executive Committee of that Association to its charitable uses and purposes.

This will should be attested by three witnesses (in some states three are required, in other states only two), who shall write against their names their places of residence (if in cities, the street and number). The following form of attestation will answer for every state in the Union: "Signed, sealed, published, and declared by the said (A B) as his last Will and Testament in the presence of us, who, at the request of the said (A B) and in his presence, and in the presence of each other, have hereunto subscribed our names as witnesses." In some states it is required that charitable bequests should be made at least two months before the death of the testator, but this rule does not apply to bequests in New York State to this Association.

THE AMERICAN CONGREGATIONAL ASSOCIATION.

Organized, 1853. Chartered, 1854.

Headquarters, Library, Congregational House, Boston.

OFFICERS.

President. —

Vice-President. — SAMUEL B. CAPEN, LL.D., Boston.

Corresponding and Recording Secretary. — A. E. DUNNING, D.D., Brookline.

Treasurer. — AUGUSTUS S. LOVETT, Brookline.

Librarian and Assistant Treasurer. — WM. H. COBB, D.D., Newton Center.

Auditor. — H. N. ACKERMAN, Medford.

Directors. — MARQUIS F. DICKINSON, Boston; B. F. HAMILTON, D.D., Roxbury; THOMAS TODD, Concord; DEWITT S. CLARK, D.D., Salem; WILLIAM H. EMERSON, Cambridge; CHARLES B. RICE, D.D., Danvers; A. E. DUNNING, D.D., Brookline; AUGUSTUS S. LOVETT, Brookline; ARTHUR C. FARLEY, Auburndale; Rev. EDWARD M. NOYES, Newton Center; FRANKLIN P. SHUMWAY, Melrose; ALFRED M. ZIEGLER, Roxbury; ARTHUR S. JOHNSON, Boston; D. C. BREWER, Boston; TIMOTHY SMITH, Roxbury; JACOB P. BATES, Boston; SYLVESTER B. CARTER, Boston; SAMUEL USHER, North Cambridge; THOMAS WESTON, Jr., Newton; F. O. WINSLOW, Norwood; EDWIN S. WOODBURY, Dorchester; C. H. DANIELS, D.D., South Framingham; WILLIAM J. MANDELL, Cambridge; Rev. CHARLES F. WEEDEN, Dorchester; THOMAS TODD, Jr., Concord; Rev. J. EDGAR PARK, West Newton; HENRY P. EMERSON, Lynn.

OBJECTS.

To maintain, in the city of Boston, a CONGREGATIONAL HOUSE; to care for and perpetuate a library of books, pamphlets, and manuscripts, and a collection of portraits and relics of the past; and to do whatever else — within the limits of its charter — shall serve to illustrate Congregational history and promote the general interests of Congregational churches.

FINANCIAL.

During the year the debt on the Congregational House has been reduced by $9,000, bringing it down to $133,000. It is a matter for wonder that our Association is almost always left out of the scope of testamentary bequests. Surely there could not be a more stable and permanent investment, or one that should more commend itself to those who have the best interests of Congregationalism at heart, than a legacy whose income would be a perpetual endowment for each and all of our missionary societies. In August, 1910, the mortgage on the Congregational House was renewed, and although the property is worth several times the amount of the mortgage, it would be far more productive for Christian work if it could be used more fully for the purposes of the Association. Every contributor to our missionary societies is directly interested in the cancellation of this debt. The Association exists for the benefit of these societies, and of the Congregational Library. The average annual rental of the Congregational House, after deducting fixed charges, amounts to about $10,000; the interest on the mortgage is about $5,500; if the debt were paid, the appropriations to all the missionary societies could be largely increased.

THE LIBRARY.

We have received by bequest the valuable library of Rev. Morton Dexter, rich in historical material. This is the most notable accession of the year, or, indeed, of any year since 1901, when the library of Bishop Stubbs was acquired by purchase.

The foresight of our fathers in beginning to save and store here all material bearing on "the religious history and literature of New England" is abundantly vindicated, on the one hand, by the growing scarcity of such documents, and on the other hand by the constant use of those which have been obtained. Daily pilgrimages are made hither for the ecclesiastical and statistical material which will prove more useful still as time goes on. It is too often forgotten, amid the crowd of appeals that seem more pressing, that by taking a very little pains now, the clerks or pastors of all our local churches can win the deep gratitude of those who are coming after us.

We have no Carnegie to give us a princely endowment, but in this enterprise little care and painstaking are even more welcome than gifts of money.

THE CONGREGATIONAL CHURCH BUILDING SOCIETY.

105 East Twenty-second St., New York, N. Y.

Officers of the Society.
- LUCIEN C. WARNER, LL.D., President.
- Mr. AARON B. MEAD, Chicago, Ill.
- Mr. ELBRIDGE TORREY, Boston, Mass.
- Hon. H. CLARK FORD, Cleveland, Ohio.
- Rev. M. L. BURTON, PH.D., Northampton, Mass.
- Rev. ALEX. LEWIS, PH.D., Kansas City, Mo.
- Rev. HARRY P. DEWEY, D.D., Minneapolis, Minn.
- Rev. S. PARKES CADMAN, D.D., Brooklyn, N. Y.

} Vice-Presidents.

- CHARLES H. RICHARDS, D.D., Recording Secretary.

Officers of the Board.
- WM. H. WARD, D.D., LL.D., Chairman.
- CHARLES H. RICHARDS, D.D., Corresponding Secretary.
- CHARLES E. HOPE, Treasurer.
- Rev. WILLIAM H. KEPHART, Recording Secretary.

Field Secretaries.
- Rev. W. W. NEWELL, D.D., Chicago, Ill.
- Boston, Mass.
- Rev. H. H. WIKOFF, San Francisco, Cal.

Assistant Field Secretary. — Mrs. C. H. TAINTOR, Clinton, Conn.

Trustees. — Mr. ERNEST GREENE; Rev. W. H. KEPHART; Rev. C. L. GOODRICH; L. C. WARNER, LL.D.; Rev. FREDERICK LYNCH, 1909–1912; WM. H. WARD, D.D., LL.D., Rev. JOHN S. PENMAN; SAMUEL LANE LOOMIS, D.D.; Mr. CHARLES L. BECKWITH; Mr. JOHN H. ALLEN, 1910–1913; Mr. W. J. HUNT; Mr. JOHN M. WHITON; Rev. SAMUEL COLCORD; Mr. DYER B. HOLMES; W. W. LEETE, D.D., 1911–1914.

Voting Members. — Fifty dollars constitute the giver a Life Member of the Society. Any church contributing to the treasury within a year may send its pastor and two delegates to the annual meeting as annual members. Officers and Trustees are *ex-officio* members.

Annual Meeting. — The Annual Meeting of the Congregational Church Building Society is held in January, each year, unless otherwise ordered and due notice given.

Form of Bequest. — I give and bequeath to "THE CONGREGATIONAL CHURCH BUILDING SOCIETY, a corporation duly organized and existing under the laws of the State of New York," the sum of ——— dollars, payable in ——— months after my decease, to be applied to the charitable uses and purposes of said Society, under the direction of its Board of Trustees.

The Work Done. — In fifty-seven years this Society has helped to complete 4,150 churches and 1,101 parsonages. Its receipts have amounted to $6,501,586.77. It has helped to secure church property worth nearly $20,000,000, and has been an important factor in securing nearly 200 per cent growth in our denomination in a half century.

Last Year. — Its receipts in 1910 were $265,955.12. Two hundred and fifty eight applications were before the Board, asking $366,350; 93 church grants or loans and 24 parsonage loans paid in thirty-one states and Porto Rico, amounting to $174,067.64. Ninety applications were carried over into 1911.

Needs. — At least $400,000 a year, as advised by National Council's Committee.

The income for 1910 is as follows:

Received from individuals and 3,190 churches	$105,906.98
from legacies	12,746.33
for particular churches, specially designated	3,223.03
for parsonages	5,191.29
payments on church loans	82,755.39
payments on parsonage loans	23,402.31
for interest and dividends, including interest from Annuity Fund	14,906.52
from Annuitants	17,687.14
from return premiums and sundries	136.13
Total receipts for the year	$265,955.12

THE CONGREGATIONAL SUNDAY-SCHOOL AND PUBLISHING SOCIETY.

Congregational House, Boston. 175 Wabash Ave., Chicago.

Officers of the Society.

President. — Rev. Frederick H. Page.

Vice-Presidents. — Samuel B. Capen, ll.d., Boston; Rev. William B. Forbush, ph.d., Detroit; Rev. Charles S. Mills, d.d., St. Louis; Prof. Charles S. Nash, d.d., Berkeley, Cal.; Pres. Cyrus Northrop, ll.d., Minneapolis; H. H. Kennedy, Esq., Chicago; Rev. Samuel H. Woodrow, d.d., Washington, D. C.

Treasurer. — Henry T. Richardson, Esq.

Recording Secretary. — Thomas Weston, Jr.

Board of Directors.

Rev. Frederick H. Page, *Chairman.*
George E. Adams.
Rev. William R. Campbell, d.d.
Rev. Daniel Evans, d.d.
George F. Kendall.
Charles H. Rutan.
Thomas Weston, Jr.
Rev. Marion L. Burton, d.d.
Nathan B. Day.
Rev. Clarence F. Swift, d.d., *Clerk.*
Herbert R. Gibbs.
Rev. Stephen A. Norton, d.d.
Rev. Burt L. Yorke.
S. E. Howard.
Willard C. Hill.
Rev. Benjamin F. Hamilton, d.d., *Honorary Director.*

Executive Staff.

Missionary and Extension Secretary. — Rev. William Ewing, d.d.

Editor of General Publications and Educational Secretary. — Rev. B. S. Winchester, d.d. *Managing Editor.* — Sidney A. Weston, ph.d. *Editor Emeritus.* — M. C. Hazard, ph.d.

Editor of The Congregationalist. — Rev. A. E. Dunning, d.d.

Managing Editor. — Rev. Howard A. Bridgman, d.d.

Business Manager. — Luther H. Cary.

Departments.

THE MISSIONARY DEPARTMENT REPORTS FOR 1910–1911

seventy superintendents, missionaries, and helpers were employed; 306 Sunday-schools established in destitute places during the year; 147 Sunday-schools reorganized. The Missionary Department sustains Sunday-school missionaries; furnishes Sunday-school helps, libraries, and other literature to new and needy Sunday-schools, either gratuitously or at reduced cost. *Contributions are used only for missionary work.*

District Secretaries.

Rev. R. W. Gammon, Ass'n Bldg., 155 La Salle St., Chicago, Ill., Illinois and Indiana.

Rev. J. P. O'Brien, 4128 Campbell St., Kansas City, Mo., Missouri and Arkansas, and Educational Secretary for the Southwest.

Rev. M. B. Fisher, 948 Market St., San Francisco, Cal., Northern California and Nevada, and Educational Secretary for the Pacific Coast.

Superintendents.

Rev. J. D. Stewart, Aurora . . . . **Neb.**
Rev. H. P. Case, Southern California and Arizona, Los Angeles . . . . . **Cal.**
Rev. J. H. Matthews, Washington and Northern Idaho, Seattle . . . **Wash.**
Rev. R. P. Herrick, d.d., Minnesota and South Dakota, Minneapolis . . **Minn.**
Rev. E. H. Stickney, d.d., Fargo, **No. Dak.**
Rev. E. W. Butler, Ala., Tennessee and Mississippi, Thorsby . . . . . **Ala.**
Rev. A. W. Curtis, d.d. Southern Pines, **N. C.**
Rev. Allen Shaw Bush, Colorado and Utah, Denver . . . . . **Colo.**
Rev. W. B. D. Gray, Cheyenne . . **Wyo.**
Rev. C. M. Daley, Asst., Douglas . **Wyo.**
Rev. Charles C. Murphy, Okla. and the "Panhandle" of Texas, Oklahoma, **Okla.**
Rev. Ludwig Thomsen, Southern Idaho and Eastern Oregon, Boise. . . . . **Ida.**
Rev. J. F. Blackburn, Florida and Georgia, Demorest . . . . . **Ga.**
Rev. J. Edward Ingham, Topeka . . **Kan.**
Rev. Howard N. Smith, Portland . **Ore.**
Rev. Henry W. Tuttle, d.d., Grinnell, **Ia.**
Rev. J. B. Gonzales, Texas and Louisiana, Port Arthur . . . . . **Téx.**
Rev. Herman Seil, German Work, Glendive, **Mont.**
Rev. G. J. Powell, Billings . . . . **Mont.**
Rev. O. L. Robinson, Madison . . . **Wis.**

Missionaries.

Rev. J. F. Okerstein, Swedish Work, Minneapolis . . . . . Minn.
Rev. W. J. Conard, Marshall . No. Minn.
Rev. Jeremiah M. Dick, Seattle, W. Wash.
Rev. J. L. Hershner, Hood River, Ore. and S. Wash.
Rev. L. J. Parker, Guthrie . N. W. Okla.
Rev. W. R. Stewart, Montpelier . Vt.
Rev. M. C. Davis, Wolf Creek . . . Ore.
Rev. E. E. Smith, Great Falls . . . Mont.
Rev. W. H. Hurlbut, Farwell . . . Tex.
Rev. E. S. Shaw, Minot . . . . No. Dak.
Rev. C. H. Harger, Benzonia . . . Mich.
Rev. J. W. Foster, Gage . . . . . Okla.
Rev. J. S. Rood, Hebron . . . . No. Dak.
Rev. Emil Dietrich, Belle Fourche, So. Dak.
Miss M. Alice Isely, Provo . . . . Utah.
Rev. A. J. Benedict, Tombstone . . Ariz.
Rev. W. O. Rogers, Amarillo . . . Tex.
Rev. J. N. Pendleton, Spokane, E. Wash.
Rev. Huber Burr, San Francisco, No. Cal.
Rev. J. C. Schwabenland, German Work, Portland, Ore. . . . . Wash. and Ida.
Miss Lorinda Pratt, Chicago . . . Ill.
Rev. F. L. Hall . . . . . Neb.
Rev. W. A. Hensel, Friona . . . . Tex.
Rev. John Willan, Eau Claire . . Wis.
Rev. A. C. Miller, Wendte . . So. Dak.
Rev. J. E. Evans, Stoneville . . So. Dak.
Rev. J. E. Hauter, Carter . . . So. Dak.
Rev. V. Vavrina, Harding . . . So. Dak.
Rev. Geo. E. Green, Newell . . So. Dak.

THE BUSINESS DEPARTMENT

publishes the *Pilgrim Series* of lesson helps, adapted to all grades of teachers and scholars; the new *Pilgrim Series of Graded Lessons;* the *Little Pilgrim Story Lessons* and the *Beginners' Course* for Primary Classes; *The Congregationalist*, our oldest denominational paper; the *Wellspring*, *Pilgrim Visitor*, and the *Mayflower*, weekly papers for all ages; the *Pilgrim Teacher*, monthly; books for Sunday-school libraries, etc.; and a full line of requisites for Sunday-schools and churches. *Books from all publishers may be purchased or ordered by mail at lowest rates.*

THE CONGREGATIONALIST AND CHRISTIAN WORLD

is in the ninety-fifth year of the life of the paper and the tenth of its ownership by the Congregational Sunday-School and Publishing Society. The paper binds our churches together, disseminates church news and methods, and promotes our denominational interests throughout the country, as no other agency.

THE PILGRIM PRESS

which is the trade name of the Congregational Sunday-School and Publishing Society, besides issuing the lesson helps and the various papers and magazines, publishes a large number of books by leading authors, of great value to our denomination and the public. Its bookstores in Boston and Chicago are centers of Congregational interests.

THE EDUCATIONAL DEPARTMENT

of the Society, in accordance with the action of the last National Council, has been notably extended. The Editor of General Publications has been made also Educational Secretary, and the Society has appropriated funds from the profits of its Business Department to assist our Sunday-schools in the task of bringing the work of administration and instruction up to the most advanced modern standards.

To assist in this work the Society has secured the services of Miss Margaret Slattery under contract for five years, and has made arrangements also with Prof. Edward P. St. John, of the Hartford School of Religious Pedagogy. Both of these eminent authorities in this department will speak and write under the auspices of the Society in its policy of producing better Sunday-schools as well as planting new schools.

CORRESPONDENCE.

1. Correspondence relating to the Missionary and Extension work should be addressed to the Missionary and Extension Secretary.

2. Contributions for Missionary and Extension work should be sent to Henry T. Richardson, *Treasurer*, Congregational House, Boston, or to the Superintendent of the state.

The Business Department is kept separate from the Missionary Department, save that it is under the same general management and that it contributes liberally from its profits to the treasury of the Missionary Department.

3. Correspondence relating to manuscripts, periodicals, etc., should be directed to *Editor of the Pilgrim Press Publications*, Congregational House, Boston.

4. Correspondence relating to Sunday-school educational methods, teacher training, etc., should be addressed to the Educational Secretary.

5. Correspondence relating to *The Congregationalist* should be addressed according to its subject-matter, either to the Business Manager or the Editors.

6. Orders, and correspondence relating to business matters, may be addressed to the Business Manager, Congregational House, Boston, or 175 Wabash Ave., Chicago.

7. Correspondence intended for the Board of Directors should be addressed to the Chairman of the Board.

CONGREGATIONAL BOARD OF MINISTERIAL RELIEF.

Incorporated under Laws of Connecticut, 1907.

MEMBERS OF THE BOARD.

Rev. Henry A. Stimson, D.D., Pres.
Rev. L. F. Berry, Rec. Sec'y.
Rev. Asher Anderson, D.D.
Rev. Nehemiah Boynton, D.D.
Mr. Guilford Dudley.
Rev. F. J. Goodwin.
Rev. Ambrose W. Vernon, D.D.
H. Clark Ford, Esq.
Rev. J. H. Selden, D.D.
Rev. George R. Merrill, D.D.
Mr. Martin Welles.
Rev. Charles H. Richards, D.D.
Mr. B. H. Fancher.
Rev. Samuel Lane Loomis, D.D.
Dr. Lucien C. Warner.

FINANCE COMMITTEE.

Dr. Lucien C. Warner, Chairman.
H. Clark Ford, Esq.
Mr. B. H. Fancher.
Rev. L. F. Berry.
Mr. Martin Welles.

STANDING COMMITTEE.

Rev. Henry A. Stimson, D.D.
Mr. B. H. Fancher.
Dr. Lucien C. Warner.

Rev. William A. Rice, D.D., Secretary, 287 Fourth Ave., New York, Room 523.
Mr. B. H. Fancher, Treasurer, 287 Fourth Ave., New York, Room 523.

CONGREGATIONAL BOARD OF MINISTERIAL RELIEF.

A Board organized " to secure, hold, manage, and distribute funds for the relief of needy Congregational ministers and the needy families of deceased Congregational ministers."

The basis of claim to relief is " character and extent of service," and the determining conditions are " age, extent of disability, and degree of need."

The figure set by the National Council as a necessary endowment for this Board is $1,000,000. At present the endowment fund is about $205,000.

Only the interest on the Endowment Fund can be used for pensions. This income is supplemented from the current receipts. The needs of the present hour must be provided for before increasing the Endowment Fund, except, of course, by such gifts as are designated for this Fund.

The receipts from all sources, from the first gift in March, 1887, to December 31, 1910, have been $462,141.04. The receipts in 1910 were $44,808.41.

The National Council " urges all ministers and churches to enter into hearty coöperation with the Board, to the end that the claims of this cause may be duly recognized by all, in all parts of the land."

The Board appeals

1. For an annual offering from each church.
2. For subscriptions to the Endowment Fund, from ministers during their earning period, of $1.00 a year or more.
3. For special gifts and bequests from individuals.

FORM OF BEQUEST.

I give to the "Congregational Board of Ministerial Relief"....
.....Dollars, for its uses and purposes.

WOMAN'S HOME MISSIONARY FEDERATION.

President. — Mrs. B. W. Firman, 6505 Augusta St., Oak Park, Ill.

Vice-President-at-large. — Miss Ella A. Leland, Boston Mass.

Vice-Presidents. — Mrs. James L. Hill, Salem, Mass.; Mrs. Frederick Eggert, Portland, Ore.; Mrs. H. B. Wey, Atlanta, Ga.; Mrs. Howard Murray Jones, Minneapolis, Minn.

Recording Secretary. — Miss Annie A. McFarland, 196 Main St., Concord, N. H.

Corresponding Secretary. — Mrs. W. W. Newell, 244 Wesley Ave., Oak Park, Ill.

Editorial Secretary. — Mrs. Walter H. Nugent, 120 High St., Newburyport, Mass.

Treasurer, Mrs. H. A. Flint, 604 Willis Ave., Syracuse, N. Y.

This Federation is the only national organization existing among Congregational women. The constitution in part is as follows:

Object. — Its object shall be to secure the coöperation of all state bodies of women who labor in any organized way for the advancement of home missionary work in connection with Congregational churches.

Membership. — All state organizations of women connected with Congregational churches, seeking to promote home missionary work, shall be eligible to membership in the Federation.

Meeting. — The Executive Committee shall decide on the time and place of the annual meeting, which shall be held, whenever it seems desirable, in connection with the annual meeting of one of the National Societies.

The Federation has proved itself worthy of being, it having brought about a fellowship and a mutual helpfulness between the states which would be impossible were there not a central organization. Each state continues independent as to its plan of work, treasury, etc. Among the advantages to Congregationalism are that federation gives us centralization in our home missionary activities, gives us a part in the apportionment plan of the National Council, gives us membership in the Interdenominational Council of Women for Home Missions, and makes possible organized relations with other denominational bodies. The Woman's Home Missionary Federation becomes the means by which the several state bodies can best help each other.

The American Missionary is the official organ of the Federation.

VICE-PRESIDENTS EX OFFICIO,

Being Presidents of State Organizations that have Joined the Federation.

Illinois	Mrs. G. H. Schneider, Chicago.
New York	Mrs. William Kincaid, Brooklyn.
New Hampshire	Mrs. Mary Lund, Concord.
Connecticut	Mrs. Williston Walker, New Haven.
Oregon	Mrs. E. W. Luckey, Portland.
Florida	Mrs. L. L. Evernden, Sea Breeze.
Missouri	Mrs. W. H. Little, St. Louis.
Minnesota	Mrs. C. J. Hunt, St. Paul.
Iowa	Mrs. D. P. Breed, Grinnell.
South Dakota	Mrs. H. K. Warren, Yankton.
New Jersey	Mrs. Chas. F. Chase, Montclair.
Utah	Mrs. C. T. Hemphill, Salt Lake City.
Nebraska	Rev. Laura Wild, State Univ., Lincoln.
Massachusetts and Rhode Island	Mrs. C. H. Patton, Newton.
Southern California	Mrs. Geo. Robertson, Mentone.
Vermont	Mrs. W. J. Van Patten, Burlington.
Michigan	Mrs. C. R. Wilson, Detroit.
Arkansas, Kentucky, and Tennessee	Mrs. G. W. Moore, Nashville.
Ohio	Mrs. J. D. Nutting, Cleveland.
Washington	Mrs. W. C. Wheeler, Tacoma.
Indiana	Mrs. Timothy Harrison, Kokomo.
Colorado	Mrs. E. A. Sharp, Denver.
Oklahoma	Mrs. Isaac Cookman, Guthrie.
Wisconsin	Mrs. Albert Salisbury, Whitewater.
North Dakota	Mrs. John M. Fisher, Fargo.
Alabama	Mrs. M. A. Dillard, Selma.
Kansas	Mrs. C. L. Fisk, Sabetta.
North California	Mrs. O. W. Lucas, Berkeley.
Louisiana	Miss Mary L. Rogers, New Orleans.
Pennsylvania	Mrs. E. E. Dexter, Philadelphia.
Maine	Mrs. J. R. Libby, Portland.

THE WOMAN'S BOARD OF MISSIONS.

The three Woman's Boards are corporate bodies, chartered under the statutes of Massachusetts, Illinois, and California, respectively. Each coöperates with the American Board and assumes the support of a part of the work under the care of the American Board. They collect money through Branches, Auxiliaries, and Mission Circles, and support missionaries as teachers, evangelists, doctors, and nurses. Their missionaries receive appointment from the Prudential Committee of the American Board, and are enrolled as its missionaries. Although the funds of the Boards are forwarded to the mission field through the treasury of the American Board, all the money has been previously designated by the Woman's Boards, each of which has its specific work to be supported out of its own funds. The women, girls, and children of the churches are the constituency upon whom rests the responsibility of providing these funds. The organ of the three Boards is *Life and Light for Women*, published in Boston. These Boards also coöperate with the American Board in publishing the *Mission Dayspring*, for children.

THE WOMAN'S BOARD OF MISSIONS.

704 Congregational House, Boston.

Organized January, 1868.

President. — Mrs. C. H. Daniels.
Home Secretary. — Miss E. Harriet Stanford.
Foreign Secretary. — Miss Kate G. Lamson.
Editorial Secretary. — Miss Alice M. Kyle.
Associate Secretary. — Miss Helen B. Calder.
Secretary of Young People's Work. — Miss Lucia C. Witherby.
Treasurer. — Miss Sarah Louise Day.
Assistant Treasurer. — Miss S. Emma Keith.

The territory of this Board includes New England and the states east of Ohio. It supports 125 missionaries, including assistants; also 33 boarding schools, including 2 colleges, about 300 day schools, in whole or in part, and 225 Bible women. Its receipts for the year 1909–10 were $179,413.18. The annual meeting of 1911 will be held in Norwich, Conn., Nov. 8 and 9.

THE WOMAN'S BOARD OF MISSIONS OF THE INTERIOR.

Room 523, 40 Dearborn St., Chicago.

Organized October, 1868.

President Emeritus. — Mrs. Moses Smith.
President. — Mrs. Lyman Baird.
First Vice-President. — Mrs. L. A. Carton.
Secretary. — Miss M. D. Wingate.
Treasurer. — Mrs. S. E. Hurlbut, 1454 Asbury Ave., Evanston, Ill.
Assistant Treasurer. — Miss Flora Starr.
Editor of "Mission Studies." — Miss Sarah Pollock.

Its territory includes the states from Ohio to Wyoming and Montana, inclusive. It supports 78 missionaries, 100 Bible women, 260 native teachers, 3 colleges, 23 boarding schools, 2 kindergarten training schools, 3 Bible training schools, besides kindergartens, village and day schools. The total receipts for the year 1909–10 were $136,260.46. The annual meeting of 1911 will be held Oct. 24–26 in Plymouth Church, Denver, Colo. Monthly publication, *Mission Studies.*

THE WOMAN'S BOARD OF MISSIONS FOR THE PACIFIC.

Organized 1873.

President. — Mrs. R. B. Cherington, Sunnyvale, Cal.
Home Secretary. — Mrs. W. J. Wilcox, 576 East 14th St., Oakland, Cal.
Foreign Secretary. — Mrs. E. R. Wagner, 355 Reed St., San José, Cal.
Treasurer. — Miss Mary C. McClees, 57 Monte Vista Ave., Oakland, Cal.

In addition to our regular work, as a special, we are raising $20,000 for the Girls' Department of the Doshisha. Over half of this amount has already been given.

Its contribution to the A. B. C. F. M. last year was $20,456.37.

Its six branches are found in Northern California, Southern California, Oregon, Washington, Utah, and Idaho. It supports missionaries and schools in Turkey, China, Japan, India, Africa, and Micronesia.

OTHER SOCIETIES.

THE CONGREGATIONAL BOARD OF PASTORAL SUPPLY.

610 Congregational House, Boston.

Directors. — Rev. Arthur J. Covell, Chairman; Dr. John E. Bradley, Rev. Frank S. Brewer, Ralph W. Ellis, Rev. Frederick E. Emrich, d.d., Rev. William M. Macnair, Rev. Frank W. Merrick, d.d., William S. O'Brien, Henry H. Proctor, Henry R. Reed, Rev. William E. Strong, Appleton P. Williams.

Secretary. — Rev. Charles B. Rice, d.d.

This Board is maintained and controlled by the General Conference of Congregational Churches in Massachusetts. It is an agency which acts in an advisory way with respect to pastoral settlements wherever it is called upon to do it. It undertakes nothing in behalf of any church except in answer to direct official request.

The Board has no shadow of authority over the churches, but it is itself responsible to the churches. This fact of complete public responsibility is characteristic, and is meant to be controlling.

Our business is to set before the churches clear and impartial and considerate testimonies relative to ministers concerning whom they make inquiries. We give names of men available for the pastorate, if that is desired; and we designate and engage men to preach with reference to settlement wherever that may be left with us. We also furnish temporary or occasional supplies wherever they may be wanted. The Secretary visits churches when requested to do it, and, when the distance allows it, supplying the pulpit and meeting the committee of the church. The consultations which are thus had are often more satisfactory in their results than written correspondence.

The work of the office is large. We have carefully recorded statements concerning more than one half of all the Congregational ministers in the country. The churches served by us are most largely in Massachusetts and in the other New England states, but our business reaches to almost every state, and passes even a little beyond the bounds of the Union.

The records of our office contain important facts relative to the churches that have corresponded with us. They cover preaching engagements of every sort made through our agency, and they include copies of all letters descriptive of ministerial standing and capacity. Nothing is done that is not put within reach of authorized inspection.

It is not meant that anything should be done as a matter of merely personal favor or disfavor. It is not intended either that the individual judgment of any one person should be much put forward as of decisive weight. In matters concerning ministerial character and capacity it is meant that there should be gathered in, as far as possible, the general judgment of discerning men who have had opportunities of knowledge; and it is the business of the Secretary to place this general judgment as best he can before those who have need to know and the right to know what it is.

The expenses of the Board are borne chiefly by contributions from the churches of the state through the treasury of the General Association. Fees are charged, however, to ministers, for the furnishing of opportunities for the occasional supplying of pulpits, and also for aid in securing pastoral settlements outside of Massachusetts. Within the state of Massachusetts there is no settlement fee. No charge is made to churches anywhere. But churches outside of Massachusetts have often considerately assumed the payment of office fees which might otherwise have been paid by the ministers concerned.

BOSTON SEAMAN'S FRIEND SOCIETY.

Office: Room 601, Congregational House, Boston.

ORGANIZED in 1827 by a body of Congregational ministers and laymen in Dr. Lyman Beecher's church, the basement of which was at that time the home of the American Board. Incorporated in 1829.

President. — Rev. ALEX. MCKENZIE, D D. *Secretary.* — CHARLES F. STRATTON.
Vice-President. — SAMUEL USHER. *Treasurer.* — CHARLES F. STRATTON.

Board of Managers. — The officers above named and George Gould, Luke W. Fowle, Charles W. Wrightington, William A. Paine, Alpine McLean, Franklin P. Shumway, Francis J. Ward, Edward B. Wilder, Albert Murdoch, George F. Kendall.

Corresponding Secretary. — Rev. CYRUS P. OSBORNE.

Object. — This Society is devoted to the material, moral, and spiritual welfare of seamen. It aims to promote temperance, thrift, morality, and religion among a class of men whose privations and hardships, temptations and perils, are extreme, and who at the same time respond to helpful moral and religious influences more readily than any other class of men. It also undertakes to provide these men with social entertainment and relieve their wants when shipwrecked and destitute.

Scope. — This work is not local. It has to be done where seamen are, at large commercial centers like Boston, or on great thoroughfares of commerce, like Vineyard Sound. The work is necessarily prosecuted at points on the coast, but it cares for sailor boys who have come from every state in the Union.

Every year naval recruiting parties cover a large part of our country with their operations, and enlist young men for sea service from every state in the Union. To these lads, separated from the influences of home, church, and Sunday-school, our bethels and reading-rooms, with their varied entertainments, furnish a safe and cheerful resort free from the temptations of the saloon.

The work is not only for sailors from every part of our land, but for men of every race and nation. These men are followed by correspondence to all parts of the world; so that while this work has its centers upon our coasts, its circumference includes all seas and shores where sailors are found.

Methods. — The work is not simply preaching to sailors, but a ministry to all the wants of seamen. Good reading is supplied to men remote from books and news stands. Entertainments, concerts, and sailors' suppers are given for the social side of the sailor's life; the earnings of men are received and placed on deposit, with interest; invalids in naval or marine hospitals are visited with cheer and comfort. The temperance pledge plays an important part, a dozen or more sailors often signing at a time. Power launches are maintained to minister to the wants of Jack afloat as well as ashore. Attractive singing is provided, not only in our bethels, but at the navy yard and in hospitals, and sailors afloat are regaled with gospel songs that touch the heart, sung by young people on board our harbor launch. Food, clothing, and shelter are supplied to men shipwrecked and destitute at all seasons, especially in the rigors of winter. Large numbers of these unfortunates have been cared for during the last winter.

Results. — Many men have been led to save their earnings, an aggregate of many thousands of dollars. Hundreds of men have been helped and befriended in time of dire distress. Many thousands have had a cheery and homelike place of resort in reading-rooms, fitted up with games as well as with books and magazines.

All this is additional to the regular evangelistic work of the Society, which is unsurpassed in its way.

But the most noteworthy results of the work are of that intangible kind, affecting the heart and life, which cannot be tabulated. In our Sailor's Rest and Chapel, 287 Hanover St., Boston, there are religious meetings Wednesday, Saturday, and Sunday evenings, and there have been seasons when from November to May there was rarely a meeting without requests for prayer. At our Vineyard Haven Bethel there are conversions every month, nearly every week in the year, and in the last four years about 850 sailors have united in a bond of Christian fellowship known as the "Hold Fast," and with these men the Chaplain is in constant correspondence. The spiritual value of the work accomplished is beyond all estimate.

Needs. — The Society needs an annual contribution from every church, Sunday-school, and Endeavor Society. It greatly needs at this time special gifts from favored donors, amounting to at least $7,000, to meet the balance of expense for changes and improvements in our Boston Bethel, by which two thirds of that fine building have been made available for bethel work instead of one third, as heretofore. It needs to have its revenues supplemented by an occasional bequest from generous patrons whose living gifts may fail us. It needs the sympathy and prayers of all who care for the sailor's welfare and have any sense of the great debt we owe to the much neglected men of the sea.

FORM OF BEQUEST.

I give and bequeath to the Boston Seaman's Friend Society the sum of $..... to be applied to the charitable uses and purposes of said Society.

The Corresponding Secretary will gladly visit churches, Sunday-schools, and societies to explain the methods and results of this most interesting work.

THE THEOLOGICAL SEMINARIES.

ATLANTA THEOLOGICAL SEMINARY.

ATLANTA, GEORGIA.

Opened for instruction, 1901.

FACULTY.

E. LYMAN HOOD, PH.D., M.A., President, and Professor of Church History.
ALVAN F. SHERRILL, D.D., Dean, and Professor Homiletics and Pastoral Theology.
SAMUEL W. HOWLAND, M.A., D.D., Professor Emeritus.
LAWRENCE PHELPS, M.A., D.D., Professor Biblical Theology.
GEO. G. A. NASSMANN, B.A., B.D., Professor Hebrew and Greek.
C. LISLE PERCY, B.A., Instructor in English.
FRANK E. JENKINS, D.D., Lecturer on Parish Problems.
HENRY A. ATKINSON, PH.M., Lecturer on Sociology.

The Seminary aims (1) to develop the practical side of the religious life, and thus produce an evangelistic and spiritual ministry; (2) to give the student an insight into modern methods of interpretation, but so as to produce a constructive scholarship; (3) to find God and the Holy Spirit in history and the Church; to see Christ in the lowliest forms of philanthropic endeavor; and thus preach a gospel for the whole life. The Seminary aims to enable the student to have definite convictions and yet a mind open to the advances of scholarship.

The courses of instruction are arranged to meet the needs of the Southern field. The regular theological course embraces three years of study. At its completion the degree of B.D. or B.B.L. is given. Candidates entering upon this course must have a college course or its equivalent. The English theological course is designed to meet the needs of a great many pastors who are desirous of entering upon a course of study, but who are too advanced in age to take the regular college preparatory requirements. In such cases the course embraces three years of study besides the regular English preparatory studies. The third course is the Correspondence, for home study. It is given to meet the needs of pastors who are so situated that they cannot leave their work to attend the Seminary for a regular course. The fourth is also for non-resident students, and is designed especially for the graduates of this and other seminaries, who desire to continue, under wise and experienced leadership, systematic study. To all non-resident students books are sent, lessons are assigned, and examinations are given.

The books of our library will be sent to pastors and teachers, free of cost save postage, to all who comply with the usual rules safeguarding their return.

TERMS OF ADMISSION. — Candidates for admission must be members of some evangelical church. Courses are opened to students of either sex.

EXPENSES. — No charge is made for tuition or room rent. Board can be obtained for $2.00 and upward per week. A limited amount of student aid is given to worthy men. All active young men can find employment in the city that will help them to pay necessary expenses. Practical work in connection with the prosecution of studies is urged. Preaching and missionary work will enable the student to get a clear idea of some of the phases of work which are to be his.

For further information address President HOOD.

ANDOVER THEOLOGICAL SEMINARY, Cambridge, Mass.

Chartered, June, 1807.

FACULTY AND INSTRUCTORS, 1910–11.

Edward Young Hincks, D.D., Smith Professor of Biblical Theology.
William Henry Ryder, D.D., Norris Professor of New Testament Interpretation.
John Winthrop Platner, D.D., Brown Professor of Ecclesiastical History; Taylor Professor of History.
William Rosenzweig Arnold, Ph.D., Hitchcock Professor of the Hebrew Language and Literature.
Daniel Evans, D.D., Abbot Professor of Christian Theology.
Albert Parker Fitch, D.D., Bartlet Professor of Practical Theology, and President of the Faculty.
William Ladd Ropes, A.M., Librarian Emeritus.
Owen Hamilton Gates, Ph.D., Librarian; Curator.

Calendar. — The Seminary year begins on the Thursday following the last Wednesday in September and ends on the last Wednesday but one in June.

Admission. — Applicants for admission are required to present certificates of college graduation and of church membership, besides personal letters of recommendation. Young men who are not qualified for regular standing may be admitted as special students.

Course of Study. — The primary aim of the Seminary is to prepare men for the practical work of the ministry. The regular course of study, covering three years, and leading to the degree of Bachelor of Divinity, is built upon the fundamental subjects of the Bible, the History of the Church, Christian Theology, Homiletics, and Pastoral Care. There is a considerable range of electives, and these are supplemented by many allied courses in Harvard University, open to Andover students. The Hyde and Southworth lectureships provide special instruction in Christian Missions and in Ecclesiastical Polity. The region around Boston offers rich opportunities for the study of churches and church methods, and of various other agencies for social betterment.

Degree. — The degree of Bachelor of Divinity is conferred upon students who satisfactorily complete the three years' course of study, provided they already hold a college degree.

Graduate Students. — Graduates in theology are encouraged to pursue advanced study and research under the personal direction of the professors, and are admitted to advanced courses in the Seminary and in the University.

Library and Museum. — The Library contains about 60,000 volumes. The Harvard Library, containing more than 500,000 volumes, is open to students in the Seminary. The Seminary museum contains the John Phelps Taylor Palestinian Collection, the Fiske Missionary Collection, and other objects of interest.

For catalogues and further information address the President of the Faculty, Albert Parker Fitch, D.D.

OBERLIN THEOLOGICAL SEMINARY.

Oberlin, Ohio.

Opened for service in 1835.

FACULTY.

Henry C. King, D.D., LL.D., President, Professor of Theology.
Edward I. Bosworth, D.D., Senior Dean, Professor of the New Testament Language and Literature.
G. Walter Fiske, A.M., Junior Dean, Professor of Practical Theology.
G. Frederick Wright, D.D., LL.D., Professor Emeritus.
Albert H. Currier, D.D., Professor Emeritus.
Albert T. Swing, D.D., Professor of Church History.
Kemper Fullerton, A.M., Secretary and Registrar, Professor of the Old Testament Language and Literature.
William J. Hutchins, A.B., Professor of Homiletics.
Louis F. Miskovsky, A.M., Principal of the Slavic Department, and Professor of the Bohemian Language.
William G. Caskey, A.M., Professor of Elocution.
Simon F. MacLennan, PH.D., Professor of Philosophy, Oberlin College.
Sir William Mitchell Ramsay, D.C.L., LL.D., Haskell Lecturer.
Karl Wilson Gehrkens, A.B., Instruction in Church Music.

The Seminary is open to students of all denominations, and is not sectarian. It has a full corps of professors of its own and offers its students all the work essential to a theological training. In addition, students are admitted to the college classes without charge.

Applicants for admission must present college diplomas. Upon graduation the academic degree of Bachelor of Divinity is conferred.

The minimum requirement for all candidates for a degree is 1,485 hours of lectures and recitations. One half of this amount is required work, including the most essential courses in each department. Hebrew being elective, the required amount of work in the Old Testament department may be done either in Hebrew Exegesis or in Introduction and Biblical Theology. In addition to the required work, a large number of elective courses is offered, covering a broad range of more advanced work in the several departments.

There are in the ministry many who have not received adequate training for it and who soon discover their need of theological study. The reasonable requirements for admission to the regular courses of theology place such training beyond the reach of many men of this class. In the interest of a better educated ministry the Seminary offers its advantages to a limited number of ordained ministers who have already held a pastorate, and who wish to enter upon theological studies for not less than a full year. They may enter such courses as they are prepared to pursue with profit, and will be given certificates for all work completed.

Slavic Department. — The object of this department is to train up pastors for the Slavic immigrants to this country. Thorough instruction is given in the Bohemian language. The course of study varies to suit the needs of individuals, and culminates in the regular theological course.

The New Carnegie Library, adjoining Council Hall, contains 200,000 bound and unbound volumes.

Expenses. — Council Hall, the Seminary building, has fully furnished rooms with hot-water heat and electric light for fifty students. Those rooming here pay a moderate incidental fee, varying according to location of room. Other students pay a fee of $6. Aside from this fee, there is no charge made by the Seminary. The price of board in Oberlin is from $2.40 to $3.50 a week. Other expenses are correspondingly low.

Self-Support. — A large proportion of the students are self-supporting. Those who desire preaching or other religious work are assisted to obtain appointments.

The Seminary funds are awarded for excellence in scholarship in the form of merit scholarships varying in amount from $50 to $100 each year, and in the form of remuneration for country and city mission work which is abundant in the vicinity. There is also a loan fund. There has generally been abundant opportunity for work in Home Missionary fields and elsewhere during the summer vacation of four months, and occasional preaching for remuneration is possible during term time.

The year of study consists of thirty-three weeks in two semesters. The next year begins Thursday, Sept. 21, 1911. For further information address Professor G. Walter Fiske.

BANGOR THEOLOGICAL SEMINARY.

BANGOR THEOLOGICAL SEMINARY, Bangor, Me.

Opened, October, 1816.

FACULTY.

David N. Beach, d.d., President, and Fogg Professor of Sacred Rhetoric and Oratory, and Lecturer on Pastoral Theology and Sociology.
John S. Sewall, d.d., Fogg Professor of Sacred Rhetoric and Oratory, and Lecturer on Pastoral Theology and Sociology, *Emeritus.*
Charles J. H. Ropes, d.d., Librarian.
Francis B. Denio, d.d., Professor of Old Testament Language and Literature and Lecturer on Church Polity.
Eugene W. Lyman, d.d., Buck Professor of Christian Theology.
Warren J. Moulton, ph.d., d.d., Hayes Professor of New Testament Language and Literature.
Calvin M. Clark, b.a., Waldo Professor of Ecclesiastical History.

Mr. Elmar Trickey Boyd, m.a., Instructor in New Testament Greek.
Prof. Windsor Pratt Daggett, ph.b., of the University of Maine, Instructor in Vocal Culture.

LECTURERS ON THE BOND FOUNDATION.

Prof. Frank Dean Tubbs, a.m., s.t.d., of Bates College, on Geology.
Prof. Thomas Nixon Carver, ph.d., ll.d., of Harvard University, on the Rural Church.

LECTURERS OF CONVOCATION WEEK.

Rev. George Hodges, d.d., d.c.l., of Cambridge, Mass., Enoch Pond Lecturer on Applied Christianity.
Rev. Washington Gladden, d.d., ll.d., of Columbus, Ohio, George Shepard Lecturer on Preaching.
Prof. Bliss Perry, l.h.d., ll.d., of Cambridge, Mass., Samuel Harris Lecturer on Literature and Life.

OTHER LECTURERS.

Rev. Henry L. Griffin, d.d., of Bangor, on Comparative Religion.
Prof. Robert James Sprague, ph.d., of the University of Maine, on Sociology.

The sole purpose of Bangor Theological Seminary is to train men and women to become preachers, pastors and teachers, and missionaries. Its primary and all the supplementary means of instruction seek this one end. It is open to Christians of any denomination.

It offers to college graduates and to those who have received equivalent discipline the opportunity to gain a thorough, modern, practical, ministerial training, and makes it possible for good students who are thus qualified to complete in three years the studies required for the degree of Bachelor of Divinity.

At the same time it makes provision for those who are belated in beginning their ministerial preparation and who have not had the privilege of the usual full and unbroken academic training. The studies are adapted to their needs, with the hope that they will be able, in a somewhat longer time, to cover the full course. A considerable experience has shown that there are many earnest young laymen in our churches whose early studies, practical experience and natural gifts qualify them to prosecute successfully theological studies. They often become most able and efficient ministers.

Attention is called to the Seminary's Library of above 27,000 volumes, well selected and steadily growing; to its fine gymnasium under a competent physical director; to Convocation Week, with its group of eminent lecturers and its gathering on this occasion from northern New England of a great company of working ministers; and to the special course of lectures on the Rural Church, a modification of the former Conferences on Christian Work.

Because of the adoption of the coöperative plan in the boarding-house, the necessary expenses of the student may be kept within very moderate bounds.

The Seminary year extends usually from the last Wednesday in September to the first Wednesday in June.

Requests for catalogues, letters of inquiry, or applications for admission should be addressed to the Corresponding Secretary, Prof. Warren J. Moulton,

YALE UNIVERSITY.

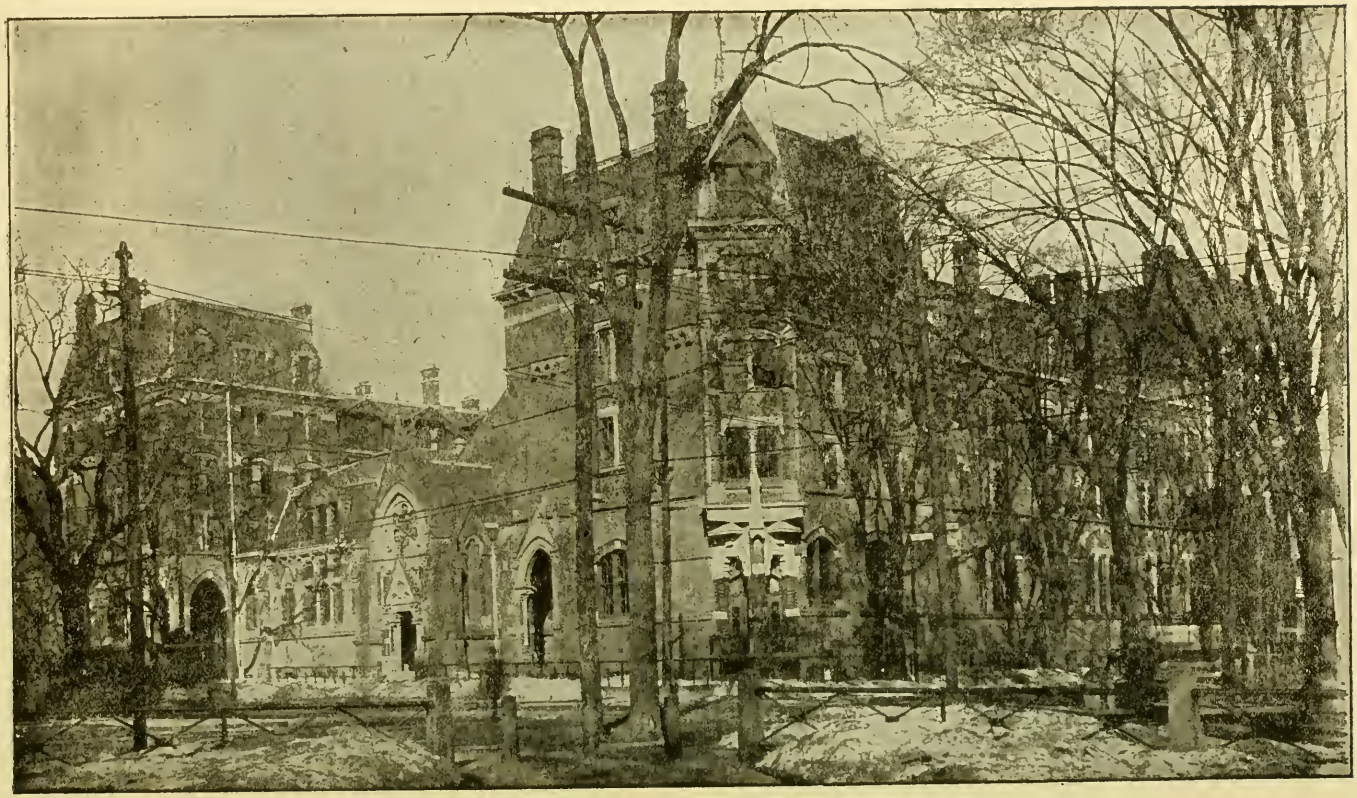

West Divinity Hall. Reference Library. Marquand Chapel. East Divinity Hall.

DIVINITY SCHOOL OF YALE UNIVERSITY, New Haven, Conn.

Opened for service, 1822. This School is undenominational, but is mentioned as having had a Congregational origin and early history.

FACULTY AND INSTRUCTORS.

Arthur Twining Hadley, ll.d., President.

Lewis Orsmond Brastow, d.d., Professor of Practical Theology, Emeritus.

Edward Lewis Curtis, ph.d., d.d., Holmes Professor of the Hebrew Language and Literature and Acting Dean.

Harlan Page Beach, m.a., Professor of the Theory and Practice of Missions.

Frank Chamberlain Porter, ph.d., d.d., Winkley Professor of Biblical Theology.

Benjamin Wisner Bacon, litt.d., d.d., ll.d., Buckingham Professor of New Testament Criticism and Interpretation.

Williston Walker, ph.d., d.d., l.h.d., Titus Street Professor of Ecclesiastical History.

Henry Hallam Tweedy, m.a., Professor of Practical Theology.

Douglas Clyde Macintosh, ph.d., Assistant Professor of Systematic Theology.

E. Hershey Sneath, ph.d., ll.d., Lecturer on Ethics and the Philosophy of Religion.

Charles Cutler Torrey, ph.d., d.d., Instructor in Semitic Languages.

Charles Foster Kent, ph.d., Instructor in Biblical Literature.

William Bacon Bailey, ph.d., Instructor in Sociology.

Edward Morgan Lewis, m.a., Instructor in Elocution.

Von Ogden Vogt, b.a., Director of Religious Work.

SPECIAL LECTURERS.

Rev. John Henry Jowett, d.d., of New York, recently of Birmingham, England, Lyman Beecher Lecturer.

Prof. Gerald Birney Smith, d.d., of Chicago, Nathaniel William Taylor Lecturer.

Rev. George R. Montgomery, ph.d., of New York, Alumni Lecturer.

Relation to the University. — The Divinity School is one of the coördinate departments of Yale University; its students enjoy all the general advantages of a university residence, and receive from the Corporation, on completing their three-years' course, the degree of b.d., and are enrolled among the alumni of the University.

Courses of Study. — The studies are grouped in four departments, each leading to the degree of b.d. These departments are those of (1) Pastoral Service, designed to train for the ministry of the churches; (2) Missionary Service; (3) Religious Education, for the preparation of teachers of the Bible in Colleges and other advanced posts of Christian teaching; (4) Social Service, for training in practical philanthropy based on sound economic and sociological principles.

Graduate or Fourth-Year Class. — Students of approved scholarship, who have completed a three-years' course of theological study, here or elsewhere, are admitted to the Graduate Class, in which advanced studies in theology are pursued under the direction of the professors. Members of this class may become candidates for the degree of m.a., or for that of ph.d., by enrollment also in the Graduate Department of the University.

Opportunities for Self-Help. — Scholarship aid is now considered not as a gift, but as a means of livelihood obtained by religious work. The scholarship funds of the school are used to create opportunities for employment in New Haven and vicinity, through which the students may receive training for their future work. The average amount of time spent is six hours per week, for which the remuneration is $125. Prize scholarships of $100 and $50 are also offered to students of high rank in scholarship.

Term of Study. — The next year will begin on Thursday, Sept. 28, 1911.

Application for Admission. — The condition of admission is a liberal education at some college or university. Catalogues and forms of application for admission may be obtained by addressing the Dean, Yale Station, New Haven, Conn.

HARTFORD THEOLOGICAL SEMINARY.

LIBRARY. HOSMER HALL.

HARTFORD THEOLOGICAL SEMINARY.

Founded, 1834.

BOARD OF INSTRUCTION.

Chester D. Hartranft, D.D., Honorary President.
W. Douglas Mackenzie, D.D., LL.D., President, Systematic Theology.
Melancthon W. Jacobus, D.D., Dean, New Testament.
Austin B. Bassett, D.D., Secretary, Experiential Theology.
Waldo S. Pratt, MUS.D., Music and Liturgics.
Edwin K. Mitchell, D.D., Early Church History.
Clark S. Beardslee, D.D., Biblical Homiletics.
Alexander R. Merriam, D.D., Pastoral Theology.
Arthur L. Gillett, D.D., Apologetics.
Lewis B. Paton, PH.D., D.D., Old Testament.
Duncan B. Macdonald, D.D., Semitic Languages.
Edward E. Nourse, D.D., Biblical History and Theology.
Curtis M. Geer, PH.D., Mediæval and Modern Church History.
Charles S. Thayer, PH.D., Librarian, Bibliology.
William H. Worrell, PH.D., Semitic and Greek Languages.

George E. Dawson, PH.D., Psychology.
Edward P. St. John, Pedagogy.
John W. Wetzel, PH.B., Elocution.
Charles W. McCormick, D.D., Methodist Polity.
George M. Stone, D.D., Baptist Polity.
Charles S. Lane, M.A., Presbyterian Polity.
Edward W. Capen, PH.D., Special Phases of Sociology.
Mardiros H. Ananikian, S.T.M., Assistant Librarian.
Frederick B. Hartranft, German.

The Seminary aims (1) to develop a vigorous spiritual life as the only sound basis for scholarship and service; (2) to train in scientific methods of exegetical and historical research; (3) to discover and teach the truth of God as revealed in the Scriptures, and the leading of his Spirit in history, and its application to the present needs of the world; and (4) to equip students practically for the Christian ministry in its various forms.

The Curriculum is arranged in accordance with a system of Grouped Electives, thus offering either a balanced course or one rather closely specialized. It is also fitted to University students prepared to acquire advanced standing. The degree of Bachelor of Divinity is given for completion of the course with special credit and presentation of an approved thesis.

The Missions Course, on the Lamson Foundation, provides opportunity for thorough study of missionary theory and methods.

The Hartford School of Religious Pedagogy, affiliated with the Seminary, supplies an invaluable supplement to the instruction in this department.

Graduate Study is strongly encouraged. The degrees of S.T.M. and PH.D. are given under carefully defined conditions. Two fellowships are offered in the undergraduate department, each for two years of foreign study; and two of $500 each for one year of post-graduate work in residence.

The Apparatus includes a library of 95,000 volumes (excluding duplicates), museum, reading-room, gymnasium, music-room, etc.

Terms of Admission. — Candidates for admission must be members of some Christian church and graduates of some college, except in special cases. Those who are not college graduates can be admitted only after examination and on probation. All courses are open to women on the same terms as to men.

Expenses. — No charge is made for tuition, rooms, furniture, and bedding, except a nominal fee of $25 for use of steam and for supervision. Board is provided under the care of the Students' Association, at about $4.00 per week.

Scholarship aid is provided for those needing it, varying in amount according to scholarly rank.

Calendar. — The seventy-eighth year begins Sept. 27, 1911, and closes May 29, 1912.

Address inquiries to the Dean.

CHICAGO THEOLOGICAL SEMINARY.

Chartered, 1855.

BOARD OF INSTRUCTION.

Ozora Stearns Davis, ph.d., d.d., *President*, Professor of Practical Theology.
George N. Boardman, d.d., ll.d., Emeritus Professor of Systematic Theology.
G. Buckingham Wilcox, d.d., Emeritus Professor of Practical Theology.
Graham Taylor, d.d., ll.d., Professor of Social Economics.
Edward T. Harper, ph.d., d.d., Professor of Old Testament and Biblical Theology.
Clarence A. Beckwith, d.d., Professor of Systematic Theology.
Ralph H. Ferris, Professor of New Testament.
Henry H. Walker, ph.d., Professor of Church History.
Frank G. Ward, ph.d., Extension Professor of Religious Education.
Benjamin W. Robinson, ph.d., Assistant Professor of Biblical Languages.
Frederic Breading Oxtoby, Instructor in Old Testament.
Marvin Davis Bisbee, m.a., Director of Extension Courses.
Fredric M. Blanchard, m.a., Instructor in Public Speaking.
H. Augustine Smith, m.a., Instructor in Sacred Music.
Herman Obenhaus, b.l., d.d., Director of the German Institute.
Moritz Ernest Eversz, d.d., m.a., Professor in the German Institute.
R. A. Jernberg, d.d., Director of the Danish-Norwegian Institute.
Otto C. Grauer, Professor in the Danish-Norwegian Institute.
Fridolf Risberg, s.m.c., d.d., Director of the Swedish Institute.
Magnus E. Peterson, Professor in the Swedish Institute.
Frank W. Gunsaulus, d.d., ll.d., Lecturer on the Science and Art of Preaching.
Edward F. Williams, d.d., Lecturer on Congregational Polity.
Rockwell H. Potter, d.d., Lecturer on the Problems of the American Church.
Florence M. Freeman, Acting Librarian.

Admission. — Candidates for admission must be college graduates or have equivalent preparation. Women are received on the same terms as men.

Course of Study. — The curriculum covers three years, and leads to b.d. degree. It is arranged in a system of grouped Electives, which give a general course with opportunity to specialize where desirable. The studies, set out from the point of view of Christian experience, are carried on in a reverent, historical, and critical spirit, and aim at a culmination in practical fitness for the ministry. The courses in philanthropic, civic, and social work offered by the Chicago School of Civics and Philanthropy are open to all students.

Seminary Extension. — Provision is made for the instruction of ministers in the field and others by correspondence courses of study and extension lectures at the Seminary. Write to the registrar for particulars.

Foreign Institutes. — In these independent courses men are trained to preach in both the English and the German and Scandinavian languages. For the German a high-school training, and for the Scandinavian a good common-school fitness, is required.

Chicago Commons, the Social Settlement, of which Prof. Graham Taylor is resident warden, is a center for civic, social, philanthropic, and religious work, through which students come in direct contact with the facts of the field.

Apparatus. — Hammond Library contains over 29,650 carefully selected volumes, current theological and literary magazines, all arranged according to departments in separate alcoves for easy reference. There are a parlor, reading room, music room, gymnasium with physical director, and light, airy, quiet dormitories looking out on Union Park.

Expenses and Aid. — The only charge is a nominal fee of $1.00 a week for heated, lighted, and furnished rooms. Board can be secured near the Seminary for $3.00 or $4.00 a week. Scholarships and loans from $75 to $175 a year are granted worthy men, in addition to the grant from the Education Society. Each graduating class is offered also a fellowship, the income of $10,000, for two years of foreign study.

Calendar. — The next seminary year begins Wednesday, Sept. 27, 1911, and ends Wednesday, May 8, 1912, with vacation of two weeks at Christmas.

PACIFIC THEOLOGICAL SEMINARY, Berkeley, Cal.

Opened for service, 1869; established at Berkeley, 1901.

FACULTY.

John Knox McLean, D.D., President, and Lecturer on Pastoral Methods.

Charles Sumner Nash, M.A., D.D., Professor of Homiletics and Pastoral Theology, and Dean of the Faculty.

William Frederic Bade, B.D., PH.D., Professor of Old Testament Literature and Semitic Languages.

John Wright Buckham, D.D., Professor of Christian Theology.

George Dewitt Castor, B.D., PH.D., Professor of New Testament Literature and Exegesis.

George Tolover Tolson, M.A., B.D., Instructor in Church History and Acting Librarian.

Mrs. Louise Humphrey Smith, Instructor in Elocution.

Charles Edward Rugh, M.L., Lecturer in Religious Pedagogy.

The Faculty is further strengthened by coöperation with Pres. Claiborne Milton Hill, D.D., of the Pacific Coast Baptist Seminary; Dean Earl Morse Wilbur, M.A., D.D., of the Unitarian Divinity School, and Dean Harvey Hugo Guy, PH.D., of the Berkeley Bible Seminary.

Also, from the University of California, George Malcolm Stratton, PH.D., Professor of Psychology; Charles Mills Gayley, LITT.D., LL.D., Professor of the English Language and Literature; Chauncey W. Wells, A.B., Associate Professor of English Composition and Rhetoric; Alexis F. Lange, PH.D., Professor of the Theory and Practice of Education; John Fryer, LL.D., Professor of Oriental Languages and Literatures; Thomas Rutherford Bacon, A.B., B.D., Professor of Modern European History; William Popper, PH.D., Associate Professor of Semitic Languages and Literatures; Chas. Rieber, PH.D., Associate Professor of Philosophy.

The Seminary is located at Berkeley, the seat of the University of California. It is thus enabled to avail itself freely of the advantages of this University, among the foremost in the United States, all of its courses being open, without cost, to the Seminary students. Courses by the eight professors of the University above named have been incorporated in the Seminary curriculum, these men forming, to all intents and purposes, an associate faculty. The Library of the University (over 200,000 volumes) and the special library of the Seminary (10,000 volumes) afford large opportunities for special study. Instruction in medicine can be had in the Medical School of the University, and better preparation in the languages of China and Japan can be had under Professor Fryer than in the Orient itself. The climate is remarkably even, constantly cool, stimulating and favorable for study during the entire year, knowing nothing of debilitating spring changes or prostrating summer heats.

The main purpose is to train men for the practical ministry, especially the Congregational ministry. The usual courses in Exegetical, Historical, Systematic, and Practical Theology are provided. The prescribed courses, about two thirds of the whole, are arranged to cover the fundamental parts of all departments. For the rest the student, so far as prepared, is allowed to choose freely among electives covering all recognized branches. Eighty units of credit are the required minimum for graduation, a unit representing one class-room exercise a week for a half year. Hebrew is not required (Greek is) for the degree of B.D., but unusual facilities are furnished for acquiring it. The University of California has established an excellent course in modern charities.

The Seminary is open to students of every Christian denomination, to women as well as to men. A college diploma is required for admission to regular standing as a candidate for the B.D. degree. Advanced courses are provided for graduate students. Special students may be received, as in the University, to such studies as they are qualified to pursue.

Regarding expenses and pecuniary aid, and for further information, address Dean Nash.

The next year begins Aug. 22, 1911.

STUDENTS.

Names and Residences	*College and Year of Graduating		† Seminary and Class	
Adkins, William S., Scott, Ala.	—	—	Atlanta,	Sen.
Akana, Akaiko, Waialua, Oahu, T. H.	Honolulu Nor. Sch.	1904	Hartford,	Sen.
Akers, Ezzet David, Victoria, B. C.	Presby. C.	1904	Yale,	Jun.
Akkelian, Solomon Garabed, Aintab, Turkey.	Cent. Turkey,	1908	Yale,	Sen.
Allen, Edgar Fletcher, Hull, England.	—	—	Andover,	Jun.
Ament, Jacob H., Naperville, Ill.	Redfield,	—	Chicago, *Ger.*	Sen.
Anderson, George, Port Richmond, N. Y.	—	—	Chi'go, *D. N.*	Mid.
Anzai, Kiyoharu, Sendai, Japan.	Sendai Gov. C.	—	Pacific,	Mid.
Aoto, Hiroyuki, Matsue, Japan.	Waseda,	—	Pacific,	Sen.
Apelian, Bedros Kevork, Kessab, Syria.	Cent. Turkey,	1906	Oberlin,	Mid.
Armstrong, Henry Claire, Odell, Neb.	Cotner,	1908	Yale,	Sen.
Armstrong, Thomas James, Rocky Point, N. C.	Univ. of N. C.	1909	Yale,	Jun.
Arslanian, Coffing Melkon, Aintab, Turkey.	Cent. Turkey,	1909	Yale,	Jun.
Atherton-Barker, George Grover, Saxonville, Mass.	—	—	Bangor,	Mid.
† Atwood, James Noah, Lincoln, Me.	Miss. Inst.	—	Bangor,	Mid.
Baba, Yusuke, Sendai, Japan.	N. Japan C.	1909	Oberlin,	Jun.
Babcock, Frank, Topeka, Kan.	Washburn,	1909	Chicago,	Mid.
Bachelder, Everett Edward, Pittsfield, N. H.	Dartmouth,	1909	Yale,	Mid.
Baldwin, Fritz Walter, Jr., Brookline, Mass.	Amherst,	1905	Andover,	Mid.
Ball, Charles Sturges, New Haven, Conn.	—	—	Yale,	Sen.
Barber, Lawrence L., Danielson, Conn.	Yale,	1910	Hartford,	Jun.
Bardarik, George, St. Clair, Pa.	—	—	Oberlin,	*Slav.*
Barnes, H. Earl, Berkeley, Cal.	—	—	Pacific,	Spec.
Barnett, Carl Harry, Indianapolis, Ind.	Butler,	1910	Yale,	Mid.
Bartlett, Hollis Manning, Haverhill, Mass.	Dartmouth,	1909	Yale,	Mid.
Barron, Robert, Monson, Me.	Cong. C., Can.	—	Bangor,	Spec.
Barwick, Arthur, Baltimore, Md.	—	—	Atlanta,	Jun.
Bate, Francis Howard, Ticonderoga, N. Y.	—	—	Bangor,	Mid.
Beardslee, Claude G., Hartford, Conn.	Yale,	—	Hartford,	Mid.
Bedinger, Sarah, Richwood, Boone Co., Ky.	U. of Cin.	1905	Hartford,	Jun.
Bedrosian, Kapriel, Van, Armenia.	—	—	Andover,	Spec.
Beiers, William H., Spartansburg, S. C.	—	—	Atlanta,	Mid.
Belden, E. S., Kensington, Conn.	—	—	Hartford,	Grad.
Benedict, Herbert Hawthorne, No. Abington, Mass.	Yale,	1909	Yale,	Mid.
Bennett, Richard Herbert, Clinton, Conn.	Yale,	1909	Yale,	Sen.
Bennett, Rolla James, Mitchell, Ind.	Bethany,	1909	Yale,	Mid.
Berghoefer, Frederic, Chicago, Ill.	—	—	Chicago, *Ger.*	Sen.
Bickford, Edward Storrs, Oberlin, Ohio.	—	—	Oberlin,	Pas.
Birge, John K., Bristol, Conn.	Yale,	1909	Hartford,	Jun.
Bitler, Thomas Bruce, Blairsville, Pa.	Taylor U.	—	Bangor,	Jun.
Boardman, Charles Watkins, Big Rock, Ill.	Beloit,	1907	Chicago,	Mid.
Bonkemeyer, Jesse, Randalman, N. C.	—	—	Atlanta,	Sen.
Booth, A. H., Southey, Sask., Canada.	U. of Toronto,	1904	Hartford,	Grad.
Bowdish, Austin C., Hartford, Conn.	Yankton,	1897	Hartford,	Grad.
Bowles, Harry Oscar, New Haven, Conn.	Kenyon,	1910	Yale,	Grad.
Bowman, Henry Morgan, Kenwood, Cal.	—	—	Pacific,	Jun.
Boynton, Morrison Russell, Brooklyn, N. Y.	Amherst,	1910	Andover,	Jun.
Bradford, Walter Perley, Thomaston, Me.	Valparaiso U.	1909	Bangor,	Mid.
Briggs, Frank L., Attleboro, Mass.	Amherst,	1902	Hartford,	Mid.
Brodin, Oscar Leander, Ashro, Sweden.	—	—	Chicago, *Sw.*	Jun.
Brown, Alvah F., Center, Ga.	—	—	Atlanta,	Mid.
Brown, J. Wallace, Grand Forks, No. Dak.	—	—	Atlanta,	Jun.
Brumfield, Thomas Mason, Bowling Green, Ky.	Fisk U.	1909	Oberlin,	Mid.
Bruns, Walter William, Sunman, Ind.	Bethany,	1910	Yale,	Mid.
Bucher, Chester Sarbin, Kansas City, Mo.	Oberlin,	1910	Oberlin,	Jun.

* A dash in the column of colleges implies that the student has never been connected with any college; the name of a college followed by a dash in place of year implies that the student was connected with that college, but did not complete the course. A list of the colleges and universities may be found at the end of this list.

† "Sen." means Senior. "Mid.," Middle. "Jun.," Junior. "Spec." means Special Course. "Grad." means Graduate Class. "*D. N.*," "*Ger.*," "*Slav.*," and "*Sw.*" mean *Dano-Norwegian, German, Slavic,* and *Swedish* Departments, in Chicago and Oberlin. C. I. means Christian Institute.

Names and Residences	College and Year of Graduating		Seminary and Class	
Bull, Wilbur I., Billerica, Mass.	Dartmouth,	1909	Hartford,	Mid.
Burger, Blanche Leone, Hennessey, Okla.	Kingfisher,	1908	Oberlin,	Jun.
Burger, Charles Christopher, Hennessey, Okla.	Kingfisher,	1908	Oberlin,	Mid.
Burgess, Waldo Sidney, Townsend, Mass.	Boston U.	1906	Hartford,	Sen.
Burnet, Arthur Russel, East Orange, N. J.	Harvard,	1905	Oberlin,	Grad.
Burton, Charles Wesley, Meridian, Miss.	Talladega,	1910	Yale,	Jun.
Bussey, Marion M., Atlanta, Ga.	—	—	Atlanta,	Mid.
Butler, Pierce, Pittsfield, Mass.	Dickinson,	1906	Hartford,	Grad.
Callan, Joseph, New York, N. Y.	Cheshnut,	1904	Hartford,	Sen.
Carter, Clarence Emory, Chagrin Falls, Ohio.	Wesleyan,	1908	Andover,	Mid.
Cary, George Emerson, Boston, Mass.	Amherst,	1907	Andover,	Mid.
Cato, James Silas, Springfield, Mo.	—	—	Pacific,	Spec.
Cederberg, Edwin, Chicago, Ill.	Swed. Free Bible Inst.	1908	Chicago, *Sw.*	Mid.
Chandler, Robert Elmer, Auburndale, Mass.	Yale,	1904	Yale,	Fel.
Chapman, Ray Andrews, Bangor, Me.	Bates C.	—	Bangor,	Jun.
Christie, Ralph Aldrich, Berkeley, Mass.	—	—	Hartford,	Sen.
Clark, William Evans, New York, N. Y.	Amherst,	1910	Andover,	Jun.
Cloud, Henry Roe, Winnebago, Neb.	Yale,	1910	Oberlin,	Jun.
* Coffin, George Henry, Jr., Harrington, Me.	—	—	Bangor,	Sen.
Colby, Reusel Harold, Wellesley, Mass.	—	—	Bangor,	Sen.
Conant, John Lewis, Cleveland, Ohio.	Adelbert,	1905	Oberlin,	Grad.
Connor, Harvey F., Troy, N. Y.	Wesleyan,	1911	Hartford,	Jun.
Cook, Warren F., Middlefield, Conn.	Baker,	—	Hartford,	Mid.
Cornelius, John Jesudason, Madras, India.	—	—	Andover,	Spec.
Coulter, Charles Wesley, Oil Springs, Ont.	U. of Toronto,	1908	Yale,	Sen.
Crane, Bersten E., Topeka, Kan.	Washburn,	1910	Hartford,	Jun.
Crellin, Howard Clarence, Chardon, Ohio.	Oberlin,	1907	Oberlin,	Sen.
Cross, Edward Weeks, St. Louis Park, Minn.	Carleton,	1907	Oberlin,	Sen.
Crossland, Edgar, Portsmouth, England.	Bowdoin,	1910	Andover,	Sen.
Crowley, William Abraham, Lexington, Ky.	Transylvania U.	1907	Yale,	Sen.
Crown, Frank Anton Christopher, San Francisco, Cal.	Lawrence,	1905	Pacific,	Sen.
Curtis, Walter Wells, West Stockbridge, Mass.	Beloit,	1866	Yale,	Grad.
Cutler, Elisha Pomeroy, Medfield, Mass.	—	—	Bangor,	Jun.
Dabney, Vaughan, Chicago, Ill.	Bethany C.	1909	Chicago,	Mid.
Dale, William W., Blue Island, Ill.	U. of Ill.	1910	Chicago,	Jun.
Davis, Francis Marion, Kansas City, Mo.	Union Bible Sem.	1905	Oberlin,	Grad.
Davis, Frank, Otsego, Mich.	Sioux Falls Bapt. C.	1908	Chicago,	Sen.
Davis, Robert H., Goodwood, Ont., Can.	Manitoba,	1906	Yale,	Sen.
Dawson, Marshall, Nashville, Tenn.	U. of Cal.	—	Pacific,	Sen.
Deiman, Harry, Chicago, Ill.	Yankton,	1907	Chicago,	Sen.
Ding, Moses U., Foochow, China.	Ang.-Chin. C.	1896	Oberlin,	Mid.
Diradourian, Dikran A., Aghun, Turkey.	Euphrates,	1906	Hartford,	Sen.
Dix, George, Woodbridge, Ontario, Can.	U. of Toronto,	1907	Yale,	Sen.
Dow, D. Howard, Worcester, Mass.	—	—	Atlanta,	Grad.
Dunham, S. E., New Haven, Conn.	Yale,	1908	Hartford,	Grad.
Dymacek, William, Milwaukee, Wis.	—	—	Oberlin,	*Slav.*
Eak, Frans Oscar, No. Easton, Mass.	—	—	Chicago, *Sw.*	Sen.
Eaton, Walter Irving, Crown Point, N. Y.	Dartmouth,	1909	Yale,	Jun.
Eckhardt, Johannes G., Hastings, Neb.	Redfield,	—	Chicago, *Ger.*	Jun.
Eddy, Allen Le Roy, Madison, Wis.	Oberlin,	1910	Oberlin,	Mid.
Eliopoulos, Constantine Nicholas, Servia, Macedonia.	Am. Int. C.	—	Bangor,	Mid.
Ellison, William Henry, Berkeley, Cal.	Rand.-Macon,	—	Pacific,	Jun.
English, William Frye, Jr., E. Windsor, Conn.	Dartmouth,	1908	Hartford,	Sen.
Evans, Edward, Jr., No. Haven, Conn.	Cornell,	1902	Yale,	Mid.
Evanson, Nicolai, Sunnyvale, Cal.	Gymnasium of Christiania,	—	Pacific,	Sen.
Fagley, Frederick Louis, Cincinnati, Ohio.	Moore's Hill C.,	'05	Oberlin,	Sen.
Findlay, John Logan, Cleveland, Ohio.	—	—	Andover,	Jun.
Fisher, Royal Haigh, Tokio, Japan.	U. of Chicago,	1906	Oberlin,	Jun.
Fleming, Isaac, Musquodoboit, Nova Scotia.	Brown,	1903	Andover,	Grad.
Foster, Elliot O., Danvers, Mass.	Amherst,	1909	Hartford,	Mid.
Foster, Ora Delmer, Anderson, Ind.	Oberlin,	1908	Yale,	Grad.
Freeman, Burpee, Star, N. C.	—	—	Atlanta,	Jun.
Freeman, Mark, Seattle, Wash.	Oberlin,	1911	Oberlin,	Jun.

Names and Residences	College and Year of Graduating		Seminary and Class	
Fretz, Charles E., Philadelphia, Pa.	—	—	Atlanta,	Mid.
Frost, Harold I., Tiverton Four Corners, R. I.	Bates,	1907	Hartford,	Grad.
Fry, John A. B., Berkeley, Cal.	Nashville U.	—	Pacific,	Spec.
Gaffney, Albert S., Prospect, Conn.	Yale,	1905	Atlanta,	Sen.
Gairdner, William H. T., Cairo, Egypt.	Oxford,	1906	Hartford,	Grad.
Galt, Elmer W., Tung Chow, Peking, China.	Tabor,	1906	Chicago,	Fel.
Galt, Truman Fontanelle, Chicago, Ill.	Leander Clark,	1908	Chicago,	Sen.
Garabedian, H. L., Constantinople, Turkey.	Robert,	1910	Hartford,	Jun.
Gates, Lorin H., Thomaston, Conn.	Yale,	1907	Hartford,	Jun.
Gidart, Augustus William, Nybygget, Barnarp, Jonkoping, Sweden.	U. of Chicago,	1907	Yale,	Sen.
Giffen, Thomas Theron, Antioch, Cal.	Pomona,	1906	Pacific,	Mid.
Gillespie, Charles S., New Haven, Conn.	N. W. U.	1901	Yale,	Grad.
Gilman, Hubert Oliver, Shelton, Conn.	—	—	Yale,	Grad.
Gluvna, Joseph, Braddock, Pa.	—	—	Oberlin, Grad. *Slav.*	
Gooch, William S., Exeter, N. H.	N. H. C.	1906	Hartford,	Jun.
* Gordon, Murchie Avery, Franklin, Me.	—	—	Bangor,	Mid.
Graeser, Charles Frederic, Chicago, Ill.	N. W. U.	1906	Chicago,	Sen.
Graf, George Henry, Ft. Collins, Colo.	—	—	Chicago, *Ger.*	Sen.
Graham, William B., Atlanta, Ga.	—	—	Atlanta,	Mid.
Grant, Elihu, Northampton, Mass.	Boston,	1898	Hartford,	Grad.
Greeley, Clarence De Vere, Chicago, Ill.	Washburn,	1883	Chicago,	Grad.
Gulumanoff, Alexander, Samokov, Bulgaria.	Samokov,	1907	Oberlin,	Jun.
Hamilton, Frederic Atherton, Chicago, Ill.	Hanover,	1893	Chicago,	Sen.
Hanna, George Thomas, Chicago, Ill.	—	—	Chicago,	Mid.
Hanson, David Arthur, Albany, N. Y.	—	—	Chicago, *Sw.*	Jun.
Hale, Edward Wilder, Lafayette, Ind.	Beloit,	1900	Yale,	Mid.
Hall, Fred Lyman, Beatrice, Neb.	Doane,	1905	Yale,	Mid.
Hand, Charles Augustus, Berkeley, Cal.	U. of Cal.	—	Pacific,	Spec.
Hand, Horace Alonzo, Berkeley, Cal.	U. of Mo.	—	Pacific,	Spec.
Hankovsky, George, Braddock, Pa.	—	—	Oberlin,	*Slav.*
Harp, William Albert, New Haven, Conn.	Bethany,	1891	Yale,	Sen.
Harris, Gene Addis, Kansas City, Kan.	K. C. U.	1905	Oberlin,	Jun.
Harris, Oscar Eugene, Kansas City, Kan.	K. C. U.	1907	Oberlin,	Mid.
Hart, E. Belden, Bristol, Conn.	Williams,	1907	Pacific,	Sen.
Hartshorne, Hugh, Methuen, Mass.	Amherst,	1907	Yale,	Sen
Haskell, Joseph Noyes, Cambridge, Mass.	Amherst,	1896	Andover,	Grad.
Haskins, Herman Hartwell, Winchester, Mass.	Brown,	1910	Andover,	Jun.
Hatch, Charles Alfred, St. Albans, Vt.	U. of Vt.	—	Bangor,	Mid.
Hawkins, Clyde Buell, Chicago, Ill.	Moody Bible Inst.	1910	Chicago,	Spec.
Hayami, Tosuke, Kyoto, Japan.	Doshisha C.	—	Pacific,	Jun.
Hazen, Edwin Humphrey, Middletown, Conn.	Dartmouth,	1908	Hartford,	Sen.
Henderson, Harry Finley, Los Angeles, Cal.	Stanford,	1909	Oberlin,	Jun.
Henderson, Luther Bateman, Newport, N. J.	N. Y. U.	1906	Yale,	Fel.
Henrickson, John, Narpes, Finland.	—	—	Chicago, *Sw.*	Jun.
Herring, Hubert Clinton, Jr., Scarsdale, N. Y.	Oberlin,	1911	Oberlin,	Jun.
Hillis, John Marion, Michigantown, Ind.	Simpson,	1910	Yale,	Jun.
Hirning, Jacob, Chicago, Ill.	Teachers' Sem. Grosslieben-thal, Russia,	—	Chicago, *Ger.*	Jun.
† Hitchcock, Henry Sylvester, Ware, Mass.	—	—	Bangor,	Jun.
Hodgkin, Miss Anita, Berkeley, Cal.	—	—	Pacific,	Spec.
Hodgkin, Wilfred Reginald Haughton, Berkeley, Cal.	U. of Cal.	1900	Pacific,	Sen.
Hollenbeck, J. Sullivan De Forest, Watertown, N. Y.	—	—	Yale,	Sen.
Holmes, Jerome C., Lincoln, Me.	Bates,	1907	Hartford,	Mid.
Hovhannessian, Samuel Haroutune, Aintab, Turkey.	Cent. Turkey,	1908	Yale,	Jun.
Howlett, Water Main, Creekbank, Ont., Can.	U. of Toronto,	1909	Yale,	Sen.
Hoyt, John Prescott, No. Pomfret, Vt.	—	—	Bangor,	Jun.
Hubbard, Alvin Loomis, Windsor, Conn.	—	—	Yale,	Mid.
Hubbard, Hugh Wells, White Plains, N. Y.	Amherst,	1908	Oberlin,	Jun.
Hull, Harry Colville, Lewiston, Me.	Hillsdale,	—	Yale,	Grad.
Inouye, Rio Min, Osaka City, Japan.	Doshisha,	1904	Oberlin,	Sen.
Iordanides, Georgeos, Sivas, Turkey.	Anatolia,	1908	Yale,	Mid.
Irwin, Frank McKenna, North Fairfield, Ohio.	Oberlin,	1910	Oberlin,	Jun.
Isaacs, Lot, Gallia, Ohio.	Oberlin,	1911	Oberlin,	Jun.
Ivanoff, Stoyan, Philippopolis, Bulgaria.	Col. & Theol. I., Samokov,	1907	Oberlin,	Sen.

Names and Residences	College and Year of Graduating		Seminary and Class	
Iwasaki, Shintaro, Osaka, Japan.	—	—	Bangor,	Sen.
Jack, David, Frankfort, Me.	—	—	Bangor,	Mid.
Jakobsen, Neils Christian, Chicago, Ill.	—	—	Chi'go, *D. N.*	Sen.
Jenkins, William Adrian, New Haven, Conn.	U. of N. C.	1907	Yale,	Mid.
Jensen, Theodor, Stoughton, Wis.	—	—	Chi'go, *D. N.*	Jun.
Johnson, Ben Slemmons, Cadiz, Ohio.	Bethany,	1907	Yale,	Mid.
Johnson, Carl Edward, Mears, Mich.	—	—	Chicago, *Sw.*	Sen.
Johnson, John Evander, Timmonsville, S. C.	Clemons Agri.	1906	Yale,	Jun.
Johnson, Joseph W., Tyler, Minn.	—	—	Chicago, *Sw.*	Mid.
Johnson, Samuel C., E. Berlin, Conn.	U. of Neb.	1911	Hartford,	Grad.
Jones, Augustine. Edinburgh, Scotland.	Leland Stanford Jr. U.	1905	Chicago,	Fel.
Jones, Daniel Windsor, Scranton, Pa.	Oberlin,	1909	Oberlin,	Jun.
Jordan, Albert Homer, Lorain, Ohio.	Bethany,	1906	Oberlin,	Mid.
Jordan, J. Robert, Atlanta, Ga.	—	—	Atlanta,	Jun.
Joy, Charles Rhind, Dorchester, Mass.	Harvard,	1908	Andover,	Sen.
Keller, Charles E., Wellington, Ohio.	Marietta,	—	Oberlin,	Pas.
Kellogg, Amy C., Hartford, Conn.	Grove City,	1908	Hartford,	Mid.
Kellogg, Nettie Ritzenthaler, Kipton, Ohio.	Hiram,	1904	Oberlin,	Jun.
Kellogg, Theodore, Kipton, Ohio.	Christ'n U.	—	Oberlin,	Pas.
Kelts, William Preston, Hesper, No. Dak.	Carleton,	1908	Hartford,	Sen.
King, Philip, Cambridge, Mass.	Harvard,	1909	Andover,	Mid.
Kingsley, Harold Merrybright, Mobile, Ala.	Talladega,	1908	Yale,	Sen.
Kirby, Paul Lantz, Ballston, Va.	Amherst,	1909	Yale,	Sen.
Kirkland, Henry Burnham, New York, N. Y.	—	—	Yale,	Mid.
Kline, William Bowman, University Place, Neb.	Neb. Wes. U.	1906	Yale,	Mid.
Kocerha, John, Braddock, Pa.	—	—	Oberlin,	*Slav.*
Kodaira, Kunio, Wakuya, Japan.	No. Japan C.	1907	Pacific,	Grad.
Krueger, Ernest T., Blue Island, Ill.	U. of Ill.	1910	Chicago,	Jun.
Kupelian, Nessib Simon, Tarsus, Asia Minor.	St. Paul's C.	1907	Bangor,	Mid.
Kvaas, Anders, Orange, N. J.	Gymn., Kris., Nor.	—	Chicago,	Jun.
Lackey, J. N., Adrian, Mich.	Adrian,	—	Hartford,	Jun.
La Croix, John Henry, Medina, Ohio.	Baldwin U.	1905	Oberlin,	Mid.
Lane, Stoddard, Mt. Vernon, N. Y.	Amherst,	1909	Hartford,	Jun.
Lane, Elbert C., Wilson Station, Conn.	Adrian,	1893	Hartford,	Mid.
Larsen, Arthur, Winona, Minn.	—	—	Chi'go, *D. N.*	Mid.
Larsen, Louis Gunelius, Chicago, Ill.	—	—	Chi'go, *D. N.*	Jun.
Larsen, Soren Christian, Brondersley, Denmark.	—	—	Chi'go, *D. N.*	Sen.
Larson, Gustaf Edward, Tatungfu, China.	—	—	Chicago, *Sw.*	Jun.
Lawson, Harvey Merrill, New Haven, Conn.	Yale,	1890	Yale,	Grad.
Leavitt, Charles S., Manchester, N. H.	Dartmouth,	1910	Hartford,	Jun.
Leavitt, Fayette Fred., St. Paul, Minn.	Hamline U.	1907	Oberlin,	Sen.
Lewis, John Henry, Cuthbert, Ga.	Morris Brown,	1905	Yale,	Jun.
Lewis, John R., Jersey City, N. J.	—	—	Atlanta,	Mid.
Lichty, Albert Henry, Columbus, Ohio.	Ashland,	1906	Oberlin,	Jun.
Lindquist, Gustavus E. E., Lindsborg, Kan.	Bethany,	1908	Oberlin,	Mid.
Linscott, Arthur F., No. Dixmont, Me.	Bates,	1909	Hartford,	Mid.
Lomen, Paul, Cleveland, Ohio.	—	—	Oberlin,	*Slav.*
Longsworth, William Hayes, Orient, L. I.	W. Lafayette,	1906	Yale,	Grad.
Lovain, Thomas R., Lindale, Ga.	—	—	Atlanta,	Jun.
Luck, John W., Ether, N. C.	—	—	Atlanta,	Jun.
Luckey, Frank Ranney, New Haven, Conn.	Cornell,	1882	Yale,	Grad.
Lund, Anders Gottfrid, Chicago, Ill.	—	—	Chicago, *Sw.*	Mid.
Luther, Clair Franklin, New Haven, Conn.	Amherst,	1889	Yale,	Grad.
Lyman, James Kerr, Dayton, Wash.	Whitman,	1907	Oberlin,	Mid.
Lyon, Arthur Gilbert, Orland, Me.	—	—	Bangor,	Mid.
Maas, Karl Heinrich Theodor, Chicago, Ill.	Gymn. Ratibor, Germany,	—	Chicago, *Ger.*	Mid.
McChesney, John, Montclair, N. J.	Amherst,	1908	Andover,	Jun.
McGinty, Lucius Frank, Smyrna, Ga.	—	—	Yale,	Sen.
McIntyre, Ray Gates, Gilroy, Cal.	Cal. C.	—	Pacific,	Spec.
MacDonald, Charles Creighton, Londonderry, Vt.	—	—	Bangor,	Jun.
MacDonald, Rosmond May, Lincoln, Neb.	U. of Neb.	1909	Yale,	Mid.
Macfarlane, William Gleason, Cowansville, Que., Can.	—	—	Bangor,	Mid.
MacKay, Malcolm, No. Earltown, N. S.	Dalhousie U.	—	Bangor,	Sen.
MacKinney, Miss Emma, Berkeley, Cal.	Potsdam Nor.	1900	Pacific,	Spec.
MacNaughton, Norman, Toronto, Canada.	McMaster U.	1907	Yale,	Grad.

Names and Residences	College and Year of Graduating		Seminary and Class	
Macy, Perry D., Springbrook, Ore.	Pacific,	1907	Hartford,	Mid.
Maddox, Allen E., Ashland, Ala.	—	—	Atlanta,	Jun.
Malm, Richard, Mariehamn, Finland.	—	—	Chicago, *Sw.*	Sen.
Manuel, Arthur Webster, Owatonna, Minn.	Hamline U.	1907	Oberlin,	Jun.
Mapes, Abram L., Baltimore, Md.	—	—	Atlanta,	Sen.
Marlatt, Homer Chadwell, Cameron, Mo.	Drury,	1910	Oberlin,	Jun.
Marquardt, Albert A., Hartford, Conn.	Inter. Y. M. C. A. Tr. Sch.	1905	Hartford,	Mid.
Martin, Azel Anson, Boulder, Colo.	U. of Col.	1909	Yale,	Jun.
Maseredjian, Krikor Garabed, Aintab, Turkey.	Cen. Turkey,	1908	Yale,	Mid.
Mays, Hiram, Dayton, Ohio.	Gammon Th'l Sem.	—	Oberlin,	Pas.
Merchant, Mylon D., Roxbury, Mass.	Amherst,	1910	Hartford,	Jun.
Mertins, Karl Albert Georg, Chicago, Ill.	—	—	Chicago, *Ger.*	Jun.
Miller, Dudley J., Ada, Mich.	Olivet,	1910	Chicago,	Jun.
Miller, Jame T., Mountain Lake Park, Md.	Marietta,	1908	Hartford,	Mid.
Milne, George, Chicago, Ill.	Palmer,	1898	Chicago,	Mid.
Minty, William Arthur, Belvidere, Ill.	—	—	Chicago,	Jun.
Mock, Charles Adolphus, Dallas, Ore.	Allbright,	1898	Yale,	Sen.
Morgan, Frederick E., Berkeley, Cal.	Central U.	1893	Pacific,	Spec.
Mortenson, Clemens, Brockton, Mass.	—	—	Chicago, *Sw.*	Sen.
Mould, Elmer Wallace King, Schenectady, N. Y.	Union C.	1909	Yale,	Jun.
Nagai, Heumat, Berkeley, Cal.	—	—	Pacific,	Spec.
Napier, William Preston, Huntington, Ohio.	—	—	Oberlin,	Pas.
Nelson, James Homer, Cold Spring, N. Y.	—	—	Bangor,	Jun.
Nelson, Per Albin, Clinton, Ia.	—	—	Yale,	Sen.
Neumann, Ernest F., Jr., New Britain, Conn.	Wesleyan U.	1910	Hartford,	Jun.
Nichols, Edward Kingston, Atlanta, Ga.	Morris Brown,	1899	Yale,	Sen.
Nichols, Harold Stanley, No. Grafton, Mass.	—	—	Bangor,	Mid.
Nishio, Kotaro, Kyoto, Japan.	Doshisha,	1895	Andover,	Grad.
Nordin, Andrew William, Minneapolis, Minn.	—	—	Chicago, *Sw.*	Sen.
Nordstrand, Peder, White Rock, So. Dak.	—	—	Chi'go, *D. N.*	Mid.
Norberg, Nils Tobias, Jackson, Minn.	—	—	Chi'go, *D. N.*	Jun.
Nutter, Lewis H., Pittsfield, N. H.	Brown U.	1908	Hartford,	Jun.
Nweeya, Paul S., Chicago, Ill.	Urumia C.	1904	Chicago,	Jun.
Oakes, Clay O., Deer Lodge, Tenn.	—	—	Atlanta,	Sen.
Oakes, Samuel Robert Mayer, New Haven, Conn.	—	—	Yale,	Sen.
Ogiri, Keiki, Tokyo, Japan.	Waseda,	1908	Pacific,	Mid.
Olds, Charles Burnell, Miyazaki, Japan.	Beloit,	1896	Oberlin,	Sen.
Oliver, Frederick Charles, Bournemouth, England.	—	—	Bangor,	Mid.
Olsen, Adolph, Racine, Wis.	—	—	Chi'go, *D. N.*	Jun.
Olson, Herman, De Kalb, Ill.	—	—	Chi'go, *Sw.*	Sen.
Opsal, Tobias, Orange, N. J.	—	—	Chi'go, *D. N.*	Mid.
Ota, Yutaka, Okayama, Japan.	Doshisha,	1907	Pacific,	Sen.
Paddock, Joseph Ernest, New Castle, Ind.	Westfield,	1906	Yale,	Grad.
Palmer, Gordon, Berkeley, Cal.	—	—	Pacific,	Spec.
Parker, Arthur, Bridgeport, Conn.	—	—	Atlanta,	Mid.
Parker, William E., Conyers, Ga.	—	—	Atlanta,	Jun.
Parmiter, Charles Alfred, Genoa Junction, Wis.	Denison,	—	Chicago,	Jun.
Parr, Harold Ernest, Genesee, Ill.	U. of Chicago,	1909	Chicago,	Mid.
Parsons, Howard Grant, Montreal, Canada.	McGill,	1907	Yale,	Grad.
Peak, Bessie O., Springfield, Mo.	Drury,	1905	Hartford,	Sen.
Pearson, Milo Eber, Hastings, Neb.	Neb. Wes.	1908	Yale,	Jun.
Pearl, Haraden Spofford, Bangor, Me.	Bowdoin,	—	Bangor,	Mid.
Pendleton, Norman, San Francisco, Cal.	—	—	Pacific,	Spec.
Penn, Samuel M., Rome, Ga.	—	—	Atlanta,	Jun.
Pennell, Arthur J., Southport, Conn.	—	—	Yale,	Spec.
Percy, C. Lisle, Worcester, Mass.	Middlebury,	1909	Atlanta,	Sen.
Percy, Mabel, Worcester, Mass.	Middlebury,	1909	Atlanta,	Sen.
Perdriau, Leslie Harold, East Smithfield, Pa.	Moody Bible Inst.	1906	Oberlin,	Pas.
Peterson, Carl, Cleveland, Ohio.	—	—	Chicago, *Sw.*	Sen.
Pickett, Clarence E., Oskaloosa, Ia.	Penn.	1910	Hartford,	Jun.
Pierson, Ray H., Frazeysburg, Ohio.	Taylor,	1906	Hartford,	Grad.
Plopper, Clifford Henry, Fitzgerald, Ga.	Transylvania U.	1909	Yale,	Sen.
Plumb, Maurice Raymond, Bridgeport, Conn.	Carleton,	1908	Yale,	Sen.
Pontius, Myron Lee, Montowese, Conn.	—	—	Yale,	Mid.

Names and Residences	College and Year of Graduating		Seminary and Class	
Porter, Robert, Eau Clair, Wis.	Moody Bible Inst.	1899	Oberlin,	Pas.
Powers, Granville Frank, Indianapolis, Ind.	Butler,	1910	Yale,	Mid.
Pratt, Arthur William, Orange, Cal.	—	—	Pacific,	Spec.
Price, Maurice T., Chicago, Ill.	U. of Chicago,	1910	Oberlin,	Jun.
Purdy, Alexander C., Oskaloosa, Ia.	Penn.	1910	Hartford,	Jun.
Putnam, Lemuel Pratt, Hot Springs, So. Dak.	Colorado C.	1909	Chicago,	Jun.
Pye, Ernest Caleb, Faribault, Minn.	Oberlin,	1909	Oberlin,	Sen.
Quist, Axel Linvid, Cannon Falls, Minn.	—	—	Chicago, *Sw.*	Mid.
Ralston, David, San Francisco, Cal.	U. of Pacific,	1902	Pacific,	Sen.
Reiersen, Elbert Nicolai, Chicago, Ill.	—	—	Chi'go, *D. N.*	Sen.
Reineke, Ernest C., Faribault, Minn.	Ger. Wallace,	1909	Oberlin,	Sen.
Rice, Anna V., Fulton, N. Y.	Syracuse,	1904	Hartford,	Jun.
Richards, Arthur Edsell, Mazon, Ill.	Moody Bible Inst.	1909	Chicago,	Jun.
Riddle, William Marcus, Pt. Richmond, Cal.	Inka Col.	—	Pacific,	Spec.
Robertson, T. H., Bridgeport, Conn.	—	—	Yale,	Spec.
Robinson, Daniel Sommer, North Salem, Ind.	Butler,	1910	Yale,	Mid.
Rodeen, Edward, Lake Jennie, Minn.	—	—	Chicago, *Sw.*	Sen.
Rogers, Rachel L., Springfield, Mo.	U. of Missouri,	1905	Hartford,	Sen.
Rolader, Lewis R., Buckhead, Ga.	—	—	Atlanta,	Jun.
Rose, Philip M., Cornwall, Vt.	Dartmouth,	1909	Hartford,	Mid.
Rose, Richard Selwyn, Rockford, Ill.	Carleton,	1904	Oberlin,	Jun.
Ross, Thomas Milne, Northfield, Vt.	Ch. of Scot. Tr. Sch.	—	Bangor,	Mid.
Roth, Jacob, Chicago, Ill.	—	—	Chicago, *Ger.*	Jun.
Rothenberger, Johann, Chicago, Ill.	Teachers' Sem. Grosslieben-thal, Russia,	—	Chicago, *Ger.*	Jun.
Rugh, Arthur, Lamartine, Pa.	Wittenberg,	1901	Oberlin,	Jun.
Ryan, Arthur Clayton, Muscatine, Ia.	Iowa C.	1909	Oberlin,	Sen.
Rybar, Andrew, Braddock, Pa.	—	—	Oberlin,	*Slav.*
Saddlemire, Elmer Ellsworth, Knox, N. Y.	Syracuse,	1906	Yale,	Mid.
Safford, George Chester, Chicago, Ill.	Beloit,	1902	Chicago,	Jun.
Sakowsky, August, Canton, Ohio.	R'lsch'le R'ck-ingh's'n, Ger.	—	Chicago, *Ger.*	Mid.
Sarrafian, Krikor Avedis, Aintab, Turkey.	Cent. Turkey,	1909	Yale,	Spec.
Savaidis, Jouan Sava, Tarsus, Asia Minor.	St. P., Tarsus,	1910	Oberlin,	Jun.
Sawyer, Herbert Allen, Waupun, Wis.	Lawrence,	1909	Yale,	Jun.
Sawyer, William Elbert, Waupun, Wis.	Lawrence,	1906	Yale,	Jun.
Schafer, Walter Charles, Cleveland, Ohio.	Adelbert,	1910	Oberlin,	Jun.
Schumacher, Albert Christian, Pandora, Ohio.	Oberlin,	1908	Oberlin,	Sen.
Scott, Arthur Pearson, Evanston, Ill.	Princeton U.	1904	Chicago,	Fel.
Scott, Homer Lee, Concord, N. C.	Trinity,	1910	Yale,	Jun.
Scott, T. Deans, George's Plain, Savanola, La. Mar.	Mannings,	—	Hartford,	Jun.
Sears, Rose Roberts, Chicago, Ill.	Fairmount,	1909	Chicago,	Spec.
Seymour, John Alfred, New Haven, Conn.	Colum. Meth.,	1904	Yale,	Grad.
Simmons, Robert Barclay, Gap, Lancaster Co., Pa.	Franklin and Marshall,	1907	Oberlin,	Jun.
Simonds, Jesse Rupert, Brockton, Mass.	—	—	Bangor,	Sen.
Sims, David Henry, Macon, Ga.	Oberlin,	1909	Oberlin,	Mid.
Skentelbury, William Henry, Dundee, Mich.	Olivet,	1909	Chicago,	Mid.
Skidmore, Lewis Herbert, Pingree Grove, Ill.	Ripon,	1906	Chicago,	Sen.
Smith, Edward Lornie, Yankton, So. Dak.	Yankton,	1910	Oberlin,	Jun.
Smith, John Jeffrey, Claysville, Pa.	Bethany,	1908	Yale,	Mid.
Smith, Walter Alphonso, Carmel, Me.	—	—	Bangor,	Sen.
Somers, Laurence Drew, Andover, Mass.	Harvard,	1903	Andover,	Spec.
Spaulding, Edward Lytton, Berkeley, Cal.	U. of Cal.	—	Pacific,	Spec.
Spoolman, Jacob, Kenwood, Cal.	Lake Forest,	1902	Yale,	Grad.
Spooner, Walter, St. Louis, Mo.	Moody Bible Inst.	1902	Oberlin,	Pas.
Steele, Alexander, Newtown, Conn.	Adrian,	1900	Yale,	Grad.
Stick, Henry Augustus, Brownhelm, Ohio.	Oberlin,	1909	Oberlin,	Sen.
Stifler, Francis Carr, Oak Park, Ill.	Univ. of Pa.	1906	Yale,	Jun.
St. John, Charles N., Simsbury, Conn.	Harvard,	1908	Hartford,	Mid.
Stone, Clarence Arthur, Nickerson, Kan.	Fairmount,	1910	Chicago,	Jun.
Stuart, Luke, Cambridge, Mass.	Drury,	1907	Andover,	Grad.
Suderman, John Marion, Reedley, Cal.	Bethel,	—	Pacific,	Sen.

Names and Residences	College and Year of Graduating		Seminary and Class	
Summers, Henry Howard, Harrisburg, Pa.	Howard U.	1910	Oberlin,	Jun.
Suyehiro, Asajiro, Oita, Japan.	Steele C.	1894	Pacific,	Grad.
Swann, John Austin, New Haven, Conn.	Syracuse U.	1893	Yale,	Spec.
Tajima, Kengo, Nishinasu, Japan.	No. Japan C.	1908	Pacific,	Mid.
Thayer, Earl H., Moravia, N. Y.	Syracuse,	1909	Hartford,	Mid.
Thienes, Elmer E., Indianapolis, Ind.	U. of Mich.	1910	Hartford,	Jun.
Thomas, Ernest L., Cedartown, Ga.	—	—	Atlanta,	Sen.
Thomas, Stephen Carkeek, Sutter Creek, Cal.	U. of Pacific,	1908	Pacific,	Mid.
Thompson, Carl Gabriel, Chicago, Ill.	—	—	Chicago, *Sw.*	Mid.
Thomson, Wm., The Cross, Doune, Perthshire, Scot.	Glasgow U.	1907	Hartford,	Sen.
† Threlfall, John Wesley, Shaw Mills, England.	Cliff C.	—	Bangor,	Jun.
Tiede, Otto J., Park Ridge, Ill.	Redfield,	—	Chicago, *Ger.*	Sen.
Timberlake, Ralph Moore, Montreal, Canada.	McGill,	1908	Yale,	Sen.
Todd, Gordon Butchers, Corona, Cal.	U. of Cal.	1909	Oberlin,	Mid.
Tokas, Christie G., Salonica, Turkey.	U. of Athens,	1907	Chicago,	Jun.
Tompkins, Seeley Kelley, Branford, Conn.	Oberlin,	1901	Yale,	Jun.
Trust, Harry, London, England.	—	—	Bangor,	Jun.
Tsuji, Tadayoshi, Nagasaki, Japan.	Waseda,	1908	Pacific,	Mid.
Tunison, Mahlon Cleveland, W. Hartford, Conn.	U. of Mich.	1908	Hartford,	Sen.
Tuttle, George A., Hartford, Conn.	West. Res.	1903	Hartford,	Sen.
Tuttle, Harold Saxe, Sunol Glen, Cal.	U. of Pacific,	1905	Pacific,	Sen.
Tuttle, Warren Walter, Waucoma, Ia.	Grinnell,	1907	Yale,	Spec.
Twitty, Starling Richmond, Cheotah, Okla.	Hendrix,	1901	Yale,	Mid.
Uhlir, Joseph, Cleveland, Ohio.	—	—	Oberlin,	*Slav.*
Ullom, Thomas Penn, Barnesville, Ohio.	—	—	Yale,	Sen.
Vasku, Francis, Academy, So. Dak.	U. of Iowa,	1907	Oberlin,	Sen.
Vayhinger, Ira Dwight, Delaware, Ind.	M. Hill C.	1910	Oberlin,	Jun.
Vincent, Harold Gaston, Oberlin, Ohio.	Oberlin,	1906	Oberlin,	Sen.
Vogt, Von Ogden, New York City, N. Y.	Beloit,	1901	Yale,	Sen.
Wainwright, George Hiroshi, Okayama, Japan.	Oberlin,	1910	Oberlin,	Mid.
Walsh, Charles Ernest, Arion, Ia.	—	—	Bangor,	Jun.
Walton, Elmer Ruel, Columbus, Miss.	U. of Miss.	1905	Yale,	Sen.
Warner, John, Lowell, Mass.	—	—	Yale,	Grad.
Washington, George, Athens, Ohio.	Wilberforce,	1895	Oberlin,	Grad.
Waterhouse, Paul B., Pasadena, Cal.	Princeton,	1907	Hartford,	Mid.
Watkins, Commodore Robert, Nashville, Tenn.	Yale,	1909	Yale,	Grad.
Weatherby, Charles W., Henderson, Tex.	—	—	Atlanta,	Mid.
Weatherby, J. Lloyd, Pittsburg, Tex.	—	—	Atlanta,	Mid.
Webb, Ernest Clay, Webb City, Mo.	Vanderbilt U.	1908	Yale,	Sen.
Weir, Howard Robert, Warren, Ohio.	Hiram,	1907	Yale,	Jun.
Weissenburger, Jacob, Coal Harbor, No. Dak.	Teachers' Sem. Grosslieben-thal, Russia,	—	Chicago, *Ger.*	Sen.
Wells, Clifford W., Grinnell, Ia.	Iowa,	1910	Hartford,	Jun.
West, Minnie, Spartansburg, S. C.	—	—	Atlanta,	Jun.
Whidden, George Edmund, Truro, N. S.	Queen's U.	—	Bangor,	Sen.
Whitaker, Robert Burdette, Berkeley, Cal.	Cal. C.	1908	Pacific,	Spec.
White, Clyde N., South Bend, Ind.	—	—	Atlanta,	Jun.
White, Francis Dale, Chicago, Ill.	Hope,	1907	Chicago,	Sen.
Wickham, Malachi, Tuscumbia, Mo.	Knox C.	1909	Oberlin,	Mid.
Wilcox, Sidney Warren, San Francisco, Cal.	U. of Cal.	1905	Pacific,	Grad.
Williams, Clarence Russel, Philadelphia, Pa.	U. of Pa.	1892	Yale,	Grad.
Williams, David Rees, Nickleville, Pa.	Marietta,	1910	Andover,	Jun.
Willoughby, Bertram Alvin Gamsby, Chicago, Ill.	Central U.	1907	Chicago,	Mid.
Wilson, Bryant, Berkeley, Cal.	U. of Cal.	1910	Yale,	Jun.
† Wilson, Samuel Joseph, Sheffield Academy, N. B.	Bible Tr. Sch.	—	Bangor,	Sen.
Wolfe, George E., Annville, Pa.	Penn.	1909	Hartford,	Mid.
Wood, Arthur Evans, Dorchester, Mass.	Harvard,	1906	Andover,	Sen.
Woolf, Mahlon Hart, Rittman, Ohio.	Wooster,	1909	Oberlin,	Mid.
Wordsworth, Watson, Wallingford, Vt.	Amherst,	1909	Hartford,	Jun.
Yearwood, C. H., Georgetown, Brit. Guiana.	Queen's C.	—	Yale,	Sen.
Yie, Pai Shou, Shanghai, China.	Soochow,	1907	Oberlin,	Jun.
Yoho, Jefferson W., Bethany, W. Va.	W. Va. U.	1897	Yale,	Sen.
Young, Clarence Boehmer, Hillsdale, Mich.	Oberlin,	1910	Oberlin,	Jun.
Zalewski, Boleslaw, Detroit, Mich.	—	—	Oberlin,	*Slav.*
Zavodsky, Louis, Cleveland, Ohio.	—	—	Oberlin,	*Slav.*

COLLEGE EDUCATION OF THE UNDERGRADUATE STUDENTS.

In this table, a number in parentheses denotes that that number, although once connected with the college mentioned, did not complete the course. The figures not in parentheses denote graduates of the colleges mentioned.

COLLEGES	Seminaries								Total
	Andover	Atlanta	Bangor	Chicago	Hartford	Oberlin	Pacific	Yale	
Adelbert, Ohio,						2			2
Adrian College, Michigan					(1) 1			1	(1) 2
Albright College, Pennsylvania								1	1
American International College, Mass.			1						1
Amherst College, Massachusetts	5				5	1		3	14
Anatolia College, Turkey								1	1
Anglo-Chinese College						1			1
Ashland						1			1
Baker University, Kansas					(1)				(1)
Baldwin University, Ohio						1			1
Bates College, Maine			(1)		3				(1) 3
Beloit College, Wisconsin				2		1		3	6
Bethany College, West Virginia				1		2		5	8
Bethel College, Kentucky,							(1)		(1)
Bible Training School			(1)						(1)
Boston University, Massachusetts					2				2
Bowdoin College, Maine	1		(1)						(1) 1
Brown University, Rhode Island	2				1				3
Butler College, Indiana								2	2
California College, California							(1) 1		(1) 1
Carleton College, Minneapolis					1	2		1	4
Central Turkey College								4	4
Central University, Kentucky				1		1	1		3
Cheshnut College, London, England					1				1
Christian University, Ohio						(1)			(1)
Clemson Agricultural College, So. Carolina								1	1
Cliff College, England			(1)						(1)
Colorado College, Colorado				1					1
Columbian Methodist College								1	1
Congregational College, Canada			(1)						(1)
Cornell University, New York								2	2
Cotner University, Nebraska								1	1
Dalhousie University			(1)						(1)
Dartmouth College, New Hampshire					5			3	8
Denison University, Ohio				(1)					(1)
Dickinson College, Pennsylvania					1				1
Doane College, Nebraska								1	1
Doshisha University, Japan	1					1	(1) 1		(1) 3
Drury College, Missouri	1				1	1			3
Euphrates College, Turkey					1				1
Fairmount College, Kansas				2					2
Fisk University, Tennessee						1			1
Franklin and Marshall, Pennsylvania						1			1
Gammon Theological Seminary						1			1
German Wallace						1			1
Glasgow University					1				1
Grinnell College, Iowa								1	1
Grove City College, Pennsylvania					1				1
Gymnasium of Christiania, Norway				(1)			(1)		(2)
Gymnasium Ratibor, Germany				(1)					(1)
Hamline University, Minnesota						2			2
Hanover College, Indiana				1					1
Harvard University, Massachusetts	4				1	1			6
Hendrix College, Arkansas								1	1

COLLEGE EDUCATION OF THE UNDERGRADUATE STUDENTS.

COLLEGES	Seminaries								Total
	Andover	Atlanta	Bangor	Chicago	Hartford	Oberlin	Pacific	Yale	
Hillsdale College, Michigan								(1)	(1)
Hiram College, Ohio						1		1	2
Honolulu Normal School					1				1
Hope College, Michigan				1					1
Howard University, Washington, D. C.						1			1
International Y. M. C. A. Training School					1				1
Iowa College, Iowa					1	1			2
Inka College							(1)		(1)
Kansas City University, Kansas						2			2
Kenyon College, Ohio								1	1
Kingfisher, Oklahoma						2			2
Knox College, Illinois						1			1
Lake Forest University, Illinois								1	1
Lawrence University, Wisconsin							1	2	3
Leander Clark College, Ohio				1					1
Leland Stanford, Jr., University, California				1		1			(2)
Manitoba University								1	1
Mannings					(1)				(1)
Marietta College, Ohio	1				1	(1)			(1) 2
McGill University, Canada								2	2
McMaster University								1	1
Middlebury College, Vermont		2							2
Missionary Institute, New York			(1)						(1)
Moody Bible Institute, Chicago				2		3			5
Moores Hill College, Indiana						2			2
Morris Brown College, Georgia								2	2
Nashville University, Tennessee							(1)		(1)
Nebraska Wesleyan University, Nebraska								1	1
New Hampshire College, New Hampshire					1				1
New York University, New York								1	1
North Japan College						1	2		3
Northwestern University, Wisconsin				1				2	3
Oberlin College, Ohio						15		2	17
Olivet College, Michigan				2					2
Oxford University, England					1				1
Palmer College, Illinois				1					1
Pennsylvania College, Pennsylvania					3				3
Pomona College, California							1		1
Potsdam Normal, Illinois							1		1
Presbyterian College (Persia)								1	1
Princeton University, New Jersey				1	1				2
Queen's College, Nova Scotia			(1)					1	(1) 1
Randolph Macon College, Virginia							(1)		(1)
Realschule, Recklinghausen, Germany				(1)					(1)
Redfield College, South Dakota				(3)					(3)
Ripon College, Wisconsin				1					1
Roberts College, Turkey					1				1
Samakov, Bulgaria						2			2
Scotland Training School			(1)						(1)
Sendai Government College, Japan							(1)		(1)
Simpson College, Iowa								1	1
Sioux Falls Baptist College, Iowa				1					1
Soochow, China						1			1
Steele College							1		1
St. Paul's, Tarsus			1			1			2
Swedish Free Church Bible Institute, Sweden				(1)					(1)
Syracuse University, New York					2			2	4
Tabor College, Iowa				1					1
Talladega College, Alabama								2	2
Taylor University, Indiana			(1)		1				(1) 1

COLLEGE EDUCATION OF THE UNDERGRADUATE STUDENTS.

COLLEGES	Seminaries								Total
	Andover	Atlanta	Bangor	Chicago	Hartford	Oberlin	Pacific	Yale	
Teachers' Seminary, Grossliebenthal, Russia				(3)					(3)
Transylvania University								1	1
Trinity College, North Carolina								1	1
Union Bible Seminary						1			1
Union College, New York								1	1
University of Athens, Georgia				1					1
University of California, California						1	(3) 2	1	(3) 4
University of Chicago, Illinois				1		1		1	3
University of Cincinnati, Ohio					1				1
University of Colorado, Colorado								1	1
University of Illinois, Illinois				2					2
University of Iowa, Iowa						1			1
University of Michigan, Michigan					2				2
University of Mississippi, Mississippi								1	(1) 1
University of Missouri, Missouri					1		(1)		(1) 1
University of Nebraska, Nebraska					1			1	2
University of North Carolina, No. Carolina								2	2
University of Pacific, California					1		3		4
University of Pennsylvania, Pennsylvania								2	2
University of Toronto, Canada					1			3	4
University of Vermont, Vermont			(1)						(1)
Urumia College				1					1
Valparaiso University, Indiana			1						1
Vanderbilt University, Tennessee								1	1
Waseda University, Japan							(1) 2		(1) 2
Washburn College, Kansas				2	1				3
Wesleyan University, Connecticut	1				2				3
Western Reserve University, Ohio					1				1
Westfield College, Illinois								1	1
West Lafayette, Ohio								1	1
West Virginia University, West Virginia								2	2
Whitman College, Washington						1			1
Wilberforce, Ohio						1			1
Williams College, Massachusetts							1		1
Wittenberg, Ohio						1			1
Wooster, Ohio						1			1
Yale University, Connecticut		1			(1) 4	1		5	(1) 11
Yankton College, South Dakota				1	1	1			3
Total graduates	16	3	3	29	54	64	17	81	267
Partial college courses	0	0	11	11	4	2	13	1	42
Others	5	27	20	33	3	14	8	15	125
Total	21	30	34	73	61	80	38	97	434

SUMMARY OF OFFICERS AND STUDENTS, 1910-11, AND TOTALS FOR PRECEDING YEARS.

Seminary	Professors	Instructors and Lecturers	Resident Licentiates or Fellows	Advanced or Graduate Class	Undergraduate Students					Grand Total Graduates
					Senior	Middle	Junior	Special	Total Under-Graduates	
Andover	6	0	0	4	3	4	7	3	17	21
Atlanta	5	3	0	1	8	9	12	0	29	30
Bangor	7	9	0	0	8	15	10	1	34	34
Chicago	13	11	43	1	23	19	25	2	69	73
Hartford	15	9	0	10	13	17	21	0	51	61
Oberlin	11	2	8	5	15	22	30	0	67	80
Pacific	5	3	0	3	10	6	3	16	35	38
Yale	9	9	2	19	29	23	19	5	76	97
Totals, 1910-11	71	46	13	43	109	115	127	27	378	434
,, 1909-10	65	53	12	27	104	102	117	49	371	411
,, 1908-09	65	53	8	24	87	103	113	54	357	389
,, 1907-08	63	50	7	45	77	81	122	85	365	417
,, 1906-07	68	49	7	42	91	93	95	113	391	440
,, 1905-06	68	45	6	34	99	90	112	70	371	411
,, 1904-05	65	40	8	34	110	94	108	51	363	405
,, 1903-04	68	41	14	38	109	92	109	31	341	393
,, 1902-03	62	38	12	39	104	98	110	38	350	401
,, 1901-02	61	27	13	45	104	88	96	33	320	379
,, 1900-01	58	22	19	34	99	97	94	34	325	378
,, 1899-00	59	21	22	17	104	84	85	69	342	381
,, 1898- 9	64	25	27	10	103	107	95	66	371	408
,, 1897- 8	64	25	19	28	113	97	112	111	433	480
,, 1896- 7	64	25	24	22	124	110	122	130	486	532
,, 1895- 6	63	20	19	24	117	114	121	108	460	503
,, 1894- 5	58	27	23	16	129	119	130	81	459	498
,, 1893- 4	52	27	15	29	124	148	146	102	520	564
,, 1892- 3	52	38	11	29	117	128	163	137	545	585
,, 1891- 2	46	39	12	22	109	124	147	182	562	596
,, 1890- 1	46	35	9	33	120	117	143	169	549	591
,, 1889-90	47	27	10	22	117	120	130	189	556	588
,, 1888- 9	47	27	7	22	92	113	132	153	490	519
,, 1887- 8	46	21	9	23	92	101	114	113	420	452
,, 1886- 7	44	22	10	19	100	104	103	86	393	422
,, 1885- 6	44	18	7	28	86	101	126	53	366	401
,, 1884- 5	44	18	6	16	96	87	107	32	322	344
,, 1883- 4	47	11	9	16	74	97	90	23	284	309
,, 1882- 3	39	24	3	25	84	73	100	15	272	300
,, 1881- 2	32	27	13	21	94	86	79	16	275	309
,, 1880- 1	36	19	11	6	89	90	93	7	279	296
,, 1879-80	36	15	17	.....	96	96	90	16	298	315
,, 1878- 9	39	13	8	.....	82	101	96	31	310	318
,, 1877- 8	35	19	13	.....	83	99	109	36	327	340
,, 1876- 7	35	22		.....	87	93	103	29	312	320
,, 1875- 6	36	22	9	.....	70	98	99	36	303	312
,, 1874- 5	37	22	13	.....	102	86	93	35	316	329
,, 1873- 4	35	16	12	.....	83	105	103	36	327	339
,, 1872- 3	35	11	13	.....	93	88	116	32	329	342
,, 1871- 2	34	12	16	.....	74	89	92	23	278	294
,, 1870- 1	32	11	18	.....	72	73	98	29	272	290
,, 1869-70	31	9	7	.....	74	72	81	13	240	247
,, 1868- 9	31	11	16	.....	87	68	65	18	238	254
,, 1867- 8	26	11	9	.....	97	92	65	4	258	267
,, 1866- 7	25	10	16	.....	51	98	85	8	242	258
,, 1865- 6	22	10	19	.....	53	58	84	10	205	224
,, 1864- 5	24	9	19	.....	66	53	43	–	162	181
,, 1863- 4	24	9	10	.....	80	53	58	2	193	203
,, 1862- 3	23	11	16	.....	90	103	58	1	252	268

COLLEGES, WITH NAMES OF PRESIDENTS, TREASURERS, NUMBER OF STUDENTS, VOLUMES IN LIBRARIES, AND INVESTED FUNDS.

Some of the colleges named below are undenominational, but are mentioned because of their Congregational origin and history.

Organized	Name	Place	President or Dean	Treasurer	No. of Instructors	Total No. of Students	Volumes in Library	Amount of Productive Funds **
1701	†Yale University,	New Haven, Conn.	Arthur Twining Hadley, PH.D., LL.D.	George Parmly Day, M.A.	410	3,282	500,000	$12,532,160.06
1769	Dartmouth College,	Hanover, N. H.	Ernest Fox Nichols, D.SC., PH.D., LL.D.	Charles P. Chase,	113	1,208	120,000	3,010,000.00
1793	Williams College,	Williamstown, Mass.	H. A. Garfield, LL.D.	Willard Evans Hoyt,	57	542	69,000	1,343,663.58
1794	Bowdoin College,	Brunswick, Me.	Wm. De Witt Hyde, D.D., LL.D.	Ira P. Booker, A.M.	††25	††338	98,000	2,017,733.79
1800	*Middlebury College,	Middlebury, Vt.	John M. Thomas, D.D.	John A. Fletcher,	20	288	34,800	460,742.00
1821	Amherst College,	Amherst, Mass.	George Harris, D.D., LL.D.	Harry W. Kidder,	49	532	90,000	2,100,000.00
1829	*Illinois College,	Jacksonville, Ill.	C. H. Rammelkamp, PH.D.	John A. Ayers,	18	275	16,000	240,000.00
1833	*Oberlin College,	Oberlin, Ohio,	Henry Churchill King, D.D.	James R. Severence,	141	1,993	112,321	1,863,971.06
1835	*Marietta College,	Marietta, Ohio,	Alfred Tyler Perry, D.D.	William W. Mills,	30	387	60,000	232,000.00
1837	†Mt. Holyoke College,	So. Hadley, Mass.	M. E. Woolley, M.A., LITT.D., L.H.D., LL.D.	A. Lyman Williston,	83	755	43,936	838,751.00
1844	*Olivet College,	Olivet, Mich.	Ellsworth G. Lancaster, PH.D., LL.D.	E. M. Arnos,	28	265	33,000	342,000.00
1846	*Beloit College,	Beloit, Wis.	Edward Dwight Eaton, D.D., LL.D.	E. B. Kilbourn,	31	410	46,400	1,181,636.00
1848	*Grinnell College,	Grinnell, Iowa,	John H. T. Main, PH.D.	G. M. Hamlin,	49	617	44,400	819,157.00
1850	*Ripon College,	Ripon, Wis.	Richard C. Hughes, A.M., D.D.	Albert G. Farr,	22	250	19,000	267,500.00
1854	*Pacific University,	Forest Grove, Ore.	William N. Ferrin, LL.D.	Frank M. Warren,	24	239	15,900	230,000.00
1857	*Tabor College,	Tabor, Iowa,	Frederick W. Long, S.T.D., D.D.	C. L. Hall,	15	220	15,200	70,000.00
1859	*Whitman College,	Walla Walla, Wash.	Stephen B. L. Penrose, D.D.	Allen H. Reynolds,	24	240	15,780	547,386.63
1860	*Wheaton College,	Wheaton, Ill.	Charles A. Blanchard, D.D.	Herman A. Fischer,	23	271	6,000	128,100.00
1865	*Washburn College,	Topeka, Kan.	Frank K. Sanders, PH.D., D.D.	James F. Griffin,	114	811	15,000	255,000.00
1866	*Carleton College,	Northfield, Minn.	§Donald John Cowling, PH.D., D.D.	Harlan W. Page,	22	329	23,000	410,000.00
1866	*Fisk University,	Nashville, Tenn.	George A. Gates, D.D., LL.D.	J. T. Fairchild,	39	462	9,300	79,000.00
1867	*Talladega College,	Talladega, Ala.	Rev. J. M. P. Metcalf, M.A., D.D.	T. J. Larkin,	39	740	11,000	180,057 29
1867	*Atlanta University,	Atlanta, Ga.	Rev. Edward T. Ware,	Rev. Myron W. Adams,	21	402	13,000	74,457.43
1869	*Straight University,	New Orleans, La.	Elbert M. Stevens, A.M.	Elbert C. Little,	30	675	3,000	17,000.00
1869	*Tougaloo University,	Tougaloo, Miss.	Frank G. Woodworth, D.D.	J. S. Le Fevre,	28	500	5,000	2,000.00
1872	*Doane College,	Crete, Neb.	David Brainerd Perry, D.D.	Arthur Babbitt Fairchild,	26	247	11,335	225,892.48
1873	*Drury College,	Springfield, Mo.	Joseph Henry George, D.D., PH.D.	M. C. Baker,	25	450	30,000	375,000.00
1874	*Colorado College,	Colorado Springs, Colo	William F. Slocum, D.D., LL.D.	Irving Howbert,	54	715	58,000	723,096.00
1875	†Smith College,	Northampton, Mass.	Marion Le Roy Burton, PH.D., D.D.‖	Charles N. Clark,	129	1,617	38,000	1,285,031.48
1875	†Wellesley College,	Wellesley, Mass.	Caroline Hazard, M.A., LITT.D., LL.D.¶	Alpheus H. Hardy, B.A.	123	1,378	68,087	1,137,400.00
1881	*Yankton College,	Yankton, So. Dak.	Henry K. Warren, M.A., LL.D.	William H. Edmunds,	23	225	8,000	189,816.85
1881	*Tillotson College,	Austin, Tex.	Isaac M. Agard, PH.D.	Rev. J. I. Donaldson,	16	310	2,000	.....
1885	*Rollins College,	Winter Park, Fla.	William F. Blackman, PH.D., LL.D.	W. R. O'Neal,	18	200	9,000	221,330.12
1885	*Amer. Internat'l Col.,	Springfield, Mass.	Rev. S. H. Lee, Pres. *em.*	George A. Whitney,	11	110	3,000	10,000.00
1887	*Redfield College,	Redfield, S. D.	Noah C. Hirschy, M.A., PH.D.	Z. A. Crain,	14	201	7,000	47,000.00
1888	*Pomona College,	Claremont, Cal.	Rev. James A. Blaisdell, M.A., D.D.	Charles E. Walker,	38	413	14,350	500,000.00
1888	*Fargo College,	Fargo, No. Dak.	Charles C. Creegan, D.D.	L. B. Hanna,	28	380	6,000	200,000.00
1894	*Kingfisher College,	Kingfisher, Okla.	Calvin B. Moody, D.D.	J. Collins,	11	130	5,100	127,205.00
1895	*Fairmount College,	Wichita, Kan.	Henry E. Thayer, D.D.	R. L. Holmes,	20	341	31,000	50,000.00
1897	*Piedmont College,	Demorest, Ga.	Frank E. Jenkins, D.D.	E. D. Hendrickson,	28	450	6,000	100,000.00

* Women admitted. † Women only. ‡ Women admitted to music and art schools and to graduates' school. § Rev. James W. Strong, D.D., Pres. *em.*
** Indicate only such funds as bear interest. †† Not including Medical School. ¶ Resigned July, 1910. ‖ L. Clark Seelye, D.D., LL.D., Pres. *em.*

CONGREGATIONAL CLUBS.

Number	Organized	Name	Place	President	Secretary	Meetings	Members		Cost	
							No.	Limit	Initiation	Annual
1	1869	Boston. (Inc. 1908.)	Boston, Mass.	Rev. Edward M. Noyes.	Thomas Weston, jr. (*a*)	8	404	450	$10.00	$8.00
2	1872	Essex.	Salem, Mass.	Benjamin W. Moore.	Daniel O. Marshall (*b*).	5	60	None.	None.	2.00
3	1875	Worcester.	Worcester, Mass.	Rev. Edward P. Drew, D.D.	Elmer G. Tucker.	5	240	250	5.00	*6.00
4	1875	Rhode Island.	Providence, R. I.	Rev. James E. McConnell, D.D.	George H. Capron.	4	245	None.	5.00	5.00
5	1875	Cleveland.	Cleveland, Ohio.	Prof. Azariah S. Root (*c*).	Robert Owen Beswick (*d*).	5	151	None.	None.	2.50
6	1877	Connecticut.	Hartford, Conn.	Charles L. Ames.	Chas. M. Starkweather.	4	210	250	2.00	3.00
7	1878	Minnesota.	Minn. & St. Paul, Minn.	Rev. Charles A. Hilton.	Rev. Nirum P. Olmstead (*e*).	6	250	250	3.00	2.00
8	1879	New York.	New York, N. Y.	Rev. Louis F. Berry.	Charles L. Beckwith (*f*).	8	170	200	5.00	10.00
9	1881	Crete.	Crete, Neb.	Rev. G. T. Noyce.	J. S. Brown.	9	40	None.	None.	.25
10	1882	Fitchburg.	Fitchburg, Mass.	Dr. James Ross.	A. W. Watson (*g*).	4	70	None.	1.00	1.00
11	1882	Conn. Valley.	Springfield, Mass.	Rev. Willis H. Butler.	Rev. John L. Kilbon.	6	360	400	2.00	1.00
12	1883	Central New York.	Syracuse, N. Y.	Rev. A. E. Thistleton.	M. R. Grannis (*h*).	6	51	75	None.	2.00
13	1883	Chicago.	Chicago, Ill.	Dr. J. H. Stowell.	A. F. Allen.	8	314	400	None.	10.00
14	1883	San Fr'nc'o and vic'y.	San Francisco, Cal.	Byron Mauzy.	Charles M. Bufford (*i*).	1	60	None.	1.00	1.00
15	1883	New Haven.	New Haven, Conn.			6	186	200	2.00	5.00
16	1883	Omaha.	Omaha, Neb.	Rev. J. A. Jenkins.	W. H. Russell.	1	...	None.	None.	None.
17	1886	St. Louis.	St. Louis, Mo.	Rev. Albert Hastings Jordan.	John D. Fidler (*j*).	5	88	100	5.00	5.00
18	1888	Brooklyn.	Brooklyn, N. Y.	Robert J. MacFarland.	H. L. Chatterton.	5	176	200	5.00	10.00
19	1888	Western Vermont.	Middlebury, Vt.	Rev. S. H. Barnum.		3	109	None.	1.00	1.00
20	1888	Fox River.	Aurora, Ill.	Rev. G. A. Wilson (*k*).	Rev. J. M. Hulbert (*l*).	3	95	200	None.	.50
21	1889	Berkshire.	Pittsfield, Mass.	William L. Adam.	Joseph E. Peirson.	2	156	200	2.00	1.00
22	1889	Puget Sound.	Seattle, Wash.	C. W. Morrill.	Rev. E. D. Weage.	4	200	None.	1.00	1.00
23	1889	Columbus.	Columbus, Ohio.	F. M. Kendall.	Charles H. Moore.	4	141	None.	1.00	1.00
24	1890	Springfield.	Springfield, Mo.	Rev. H. Paul Douglass.	Prof. Wm. Rullkoettler.	...	29	None.	None.	1.00
25	1891	Pascataqua.	Dover, N. H.	Rev. Samuel H. Dana, D.D.	Rev. George H. Driver (*m*)	3	200	None.	None.	2.00
26	1891	Central N. H.	Concord, N. H.	Dea. John C. Thorne.	Rev. Nathan F. Carter.	3	146	None.	None.	1.00
27	1892	Fall River.	Fall River, Mass.	Israel Brayton.	M. Richard Brown.	4	115	None.	None.	5.00
28	1892	Washington.	Washington, D. C.	John B. Sleman, jr.	Irving P. Tade.	3	176	200	1.00	.50
29	1893	Upper Mississippi.	Winona, Minn.	Rev. F. E. Knoff.	Rev. Jesse Buswell.	4	22	None.	None.	None.
30	1894	Milwaukee.	Milwaukee, Wis.	Theodore L. Coleman.	Edward W. Stickney.	4	80	100	1.00	3.00
31	1894	Ashuelot.	Keene, N. H.	Rev. H. S. Megathlin.	Rev. G. H. DeBevoise (*n*).	3	80	None.	1.00	2.00
32	1894	Central Illinois.	Peoria, Ill.	H. W. Lynch.	H. A. Robinson.	2	350	None.	None.	2.00

33	1895	Passumpsic.	St. Johnsbury, Vt.	Frank H. Brooks.	Miss Helen L. Graves.	2	79	None.	1.00	1.00
34	1895	Ascutney.	Hartford, Vt.	Rev. F. L. Janeway.	Prin. Charles A. Tracy (*o*).	3	100	None.	.50	.50
35	1895	Spokane.†	Spokane, Wash.	Cyrus Bradley.	F. W. Kiesling (*p*).	4	...	None.	None.	1.00
36	1896	Young Men's.	Boston, Mass.	D. S. Gates.	Isaac T. Ripley (*q*).	6	130	150	None.	7.00
37	1897	Lowell.	Lowell, Mass.	Rev. B. A. Willmot.	Henry A. Smith (*r*).	5	175	None.	None.	1.00
38	1899	Cincinnati.	Cincinnati, Ohio.		A. C. Shattuck (*s*).	4	200	None.	None.	.50
39	1900	Red River Valley.	Fargo, No. Dak.	J. H. Shepherd.	Arthur Castain (*t*).	3	100	None.	None.	1.00
40	1901	Portland.	Portland, Me.		W. H. Davis (*u*).	6	59	100	None.	5.00
41	1902	Central.	New Britain, Conn.	Rev. Henry L. Maier.	Arthur W. Upson.	4	200	200	1.00	2.00
42	1902	North Essex.	North Andover, Mass.	George W. Dinsmore.	Newton P. Frye.	5	120	None.	1.00	1.00
43	1903	Highland.	Cummington, Mass.	Harry S. Packard.	Dr. W. P. Stutson.	3	77	None.	None.	1.50
44	1903	Lincoln.	Lincoln, Neb.	Hon. E. J. Hainer.	L. J. Marsh.	4	150	None.	.50	.50
45	1905	Wichita Association.	Wichita, Kan.	H. W. Darling.	Rev. W. B. Simmons (*v*).	2	50	50	1.00	1.00
46	1906	New Orleans.	New Orleans, La.	E. H. Phillips.	John T. James (*w*).	...	21	...	...	...
47	1908	No. Eastern, Ohio.	Ashtabula, Ohio.	Rev. C. W. Hardendorf.	Rev. J. A. Goodrich (*x*).	4	10	None.	None.	.25
48	1908	The Strieby.	Washington.	Rev. Alex. C. Warner, D.D.	Zeph. P. Moore.	3	100	None.	1.00	1.00

a 410 Sears Building.
b Gloucester.
c Oberlin.
d 1828 N. 48th St.
e St. Paul, Minn.
f 346 Broadway.
g Lunenburg.
h 909 West Onondaga St.
i 1834 Sutter St.
j 1015 New National Bank of Commerce Building.
k De Kalb.
l Batavia.
m Exeter, N. H.
n Walpole, N. H.
o Meriden, N. H.
p Cr. Inland Cracker Co.
q 92 Water St.
r 12 Belmont St.
s 45 Blymyer Building.
t Moorhead, Minn.
u Portland.
v Newton.
w Cor. Bourbon and Grant sts.
x Jefferson, O.

* Out of town members, $5.00. † Inactive.

☞ **Secretaries should report Changes before March 1.**

Annual Statistics

of the

Churches and Ministers.

ANNUAL STATISTICS OF CHURCHES AND MINISTERS.

THE following pages contain the statistics as collected in 1910 by the statistical secretaries of the several state organizations, and compiled for this publication by the secretary of the National Council, under vote of the publishing committee. They are all of date Jan. 1, 1911, except that ministerial supply is, as far as possible, brought down to date.

The secretary, as heretofore, in no case presumes to insert or omit the name of church or minister on any authority but that of the state secretaries representing their own organizations, or of councils subsequent to the date of annual reports.

The contents of the statistics are as follows:

1. The statistics of the churches and their ministers, by states.
2. Statistics of Sunday schools, independent and missionary.
3. List of Congregational ministers in foreign lands.
4. The National, State, and local organizations of the churches, with officers and dates of sessions in 1911 and 1912, so far as correctly known.
5. General summary tables for the year.
6. Tables of summaries, 1858–1910.
7. Tables based upon the statistics.
8. Alphabetical list of ministers, with P. O. address, and indexed to pages.
9. Alphabetical list of licentiates.
10. List of ministers of other denominations supplying Congregational churches.

RULES OF COMPILATION.

1. To arrange in alphabetical order everything capable of it; except that the churches in any one town or city, arranged, as they should be, under the name of that town or city, are placed according to age.

2. To make *new tables* each year. "Last year's report" (if known to be such) is always omitted. But, while old reports are not to be inserted in the table, the aggregate of such last reports from churches failing to report, in the items of church and Sunday-school membership, are included in the summaries. Justice to the churches which do report requires this, as their real progress may be apparently diminished or reversed, by lack of the figures from their less faithful neighbors. The special attention of state secretaries is called to this point, as it has often been disregarded. The list of churches of this year is compared, name by name, with that of last year, and all variations which change the place of the church on the list are specifically mentioned with the state summary, so that each church can be traced from year to year.

3. To examine carefully all the tables, with a view to *correction or addition* by correspondence, especially to correct "pastoral supply" to the latest moment. Proof sheets have been sent to secretaries and some home-missionary superintendents who could be reached in season. But no such changes have been allowed to affect the summaries.

4. The prime name in a table line is always supposed to be the name of the *place*, town or city, in which the church is located, as determined by the place of the meeting-house. This is also the name of its post-office, unless followed in line or margin by a name in **heavy-faced** type. In such cases the latter is the post-office, and THIS EMPHATIC TYPE IN LINE OF MARGIN, IS USED EXCLUSIVELY FOR NAMES OF POST-OFFICES. If this postal word is an adjective, it goes with the preceding name, *e. g.*, "Newton **West**"; if itself a name, it supersedes the other, as "Newton, **Auburndale.**" Postal designations are not repeated on the second page, and special church names are sometimes given in the second page line, for which there

was not room in the first. In general, the two pages, being invariably opposite, are treated as one, and marginal references on the second page are made to foot-notes on the first, without repetition when they occur there.

MINOR EXPLANATIONS.

1. Any church given in brackets is one organized since Jan. 1; not included in the summary, but inserted for information. A few churches temporarily not associated are inserted by their own wish. A star (*) denotes a church not associated.

2. Pastors installed by council are marked "*i.*," and pastors recognized by council are marked "*r.*"; others in service are not marked, but are considered pastors except where otherwise distinguished. Blanks in the column of pastoral supply, meaning *no* regularly engaged minister, are left blank for the convenience of those who note pastoral changes.

3. The tables are *not* A POSTAL GUIDE TO THE ADDRESSES OF MINISTERS, and any person so using them runs his own risk of error. The General Alphabetical List of Ministers gives their post-offices. Special attention is called to this fact, which is often overlooked.

4. The two columns following the names of ministers in the tables of churches denote (1) the year of ordination, (2) the year when the minister was installed or commenced service with that church.

5. A star (*) in the General Alphabetical List of Ministers denotes that the person so designated appears in the tables, reported by some church, as its minister, but is not reported to be a member of *any* association or conference of ministers or churches in the United States; or that he is found supplying some church, or did so as pastor by council last year and may be presumed to be *in transitu*, though his name is not in the state alphabetical list.

6. Licentiates are not reckoned as ministers. Churches supplied by such are so considered and not included in list of vacant churches. When churches are supplied by ministers of other denominations it is so stated, and they appear under the head "Supplies." Churches actually vacant are found in column marked "vacant." The names of licentiates and ministers of other denominations will be found, not in the Alphabetical List of Ministers of Congregational Churches, but in lists following the regular list of Congregational ministers. The General Alphabetical List includes *only* Congregational ministers.

7. The names of some Congregational ministers are missing; but it is solely because they are not reported by any organization of churches or ministers.

8. Under "Church Members," "Absent" are included in "Males," "Females," and "Total." Under the head of "Removed," "Died," "Letter," and "Discipline" are represented by the abbreviations Di., L., R., respectively. It should be borne in mind that in the tables, "R." includes Discipline and Roll revision. In the General Summaries the letter "R." is used, and includes Revision and Discipline.

9. Blanks in any column of figures are such as were so left in the State Minutes. They ought always to signify "no report," but some states do not follow the proper rule of inserting a cipher where "none" is meant, and the examiner must conjecture, in any given case, whether "none" or "no report" is intended. In our General Summaries, a blank invariably signifies "no report.'

ALABAMA.

General Congregational Conference of (Anglo-Saxon). Officers: Rev. Jas. M. Graham, Ashland, moderator; Rev. L. W. Butler, Thorsby, statistical secretary and treasurer. Session of 1911: Headland, Nov. 7.

Churches			Clerks	Ministers			Members				Admitted			Removed				Bapt.		Fam.
Cities or Towns	Org.	Churches Erected	Names	Names	Ord.	C'd	Ma.	Fe.	To.	Ab.	C.	L.	To.	Di.	L.	R.	To.	Ad.	Inf.	
Addison,	1892		Dea. J. C. Suddeth,	Asa D. Hightower,	'81	'02	7	12	19	1	2	1	3	0	3	0	3	2	0	10
Antioch,[a]	1856	1887		Jacob M. Gipson,	'82	'10	33	23	56											
Antioch, **Andalusia, R. 5,**	1890	1902	David H. White,				70	72	142	29	9	5	14	0	6	2	8	7	0	41
Arley,	1900		Fletcher V. Robertson,	Asa D. Hightower,	'81	'06	15	17	32	1	0	0	0	1	0	3	4	0	0	10
Ashland,	1894	1908	Miss Emma Jordan,	Jas. M. Graham,	'00	'10	13	28	41	5	3	3	6	0	4	1	5	3	0	20
Balm, **Seman,**	1890	1905	N. R. Goodwin,	Jas. I. Barker,	'05	'10	26	31	57	16	0	0	0	0	1	0	1	0	0	25
Bethel, **Ashland, R. 3,**	1910		A. C. Walters,	Jas. M. Graham,	'00	'10	8	10	18	0	0	18	18	0	0	0	0	0	0	15
„ **Glenwood,**	1909	1909	Mrs. Mariana Adams,	Casabianca E. Burkett,	'97	'10	19	20	39	0	0	3	3	1	0	0	1	0	0	14
„ **Laurel Hill, Fla., R. 1,**	'98	1909	Claude V. Lewis,	Joel Carnley,	'10	'10	16	15	31	9	0	2	2	1	0	0	1	0	0	7
Birmingham, Pilgrim,	1903	1907	W. T. Lee,	George Eaves, *r.*	'84	'07	35	39	74	8	0	3	3	3	0	0	3	0	0	75
Bradley Chapel, **Opp, R. 3,**	'09		W. M. Ramsay,	[L. G. Adams, *Lic.*]		'11	7	14	21	1	11	3	14	0	0	1	1	11	0	10
Calera, South, **R. 1,**	1880	1880	W. L. Shaw,				10	30	40	13	0	0	0	1	0	29	30	0	0	10
„ Pilgrim, **R. 1,**	1905	1907	Mrs. Maggie Milstead,	[W. D. Summerfield, *Meth.*]		'11	12	14	26	0	5	3	8	0	0	0	0	5	0	10
Central,	1890	1859	Thos. A. Edwards,	Jas. I. Barker,	'05	'10	15	30	45		6	0	6	0	1	0	1	6	0	12
Christian Home,[b]	1908	1906	C. D. Millican,	Jas. P. Jones,	'83	'08	7	12	19	5	0	1	1	0	2	0	2	0	0	28
Clio, **R. 3,**	1891		D. A. Easterling,	C. E. Burkett,	'97	'09	27	28	55	0	1	0	1	0	0	0	0	1	0	15
Delta, **R. 2,**	1894		Rev. Jas. S. McDonald,	Thos. T. Reynolds,	'01	'10	27	38	65	19	1	0	1	1	0	0	1	1	0	20
Dothan, **R. 4,**	1897	1896	M. K. Newton,	Elisha Brackin,	'96	'10	7	8	15		0	0	0	0	0	10	10			10
Dozier, **R. 1,**	1890	1890	Wm. C. Grant,	Chas. W. Smith,	'07	'09	31	40	71	23	0	4	4	0	0	0	0	0	0	20
East Tallassee, **R. 1,**	1890	1890	Rev. M. V. Stedham,	Thos. J. Hughey,	'06	'05	15	22	37	9	4	3	7	0	3	11	14	4	0	30
Eclectic, **R. 1,**	1896	1896	Daniel B. Butler,	Jas. I. Barker,	'05	'10	25	19	44	4	4	3	7	0	2	0	2	4	0	50
Flat Rock, **Fabius, R. 1,**	1908		Miss May Jones,	Jas. P. Jones,	'83	'08	3	5	8	2	0	0	0	0	0	0	0	0	0	25
Fyffe, **R. 1,**	1891	1892	Walter L. Bassett,				6	13	19	3	0	0	0	0	0	14	14	0	0	6
Gate City,	1880	1890					4	8	12											
Goshen,	1907	1908	J. I. F. Law,				5	11	16	0	0	0	0	0	0	0	0	0	0	8
Hackleburg,	1891		H. A. Lunsford,	William T. Thrasher,	'92	'10	48	52	100	5	1	10	11	1	4	0	5	0	0	35
Haleyville,	1891		Rufus A. Turner,	Chas. P. Lunsford,	'94	'10	24	29	53	2	0	0	0	0	0	0	0	0	0	28
Hamilton, **R. 4,**	1899		Geo. H. Sanderson,	Geo. W. C. Waits,	'97	'07	11	14	25	3	1	1	2	0	0	0	0	1	0	20
Hanceville, **R. 2,**	1890		Alvaha E. Mann,	[Wm. D. Summerfield, *Meth.*]		'08	45	52	97	5	22	6	28	1	0	2	3	22	5	40
Hartford, **R. 3,**	1894	1904	John J. Wright,	Samuel Long,	'96	'11	26	33	59	7	0	0	0	0	0	1	1	0	0	15
Headland, **R. 1,**	1894	1910	Otis L. Johnson,	Samuel Long,	'96	'10	30	30	60	7	5	7	12	0	3	2	5	2	4	15
Heflin, Salem, **R. 2,**	1890		J. A. Vaughan,	Geo. W. Vaughan,	'85	'04	9	5	14	0	0	0	0	0	3	0	3	0	0	10
„ Fairview, **R. 3,**	1891	1891	Wm. T. Haywood,	Geo. W. Vaughan,	'85	'10	4	8	12	2	0	0	0	0	3	0	3	0	0	12
„ Flowery Grove, **R. 1,**	1896						5	13	18											
Henagar,	1905		Jesse M. Brown,	[Jas. B. Franklin, *Prim. Bapt.*]	'73	'11	11	14	25	4	0	0	0	0	0	0	0	0	0	30
Houston,	1892	1904	Mrs. Pearl Rowe,	Asa D. Hightower,	'81	'09	25	28	53	15	1	0	1	0	0	0	0	0	0	16

[a] **Alexander City, R. 6.**

[b] **Fabius, R. 1.**

CHURCHES	SUNDAY SCHOOLS				OFFERINGS FOR THE BENEVOLENT SOCIETIES												SALARIES, VALUES, ETC.			
Places	Superintendents	Members	Young People's Societies, Mem.	Men's Organizations	A. B. C. F. M.	Woman's Boards	Congl. Ed. Soc.	Congl. Church Bldg. Society	Congl. Home Miss. Soc.	Am. Miss. Association	Cong. S. S. and Pub. Soc.	Ministerial Relief, State and National	Totals	Other Congregational Offerings	Undenominational Gifts	Home Expenses	Salaries	Value Church Property	Investment Funds	Amount of Debt
Addison,	James Wilkins,				$		$2	$	$		$	$	$2	$	$	$	$	$0		$
Antioch, Alex. City,									2				2					200		
,, Andalusia,	John A. Adams,	130			1		2	2	8		1	1	15	3	500	93	70	650		
Arley,																5	5			
Ashland,	Rev. Turner Wright,	69			1		1	10	2			1	15	1		243	330	1,000		
Balm,	Rev. A. J. Holman,	45						1	1				2			35	25	600		
Bethel, Ashland,																	15	0		
,, Glenwood,	W. B. Stewart,	35							4				4			150	100	500		
,, Laurel Hill,																		100		
Birmingham,	R. C. Foster,	100	25	12	14			14	14				42	57	64	2,229	1,800	20,000		6,000
Bradley Chapel,	Wm. M. Ramsay,	65													5	25	20	0		
Calera, South,																54	40	250		
,, Pilgrim,	Rev. C. A. Milstead,	41															5	300		
Central,									2				2			25	52	500		
Christian Home,	Wm. H. Millican,	30	13		1				7				8		23	45	75	300		
Clio,									1				1				100	400		
Delta,	I. J. Duke,	18																		
Dothan,	Lillie Burdeshaw,	30			2		1	1	1		1		6			32	20	600		
Dozier,	[Union school.]				1		1	1	3		1		7	23	0	63	71	800		
East Tallassee,	J. M. Sayers,	46														70		150		
Eclectic,	B. D. Tucker,	35							5				5			100	65	500		
Flat Rock,			20		1				2				3		1	15	75			
Fyffe,	Walter L. Bassett,	40														25		600		
Gate City,	A. J. Stone,[a]	20			1			1	1		1		4					1,200		
Goshen,	J. A. Stallings,	75							3				3				45	1,000		250
Hackleburg,	J. S. Hall,	60			1				2				3				75	150		
Haleyville,	R. A. Turner,	25							1				1					300		
Hamilton,	True Boyett,	45														20				
Hanceville,	Alvaha E. Mann,	90														75	50	300		
Hartford,	Theophilus Woodham,								2				2			46		500		
Headland,	Joseph V. Brackin,	30			5		2	2	2		1		12	1		550	35	500		
Heflin, Salem,																				
,, Fairview,																	25	300		
,, Flowery Grove,																		0		
Henagar,																25	150			
Houston,																10		400		

[a] 2109 Second av., Birmingham.

CHURCHES		Churches Erected	CLERKS	MINISTERS			MEMBERS				ADMITTED			REMOVED				BAPT.		Fam.
Cities or Towns	Org.		Names	Names	Ord.	C'd	Ma.	Fe.	To.	Ab.	C.	L.	To.	Di.	L.	R.	To.	Ad.	Inf.	
Liberty, **Brantley, R. 1,**	1887	1905	J. W. Blackmon,	Chas. W. Smith,	'07	'09	39	64	103	10	13	5	18	2	1	0	3	13	0	40
Liberty Grove,[a]	1891	1891	Marion L. Thrasher,	George W. Thrasher,	'73	'01	20	20	40	20	0	0	0	0	1	19	20	0	0	15
Midland City, **R. 1,**	1893	1894	Rev. S. Long,	Seaborn R. Branan,	'96	'11	27	25	52	7	11	2	13	0	5	1	6	1	6	15
Mt. Carmel, **Ashland,**	1892	1896	G. V. Nunn,	Jas. M. Graham,	'00	'10	18	27	45	6	1	6	7	0	0	2	2	1	0	25
Mt. Moriah, **Moulton, R. 4,**	1896		H. M. Hill,	Geo. W. Thrasher,	'73	'07	42	35	77	0	2	1	3	1	0	0	1	1	0	25
Mt. Olive, **Tallassee, R. 2,**	1890	1891	Jno. T. Kirby,	Jesse C. Butler,	'96	'05	61	63	124	9	7	4	11	2	4	3	9	7	0	46
Mt. Olivet, **Andalusia, R. 3,**	1903	1904	Jno. Sandley,	Casabianca E. Burkett,	'97	'11	15	10	25	0	0	0	0	1	0	0	1	1	0	8
Mt. Creek, Union, **R. 2,**	1879	1904	Mrs. Annie Johnson,	Jesse C. Butler,	'96	'11	70	74	144	21	2	0	2	2	2	9	13	2	0	33
,, ,, Kingston, **R. 1,**	1889	1889	D. P. McCord,	Archibald C. Wells,	'83	'10	15	25	40		0	1	1	1	0	0	1	0	0	10
,, ,, Pleasant Hill, **R. 2,** '03	1903			William C. Culver,	'90	'07	15	24	39											
Mt. Springs, **Clanton,**	1891		Mrs. Fannie Rutherford,	Archibald C. Wells,	'83	'09	30	53	83	15	10	1	11	4	0	0	4	10	0	10
Nat,	1899		L. E. Ballard,				6	7	13		1	1	2	0	0	0	0	1	0	10
Newell, **R. 2,**	1892	1895	Isaac S. Mize,	[Pimiltor Bean, *Lic.*]			27	26	53	26	0	0	0	0	20	0	20	0	0	12
New Home, **Andalusia, R. 3,** '94	1894	1894	John D. King,	Casabianca E. Burkett,	'97	'11	16	30	46		0	1	1	0	0	2	2	0	0	17
New Hope, **Volina,**	1894	1898	Jno. T. McCall, jr.,[b]	John Henry Williams,	'05	'11	8	10	18	0	0	0	0	0	0	0	0	0	0	6
Oak Hill, **Millerville,**	1892	1891	Wm. Jackson Davis,	Jacob M. Gipson,	'82	'10	17	29	46	6	3	3	6	1	0	5	6	5	0	20
Ozark, **R. 6,**	1890	1894	Albert H. Ard,	Wm. C. Marshall,	'96	'11	10	13	23		4	13	17	1	0	0	1	4	0	10
Perote, **R. 2,**	1893	1893					14	27	41											
Phœnix City,	1886	1886	J. W. Harris,	Jas. J. Thomas,	'00	'09	61	87	148	30	11	20	31	2	8	0	10	11	0	42
Pine Grove,[c]	1896	1896	Wm. E. Boyer,	Chas. A. Millstead,	'91	'08	24	34	58	0	8	1	9	0	0	1	1	8	0	14
Pleasant Hill, **Ashland, R. 3,** '07	1909	1909	John Hazel,	Jacob M. Gipson,	'82	'10	16	20	36	1	6	6	12	0	0	0	0	1	0	15
,, ,, **Opp, R. 3,**	1901		J. Wm. Hudson,	[L. Gaston Adams, *Lic.*]		'11	22	23	45		0	0	6	0	0	14	14			25
Pleasant Ridge, **Taylor, R. 1,** '97	1897	1897	Chas. A. Driggers,	Jas. J. Burdeshaw,	'97	'98	14	17	31	8	1	8	9	0	0	0	0	1	0	12
Providence, **Wallace,**	1897	1879	John Morris,	Casabianca E. Burkett,	'97	'10	14	15	29	0	3	3	6	1	1	0	2	3	0	7
Section, New Hope, **R. 2,**	1892	1879	J. O. Black,	Ransom C. Harris,	'86	'10	9	16	25		0	0	0	0	0	0	0	1	0	6
,, Plymouth, **R. 2,**	1904	1903	Wm. A. Gasque,	[J. B. Franklin, *Prim. Bapt.*]	'74	'11	6	14	20	2	4	1	5	0	0	2	2	4	0	4
Shady Grove,[d]	1870	1895	Wm. F. Smith,	Jas. M. Graham,	'00	'10	27	31	58	3	4	12	16	0	1	0	1	4	0	30
Shelby, Ch. of Covenant,	1890	1881					4	6	10											
Smith Chapel, **Searight, R. 2,** '09	1910	1910	J. D. Howell,	Chas. W. Smith,	'07	'09	11	15	26	1	10	1	11	0	1	0	1	13	0	14
Steele,	1905	1909	Miles Engle,	Wm. J. Robertson,	'82	'05	19	21	40	1	6	0	6	0	0	0	0	6	0	20
Stroud, **R. 2,**	1852	1890	Jas. T. Rutland,	Richard A. McKay,	'10	'06	54	54	108	20	2	4	6	1	0	0	1	2	0	45
Sulligent,	1891	1875	Hardy M. Sandlin,				35	25	60		0	0	0	1	0	1	2	0	0	20
Sycamore, **R. 1,**	1904		U. F. Jones,	Jacob M. Gipson,	'82	'10	19	18	37	19	1	2	3	0	0	0	0	0	1	10
Sylacauga,	1905	1900	Miss Margaret Whalan,	Wm. R. Smith,	'82	'10	18	16	34	7	0	4	4	1	0	0	1	0	0	10
Tallassee, 1st,	1890	1891	Henry Hunter,	Jesse C. Butler,	'96	'04	9	18	27	8	0	0	0	0	0	18	18	0	0	6
Taylor, **R. 1,**	1893	1891	John W. Hallford,				1	5	6	2	0	0	0	2	0	0	2	0	0	2
Thorsby,	1905	1902	Sereno E. Norton,	John M. Trosper,	'10	'10	22	21	43	7	11	3	14	1	14	1	16	6	2	20
Trinity, **R. 1,**	1902	1904	J. C. Hays,	Marcus C. Rivers,	'04	'09	21	53	74		6	18	24	0	0	0	0		1	25
Union, **Georgiana, R. 6,**			L. C. Mosley,	Jno. H. Williams,	'05	'11	6	12	18	2	0	0	0	0	0	2	2	0	0	12
Verbena, **R. 2,**	1892		Miss Anna B. Howard,				11	18	29	9	0	0	0	0	0	0	0	0	0	19

[a] **Town Creek, R. 3.** [b] **Brooklyn.** [c] **Deatsville, R. 3.** [d] **Goodwater, R. 2.**

CHURCHES	SUNDAY SCHOOLS		Y. P. S.	Mens Org.	OFFERINGS FOR THE BENEVOLENT SOCIETIES									Other Cong'l Offerings	Undenom. Gifts.	Home Exp.	SALARIES, VALUES, ETC.			
Places	Superintendents	Mem	Mem		A.B.C. F.M.	Wom's Bds.	C. E. Soc.	C.C.B. Soc.	C.H.M Soc.	A. M. A.	C.S.S. & P.S.	Min. Relief	Totals				Salaries	Value Ch. Property	Invest. Funds	Amt. of Debt
Liberty,	R. E. Thagard,	27			$1		$	$1	$1	$	$	$	$3	$3	$	$95	$71	$600		$
Liberty Grove,	M. L. Thrasher,	30												2		27	50	600		
Midland City,	Rev. S. Long,	23			5						2	1	8	10	1	65	52	400		
Mt. Carmel,					1		1	1	3				6	1			175	600		
Mt. Moriah,									1				1	1			6			
Mt. Olive,	Theo. Pittman,	124			1				1				2			43		400		
Mt. Olivet,									6				6				30	300		
Mt. Creek, Union,	J. C. Johnson,	35															23	700		
,, Kingston,																	25	300		
,, Pleasant Hill,																		200		
Mt. Springs,	T. R. Sellers,	55															25	300		
Nat,	John Frazier,	40									2		2			25				
Newell,																13		600		
New Home,	J. D. King,	27														30	25	400		
New Hope,	Jno. T. McCall,[a]	20															25	300		
Oak Hill,	Geo. Williams,	25							1			1	1	3		62	50	300		
Ozark,					1				1				2					200		
Perote,																		750		
Phœnix City,	Clyde Cooper,	115							11		1		12		25	166	650	1,200		
Pine Grove,																125	50	100		
Pleasant Hill, Ash.	W. E. Robertson,	25			3				6			2	11	1			23	250		
,, ,, Opp.																		75		
Pleasant Ridge,	Chas. A. Driggars,															46	25	300		
Providence,	M. C. Madden,	20							4				4				50	50		
Section, NewHope,									1				1			19	17	20		
,, Plymouth,	Mr. Roberts,	34	20						6				6				125	300		
Shady Grove,	M. D. Barnett,	40			1		1	1	1				4		9	150	100	700		
Shelby,					2				1		1		4					7,500		
Smith Chapel,	Mrs. Cordie Rainer,	43							1				1	1		275	66	300		
Steele,																152	100	200		
Stroud,	J. M. Todd,	50									2		2			250	400	1,000		
Sulligent,																		50		
Sycamore,												2	2			26	25	200		
Sylacauga,	W. A. King,	10										1	1			33	30	200		
Tallassee,									2				2			40	75	1,000		
Taylor,														1		15	15	400		
Thorsby,	John L. Winslow,	65	30		22		15	5	23	11	8	16	100	7		692	600	1,000		350
Trinity,																	25	600		
Union,																				
Verbena,																	12	200		

[a] Brooklyn.

Churches: Cities or Towns	Churches: Org.	Churches Erected	Clerks: Names	Ministers: Names	Ministers: Ord.	Ministers: C'd	Members: Ma.	Members: Fe.	Members: To.	Members: Ab.	Admitted: C.	Admitted: L.	Admitted: To.	Removed: Di.	Removed: L.	Removed: R.	Removed: To.	Bapt.: Ad.	Bapt.: Inf.	Fam.
Vernon,	1908						5	3	8											
Watson Chapel,[a]	1897	1897	Nathan T. Griffith,	Jesse C. Butler,	'96	'97	18	40	58	5	6	1	7	0	0	0	0	6	0	5
Wesley Chapel, **Troy, R. 5,**	1890		Jas. L. Stallings,	Casabianca E. Burkett,	'97	'09	21	25	46	0	1	3	4	0	0	0	0	1	0	15

[a] **Tallassee, R. D.**

Name of State Organization: General Congregational Conference of Alabama (Anglo-Saxon).

Names of Churches added: Bethel, Ashland; Mountain Springs, Clanton.

Names of Churches changed: Andalusia, Antioch, to Antioch, Andalusia; Andalusia, New Home, to New Home; Andalusia, Mt. Olivet, to Mt. Olivet; Bethel, Henley, to Bethel, Laurel Hill, Fla.; Goodwater to Shady Grove, Goodwater; Malvern to Pleasant Ridge; Millerville to Oak Hill; Opp to Pleasant Hill, Opp; Tallassee, Mt. Olive, to Mt. Olive; Town Creek to Liberty Grove; Volina to New Hope.

Names of Churches dropped: Elba; Mt. Jefferson; Mt. Pisgah; Oak Grove; Shady Grove, Andalusia; Union Hill.

Churches: *Supplied by,* — Pastors recognized, 1; pastors, 58; licentiates, 3; supplies, 4; vacant, 13. Total, 79.

Ministers: Pastors recognized, 1; pastors, 29. Total, 30. Without charge, 27. Total number of ministers, 57.

Membership: No. of males, 1,598; No. of females, 2,006. Total, 3,604. Absent, 429. *Additions,* — on confession, 210; by letter, 201. Total, 411. *Removals,* — death, 34; dismission, 93; revision, 243. Total, 370.

CHURCHES	SUNDAY SCHOOLS		Y. P. S. Mem	Mens Org.	OFFERINGS FOR THE BENEVOLENT SOCIETIES									Other Cong'l Offerings	Undenom. Gifts.	Home Exp.	SALARIES, VALUES, ETC.			
Places	Superintendents	Mem			A.B.C.F.M.	Wom's Bds.	C. E. Soc.	C.C.B. Soc.	C.H.M Soc.	A. M. A.	C.S.S. & P.S.	Min. Relief	Totals				Salaries	Value Ch. Property	Invest. Funds	Amt. of Debt
Vernon,									$				$				$	$		
Watson Chapel,																	30	800		
Wesley Chapel,	W. M. Hurtt,	22							1				1				50	500		

BAPTISMS: Adults, 182; infants, 19.
FAMILIES: 1,372.
SUNDAY SCHOOLS: Members, 1,859.
YOUNG PEOPLE'S SOCIETIES: Societies, 5; members, 108.
CONTRIBUTIONS: American Board (churches, 19), $65; Congregational Education Society (9), $26; Congregational Church Building Society (12), $40; Congregational Home Missionary Society (37), $134; American Missionary Association (1), $11; Congregational Sunday School and Publishing Society (11), $21; Board of Ministerial Relief (8), $25. Total (43), $322. Other and special Congregational charities, $114; undenominational gifts, $628. Grand total (45), $1,064.
HOME EXPENSES: No. of churches reporting, 43; amount, $6,284.
INCREASE: Members, 41; Young People's Societies of Christian Endeavor, 3; Benevolence, $497; Home Expense, $780; Value of Property, $145; Amount of Debt, $20.
DECREASE: Churches, 4; Sunday School Members, 433.

For Fifth-Year Statistics see General Summaries.

ALABAMA.

Congregational Association of: Officers: Rev. A. T. Clarke, Talladega, moderator; E. E. Scott, Montgomery, secretary; Prof. E. C. Silsby, Talladega, statistical secretary. Session of 1912: Anniston, Ala., March 31, 1912.

Churches			Clerks	Ministers			Members				Admitted			Removed				Bapt.		Fam.
Cities or Towns	Org.	Churches Erected	Names	Names	Ord.	C'd	Ma.	Fe.	To.	Ab.	C.	L.	To.	Di.	L.	R.	To.	Ad.	Inf.	
Anniston, 1st.	1875	1886	Lucas A. Banks,	James Brown,	'89	'91	62	88	150	28	4	1	5	4	0	30	34	0	0	57
Athens, Trinity,	1871	1875	Miss Martha Higgins,	William J. Turrentine,	'03	'03	35	46	81	10	2	1	3	1	3	2	6	0	1	35
Beloit, Union,	1886		Mrs. Harriet P. Curtis,	Charles B. Curtis,	'73	'86	7	5	12	3	0	0	0	0	3	6	9	0	0	10
Bexar, Friendship,	1905	1905	J. B. Northington,	Elvis L. Spearman,	'84	'05	13	17	30	1	2	0	2	1	0	0	1	4	0	22
Birmingham, 1st,	1883	1905	John Mickle,	Fountain G. Ragland,	'84	'01	65	104	169	22	11	1	12	0	0	7	7	2	2	76
Childersburg, 1st,	1874	1886	John West,	E. C. Lawrence, **Talladega,**	'08	'07	23	42	65	10	9	0	9	1	0	4	5	0	4	16
Fairford, St. Thomas,	1892		Rev. M. M. Schwarzauer,	Max. M. Schwarzauer, *em.*	'85	'92	17	21	38	0	3	0	3	2	3	3	8	3	20	60
				Alonzo Weaver,	'10	'10														
Florence, 1st,	1876	1876	Mrs. George Coulter,	John R. McLean,	'78	'06	40	53	93	7	2	0	2	4	1	1	6	1	0	38
Gadsden,	1893	1902	Willie A. Strickland,	John R. Sims,	'83	'93	19	26	45	14	3	2	5	1	1	0	2	3	0	17
Ironaton,	1885	1885	W. H. Tucker,	Oscar F. Barnhill,	'07	'07	23	25	48	17	4	3	7	1	0	0	1	2	1	10
Jenifer,	1874	1874	Lornie Elston,	Oscar F. Barnhill, **Ironaton,**	'07	'08	12	16	28	3	0	0	0	0	0	0	0	0	0	9
Kymulga,	1873	1906	Fred D. Calhoun, **Alpine,**	E. C. Lawrence, **Talladega,**	'08	'07	33	47	80	10	10	0	10	0	0	4	4	8	0	19
Marion, 1st,	1870	1870	Mrs. M. J. Childs,	Thomas L. Routt,	'04	'07	14	30	44	2	0	2	2	0	3	0	3	0	1	17
Mobile, 1st,	1876	1883	Wm. A. Caldwell,	Spencer Snell,	'84	'04	47	104	151	22	3	5	8	1	2	5	8	0	5	50
Montgomery, 1st,	1872	1872	Miss Etta B. Smyley,	Edward E. Scott,	'92	'04	47	104	151	9	10	5	15	5	0	4	9	0	1	65
Selma. 1st,	1872	1874	R. L. Anderson,				41	55	96	4	1	3	4	2	0	5	7	0	0	65
Sheffield, 1st,	1901	1904	W. L. Gray,	John R. McLean, **Florence,**	'78	'06	4	7	11	2	0	0	0	0	0	0	0	0	0	5
Shelby,	1878		Jas. H. McCarroll,				26	25	51	2	0	0	0	1	0	0	1	0	0	13
Talladega,	1868		Miss Kate K. Johnson,	Alfred T. Clarke,	'95	'08	110	114	224	52	7	0	7	6	1	13	20	0	4	50
,, Cove,	1874	1875	Wm. C. Cunningham,				20	21	41	0	8	2	10	2	1	0	3	8	0	13

Name of State Organization: Congregational Association of Alabama.
Churches: *Supplied by,* — Pastors, 17; vacant, 3. Total, 20.
Ministers: Pastors, 14. Total, 14. Without charge, 10. Total number of ministers, 24.

Membership: No. of males, 658; No. of females, 950. Total, 1,608. Absent, 218. *Additions,* — on confession, 79; by letter, 25. Total, 104. *Removals,* — death, 32; dismission, 18; revision, 84. Total, 134.
Baptisms: Adults, 31; infants, 39.

CHURCHES	SUNDAY SCHOOLS					OFFERINGS FOR THE BENEVOLENT SOCIETIES												SALARIES, VALUES, ETC.			
Places	Superintendents		Members	Young People's Societies. Mem.	Men's Organizations	A. B. C. F. M.	Woman's Boards	Congl. Ed. Soc.	Congl. Church Bldg. Society	Congl. Home Miss. Soc.	Am. Miss. Association	Cong. S. S. and Pub. Soc.	Ministerial Relief, State and National	Totals	Other Congregational Offerings	Undenominational Gifts	Home Expenses	Salaries	Value Church Property	Investment Funds	Amount of Debt
Anniston,	Columbus C. Sykes,		113	23		$8	$0	$0	$0	$0	$8	$7	$0	$23	$11	$70	$1046	$	$9,100	$	$290
Athens,	Miss Maud Higgins,	h	45	35		0	0	0	0	0	6	0	0	6	2	3	370	†250	*2,200		
Beloit,	L. C. Farley,		60	35		3	0	0	0	0	2	0	0	5	0	14	92		*		
Bexar,	N. B. Northington,	h	37	0		0	0	0	8	0	0	1	0	9	7	1		6	*400		
Birmingham,	Bertram A. Hudson,		97	48		0	0	0	5	7	0	0	0	12	16	14	1,201		*20,000		
Childersburg,	John West,		43			0	0	0	0	0	3	2	0	5	6		121	156	*700		
Fairford,						0	0	0	0	0	0	0	0	0	1						
Florence,	Rev. John R. McLean,		6	18		1	0	0	0	0	0	0	0	1	8	5	237	†576	3,600		294
Gadsden,	Willie H. Strickland,	h	30	20		0	0	0	1	0	10	1	0	12	0	2	102	375	*900	800	
Ironton,	W. H. Tucker,		30			0	0	0	0	0	2	0	0	2	4	5	150	120	1,500		
Jenifer,	Lornie Elston,		30			0	0	0	0	0	0	0	0	0	0		50	72	*600		
Kymulga,	Solomon Calhoun,		36			0	0	0	22	0	3	2	0	27	0		168	120	*900		3
Marion,	Rev. Thos. L. Routt,		40	45		4	0	0	0	0	5	0	0	9	8		255		2,500		
Mobile,	Mrs. Mary Meriweather,		76	37		1	0	1	1	1	0	3	1	8	49	69	576	†660	4,500		
Montgomery,	Miss Edith W. Garrott,		67	45		3	0	0	0	0	8	0	0	11	3	16	930	†660	6,000		
Selma,	Mrs. M. A. Dillard,		45			0	0	0	0	0	12	0	0	12	8		794	420	*4,000		
Sheffield,	W. L. Gray,		22	7		1	0	0	0	0	0	0	0	1	1		85	36	*800		
Shelby,	Walter Dixon,		3			0	0	0	0	0	2	0	0	2	5		106	150	4,000		
Talledega,	Edwin C. Silsby,		250	200		35	0	0	3	15	28	4	0	85	89	34	912	800	1,800		500
,, Cove,	W. C. Cunningham,		23			0	0	0	0	0	0	0	0	0	6		28	50	*200		

† Missionary aid to salary. * No parsonage.

FAMILIES: 647.

SUNDAY SCHOOLS: Members, 1,053.

YOUNG PEOPLE'S SOCIETIES: Societies, 11; members, 513.

CONTRIBUTIONS: American Board (churches, 8), $56; Congregational Education Society (1), $1; Congregational Church Building Society (6), $40; Congregational Home Missionary Society (3), $23; American Missionary Association (12), $89; Congregational Sunday School and Publishing Society (7), $20; Ministerial Relief (1), $1. Total (17), $230. Other and special Congregational charities, $224; undenominational offerings, $233. Grand total (19), $687.

HOME EXPENSES: No. of churches reporting, 18; amount, $7,223.

INCREASE: Young People's Societies of Christian Endeavor, 41; Benevolence, $128; Value of Property, $1,700; Amount of Debt, $220.

DECREASE: Members, 30; Sunday School Members, 188; Home Expense, $395.

For Fifth-Year Statistics see General Summaries.

ALASKA.

No State Organization.

CHURCHES			CLERKS	MINISTERS			MEMBERS				ADMITTED			REMOVED				BAPT.		Fam.
Cities or Towns	Org.	Churches Erected	Names	Names	Ord.	C'd	Ma.	Fe.	To.	Ab.	C.	L.	To.	Di.	L.	R.	To.	Ad.	Inf.	
Douglas, 1st,	1898	1899	Harry G. Nevill,	George N. Edwards,	'01	'09	7	8	15	2	2	17	19	0	21	0	21	0	8	80
Nome,	1900	1900	Milton B. Roper,	C. S. Osgood,	'09	'09	17	19	36	15	6	6	12	0	7	18	25	4	7	120
Valdez,	1901						7	4	11											
Wales,	1906						146	115	261	21										375

No state organization.
CHURCHES: *Supplied by,* — Pastors, 2; vacant, 2. Total, 4.
MINISTERS: Pastors, 2. Total, 2.
MEMBERSHIP: No. of males, 177; No. of females, 146. Total, 323. Absent, 38. *Additions,* — on confession, 8; by letter, 23. Total, 31. *Removals,* — dismission, 28; revision, 18. Total, 46.
BAPTISMS: Adults, 4; infants, 15.
FAMILIES: 575.
SUNDAY SCHOOLS: Members, 647.
YOUNG PEOPLE'S SOCIETIES: Societies, 1; members, 42.
CONTRIBUTIONS: American Board (churches, 3), $45; Congregational Church Building Society (2), $13; Congregational Home Missionary Society (3), $36;

ARIZONA.

CONGREGATIONAL CONFERENCE OF: Organized April 11, 1865. OFFICERS: Rev. Arthur J. Benedict, Tombstone, moderator; Rev. John Harden, Tempe, statistical secretary; Mr. J. E. Price, Tempe, treasurer.

CHURCHES			CLERKS	MINISTERS			MEMBERS				ADMITTED			REMOVED				BAPT.		Fam.
Cities or Towns	Org.	Churches Erected	Names	Names	Ord.	C'd	Ma.	Fe.	To.	Ab.	C.	L.	To.	Di.	L.	R.	To.	Ad.	Inf.	
Humboldt, Union,	1906	1906	Mrs. J. E. Hall,	Wade H. Weatherby,	'10	'10	10	12	22	6	0	4	4	0	0	0	0			25
Jerome, 1st,	1898	1903	Harry Brown,				3	7	10											20
Nogales, Trinity,	1887	1890	Mrs. D. P. Snelling,	W. A. Laughlin,	'10	'10	4	9	13	4	1	7	8							17
Pearce, Church of Christ,	1906		Mrs. L. E. Heiges,	Arthur J. Benedict,	'75	'03	6	24	30	15										20
Prescott, 1st,	1881	1904	William A. Kent,	Herbert W. Lathe,	'77	'07	24	64	88	20	3	14	17		8	15	23	1	1	80
Tempe, 1st,	1892	1901	Mrs. Olive G. Nichols,	John Harden,	'79	'09	34	50	84	34	1	8	9	2	4		6			50
Tombstone, 1st,	1902	1904	Miss Helen S. Benedict,	[H. A. Deck, *Evangel.*]	'99	'10	14	22	36	3										
Tucson, 1st,	1883	1878	Alvah McKelvey,	Henry B. Roberts,	'78	'08	39	77	116	21	2	7	9	3	1	11	15			80

NAME OF STATE ORGANIZATION: CONGREGATIONAL CONFERENCE OF ARIZONA.
CHURCHES: *Supplied by,* — Pastors, 6; vacant, 2. Total, 8.
MINISTERS: Pastors, 8; without charge, 2. Total number of ministers, 10.
MEMBERSHIP: No. of males, 134; No. of females, 265. Total, 399. Absent, 103. *Additions,* — on confession, 7; by letter, 40. Total, 47. *Removals,* — death, 5; dismission, 13; revision, 26. Total, 44.
BAPTISMS: Adults, 1; infants, 1.
FAMILIES: 292.
SUNDAY SCHOOLS: Members, 432.
YOUNG PEOPLE'S SOCIETIES: Societies, 3; members, 69.
CONTRIBUTIONS: American Board (churches, 2), $105; Woman's Boards (1), $20; Congregational Church Building Society (7), $127; Congregational Home Mission-

CHURCHES	SUNDAY SCHOOLS		Y. P. S. Mem	Mens Org.	OFFERINGS FOR THE BENEVOLENT SOCIETIES									Other Cong'l Offerings	Undenom. Gifts.	Home Exp.	SALARIES, VALUES, ETC.			
Places	Superintendents	Mem			A.B.C. F.M.	Wom's Bds.	C. E. Soc.	C.C.B. Soc.	C.H.M Soc.	A. M. A.	C.S.S. & P.S.	Min. Relief	Totals				Salaries	Value Ch. Property	Invest. Funds	Amt. of Debt
Douglas,	Rev. George M. Edwards, h	88	0		$10	$0	$0	$3	$6	$3	$11	$0	$33	$7		$1056	†$1000	$3,500		$1,000
Nome,	Mrs. C. D. Murane,	84	42		25	0	0	10	10	0	10	0	55			2,564	1,800	7,000		800
Valdes,					0	0	0	0	20	0	0	0	20							
Wales,		475			10	0	0	0	0	10	0	0	20					6,000		

† Missionary aid to salary.

American Missionary Association (2), $13; Congregational Sunday School and Publishing Society (2), $21. Total (4), $128. Other and special Congregational charities, $7. Grand total (4), $135.

HOME EXPENSES: No. of churches reporting, 2; amount, $3,620.

INCREASE: Sunday School Members, 245; Amount of Debt, $1,000.

DECREASE: Members, 15; Young People's Societies of Christian Endeavor, 44; Benevolence, $23; Home Expense, $1,364; Value of Property, $4,500.

For Fifth-Year Statistics see General Summaries.

CHURCHES	SUNDAY SCHOOLS		Y. P. S. Mem	Mens Org.	OFFERINGS FOR THE BENEVOLENT SOCIETIES									Other Cong'l Offerings	Undenom. Gifts.	Home Exp.	SALARIES, VALUES, ETC.			
Places	Superintendents	Mem			A.B.C. F.M.	Wom's Bds.	C. E. Soc.	C.C.B. Soc.	C.H.M Soc.	A. M. A.	C.S.S. & P.S.	Min. Relief	Totals				Salaries	Value Ch. Property	Invest. Funds	Amt. of Debt
Humboldt,	Rev. W. H. Weatherby,	25			$0	$0	$0	$0	$8	$0	$5	$0	$13	$0	$0	$	†$800	*$2,050		$
Jerome,	Mrs. C. H. Rutherford,	25			0	0	0	10	24	0	5	0	39	0	0	1,150	†1,000	5,000		400
Nogales,	Mrs. J. B. Bristol,	19			0	0	0	5	0	0	0	0	5	0	0	400	420	2,000		
Pearce,	Mrs. C. C. Ritter,	30			0	0	0	2	0	0	16	0	18	0	0	300	†900	*		
Prescott,	M. B. Hazeltine,	105	10		91	20	0	27	89	6	11	29	273	0	116	2,100	1,400	15,000		2,100
Tempe,	Prof. Chas. Case,	68	35		0	0	0	31	36	0	14	0	81	0	36	1,100	†1,000	*6,000		
Tombstone,	Clinton P. Borrowdale,	70	24		14	0	0	14	4	0	14	1	47	0		900	†1,000	2,200		
Tucson,	Prof. Robert Clothier,	90			0	0	0	38	0	0	5	0	43	0	60	2,600	1,600	*6,000		

† Missionary aid to salary. * No parsonage.

ary Society (5), $161; American Missionary Association (1), $6; Congregational Sunday School and Publishing Society (7), $70; Ministerial Relief (2), $30. Total (8), $519. Other and special Congregational charities, $503; undenominational charities, $212. Grand total (8), $1,234.

HOME EXPENSES: No of churches reporting, 7; amount, $8,250.

INCREASE: Members, 3; Sunday School Members, 30; Benevolence, $341; Home Expense, $290.

DECREASE: Young People's Societies of Christian Endeavor, 17; Value of Property, $2,000; Amount of Debt, $556.

For Fifth-Year Statistics see General Summaries.

ARKANSAS.

Associated with Missouri.

CHURCHES		Churches Erected	CLERKS	MINISTERS			MEMBERS				ADMITTED			REMOVED				BAPT.		Fam.
Cities or Towns	Org.		Names	Names	Ord.	C'd	Ma.	Fe.	To.	Ab.	C.	L.	To.	Di.	L.	R.	To.	Ad.	Inf.	
Gentry,	1900	1900	Solomon McMillen,				33	56	89	10	4	4	8	0	4	0	4	1	0	50
Little Rock,	1881						38	84	122											60
Rogers,	1881	1881	C. S. Bryant,	James F. Eaton.	'79	'09	41	71	112	32	1	3	4	1	7	0	8	0	0	64

Name of State Organization: Associated with Missouri.

Churches: *Supplied by*, — Pastors, 2; vacant, 1. Total, 3.

Ministers: Pastors, 2. Total, 2.

Membership: No. of males, 112; No. of females, 211. Total, 323. Absent, 42. *Additions*, — on confession, 5; by letter, 7. Total, 12. *Removals*, — death, 1; dismission, 11. Total, 12.

Baptisms: Adults, 1.

Families: 174.

Sunday Schools: Members, 170.

Young People's Societies: Societies, 1; members, 40.

Contributions: American Board (churches, 2), $15; Woman's Boards (2), $6; Congregational Church Building Society (1), $7; Congregational Sunday School

CHURCHES	SUNDAY SCHOOLS				OFFERINGS FOR THE BENEVOLENT SOCIETIES												SALARIES, VALUES, ETC.			
Places	Superintendents	Members	Young People's Societies. Mem.	Men's Organizations	A. B. C. F. M.	Woman's Boards	Congl. Ed. Soc.	Congl. Church Bldg. Society	Congl. Home Miss. Soc.	Am. Miss. Association	Cong. S. S. and Pub. Soc.	Ministerial Relief, State and National	Totals	Other Congregational Offerings	Undenominational Gifts	Home Expenses	Salaries	Value Church Property	Investment Funds	Amount of Debt
Gentry,	Mrs. Belle Clark,	80	0	0	$5	$2	$0	$7	$0	$0	$7	$0	$21	$12	$0	$	†$700	*$1,200	$0	$0
Little Rock,																				
Rogers,	Rev. A. Blanchard,	90	40	0	10	4	0	0	0	0	8	0	20	0	0	561	600	4,000	0	0

† Missionary aid to salary. * No parsonage.

and Publishing Society (2), $15. Total (2), $43. Other and special Congregational gifts, $52. Grand total (2), $95.

HOME EXPENSES: No. of churches reporting, 1; amount, $561.

DECREASE: Sunday School Members, 66; Young People's Societies of Christian Endeavor, 65; Benevolence, $160; Home Expense, $1,051.

For Fifth-Year Statistics see General Summaries.

CALIFORNIA (NORTHERN).

CONGREGATIONAL CONFERENCE: Organized October, 1857. OFFICERS: Rev. Miles B. Fisher, moderator; Rev. Charles C. Champlin, San Francisco, statistical secretary; George T. Hawley, treasurer. SESSION of 1911: Berkeley, Oct. 17.

CHURCHES			CLERKS	MINISTERS			MEMBERS				ADMITTED			REMOVED				BAPT.		Fam.
Cities or Towns	Org.	Churches Erected	Names	Names	Ord.	C'd	Ma.	Fe.	To.	Ab.	C.	L.	To.	Di.	L.	R.	To.	Ad.	Inf.	
Adin,	1888	1888	Mrs. Wilhelmina Clark,	[Mark C. Munson, *Lic.*]		'09	1	6	7	2	0	2	2	0	0	0	0			46
Alameda, 1st,	1879	1904	Samuel A. Ross,	Charles Leon Mears,	'96	'10	102	101	203	0	13	29	42	2	13	2	17	5	8	300
Alton,	1889	1897					2	2	4											15
Alturas,							7	29	36											62
Angel's Camp,	1900	1904	Mrs. Frank Hansen,	[Supplied.]			16	64	80	16	0	0	0	1	2	0	3	0	5	23
Antioch,	1865	1891	Mrs. C. W. Keeney,	[Thomas T. Giffen, *Lic.*]		'10	15	65	80	19	0	0	0	1	5	0	6			100
Auburn,	1875	1883	Mrs. Geo P. Collins,	Seneca Jones,	'75	'10	20	55	75		4	6	10	3	4	41	48	2	1	100
Beckwith,	1898	1895	Mrs. Alice Heriat,	[Supplied.]			0	6	6	0	0	0	0	0	0	8	8	0	0	20
Benicia,	1865	1867	Mrs. Rosa Maupin,	Benjamin St. John,	'80	'04	19	62	81	11	5	6	11	0	3	0	3	1	0	75
Berkeley, 1st,	1874	1884	Cornelius H. Chase,	Harry Roberts Miles,	'94	'08	191	393	584	120	12	39	51	6	31	4	41	4	11	325
,, Park,	1883	1883	Robert L. Blake,	G. D. Yoakum,	'08	'11	67	133	200											250
,, North,	1892	1905	Frank M. May,	Samuel C. Patterson,	'97	'09	135	203	338	30	18	26	44	1	16	0	17	19	6	210
,, Bethany,	1908	1907	William H. Youngman,				0	2	2	2	0	0	0	0	0	0	0	0	0	10
Bethany,	1878	1884	Mrs. Margaret Lammers,	[John J. Pardee, *M. E.*]	'96	'10	9	11	20	1	0	0	0	0	0	0	0	0	0	10
Black Diamond,			G. W. Nickell,	Wm. H. Cooke,	'80	'09	15	31	46									2	3	120
Bowles,							5	6	11											8
Burlingame,	1907	1908	Mrs. Carrie B. Rhodes,	Benjamin V. Bazata,	'97	'08	13	31	44	4	0	2	2	0	5	29	34	0	2	50
Byron,							3	2	5											10
Callahan,							2	3	5											70
Campbell,	1889	1890	Mrs. Carrie Marshman,	George E. Atkinson, *i.*	'98	'03	63	97	160									4		125
Ceres,	1903	1907	Rev. Pliny B Fisk,	Dennis Goodsell,	'77	'07	48	52	100	10	4	9	13	1	6	0	7	1	3	65
Cherokee,							4	10	14											15
Clayton,	1863	1868	Miss May Wetmore,	[Supplied.]			9	18	27	0	1	2	3	1	1	0	2	0	0	40
Cloverdale,	1869	1906	Charles L. Sedgley,	Henry Ainsworth, *i.*	'07	'07	28	87	115	50	4	2	6	3	13	20	36	4	0	80
Colma,							3	10	13											20
Cotati,	1901	1907	Samuel Magawan,	[Thomas Magill, *Miss. All.*]	'76	'10	12	22	34	7	6	2	8	2	0	0	2	0	2	90
Cottonwood,	1887	1888	J. C. Ashbaugh,	Jesse L. Morain,	'05	'08	8	22	30	10	0	0	0	0	0	0	0	2	0	50
Crockett,	1883	1883	Mrs. Helena C. Paul,	[Supplied.]			10	17	27	5	0	0	0	0	2	0	2	0	0	50
Decoto,							1	8	9											9
Dorris,							5	16	21											20
Etna Mills,	1881						10	40	50											45
Eureka,	1861	1890	W. J. Crane,	Henry Ernest Banham,	'93	'08	67	142	209	42	7	8	15	2	5	0	7	0	0	175
Falk,	1895	1895	Mrs. James Wrigley,	Marshall W. Meserve,	'08	'11	6	15	21									3		7
Ferndale,	1875	1878	Mrs. Eva Schremer,	Arthur B. Roberts,	'07	'07	12	41	53	12	1	0	1	1	0	0	1	0	0	31
Field's Landing,	1894			Marshall W. Meserve,	'08	'11	16	17	33											40
Fowler, *Armenian*,	1903	1907	Mrs. G. M. Kaprielian,[a]	[G. Gazarian, *Lic.*]		'09	22	23	45	3	3	5	8	0	2	1	3	0	5	24

[a] R.F.D.

CHURCHES	SUNDAY SCHOOLS				OFFERINGS FOR THE BENEVOLENT SOCIETIES												SALARIES, VALUES, ETC.			
Places	Superintendents	Members	Young People's Societies. Mem.	Men's Organizations	A. B. C. F. M.	Woman's Boards	Congl. Ed. Soc.	Congl. Church Bldg. Society	Congl. Home Miss. Soc.	Am. Miss. Association	Cong. S. S. and Pub. Soc.	Ministerial Relief, State and National	Totals	Other Congregational Offerings	Undenominational Gifts	Home Expenses	Salaries	Value Church Property	Investment Funds	Amount of Debt
Adin,	Thomas D. Hill,	38			$5	$	$1	$2	$7	$2	$2	$1	$20	$	$	$255	$200	$2,500	$	$700
Alameda,	H. F. Dexter,	303	71	58	87	122	0	48	135	49	32	11	484	256	375	5,156	2,500	*50,000		5,900
Alton,	O. W. Obarr,	15																*1,000		
Alturas,																				
Angel's Camp,	Samuel Nichley,	80	20	0	0	0	0	0	19	0	0	0	19	0	0	525	600	1,600	0	0
Antioch,	Mrs. Henry F. Beede,	50	25		4			10	10		2		26	0	0	1,380	900	10,000		2,500
Auburn,	Dr. J. N. Ward,	90	25		13	0	0	8	19	0	17		57	0	0	1,200	900	*20,000		0
Beckwith,																	*600	2,500		140
Benicia,	Rev. B. St. John,	75	15		16	6	1	6	20	8	3	3	63	0	75	1,281	900	8,000		
Berkeley, 1st,	Prof. David P. Barrows,	220	46	92	395	323	0	159	619	231	0	62	1,789	285	52	9,311	3,000	30,000	0	5,000
,, Park,	Leo S. Rogers,	215	30	30	34	21	2	10	24	10	10	12	123	0	40	2,322	1,200	*8,000	0	2,000
,, North,	Francis W. Reed,	278	33	50	135	92	20	105	382	125	42	35	936	81	62	4,087	1,800	18,000	0	900
,, Bethany,	Mr. Leslie,	60	12	0	0	0	0	3	0	1	2	0	6	10	1	71		*800		
Bethany,	Charles F. Petersen,	30	0	0	0	0	0	0	0	5	3	0	8	2	0	275	250	*1,000	0	250
Black Diamond,	Mrs. Wm. H. Cooke,	90	20	0	8		1	5	16	1	5	6	42		5		†260	*2,300	0	0
Bowles,																				
Burlingame,	—— McAldownie,	48	0	30	0	0	0	0	0	0	0	0	0	0	0		1,200	*5,000		1,750
Byron,																				
Callahan,																				
Campbell,	James Fablinger,	125	45	16	109	40	5	60	150	30	10	10	414	50			1,000	*5,500	0	0
Ceres,	Dewey P. Crawford,	83	50		13	15	0	15	48	7	10	6	114	0	0	936	†600	4,374	0	543
Cherokee,																				
Clayton,	T. O. Graves,	23	22	0	0	0	0	7	10	0	0	0	17	1	1	522	800	1,700	0	0
Cloverdale,	Mrs. A. Stockwell,	70	12		24	40	0	21	93	21	13	8	220	0	0	1,293	800	15,000	0	0
Colma,																				
Cotati,	J. W. George,	124	0	16	0	0	0	9	4	0	4	0	17	3	11		650	3,650	0	950
Cottonwood,	Mrs. Jesse L. Morain,	55	0	0	6	0	1	5	15	3	4	2	36	0	0	600	†650	3,000	0	0
Crockett,	Mrs. G. R. Dunn,	37	0	0	20	0	0	0	25	0	0	0	45	0	0	1,200	520	3,800	0	0
Decoto,																				
Dorris,																				
Etna Mills,																				
Eureka,	Oscar W. Lord,	204	42	31	60	20	5	30	62	13	10	8	208	42	0	3,783	1,500	*20,000	0	0
Falk,	Herbert Christie,	28	19														240	*1,100	0	0
Ferndale,	Rev. A. B. Roberts,	90	25	0	20	0	1	13	35	7	5	3	84	42	15	1,016	†820	3,000	0	0
Field's Landing,																				
Fowler,	M. Gagos,	75	50	0	7	0	0	0	23	0	0	0	30	0	150	500	†600	*2,000	1,500	300

† Missionary aid to salary. * No parsonage.

CHURCHES		Churches Erected	CLERKS	MINISTERS			MEMBERS				ADMITTED			REMOVED				BAPT.		Fam.
Cities or Towns	Org.		Names	Names	Ord.	C'd	Ma.	Fe.	To.	Ab.	C.	L.	To.	Di.	L.	R.	To.	Ad.	Inf.	
Fresno, 1st,	1882		W. G. Harris,	Benjamin Gould,	'03	'08	70	76	146		4	14	18	3	2	56	61	4	4	90
,, *German*, **Kreutz,**	1892	1893	Friedrich Oelschlaeger,	Carl Legler,	'02	'02	355	335	690	0	66	0	66	8	0	31	39	0	110	335
,, Zion,	1900	1900	Carl Steitz,	John Lich,	'85	'10	75	80	155	0	0	0	0	0	0	80	80			84
,, *Armenian*,	1901	1884	Abraham H. Kaprielian,	Arpiar A. Vartanian,	'06	'10	76	71	147	39	3	4	7	1	1	37	39	1	9	60
,, *Japanese*,	1908	1907	Dea. Masami Kagami,	Kumazo Fukushima,	'08	'06	58	4	62	17	9	4	13	2	1	0	3	17	0	7
,, 3d, *German*,	1910	1910	Jacob Brusick,	Franz Egerland,	'90	'10	52	48	100	0	100	0	100	0	0	0	0	0	7	60
Glen Ellen,	1894	1900	Charles J. Pappe,	[Henry W. Bowman, *Lic.*]	'06	'10	5	15	20	6	0	0	0	0	0	6	6	0	0	100
Grass Valley,	1853						27	113	140											250
Green Valley,[a]	1878	1898	A. F. Scheidecker,	Kimball Kent Clark,	'05	'10	12	37	49	4	5	0	5	1	0	0	1	0	1	100
Guerneville,	1894		Mrs. R. W. Tunstall,	[——— Gardenhimer, *Bapt.*]			5	22	27											15
Haywards,	1865	1866	Dr. Cecil Corwin,	B. Dent Naylor,	'94	'02	18	51	69	12	0	4	4	0	0	0	0	0	13	100
Hot Springs,	1907						4	5	9											20
Hydesville,	1868	1875	Miss Frances Cuddeback,	Roscoe S. Nickerson,	'97	'09	13	14	27	2	4	3	7	0	0	1	1			25
Kenwood,	1889		Mrs. Milo S. Baker,	[Henry W. Bowman. *Lic.*]	'06	'10	8	23	31	16	0	0	0	0	2	1	3	2	0	34
Lewiston,	1874						1	2	3											6
Likely,	1894						3	13	16											12
Lincoln,	1882	1891	J. B. De Golyer,	Charles C. Cragin,	'70	'09	13	34	47	1	0	2	2	0	0	3	3	0	1	110
Little Shasta,	1876	1876	Mrs. Clarence Soule,	Hetta F. Douglas,	'09	'09	13	18	31	7	0	0	0	0	0	0	0	0	0	50
Lockeford,	1862	1869	Mrs. Laura J. Brumel,	H. G. Miller,	'79	'10	13	48	61	14	16	3	19	0	3	1	4	9	0	25
Lodi,	1872	1908	J. Rea Bryant,	Francis M. Washburn,	'76	'05	91	151	242	41	2	6	8	3	10	3	16	1	2	275
Loleta,	1894						4	6	10											15
Loomis,	1894	1895	Mrs. Belle Swetzer,	William E. Eckles,	'01	'08	18	28	46	5	2	0	2	0	4	0	4	0	1	40
McConaughy,	1894						6	8	14											10
Martinez,	1874	1885	Miss Blanche Ellen Fish,	Edmund Owens,	'99	'08	19	61	80	25	9	5	14	1	5	4	10	1	1	80
Marysville, *Chinese*,	1881		Mrs. J. K. Hare,				24	0	24	9	3	1	4					3		6
Mill Valley,	1896						21	49	70											90
Mokelumne Hill,	1853						2	0	2											2
Montara	1908						7	10	17											24
Murphy's,	1866	1895	Mrs. Laura Lee,				2	7	9	2	1	0	1	0	8	0	8			
Nevada City,	1851						14	87	101											125
Niles,	1889	1890	Mrs. Roy F. Morgan,	F. Vernon Jones,	'92	'04	20	50	70	6	1	3	4	0	2	5	7	0	3	100
Oakland, 1st,	1860	1878	Dea. Charles G. Greene,	Loyal L. Wirt, *asst. p.*	'91	'08	709	1223	1932	235	172	80	252	31	43	37	111	49	49	975
,, 4th,	1881	1902	E. R. Comstock,	Frederick H. Maar, *i.*	'91	'03	63	168	231	7	13	5	18	1	8	0	9	4	12	300
,, Pilgrim,	1887	1888	Chester H. Miller,	Wm. Ellsworth Lawson,	'97	'09	81	163	244									1	7	150
,, Market st.,	1890	1894	John Gill, **West Berkeley,**	Griffith Griffiths,	'81	'04	47	95	142	20	17	2	19	0	2	0	2	4	9	100
,, Fruitvale av.,	1895	1895	Ed. McDermed,	Burton M. Palmer,	'00	'04	45	99	144	9	3	7	10	0	16	29	45	1	8	150
,, Grace, **Fitchburg,**	1895		Mrs. W. B. Cluff,				28	47	75	10	0	3	3	0	5	9	14	0	9	200
,, Ward Memorial,	1900	1898	Mrs. John G. Ward,	Emanuel Haskins,	'80	'10	12	34	46	14	6	4	10	0	4	0	4	0	0	70
,, Plymouth,	1902	1905	Mrs. Mary L. Burtchaell,	Albert Wentworth Palmer,	'04	'07	76	172	248	14	18	36	54	4	4	0	8	3	12	300
,, *Japanese*,	1906	1909	Yoichi Toga,	Shijiro Okuba,	'88	'04	57	14	71	30	0	4	4	0	3	0	3	0	0	10

[a] **Sebastopol, R.F.D.**

CHURCHES	SUNDAY SCHOOLS		Y. P. S. Mem	Mens Org.	OFFERINGS FOR THE BENEVOLENT SOCIETIES									Other Cong'l Offerings	Undenom. Gifts.	Home Exp.	SALARIES, VALUES, ETC.			
Places	Superintendents	Mem			A.B.C.F.M.	Wom's Bds.	C. E. Soc.	C.C.B. Soc.	C.H.M Soc.	A. M. A.	C.S.S. & P.S.	Min. Relief	Totals				Salaries	Value Ch. Property	Invest. Funds	Amt. of Debt
Fresno, 1st,	Niles R. Mossman,	39	0	0	$50	$10	$5	$50	$49	$124	$15	$10	$313	$65	$0	$1351	$900	$10,000	$0	$850
,, *German*,	Philipp Roehmer,	248	58	0	50	0	10	18	50	27	6	35	166	20	27	1,675	720	2,000	0	0
,, Zion,	Jacob Dam,	87	0	0	0	0	0	0	0	0	2	0	2	6	80		800	4,000	0	0
,, *Armenian*,	G. James Kaprielian,	150	75	0	0	0	0	15	18	0	0	0	33	0	0	930	†900	10,000	0	4,000
,, *Japanese*,	Rev. K. Fukushima,	27	24	24										60	3	1,707	480	1,500		
,, 3d,	Jacob Lindegrun,	65	15	0	6	0	1	9	28	3	4	1	52	0	9	3,000	700	5,000	0	500
Glen Ellen,	Miss E. Woods,	42	0	0	0	0	0	10	0	0	8	0	18	0	0	275	216	*2,000	0	0
Grass Valley,																				
Green Valley,	Roland Smith,	65	57	0	20	0	0	15	24	7	0	0	66	8	0	1,176	900	3,000	0	0
Guerneville,	Gladys Bagley,	8															291	3,700	0	0
Haywards,	E. S. Warren,	90	12	35	20	0	2	10	53	5	12	5	107	0	0	1,700	900	12,000		
Hot Springs,																				
Hydesville,	Mrs. Mary Lipscomb,	4	50	0	3	0	1	5	13	1	2	1	26	0	0	250		2,000	0	0
Kenwood,	Laurence Bufford,	29	0	0	6	0	0	10	10	0	0	0	26	6	0	473	301	3,950	0	175
Lewiston,																				
Likely,																				
Lincoln,	Mrs. W. S. Allen,	106	0		10	0	1	5	25	5	10	1	57	5	2	860	†775	7,000	0	0
Little Shasta,	Andrew Soule,	60	25	10	6	10	1	5	16	5	5	2	50	2	10	500	360	3,000	500	0
Lockeford,	Thomas R. Burkett,	174	24		30	5	1	8	25	15	6	2	92	0	6	997	†785	4,000	0	
Lodi,	C. R. Van Buskirk,	260	100	30	85	5	10	33	90	42	25	10	300	0	150	2,800	900	17,000		1,800
Loleta,																				
Loomis,	William P. Fassett,	75	30	0	21	0	2	7	21	19	4	2	76	10	30	1,050	800	650	0	0
McConaughy,																				
Martinez,	W. G. Reed,	115	23	0	45	0	7	15	45	10	2	5	129	0	0	1,823	960	10,000	0	0
Marysville,										108			108		80					
Mill Valley,																				
Mokelumne Hill,																				
Montara,																				
Murphy's,	Mrs. Bessie Bunney,	51	20	0	0	0	0	5	20	0	0	0	25	5	0		720	2,700	10,000	0
Nevada City,																				
Niles,	Mrs. J. E. Shane,	102	22	51	70	5	5	25	75	30	12	10	232	13	15	1,211	1,200	4,000	1,600	0
Oakland, 1st,	Rev. Loyal L. Wirt,	1085	126		5,037	894	0	138	5,780	133	142	235	12,359	2,842	200,000	19855	8,000	200,500		
,, 4th,	Mrs. B. E. Hunter,	250	20	0	50	0	0	25	140	0	0	0	215	0	0	3,140	1,380	*15,000	0	2,450
,, Pilgrim,			22	88	114	106	7	29	86	36	21	10	409	35	0	2,612	1,800	*15,000	0	0
,, Market st.,	J. C. McLead,	95	36	0	8	0	1	10	17	2	3	5	46	0	0		900	26,000	0	7,550
,, Fruitvale av.,	J. H. W. Riley,	250	90	0	65	10	10	23	75	31	11	5	230	25	45	3,563	1,200	9,000	0	0
,, Grace,	W. B. Stule,	145		28	10	0	1	8	25	5	5	1	55	4	0	1,060		*3,000	0	0
,, Ward Mem.,	Miles S. Collins,	81	0	0	0	0	0	0	0	0	0	0	0	0	0	199		*3,500	0	0
,, Plymouth,	Clarke Pomeroy,	340	60	80	158	40	10	50	140	63	25	19	505	52	28	4,334	2,100	17,500	0	3,500
,, *Japanese*,	Kiyoji Okuba,	19	30	30	1	1	1	1	1	1	1	1	8			1,861	720	9,000	0	0

† Missionary aid to salary. * No parsonage.

CHURCHES			CLERKS	MINISTERS			MEMBERS				ADMITTED			REMOVED				BAPT.		
Cities or Towns	Org.	Churches Erected	Names	Names	Ord.	C'd	Ma.	Fe.	To.	Ab.	C.	L.	To.	Di.	L.	R.	To.	Ad.	Inf.	Fam.
Oakland, Boulevard,	1909						18	27	45											50
Oakley,	1903		Andrew Lathrop Walker,	Wm. H. Cooke,	'80	'08	5	9	14	2	3	1	4	1	0	0	1			20
Oleander,	1890	1895	Mrs. R. L. Harris,	John Porter,		'11	14	33	47	10	0	2	2	1	0	0	1	0	0	40
Oro Fino,	1876						1	4	5											15
Oroville,	1857		Miss Caroline L. Brandt,	Roscoe D. Douglass,	'03	'08	40	94	134	20	5	12	17	2	2	0	4	1	0	75
Pacific Grove,	1892	1910	Miss M. B. McCormick,	George Peebles,	'77	'10	56	130	186	36	21	20	41	2	15	0	17	2	0	265
Palermo,	1889	1890	Mrs. Belle R. Briggs,	Charles C. Cragin,	'70	'08	8	13	21	7	2	1	3	1	0	0	1	0	1	80
Palo Alto,	1900	1905	Miss Ellen M. Coddington,	Royal H. Campbell,	'10	'09	63	121	184	50	6	14	20	0	9	0	9	1	4	100
Paradise,	1879		R. Charlton, **Orloff,**	Lyman W. Winslow,	'69	'09	22	33	55	3	2	16	18	0	4	0	4	2	0	70
Pescadero,	1865						9	26	35											45
Petaluma,	1854	1904	Miss Catherine Denman,	[E. Belden Hart, *Lic.*]		'11	58	138	196	32	2	11	13	2	9	11	22	0	0	130
Port Costa,	1891	1891	Mrs. Katherine Dye,	[Supplied.]			3	7	10	3	0	0	0	0	5	0	5	0	1	3
Porterville,	1891						65	113	178											300
Railroad Flat,	1900						4	6	10											10
Redwood,	1862	1864	Miss Clara M. Shelley,	Charles C. Kirtland,	'97	'04	41	91	132	16	3	7	10	2	5	0	7	0	7	150
Rio Vista,	1869		Peter Cook,	Thomas George Lewis,	'87	'10	18	43	61	18	0	0	0	0	3	28	31	0	0	73
Rocklin,							4	11	15											
Rohnerville,	1874	1874		Roscoe S. Nickerson,	'97	'09	19	36	55	13	6	2	8	0	0	0	0	2	4	40
Sacramento,	1849		Geo. A. Capen,	Arthur B. Patten, *i.*	'94	'10	85	168	253	36	5	4	9	4	14	51	69	0	2	300
San Andreas,	1866	1889	Mrs. L. A. Allen,				2	7	9	0	0	0	0	0	0	0	0	0	0	0
San Francisco, 1st,	1849	1906	Andrew B. Mygatt,				190	416	606	84	13	21	34	8	24	29	61	1	9	
,, Plymouth,	1862	1882	Charles M. Bufford,	Robert Wells Rogers,	'00	'10	45	133	178	36	0	0	0	3	10	20	33	0	1	100
,, Mission,	1863	1910	Miss Madge Sprott,	Richard Kimball Ham,	'01	'08	73	161	234	0	13	1	14	3	7	0	10	1	3	500
,, Green st.,	1865	1908	Miss Louise Riley,	Ernest Louis Walz,	'97	'03	41	67	108	30	8	8	16	1	2	7	10	1	12	200
,, Bethany,	1873		Morris Moe,	Leslie B. Briggs,	'08	'09	55	118	173	8	24	23	47	3	3	15	21	4	17	175
,, Ocean View, **Sta. L,**	1890		Neil Walters,	George Austin Charnack,	'03	'10	10	32	42	6	8	5	13	0	1	9	10	1	1	50
,, Park,	1893	1898	Robert H. Hall,	Charles C. Champlin,	'07	'09	31	55	86		20	7	27	0	7	0	7	1	8	100
,, Richmond,	1893	1899	Gustav A. Graeber,	John Augustine Cull,	'92	'09	26	51	77	0	23	6	29	2	1	17	20	1	1	150
,, Bethlehem,	1894	1894	Mrs. Eva Hemenway,	Oliver L. Corbin,	'93	'07	33	46	79	23	6	3	9	1	6	0	7	4	10	150
,, Mayflower,	1895	1888	Mrs. Jennie M. Ulrich,	Noah C. Gause,	'04	'07	19	32	51	2	21	0	21	1	0	1	2	5	15	200
,, Sunset,	1896	1910	Miss Margaret Beetz,	[Sidney W. Wilcox, *Lic.*]		'10	7	21	28	10	0	1	1	0	0	0	0	0	2	100
,, *Chinese,*	1904						96	27	123											20
,, *Japanese,*	1905						23	2	25											7
,, Pilgrim,	1907	1883	Mrs. Lula Johnston,	George Austin Charnock,	'03	'10	2	10	12	2	0	0	0	0	0	0	0	0	1	100
San Jose,	1857	1887	Cephas Bartle,	William T. Patchell,	'96	'03	106	315	421	56	16	16	32	4	22	22	48	11	1	150
San Juan,	1880						11	19	30											30
San Lorenzo, Union,	1879	1875	Miss Mary Olsen,	Frank A. Bissell,			9	35	44	4	0	0	0	1	13	1	15			80
San Mateo,	1864	1868	John T. Creighton,	E. Clarence Oakley,	'81	'10	36	69	105	37	1	1	2	1	4	0	5	1	3	100
San Rafael,	1893	1898	Mrs. Marie E. Howe,	Clarence H. Stevens,	'95	'08	37	44	81	17	12	2	14	1	4	0	5	6	0	43
Santa Cruz,	1857	1890	Ernest F. Otto,	James B. Orr,	'89	'07	181	414	595	97	18	12	30	5	25	1	31	13	5	350

CHURCHES	SUNDAY SCHOOLS		Y. P. S. Mem	Mens Org.	OFFERINGS FOR THE BENEVOLENT SOCIETIES									Other Cong'l Offerings	Undenom. Gifts.	Home Exp.	SALARIES, VALUES, ETC.			
Places	Superintendents	Mem			A.B.C. F.M.	Wom's Bds.	C. E. Soc.	C.C.B. Soc.	C.H.M Soc.	A. M. A.	C.S.S. & P.S.	Min. Relief	Totals				Salaries	Value Ch. Property	Invest. Funds	Amt. of Debt
Oakland, Boul'v'd,					$	$	$	$	$	$	$	$	$	$	$	$	$	$	$	$
Oakley,	——— Olmstead,	51	32		3	0	1	6	10	1	3	1	25		3	311	180	*1,300	0	400
Oleander,	Charles James,	80	46	0	32	0	4	10	45	15	5	0	111	20	0	926	†600	2,000	0	0
Oro Fino,																				
Oroville,	Mrs. C. S. Cline,	101	67	20	132	0	0	60	125	59	15	15	406	113	9	2,200	1,500	*5,000	0	0
Pacific Grove,	Silas W. Mack,	165	44	0	185	0	13	33	108	84	36	13	472	62	0	10515	1,200	42,000	0	3,000
Palermo,	Frank S. Briggs,	50	0	0	10	0	1	5	10	3	1	1	31	0	0	176	150	*3,000	0	0
Palo Alto,	Mrs. Aaron G. Grant,	116	35	31	99	40	0	43	123	41	20	0	366	0	50	2,240	1,500	*18,900	0	4,674
Paradise,	Rev. J. H. Kimball,	54	35	0	23	0	0	12	30	4	7	0	76	0	0	550	†600	*4,500	0	0
Pescadero,																				
Petaluma,	W. L. Sales,	131	46	40	82	35	9	3	110	28	25	13	305	53	5	3,000	1,200	20,000	0	500
Port Costa,	I. Edwards,	30	0	0	3	0	1	1	5	4	3	1	18	0	0	350	260	*1,100	0	0
Porterville,																				
Railroad Flat,																				
Redwood,	L. P. Behrens,	150	0	0	70	30	0	30	100	25	25	5	285	0	5	1,823	1,200	*8,000	0	0
Rio Vista,	Mrs. Peter Cook,	49	20	0	0	22	0	26	42	0	7	7	104	9	0	1,650	1,000	5,000	0	0
Rocklin,																				
Rohnerville,	Mrs. Louise McDonald,	60	40	14	16	0	1	5	15	1	5	1	44	0	20	645	480	800		
Sacramento,	Chas. T. Tinker,	149	30	20	40	0	7	40	60	18	20	15	200	65	32	4,237	2,000	*90,000	0	2,500
San Andreas,	Mrs. J. A. Holland,	30	0	0	0	0	0	0	0	5	0	0	5	0	70	18	0	*1,000	0	0
San Francisco, 1st,	George J. Wright,	129	0	0	651	256	45	269	1,456	385	80	71	3,213	9,890	0	9,926		*400,000	0	0
,, Plymouth,	Charles M. Bufford,	48	0	0	137	128	0	37	203	40	0	0	545	0	31	2,950	2,000	*55,000	0	0
,, Mission,	F. W. Finch,	160	100	30	91	15	0	40	93	0	0	0	239	0	0	7,490	1,500	*53,000	0	10,000
,, Green st.,	Prof. George D. Caster,	100	50	50	50	0	1	5	60	10	10	2	138	20	20	1,500	†1,200	40,000	0	0
,, Bethany,	Mrs. Rosa W. de Winton,	152	31	0	80	25	0	40	69	60	20	10	304	18	17	2,757	1,500	*20,000	0	1,260
,, Ocean View,	William Rae,	114	0	0	3	0	0	5	8	5	0	0	21	0	0	400	†500	6,000	0	0
,, Park,	C. L. Matson,	100	25	15	30	0	0	56	40	10	10	1	147	6	20	1,800	1,080	15,000	0	4,500
,, Richmond,	A. M. Nicoll,	140	28	0	5	0	0	15	10	0	0	0	30	50	0	1,935	1,200	*40,000	0	2,500
,, Bethlehem,	Clarence Rothchild,	90	17	0	10	0	0	9	15	4	3	1	42	0	17	1,120	†1,200	8,500	0	250
,, Mayflower,	Mrs. Noah C. Gause,	87	25	0	2	0	0	2	1	4	4	0	13	0	157	1,255	1,200	*10,000	0	0
,, Sunset,	John W. Hatch,	112	12	0	10	0	0	0	0	0	7	0	17	0	0	1,200	†660	*5,800	0	1,500
,, *Chinese*,																				
,, *Japanese*,																				
,, Pilgrim,	T. K. Harris,	78	0	0	7	0	1	4	15	3	5	1	36	5	0	414	†400	*3,000	0	0
San Jose,	H. M. Finnemore,	274	80	40	200	1,000	20	60	233	60	54	30	1,657	0	0	5,646	2,000	*36,679	0	6,400
San Juan,																				
San Lorenzo,	Miss Avis Toon,	68	24		10		0	4	26		4		44	19			900			
San Mateo,	Mrs. John T. Creighton,	121	30	13	50	0	2	15	50	10	15	4	146	0	35	2,310	1,500	15,000	0	600
San Rafael,	Harold Clifford,	73	30	15	20	0	7	0	10	5	0	0	42	0	5	1,750	1,200	5,000	0	0
Santa Cruz,	Miss Mary E. Morgan,	381	69	30	1,190	110	25	333	80	141	127	15	2,021	2,710	2,463	4,809	1,500	42,000	0	0

† Missionary aid to salary. * No parsonage.

CHURCHES			CLERKS	MINISTERS			MEMBERS				ADMITTED			REMOVED				BAPT.		Fam.
Cities or Towns	Org.	Churches Erected	Names	Names	Ord.	C'd	Ma.	Fe.	To.	Ab.	C.	L.	To.	Di.	L.	R.	To.	Ad.	Inf.	
Santa Rosa, 1st,	1888						63	144	207											122
,, ,, **Todd,**[a]	1907	1902	Miss Clara Mermann,	[Charles De Vol, *Christ. All.*]		'10	12	20	32	4	4	4	8	1	3	0	4	0	0	50
Sanger, Salem,	1909		Fred Lock Farmer,	Johannes Koch,	'88	'09	18	18	36	0	13	0	0	0	0	0	0	0	0	
Saratoga.	1872	1876	Mrs. Kate A. Merrill,	Charles W. Merrill,	'73	'03	72	65	137	18	4	3	7	4	0	3	7	4	0	75
Sebastopol,							43	49	92											
Sierraville,	1884	1885	Mrs. Elsie Nightingale,	James Oakey,	'75	'10	5	29	34	2	0	1	1	3	7	14	24	0	4	35
Sonoma,	1871	1876	Mrs. Georgia Munfrey,	A. B. Roberts,		'11	17	39	56	11	0	1	1	0	1	15	16	0	0	32
Soquel,	1868	1868	Irvin G. Hodgson,	John W. Goffie,	'89	'10	15	54	69	12	0	0	0	0	4	0	4	0	0	35
Stockton,	1865	1910	Mrs. Mary Hardy,	Reuben H. Sink,	'83	'89	49	124	173	41	3	9	12	1	3	0	4	8	5	141
Suisun,	1876		Mrs. F. Gurnette,	Marshall William Meserve,	'08	'10	15	39	54	12	0	0	0	0	5	0	5	0	0	50
Sunnyvale,	1905	1909	Will C. Beach,	Reed B. Cherington,	'00	'05	30	45	75	10	2	6	8	0	4	4	8	0	3	97
Sunol Glen,	1885	1886	Mary Buttner,	[Harold Saxe Tuttle, *Lic.*]		'08	13	17	30	9	1	0	1	2	0	0	2	1	0	40
Thermalito,							2	2	4											
Tipton,	1884	1885	John F. Hanrahan,	Raymond B. Dunlap,	'02	'10	3	9	12	4	2	0	2	0	4	0	4			7
Tulare,	1874	1900	Miss Hattie Pinneo,	Raymond Burr Dunlap,	'07	'09	35	90	125	15	9	26	35	1	4	0	5	6	7	154
Weaverville,	1884		Miss Anna A. Junkans,	Horace M. Burr,	'84	'10	9	51	60	0	1	2	3	1	6	0	7	1	4	75
Woodland,	1870	1875	Miss Maude M. Huston,	Clayton M. Streeter,	'94	'10	19	65	84	25	10	15	25	0	7	0	7	7	1	100

[a] **Santa Rosa, R.F.D. 5.**

NAME OF STATE ORGANIZATION: NORTHERN CALIFORNIA CONGREGATIONAL CONFERENCE.

NAME OF CHURCH ADDED: Fresno, 3d, *German.*

NAMES OF CHURCHES DROPPED: Oakland, 2d; Wyandotte.

CHURCHES: *Supplied by,* — Pastors installed, 4; pastors, 72; licentiates, 8; supplies, 9; vacant, 40. Total, 133.

MINISTERS: Pastors installed, 3; pastors, 86; supplying churches, 26. Total, 115. Without charge, 60. Total number of ministers, 175.

MEMBERSHIP: No. of males, 5,098; No. of females, 9,361. Total, 14,459. Absent, 1,616. *Additions,* — on confession, 762; by letter, 846. Total, 1,618. *Removals,* — death, 139; dismission, 445; revision, 938. Total, 1,522.

BAPTISMS: Adults, 231; infants, 438.

CHURCHES	SUNDAY SCHOOLS		Y. P. S. Mem	Mens' Org.	OFFERINGS FOR THE BENEVOLENT SOCIETIES									Other Cong'l Offerings	Undenom. Gifts.	Home Exp.	SALARIES, VALUES, ETC.			
Places	Superintendents	Mem			A.B.C. F. M.	Wom's Bds.	C. E. Soc.	C.C.B. Soc.	C.H.M Soc.	A. M. A.	C.S.S. & P.S.	Min. Relief	Totals				Salaries	Value Ch. Property	Invest. Funds	Amt. of Debt
Santo Rosa, 1st,					$	$	$	$	$	$	$	$	$	$	$	$	$	$	$	$
,, Todd,	Lester C. Mermann,	80	0	0	5	0	1	2	8	2	5	1	24	3	5	233	100	*1,000	0	0
Sanger,	Cal. Winder,	67	12	0	15	0	0	8	30	5	2	1	61	0	0	570	600	3,000	0	0
Saratoga,	H. B. King,	130	60	0	143	72	15	45	180	75	30	10	570	187	1,513		1,000	4,400	0	0
Sebastopol,																				
Sierraville,	Mrs. Ida Joy,	50	0	0	10	0	1	8	1	0	16	0	36	0	0	525	†625	1,500	0	0
Sonoma,	Mrs. C. J. Lowell,	46	0	0	25	25	1	13	39	15	7	5	130	0	0	960	800	6,500	0	250
Soquel,	Faith Linsley,	131	0	0	11	10	0	13	23	9	0	0	66	0	3	728	600	5,000	0	400
Stockton,	Arthur C. Thorpe,	144	28	0	0	139	0	0	0	0	0	0	139	15	0	13998	1,500	35,000	0	10,000
Suisun,	Mrs. B. F. Rush,	62	0	0	0	0	0	5	20	5	0	0	30	0	0	424	600	4,000	0	1,200
Sunnyvale,	Will C. Beach,	109	46	35	84	285	0	7	60	7	10	0	453	0	25	1,276	†700	6,800	0	400
Sunol Glen,	Mrs. Juliett Stettenberry,	36	21	0	10	0	0	6	25	0	0	0	41	0	18	456	†500	4,000	0	0
Thermalito,																				
Tipton,	Mrs. Coan,	22	22	0	0	0	0	5	0	0	0	0	5	0	0	405	300	1,000	0	0
Tulare,	Herbert Newby,	199	56	0	47	5	0	12	12	22	6	0	104	60	200	6,000	840	8,500		
Weaverville,	A. L. Paulsen,	85	25	0	3	0	0	2	0	10	25	0	40	0	0	1,100	1,000	1,875	0	275
Woodland,	Mrs. William Luck,	35	0	0	0	10	0	2	12	0	0	0	24	0	0	524	†900	3,000	0	0

† Missionary aid to salary. * No parsonage.

FAMILIES: 11,088.
SUNDAY SCHOOLS: Members, 12,645.
YOUNG PEOPLE'S SOCIETIES: Societies, 69; members, 2,966.
MEN'S ORGANIZATIONS: Societies, 30; members, 1,052.
CONTRIBUTIONS: American Board (churches, 77), $10,415; Woman's Boards (36), $3,972; Congregational Education Society (45), $269; Congregational Church Building Society (83), $2,341; Congregational Home Missionary Society (83), $12,104; American Missionary Association (71), $2,360; Congregational Sunday School and Publishing Society (70), $1,107; Ministerial Relief (55), $721. Total (93), $33,289. Other and special Congregational gifts, $17,210; undenominational offerings, $205,965. Grand total (93), $256,464.
HOME EXPENSES: No of churches reporting, 87; amount, $197,317.
INCREASE: Members, 96; Benevolence, $182,282; Amount of Debt, $20,072.
DECREASE: Churches, 1; Sunday School Members, 234; Young People's Societies of Christian Endeavor, 81; Home Expense, $19,957; Value of Property, $692.

For Fifth-Year Statistics see General Summaries.

CALIFORNIA (SOUTHERN).

SOUTHERN CALIFORNIA CONGREGATIONAL CONFERENCE (INCORPORATED). Organized May 3, 1887. OFFICERS: Rev. J. H. Williams, Redlands, moderator; H. A. Palmer, 1741 Harvard boulevard, Los Angeles, statistical secretary; Frederick M. Wilcox, Lamanda Park, treasurer. SESSION OF 1911: Whittier, May 9, 10, 11.

CHURCHES			CLERKS	MINISTERS			MEMBERS				ADMITTED			REMOVED				BAPT.		Fam.
Cities or Towns	Org.	Churches Erected	Names	Names	Ord.	C'd	Ma.	Fe.	To.	Ab.	C.	L.	To.	Di.	L.	R.	To.	Ad.	Inf.	
Alpine,	1894		A. Percy Foss,	[Wm. C. Conrad, *Lic.*]		'11	8	7	15	2	0	0	0	0	0	0	0			38
Avalon,	1889	1889	Eugene B. Dye,	Michael A. Martin,	'06	'09	28	51	79	15	13	8	21	1	2	0	3	0	4	60
Bakersfield,	1892	1892	Alfred Clarke,	Edgar R. Fuller,	'86	'97	64	136	200	5	22	15	37	2	7	3	12	13	2	165
Barstow,	1901		Mrs. W. D. Sullivan,	[Charles Lyle Harris, *Lic.*]		'10	7	12	19			1	1		2	1	3			
Bloomington,	1890	1890	Miss Edna Taylor,	Everett I. Rackett,	'84	'08	12	21	33	5	3	2	5					3		68
Buena Park,	1888	1891	Mrs. S. M. Hasson,	Jacob G. Ruoff,	'91	'10	8	23	31	2	2	5	7	1	10	1	12	0	0	45
Calexico,	1903	1905	Edmund F. Chumard,	[Thos. M. Buley, *M.E.S.*, *Sup.*]	'00	'10	17	24	41	12	5	6	11	1	10	0	11	1	0	60
Chula Vista,	1890	1894	Clyde W. Dyer,	Edward Maclellan,	'97	'08	31	44	75	12	1	11	12							100
Claremont,	1891	1906	M. E. Churchill,	Henry Kingman, *i.*‡	'88	'00	228	343	571	107	31	55	86	2	33	5	40	17	6	300
Compton,	1888	1890	J. Lee Shepard,	William Haresnape,	'90	'08	28	63	91	3	4	11	15	2	3	2	7	4	1	60
Corona, 1st,	1887	1887	A. Z. Parsons,	Chester Ferris,	'98	'07	59	134	193	28	8	15	23	2	14	0	16	1	10	140
,, Union, **R.F.D. 1,**	1906		Mrs. R. D. West,				5	10	15	11	0	0	0	0	0	0	0	0	0	12
Dehesa,	1887	1894	Ernest Dickinson,	[Wm. C. Conrad, *Lic.*]			9	9	18	3	1	0	1	0	2	2	4	0	0	21
De Luz,	1889		Rosseau J. Wilmot,				2	3	5	4										
Dolgeville,	1906						6	12	18											
Eagle Rock,	1887	1910	Miss V. P. Chisholm,	Alfred W. Hare,	'96	'07	20	36	56		12	23	35			4	4		2	50
Elder, **El Centro,**	1910		Mrs. L. S. Enyeart,	[Missionary supply.]			4	7	11			11	11	0	0	0	0	0	0	12
Escondido,	1887	1898	Dea. Dexter Parker,				48	87	135	20	12	17	29	1	2	1	4	7	5	80
Etiwanda,	1893	1902	Fred Koch,	Samuel G. Lamb,	'79	'07	10	18	28	0		3	3	1	0	0	1	0	0	40
Graham,	1907	1907	Dea. S. P. Broward,	[Merriam B. Davenport, *Sup.*]	'95	'09	24	34	58	12	13	15	28	0	0	0	0	12	2	100
Hawthorne,	1908	1908	A. O. Clement,	[W. C. Faucette, *Lic.*]		'09	13	23	36	6	5	4	9	0	0	0	0	7	1	160
Heber,	1907		Chas. J. Booth,	Theodore A. Waltrip,	'95	'10	24	18	42	15	2	1	3	0	4	0	4	2	0	45
Highland,	1884	1905	James Winne,	Thomas M. Price,	'83	'06	82	122	204	9	3	5	8	1	13	18	32	3	2	80
Hyde Park,	1890	1901	Frank B. Clarke,	John M. Schaefle,	'87	'90	8	17	25	4	0	0	0	2	4	0	6	0	0	30
Jasper, **Heber,**	1909		Dr. M. B. Campbell,	Robert L. Glasby,	'05	'09	13	13	26	12	8	8	16	0	3	3	6	5		
Kern, **Bakersfield,**	1905	1908	Mrs. G. A. Eddy,	John S. Edmunds,	'84	'10	19	53	72	15	1	2	3	1	11	0	12	1		100
La Canada,	1897	1897	Rev. Wm. N. Burr,	William N. Burr,	'88	'09	18	27	45	14	0	7	7		4	5	9	0	0	80
La Jolla,	1908	1897	Mrs. A. P. Mills,	Shelton Bissell,	'02	'10	10	31	41	2	1	13	14	0	4	0	4	0	0	42
La Mesa, 1st,	1895	1896	Henry M. Reed,	John W. Doane,	'94	'10	8	18	26	9	0	0	0	0	6	0	6	0	0	38
,, Central,	1909		Dea. Kellogg B. Finley,	Chas. Wm. Hill,	'80	'10	10	20	30	1	1	12	13	2	5	0	7	1		40
Lawndale,	1907		A. E. Buss,	[W. C. Faucette, *Lic.*]		'09	11	21	32	8	18	6	24		3	1	4	9	3	40
Lemon Grove,	1894	1894	Dea. W. L. K. Good,	Clifford N. Hand,	'06	'10	23	44	67	12	18	13	31	0	12	0	12	10	0	45
Little Lake, **Hemet,**	1904	1905	Wm. G. Buehler,	Matthew D. Reid,	'97	'08	29	36	65		7	12	19	1	8	0	9	0	2	38
Long Beach, 1st,§	1887	1903	J. A. Miller,				0	0	0	0	0	44	44	0	162	0	162			
,, Plymouth,§	1904	1907	W. H. Crose,	Henry K. Booth,	'01	'09	0	0	0		0	0	0	0	361	0	361			
,, Cong'l ch. of Long Beach,	1910	1903	W. H. Crose,	Henry K. Booth,	'01	'10	138	274	412	70	8	550	558	4	45	97	146	1	8	200

‡ Geo. Irving, *asst.*, '08, '07.

§ Disbanded, forming "*Congregational Church of Long Beach.*"

CHURCHES	SUNDAY SCHOOLS				OFFERINGS FOR THE BENEVOLENT SOCIETIES												SALARIES, VALUES, ETC.			
Places	Superintendents	Members	Young People's Societies, Mem.	Men's Organizations	A. B. C. F. M.	Woman's Boards	Congl. Ed. Soc.	Congl. Church Bldg. Society	Congl. Home Miss. Soc.	Am. Miss. Association	Cong. S. S. and Pub. Soc.	Ministerial Relief, State and National	Totals	Other Congregational Offerings	Undenominational Gifts	Home Expenses	Salaries	Value Church Property	Investment Funds	Amount of Debt
Alpine,	[Union.]	0	0	0	$	$	$	$	$	$	$	$	$	$	$	$	$	$	$	$
Avalon,	Harry Stamford,	62	0	0	56		7	14	58	20	4	3	162	18	77	1,445	†900	10,000	0	0
Bakersfield,	Mrs. Alfred Clarke,	185	50	0	150		10	45	228	174	15	5	627	115	59	4,447	1,500	12,000	0	400
Barstow,	Mr. Leasa,	40							27				27	3		580	†840			
Bloomington,	W. C. McCulley,	75	0	0	12		2	3	14	5	2	1	39	6		700	†800	5,000	0	0
Buena Park,	Mrs. S. M. Hasson,	70	16		18	4		10	29		11		72	0	4	874	700	3,500	0	0
Calexico,	Dana G. Weed,	80	38														†1,000	3,000	0	300
Chula Vista,	H. Phelps,	165	20														1,200	15,000	0	1,500
Claremont,	George Irving,	400	100	140	1,392	1,457	156	123	711	214	80	21	4,154	327	15200	4,881	2,700	34,000	0	0
Compton,	James Miller,	65	17		14		2	4	13	5	1	1	40	5		1,795	1,000	4,000	0	0
Corona, 1st,	A. M. Stafford,	200	65	50	157	160	20	41	163	58	140	8	747	135	110	6,000	1,350	10,000		
,, Union,	James Fear,	54	55																	
Dehesa,	J. Z. Brooks,	45	23		6		1	1	6	2			16	2		112	†200	*800	0	200
De Luz,																				
Dolgeville,																				
Eagle Rock,	J. E. Candee,	60						15					15			8,432	1,200	*10,000	0	2,000
Elder,	R. W. Gray, **El Centro,**	25														125	85	0	0	0
Escondido,	C. C. Keelso,	165	26		1,677		55	110	841	152	34	591	3,440	309	2,000	5,517	1,200	8,000	0	0
Etiwanda,	Ernest Mueller,	41	25		38	28	9	13	27	5	14	16	150	250		800	700	4,500	0	600
Graham,	Wm. Bell,	7														490	313	*1,800	0	0
Hawthorne,	Wm. H. Finley,	109															218	*600	0	0
Heber,	W. Fiske Hannaford,	60	22						21				21			200	†1,000	*100	0	0
Highland,	Geo. T. Henslee,	170	50	0				50					50	143		3,451	1,400	15,000	0	1,390
Hyde Park,	Frank B. Clarke,	60									10		10	25	453	455	420	*5,000	0	0
Jasper,	[Independent.]		17						6				6			256	†1,000	0	0	0
Kern,	Mrs. John Edmunds,	120	48														†1,000	*6,320	0	400
La Canada,	Chas. L. Cornwell,	75			10	5	2	10	15	5	7	3	57	2		850	†750	6,700	0	0
La Jolla,	Dr. Edward Howard,	65	23		32				47	18	14		111	75	20	2,700	†1,200	*6,500	0	300
La Mesa, 1st,	Mrs. Abbie M. Graves,	46	0					7					7			180	172	*1,000	0	0
,, Central,	Edward B. Light,	71	37		5		1	1	6	2	1		16	2		2,980	†900	3,000		
Lawndale,	W. W. Rollins,	60	20						3				3			85	†200	0	0	0
Lemon Grove,	Charles A. Schults,	76	40		19	20		22	42		41		144		25	926	†800	4,500	0	0
Little Lake,	Rev. A. W. Thompson,	80	30							101			101			600	450	*2,500		
Long Beach, 1st,																				
,, Plymouth,																				
,, Cong. ch. of,	W. H. Crose,	300	21	50	245		31	63	253	87	20	12	711	12079	132	5,094	3,000	51,400	0	5,321

† Missionary aid to salary. * No parsonage.

CHURCHES			CLERKS	MINISTERS			MEMBERS				ADMITTED			REMOVED				BAPT.		Fam.
Cities or Towns	Org.	Churches Erected	Names	Names	Ord.	C'd	Ma.	Fe.	To.	Ab.	C.	L.	To.	Di.	L.	R.	To.	Ad.	Inf.	
Los Alamitos,	1897	1897	Mrs. Belle E. Shutt,	Arthur L. Seward,	'78	'08	3	5	8	1		2	2							15
Los Angeles, 1st,	1867	1903	Mrs. G. F. DeLany,	Warren F. Day, *em.*	'66	'94	767	1292	2059	190	53	121	174	20	55	20	95	33	14	1000
				Wm. Horace Day, *i.*‡	'92	'00														
,, Park,	1884	1888	Walter L. Koethen,	John H. Cooper,	'87	'03	64	103	167	35	8	9	17	3	9	7	19	2	1	76
,, Mayflower,	1884	1906	William Eckel,	[Horace C. Ferry, *Lic.*]		'08	8	28	36	7	2	1	3	0	4	14	18			50
,, Vernon av.,	1885	1885	Mrs. H. S. Merrill,	William Davies,	'85	'02	117	203	320	20	27	14	41	1	22	2	25	2	13	510
,, East,	1887	1887	Miss Agnes Jacobus,				62	165	227	42	12	20	32	3	26	0	29	4	4	225
,, Pico Heights,	1887	1903	Geo. E. Delavan, jr.,	John M. Schaefle,	'87	'90	109	211	320	22	15	19	34	4	6	0	10	7	1	250
,, West End,	1888	1889	James Travis,	Harold V. Hartshorn,	'10	'11	20	33	53	15	3	11	14		8		8			
,, Plymouth,	1888	1907	F. W. Fairfield,	J. Horace Mallows,	'86	'00	58	102	160	4	3	26	29	4	13		17	0	5	100
,, Olivet,	1889	1889	Dea. Frank A. Halley,	John L. Maile,	'72	'10	18	24	42	0	3	0	3	1	0	77	78	0	1	25
,, Bethlehem,	1892	1893	Dea. Jos. Phillis,	Dana W. Bartlett,	'87	'96	35	42	77	20	10	16	26					9		
,, Salem,	1895	1906	Miss Mabel M. Schauber,	Benj. H. Reutipohler,	'02	'10	24	57	81	8	1	5	6	0	9	73	82	0	0	
,, Brooklyn Heights,	1901	1901	Miss Pearl Osborne,	John T. Price,	'02	'03	17	42	59	33	2	1	3	1	6		7	8		75
,, Trinity,	1904		Mrs. Cora J. Ehrhart,	[T. C. Horton, *Pres.*]	'87	'08	13	29	42	4	4	4	8	1	7	0	8	1	0	
,, Garvanza,	1905	1906	Mrs. Nellie S. Drane,	Nathan L. Rowell,	'64	'08	24	55	79	10	5	10	15	1	8	0	9	3	1	150
,, Colegrove,	1906	1898	F. W. McCabe,	Elton E. Haring, *i.*	'02	'10	23	46	69	16	2	10	12	0	15	1	16			200
,, Mt. Hollywood,	1906	1910	W. L. Lawrence,	Charles W. Howkins,	'00	'09	49	77	126	18	19	9	28	0	1	0	1	8	3	150
,, Messiah,	1907	1907	Henry A. Palmer,	Stanley R. Fisher,	'05	'07	63	135	198	15	28	39	67	0	7	0	7	8	3	250
,, Pilgrim,	1909	1910	Alex. D. Cooper,	Charles R. Small,	'01	'09	30	57	87	1	3	56	59	1	0	0	1	0	3	100
,, Bethany,	1910		H. T. Schillings,	Clyde W. Greenlee,	'00	'10	9	16	25	1		25	25							200
Manhattan Beach,	1905	1906	Mrs. May C. Wilson,	[Frank S. Forbes, *Sup.*]	'88	'09	12	20	32	5	6	1	7	1			1	6		
Maricopa,	1908	1908	Mrs. Chas. Dickinson,	Thomas E. Watt,	'98	'10	23	32	55	6	16	26	42	0	10	0	10	5	3	30
McKittrick,	1908						9	19	28											
Mentone,	1892	1892	Rev. Geo. Robertson,	George Robertson,	'82	'93	14	29	43	12	0	0	0	2	0	0	2	0	0	35
Monrovia,	1887	1888	Miss Faye Haynes,	Ansel E. Johnson,	'97	'08	30	54	84	12	1	14	15	0	1	0	1	2	1	98
Moreno,	1891	1891	Isaac S. Warren,				15	13	28	8	0	0	0	0	2	0	2	0	0	15
Mountain View,	1909		Miss Lelya Wells,				2	7	9	0	0	0	0	1	3	0	4	0	0	9
National City,	1881	1882	M. Harris,				28	52	80	15	1	2	3	1	2	0	3	1	0	
Norwalk,	1896	1896	E. T. Truitt,	Franklin F. Pearse,	'83	'10	11	36	47	20	1	6	7	0	8	0	8	0	0	50
Oil Center,	1905	1907	Mrs. Ida M. Risser,	Thomas Hanna,	'92	'09	6	8	14		3	3	6	0	15	0	15			
Old River,	1910		Dea. W. D. Palmer,	Wm. W. Riley,	'05	'10	6	9	15	2	0	15	15	0	0	0	0	4	0	7
Oneonta, **Alhambra,**	1910		T. W. Forbes,	I. Curtis Meserve,	'69	'10	40	66	106	0	21	85	106	0	0	0	0	0	0	
Ontario,	1885	1888	Ernest W. Thayer,	Jean F. Loba,	'78	'09	79	130	209	30	5	16	21	1	10	0	11	1	2	115
Palms,	1907		Sirrell C. Perine,	Frank L. Drew,	'81	'09	20	28	48	9	10	3	13	1	2	0	3	6	4	45
Panama,[a]	1900	1902	Arthur J. Vitturn,	Wm. W. Riley,	'95	'10	19	25	44	0	4	10	14	0	12	2	14	0	0	80
Pasadena, 1st,	1885	1904	Fred. M. Taylor,	Daniel F. Fox,	'87	'09	182	277	459	25	37	65	102	7	15	20	42	6	13	275
,, North,	1889	1892	N. O. P. McComb,	George M. Morrison,	'90	'07	75	124	199	43	11	9	20	1	3	0	4	2	3	175
,, Lake av.,	1896	1905	A. B. Palmer,	James H. Lash,	'01	'08	122	221	343	70	9	20	29	9	14		23	5		258
,, West Side,	1904	1887	F. Harry Cram,	L. Potter Hitchcock,	'92	'10	31	92	123	15	3	20	23	5	6	45	56	0	0	146

[a] **Bakersfield, R.F.D.3.**

‡Pastors of branches First Church: (1), Chinese Branch, Mr. Lee Sang Hong; (2) Japanese Branch, Rev. Magojiro Fieraya; (3) Armenian Branch, Mr. Aram Yeretzian.

CHURCHES	SUNDAY SCHOOLS		Y. P. S. Mem	Mens Org.	OFFERINGS FOR THE BENEVOLENT SOCIETIES									Other Cong'l Offerings	Undenom. Gifts.	Home Exp.	SALARIES, VALUES, ETC.			
Places	Superintendents	Mem			A.B.C. F. M.	Wom's Bds.	C. E. Soc.	C.C.B. Soc.	C.H.M Soc.	A. M. A.	C.S.S. & P.S.	Min. Relief	Totals				Salaries	Value Ch. Property	Invest. Funds	Amt. of Debt
Los Alamitos,	Mrs. Sarah L. Seward,	27			$	$	$	$4	$3	$	$	$	$7	$	$	$450	$308	$2,000	$	$
Los Angeles, 1st,	C. E. Fisher,	836	169	76	1,564	1,523	95	338	2,142	1,265	235	62	7,224	7,087	5,690	21383	4,000	*140,000	2,500	0
,, Park,	Chas. Andrew,	233	18		58		7	15	60	20	5	3	168	75		1,918	800	*12,500		100
,, Mayflower,	Mrs. H. C. Ferry,	45	25						15		5		20	8	8	802	†750	4,500	0	0
,, Vernon av.,	Durell Draper,	570	40		75	65	0	81	242	20	42	12	537	150		1,926	1,300	90,000	0	0
,, East,	Mrs. F. E. Prior,	202	61		57	51	7	15	109	20	5	2	266	58	51	2,386	1,200	*10,000	0	0
,, Pico Heights,	J. S. Dunseth,	200	52		21			50			15		86	10	86	2,100	1,000	15,000	0	500
,, West End,	S. H. Hubbard,	75	25		5			5		7	5		22			1,450	520	*5,000	0	300
,, Plymouth,	Rev. C. W. Williams,	171	27		432		56	112	446	153	35	21	1,255	553	9	6,678	1,500	*26,100	0	0
,, Olivet,	Miss Ella M. Bell,	70				25		15	215		8		263	166	38	1,388	†1,200	*15,000	0	0
,, Bethlehem,	Elmer Richardson,	110															1,500	30,000		
,, Salem,	Chas. C. Buffet, jr.,	115	40			15							15	16		1,400	†1,200	17,000	0	0
,, Brooklyn H's,	Dr. J. T. Price,	100	25		33		4	9	34	12	3	1	96	11				0		
,, Trinity,	Andrew Johnson,	111	36			20			25				45	18		550		*4,000		2,000
,, Garvanza,	O. A. Deardurf,	191	43	0	13			20	14	20	18		85	20	20	1,165	†950	*4,000	0	0
,, Colegrove,	H. C. Bennett,	120	37	0	0	0	0	0	0	0	0	0	0	26	0	1,600	†1,200	*10,000	0	1,600
,, Mt. Hollywood,	F. A. Brown,	197	0	0	31		4	8	32	11	2	2	90	10		3,500	†1,200	*6,000	0	1,100
,, Messiah,	M. E. Austin,	360	0	0	0	75	0	0	80	6	6	0	167	100	10	2,218	†2,000	*19,000	0	8,000
,, Pilgrim,	D. A. Schweitzer,	175	0	15	1			5	14		10		30			1,758	†1,200	*4,500	0	1,500
,, Bethany,	Rev. C. S. Billings,	130	0														†1,200		125	825
Manhattan Beach,	Harry Meacham,	30			75			5	20				100			347	250			
Maricopa,	Mrs. F. F. Ward,	100	53													825	1,200	4,500		0
McKittrick,																				
Mentone,	Mrs. K. G. Robertson,	51			50	5	0	10	39	3	7	0	114	25	50	506	†650	3,800	0	0
Monrovia,	Dr. C. E. Winslow,	93		10	53		7	14	55	19	4	2	154	17		2,445	1,500	*7,000	0	300
Moreno,	O. C. Heild,	30	20															*700		
Mountain View,																16	16	0	0	0
National City,	John Gould,	86	20		15				4				19			870	†800	*2,500	0	500
Norwalk,	Miss Grace Brinton,	85			5				16		12		33				800	*2,500	0	0
Oil Center,	Mrs. J. W. Campbell,	125			10		5						15		50	1,527	1,200	4,000	0	0
Old River,	J. G. West,	35			11		2	3	12	3	3	1	35	22		210	200			
Oneonta,	F. C. Wadsworth,	90	0	0													†1,500			
Ontario,	L. W. Cushman,	236	30	52	4,293	176	46	98	551	139	53	42	5,398	246	2,488	4,142	2,000	12,500	0	1,000
Palms,	Sirrell Perine,	70	10								6		6		4	685	†900			
Panama,	Carl Clemens,	60			15		2	10	19	5	8	1	60		15	1,100	600	2,500		
Pasadena, 1st,	A. L. Hamilton,	394	120	80	401	331	52	103	672	495	44	20	2,118	213		7,589	4,500	*70,000	0	0
,, North,	Frank Crosby,	225	60	24	92	33	14	29	114	38	11	70	401	74	30	2,994	1,200	*9,250	0	0
,, Lake av.,	M. W. Brown,	459	57		130		13	64	62	25	40	20	354		202	3,770	1,500	*15,000	0	0
,, West Side,	Rev. L. Potter Hitchcock,	250	22	0	207	96	20	20	143	236	37	15	774	56	0	8,832	2,000	35,000	0	3,000

† Missionary aid to salary. * No parsonage.

CHURCHES		Churches Erected	CLERKS	MINISTERS			MEMBERS				ADMITTED			REMOVED				BAPT.		Fam.
Cities or Towns	Org.		Names	Names	Ord.	C'd	Ma.	Fe.	To.	Ab.	C.	L.	To.	Di.	L.	R.	To.	Ad.	Inf.	
Paso Robles,	1894	1901	Omar Cammack,	George L. Marsh,	'03	'06	20	41	61	10	0	5	5	0	1	0	1	0	0	55
Perris,	1887	1887	Mrs. A. K. Young,	Joseph B. Long,	'90	'07	30	52	82	19	2	13	15	0	3	0	3	2	0	50
Pioneer,	1908																			
Pomona,	1887	1887	Harold M. Jones,	Albert P. Davis,	'94	'10	220	289	509	12	10	24	34	9	40	51	100	3	1	300
Poway,	1887						3	5	8											
Ramona,	1898	1907	Mrs. H. A. Miles,	N. N. Bormose,	'91	'11	15	24	39	7	3	0	3	0	0	0	0	0	1	100
Redlands,	1888	1900	E. Tucker,	John H. Williams, *i.*	'73	'93	195	392	587	48	14	29	43	10	6	0	16	10	6	250
Redondo Beach,	1894	1895	Geo. G. Hibbard,	Wm. P. Hardy,	'93	'07	28	50	78	7	2	11	13	0	12	0	12	2	0	110
Rialto,	1890	1892	Dea. W. J. C. Hansen,	George F. Mathes,	'98	'08	33	47	80	12	4	6	10	0	5	0	5	1	2	50
Riverside,	1872	1876	Chas. W. Ekins,	Horace Porter,	'89	'09	179	318	497	12	12	20	32	2	26	94	122	3	4	30
Rosedale,	1892	1892	Miss Joanna Dewey,	Samuel C. Carson,	'04	'10	6	20	26		1	6	7	1	3	6	10			40
San Bernardino, 1st,	1867	1876	Mrs. E. H. Lyman,	Charles N. Queen,	'86	'09	54	113	167	9	8	12	20	5	5		10	4	6	148
,, Bethel,	1896	1890	Miss Eva Oldaker,	[Supply.]			4	11	15		0	0	0	1	1		2		2	75
San Diego, 1st,	1886	1896	Lawrence C. Carr,	Willard B. Thorp,	'91	'08	153	355	508	60	12	31	43	5	30		35	4	3	250
,, Logan Heights,	1888	1888	Mrs. Robert Dick,	Stephen G. Emerson,	'90	'08	32	49	81	0	3	7	10	0	4		4		3	70
San Jacinto,	1886	1888	Mrs. H. K. Smith,	Matthew D. Reid,	'97	'08	29	37	66	6	5	5	10	0	5	9	14	3	0	40
San Luis Obispo,	1892	1895	Miss Louise Story,	Benj. F. Boller,	'76	'10	15	33	48	4	0	9	9	2	3	1	6	0	2	50
Santa Ana,	1889	1910	Miss M. Janette Rowell,	Chas. H. Seccombe,	'95	'09	96	182	278	11	16	38	54	2	7	32	41	9	4	225
Santa Barbara,	1867	1907	Dea. Bion B. Williams,	William C. Merrill,	'84	'02	76	152	228	12	15	6	21	11	2	0	13	11		125
Saticoy,	1890	1891	Mrs. Lillian K. Owens,	Hiram L. Hoyt,	'80	'06	18	40	58	8	10	7	17	0	8	0	8	7	0	70
Sherman,	1896	1907	N. B. Sweet,	O. Franklin Thayer,	'86	'09	23	40	63	11	6	7	13		3		3	4	5	70
Sierra Madre,	1886	1890	J. C. Dickson,	James M. Campbell,	'66	'05	47	71	118	6	3	18	21	3	8		11	2	4	155
Spring Valley, **Helix,**	1888		C. Hinck,				3	4	7											
Ventura,	1869	1885	Frank C. Doty,	Chas. H. Dains,	'94	'10	40	86	126	40	2	7	9	1	2		3			90
Verde,	1909		Mrs. E. W. Blakeman,	Robert L. Glasby,	'05	'10	6	7	13		2	3	5		4		4	2		25
Villa Park, **Orange, R.F.D.3.**	'89	1890	L. F. Thurston,				41	41	82	14	5	8	13	1	3	2	6	4	2	42
Wasco,	1892	1905	Mrs. D. H. Briggs,	Samuel C. Carson,	'04	'10	10	10	20	2	0	0	0	0	2	0	2	0	0	35
Whittier,	1894	1910	W. W. Howard,	Wilson J. Marsh,	'91	'10	92	164	256		4	21	25	3	5	0	8	1	0	170
Willowbrook,	1906	1898	Mrs. C. B. Reas,	Chas. E. Philbrook,	'74	'10	11	17	28	0	11	1	12	1	0	7	8	2	0	60
Yucaipa,	1909	1910	A. B. Schrock,	[Floyd J. Scamans, *M.E., Sup.*]			3	3	6	0	0	6	6					0	0	

NAME OF STATE ORGANIZATION: SOUTHERN CALIFORNIA CONGREGATIONAL CONFERENCE.

NAMES OF CHURCHES ADDED: Elder; Los Angeles, Bethany; Long Beach Congregational Church; Old River; Oneonta; Yucaipa.

NAMES OF CHURCHES UNITED: Long Beach, 1st and Plymouth, union into "Congregational Church of Long Beach."

NAME OF CHURCH DROPPED: Lake View.

CHURCHES: *Supplied by,* — pastors installed, 4; pastors, 74; licentiates, 4; supplies, 8; vacant, 13. Total, 103.

MINISTERS: Pastors installed, 5; pastors recognized, 75; pastors, 4; supplying churches, 13. Total, 97.

MEMBERSHIP: No. of males, 4,743; No. of females, 8,408. Total, 13,151. Absent, 1,463. *Additions,* — on confession, 677; by letter, 1,869. Total, 2,546. *Removals,* — death, 150; dismission, 1,218; revision, 606. Total, 1,974.

CHURCHES	SUNDAY SCHOOLS		Y. P. S. Mem	Mens Org.	OFFERINGS FOR THE BENEVOLENT SOCIETIES									Other Cong'l Offerings	Undenom. Gifts.	Home Exp.	SALARIES, VALUES, ETC.			
Places	Superintendents	Mem			A.B.C. F. M.	Wom's Bds.	C. E. Soc.	C.C.B. Soc.	C.H.M Soc.	A. M. A.	C. S. S. & P. S.	Min. Relief	Totals				Salaries	Value Ch. Property	Invest. Funds	Amt. of Debt
Paso Robles,	Robert W. Mize,	*90	27		$20	$	$3	$5	$20	$7	$2	$1	$58	$14	$7	$654	†$900	*$3,000	$0	$0
Perris,	T. L. Lanear,	75	16			5		10	10		4	1	30			1,000	700	4,500	0	0
Pioneer,																				
Pomona,	John P. Storrs,	317	55	125	229	186	16	50	366	69	20	44	980	676	455	4,121	2,100	52,500	0	10,500
Poway,																		*1,500		
Ramona,	Rev. N. N. Bormose,	75	90					5	11		5		21			654	†750	5,000	0	300
Redlands,	H. C. Emm,	320	75	60	631	397	137	195	784	310	62	64	2,580	11000	250	6,150	2,000	50,000	0	0
Redondo Beach,	Mrs. W. A. Galentine,	140	41		63	10	1	12	18	3	11	0	118	2	11	1,700	900	8,000	0	0
Rialto,	Geo. F. Mathes,	95	75		23	20	2	10	39	2	12	0	108			1,402	1,000	5,500	0	0
Riverside,	Ebert Hunter,	295	100	40	566		73	146	584	201	46	27	1,643	183			1,800	30,000	0	0
Rosedale,	Mrs. Hageman,	50							25				25			760	900	2,600	0	0
S. Bernardino, 1st,	A. W. Swisher,	130	22	20	64	15	8	16	66	22	5	3	199	63	48	1,390	1,000	8,000		
,, Bethel,	Mrs. W. F. Lincoln,	90	23		6	4			6		3		19			150				
San Diego, 1st,	Frank H. Briggs,	200	125	75	202	752	26	52	209	562	16	10	1,829	2,065		5,800	3,000	*50,000		
,, Logan H'ts,	Miss Grace Owings,	140		20	22	17	3	6	45	8	11	1	113	13	153	1,050	840	2,500	0	0
San Jacinto,	Mrs. H. K. Smith,	105	60	0	71	36	5	10	97	21	17	2	259	20	11	1,038	1,150	4,000	0	0
San Luis Obispo,	Leonard W. Hill,	108	25		18			29	8				55		33	1,800	†1,200	6,000	0	500
Santa Ana,	John A. Cranston,	202		68	146		19	38	198	52	12	7	472	700		4,433	2,000	30,000	0	7,000
Santa Barbara,	Alfred H. Crowther,	133	30	42	58	71	0	26	129	322	27	17	650	130		3,678	1,500	40,000	0	2,000
Saticoy,	Dr. Grace Sharp,	75	72	20	25	25			25				75	75		1,600	1,200	3,800	1,200	0
Sherman,	O. F. Thayer,	166	15		11			12	67	16			106	10		700	450	7,000	0	0
Sierra Madre,	F. D. Moate,	129	34	0	85	26	11	22	169	30	25	4	372		158	1,875	1,200	8,000	0	0
Spring Valley,																				
Ventura,	C. L. Frost,	50	20		31		2	5	25	7	16	1	87				1,200	10,000	0	640
Verde,	Mrs. E. W. Blakeman,	50							4				4			1,000	†1,000	0	0	0
Villa Park,	Mrs. J. W. Urschel,	70	25		15		2	4	20	5	1	1	48	25	65	698	600	2,780	0	0
Waseo,	D. H. Briggs,	35			10		1	3	13	4	1	0	32				375	1,500	0	0
Whittier,	Fred Graves,	200	36		146	100	22	41	168	55	15	7	554	189	1	15303	1,500	33,000	0	0
Willowbrook,	Frank McReynolds,	67	50		10			3	10		5		28			585	520	1,615	0	0
Yucaipa,	Henry Cortes,	30																		

† Missionary aid to salary. * No parsonage.

BAPTISMS: Adults, 294; infants, 168.

FAMILIES: 9,958.

SUNDAY SCHOOLS: Members, 12,930.

YOUNG PEOPLE'S SOCIETIES: Societies, 64; members, 2,749.

MEN'S ORGANIZATIONS: Societies, 18; members, 967.

CONTRIBUTIONS: No. of churches contributing, 84. American Board (61), $13,930; Woman's Board (32), $5,753; Congregational Education Society (43), $961; Congregational Church Building Society (62), $2,265; Congregational Home Missionary Society (71), $10,764; American Missionary Association (51), $5,041; Congregational Sunday School and Publishing Society (61), $1,329; Ministerial Relief (40), $1,105. Total (79), $41,148. Other and special Congregational gifts, $37,622; undenominational offerings, $28,023. Grand total (82), $106,793.

HOME EXPENSES: No. of churches reporting, 80; amount, $199,046.

INCREASE: Churches, 3; Members, 572; Sunday School Members, 1,337; Benevolence, $36,367; Home Expense, $40,938; Value of Property, $154,705; Amount of Debt, $23,241.

DECREASE: Young People's Societies of Christian Endeavor, 8.

LEGACIES: $900.

For Fifth-Year Statistics see General Summaries.

COLORADO.

Congregational Association. Organized March 10, 1868. Officers: Rev. S. C. Dickinson, Eaton, moderator; Rev A. H. Wertkamp, 326 South Washington st., Denver, statistical secretary and treasurer. Session of 1911: Montrose, Sept. 19–21.

Churches			Clerks	Ministers			Members				Admitted			Removed				Bapt.		Fam.
Cities or Towns	Org.	Churches Erected	Names	Names	Ord.	C'd	Ma.	Fe.	To.	Ab.	C.	L.	To.	Di.	L.	R.	To.	Ad.	Inf.	
Arriba,	1895	1910	B. Davis,				27	23	50											200
Ault,	1901	1903	Dr. M. C. Harding,	Wm. Marzolf,	'07		55	88	143	33	23	16	39	3	14	0	17	11	4	125
Berthoud, *German*,	1908	1908	Geo. Kissler,	[Jno. H. Eckhardt, *Lic.*]		'09	25	25	50	11	2	0	2	1	9	2	12		13	17
Boulder,	1864	1906	O. P. Clark,	Jno. Le Bosquet,	'01	'10	160	261	421	80	15	16	31	6	46	2	54	5	2	275
Brush, *German*,	1910	1900	David H. Ruhl,				40	35	75		0	75	75	0	0	0	0			35
Buena Vista,	1880	1907	Mrs. E. Cooley,	Allison O. Downs,	'78	'10	14	49	63	14	1	4	5	0	0	1	1			60
Clark,	1901	1906	Mrs. Marcia Narman,	R. L. Davis,	'07	'09	15	21	36	6	2	1	3	0	0	0	0	0	0	100
Collbran,		1903	Mrs. Eudora Needles,				27	65	92	15	12	0	12	1	11	0	12	4	1	100
Colorado City,	1901	1905	Mrs. Nettie Harris,	Stephen Cheadle,	'81	'10	17	33	50		15	6	21	0	9	46	55	10	1	50
Colorado Springs, 1st,	1874	1889	D. C. Jencks,	Wm. Watson Ranney, *i.*	'92	'09	160	326	486	125	5	21	26	4	22	1	27	1	4	308
,, 2d,	1889	1890	H. K. Wing,	Adna W. Moore,	'96	'04	91	163	254	53	12	11	23	1	10	21	32	3	6	225
,, Hillside,	1901	1898	Mrs. Catherine Holman,	G. Leo Patterson,	'01	'06	20	30	50	5	1	2	3	2	0	5	7			100
Cortez,	1890			S. C. Davis,		'11	3	9	12											45
Craig,	1900	1902	Bessie Forkner,	Frank Hullinger,	'79	'10	51	87	138	18	27	19	46	1	3	0	4	19	1	65
Creede,	1892	1905	D. H. McCulloch,	J. Bruce Mather,		'11	20	57	77	15	6	10	16	0	2	0	2	1	20	34
Crested Butte,	1880	1884	Mrs. Addie F. Decker,	[Glen Stewart, *Bapt., Lic.*]			8	24	32	15									5	40
Cripple Creek,	1892	1897	Miss Lois Parfet,	Walter H. Ashley,	'78	'10	58	110	168	50	5	5	10	4	13	12	29	4	6	150
Delta, *German*,	1909		Conrad Frick,	Phil. Bechtel,	'95	'10	24	27	51		39	0	39	0	10	0	10		2	25
Denver, 1st,	1864	1907	Nathan B. Coy,	Allan A. Tanner,	'94	'09	103	195	298	36	16	52	68	4	7	67	78	10	2	200
,, 2d,	1879	1890	Thomas Giggal,	Jno. Page,	'01	'06	108	197	305	40	15	7	22	3	16	0	19	12	18	200
,, 3d,	1881	1893	Miss Mable Queen,	[Frank H. Allen, *Pres.*]	'79	'10	65	172	237	22	1	5	6	2	33	30	65		8	
,, Boulevard,	1882	1895	Allison Stocker,	Chas. Henry Pettebone, *i.*	'82	'93	123	256	379	99	26	13	39	1	21	0	22			150
,, Pilgrim,	1883	1883	Mrs. Mina L. Emmons,				32	63	95	24	1	1	2	1	1	0	2		1	50
,, Plymouth,	1884	1899	Geo. Soule,	Frank T. Bayley, *i.*	'73	'91	275	460	735	100	15	35	50	7	36	32	75	3	7	
,, People's Tabernacle,	1884	1901	Stephen Caroeth,	Francis De Wesse, *asst.*	'04	'10	72	144	216		10	2	12	5	7	76	88	10	10	200
,, Harmon,	1888	1892	Mrs. Rachel Baker,	Geo. Gillett,	'92	'08	25	51	76	24	10	7	17	0	1	0	1			125
,, So. Broadway,	1889	1890	Jno. Griffiths,	Alfred Weitkamp,	'09	'09	24	53	77	6	6	11	17	1	6	2	9	4	1	100
,, Villa Park,	1889	1890	Miss Jessie Yool,	C. Leon Moore,	'08	'10	20	55	75	5	12	5	17	0	1	0	1	3	7	125
,, North,	1891	1904	Geo. O. Allen,	Ralph C. Byers,	'91	'11	31	39	70	10	5	5	10	0	15	5	20		5	60
,, **Globeville,** *German*,	1894	1897	Adam Wolf,	[Jacob Wagner, *Lic.*]		'09	95	103	198	8	36		36	0	22	2	24		45	90
,, Ohio av.,	1902	1908	Mrs. Christina Beattie,	S. T. McKinney,	'98	'10	96	150	246	42	36	30	66	0	17	0	17	17	7	350
,, Englewood, **Englewood,**	'04	1910	Mrs. Helen Hunter,	Winfred Altwater,	'04	'10	16	28	44	11	2	11	13	1	5	9	15			250
,, City Park,	1905	1910	Mrs. D. W. Canfield,	Joel Harper,	'93	'09	33	65	98	9	10	18	28	0	10	2	12	7	7	
,, Berkeley,	1907	1909	Andrew Carty,	Clark Selby,	'99	'11	20	23	43	8	0	0	0	0	2	0	2		4	30
Eaton,	1886	1890	Mrs. Fannie Jones,	Seldon C. Dickinson,	'91	'92	59	109	168	13	4	8	12	4	6	38	48		9	150

CHURCHES	SUNDAY SCHOOLS		Young People's Societies. Mem.	Men's Organizations	OFFERINGS FOR THE BENEVOLENT SOCIETIES									Other Congregational Offerings	Undenominational Gifts	Home Expenses	SALARIES, VALUES, ETC.			
Places	Superintendents	Members			A. B. C. F. M.	Woman's Boards	Congl. Ed. Soc.	Congl. Church Bldg. Society	Congl. Home Miss. Soc.	Am. Miss. Association	Cong. S. S. and Pub. Soc.	Ministerial Relief, State and National	Totals				Salaries	Value Church Property	Investment Funds	Amount of Debt
Arriba,	Lee Grant,	50	23		$3	$	$	$2	$3	$	$	$	$8	$	$	$	†$600	$2,500	$	$150
Ault,	Rev. Wm. Marzolf,	155	25			5			5	3	3		16			1,573	800	5,500		
Berthoud,	Karl Pfenning,	83	17					7	5				12			500	†750	*3,000		
Boulder,	A. E. Collins,	385	90	62	126	175	57	68	129	95	95	5	750	112	27	4,760	2,000	63,000		2,600
Brush,	H. P. Weber,	60															†500	*2,000		630
Buena Vista,	F. M. Brush,	50	25			5		6	5	3	3		22			643	†900	*3,000		350
Clark,	Mrs. Chas. Cross,	50			5	2			6		3		16		3	250		1,000		
Collbran,	C. B. Pitts,	60	24		7			5	44		9	3	68			950		5,000		275
Colorado City,	Mrs. Armanda Cheade,	199	40	25	8		2	7	36	4	2		59		12	768	†800	*7,000		1,186
Colorado Sp's, 1st,	Rev. M. D. Ormes,	251	20	40	363	610	30	81	350	125	29	61	1,649	1,869		7,883	3,000	*85,000		5,000
,, 2d,	L. L. Baxter,	189	30		4	82		6	25	5	17	7	146		10	4,679	1,200	12,000	900	1,453
,, Hillside,	J. H. McKinney,		100	25			15	4	17	7	8	2	53	15		840	†1,000	*5,000		
Cortez,	J. L. Knight,	65	15					2	15				17							
Craig,	G. Paul Pitt,	125	35			18	4	7	113	7	9	3	161		10	1,358	†900	6,000		600
Creede,	O. C. Bechmann,	125	24						16		3		19	5		1,422	1,050	10,000		225
Crested Butte,	Mrs. May McDonald,	80	20	15				5	20		0	5	30			710	†660	8,000		
Cripple Creek,	F. G. Willis,	225	25		2	14	22	3	45	17	19		122				1,200	10,000		
Delta,	Geo. Schwabauer,	53															†950			
Denver, 1st,	A. T. Sweet,	166	106	46	65	186	28	28	145	76	45	13	586	150	77	4,615	2,000	*45,000		
,, 2d,	E. E. Stark, m	285	86		135	180	57	55	168	107	57	40	799	95	301	2,523	1,600	27,000		
,, 3d,	W. H. Taylor,	233	77		81	75	10		219	24	62	5	476	150	25	3,350	1,500	*22,000		
,, Boulevard,	J. W. Jackson,	396	63	35	107	133			48	31	15	30	364	51	82	3,581	2,100	*38,000		6,000
,, Pilgrim,	John Potts,	100	18			3		3	5		5		16	3	7	750	†700	*2,000		
,, Plymouth,	F. B. Davis,	650	40		811	982	173	216	1,544	301	172	121	4,320	10	490	8,100	4,000	*60,000		6,000
,, People's T.,	Leland Howard,	207	30						85				85		706	4,309	1,800	*60,000	800	
,, Harmon,	Frank Boot,	125	20					6	0			4	10			1,235	800	6,000		400
,, So. Broadway,	S. W. Plimpton,	100	10	11	11	23	3	4	22	7	4	2	76		5	1,500	†1,020	*6,000		
,, Villa Park,	Mrs. L. F. Minor,	150	22		11	8	2	4	26	8	4		63	20	150	1,000	300	*2,000		
,, North,	Roland Knight,	164	25		18	29		2	8	6	8		71			1,301	801	5,000		
,, Globeville,	Geo. Krieger,	180	53		43			10	53	10	7	10	133		21	1,295	800	*4,000		
,, Ohio av.,	C. S. Newall,	367	80	23	237	112	33	25	252	33	24	10	626	130	86	2,660	1,200	16,000		3,175
,, Englewood,	Thos. Auld,	170	40			2			20		12		34			1,800	†1,200	*4,000		
,, City Park,	J. R. Crews,	226	20		44		12	18	89	18	12	8	201		40	4,543	†1,600	16,209	13,393	11,116
,, Berkeley,	Arthur Robinson,	60	20													400	†720	*2,000		800
Eaton,	James Wilson,	150	30	43	110	60	30	50	270	65	35	20	640	13	292	2,206	1,200	10,000		

† Missionary aid to salary. * No parsonage.

CHURCHES		Churches Erected	CLERKS	MINISTERS			MEMBERS				ADMITTED			REMOVED				BAPT.		Fam.
Cities or Towns	Org.		Names	Names	Ord.	C'd	Ma.	Fe.	To.	Ab.	C.	L.	To.	Di.	L.	R.	To.	Ad.	Inf.	
Eaton, *German*,			Phil. Sinner,	Geo. Schmidt,	'04		5	5	10											
Flagler,	1888	1891	Willis Price,				31	45	76		3	0	3	1	1	0	2	3	3	38
Fondis,	1902																			
Fort Collins, *German*,	1904	1905	Jacob Geist,	E. Bekeschus,	'98	'10	65	67	132		21	0	21	0	12	47	59		30	100
,, Plymouth,	1908	1909	E. E. Darrow,	Albert A. Robertson,	'97	'11	22	48	70	14	8	5	13	1	5	0	6	1		30
Fort Morgan, *German*,	1906	1906	Jno. Reiter,				37	39	76	9	14	8	22	3	3	2	8		7	28
Fountain,	1904	1909	Lorren Gore,	R. C. Boss,	'01	'08	15	26	41	11	2	2	4	0	4	0	4			35
Fruita,	1888		Mrs. A. J. Weldon,	[Fredrick Hatch, *Pres.*]	'90	'10	70	115	185	33	12	12	24	1	7	32	40		7	200
,, *German*,	1907	1908	Jno. Schafer,				40	42	82	22	3	6	9	2	7	0	9		12	27
Genoa,	1910	1907	Mrs. Milo Jones,	Ezra Haskell,		'10	4	8	12											
Grand Junction,	1890	1904	J. L. Britton,	Jno. Munro,	'97	'07	76	176	252	30	29	29	58	2	28		30	16	3	300
Greeley,	1870	1907	J. B. Patton,	Jno. Doane,	'84	'05	116	210	326	50	10	9	19	4	8		12	8	4	250
,, *German*,	1906		Franz Steinmark,	Ferdinand Sattler,	'00	'09	110	100	210		35	10	45	4	0	2	6		20	110
Hayden,	1901	1902	Mrs. G. W. Smith,	[Harley Gill, *Lic.*]		'10	30	66	96		6	3	9	0	4	3	7	3		
Henderson,	1905	1909	Mrs. R. W. McConnell,	Norman R. Curtis,	'02	'10	27	44	71	14	10	2	12	1	5	0	6	6	2	57
Highland Lake,	1881	1896	Rowland True,	Ernest Blodgett,	'09	'10	31	43	74	35	0	2	2	0	7	0	7			35
Julesburg,	1885		Mrs. J. H. Parker,	W. N. Kirk,	'07	'10	23	33	56		3	4	7	0	7	0	7			65
Lafayette,	1890	1891	Miss Anna Jones,	Franklin W. Keagy,		'11	44	85	129	23	3	5	8	1	8	6	15	3	4	100
Longmont,	1872	1894	Henry Reed,	Geo. E. Ladd,	'97	'10	128	213	341	103	18	25	43	4	17	7	28			175
Loveland, 1st, *German*,	1901	1905	Heinrich Hoff,	Jno. Hoelzer,	'04	'10	82	92	174		0	0	0	10	0	62	72		22	85
,, Zions, *German*,	1907	1908	Christian Meinzer,	[Jno. Eckhardt, *Lic.*]		'10	22	23	45		0	0	0	2	0	27	29		3	21
Lyons,	1889	1894	Mrs. E. M. Dawe,	Kate H. Haus,	'08	'10	12	34	46	10	0	3	3	0	3	26	29		1	50
Manitou,	1879	1880	Miss Elizabeth Spears,	J. Wm. Carson,	'89	'07	123	232	355	135	10	7	17	0	7	0	7	5	3	200
Marble,	1908		Jno. Williams,	J. A. Walton,	'03	'10	6	5	11										2	150
Minturn,	1900	1906	Mrs. Ruple Cahill,	[J. H. Brooks, *Meth.*]	'94	'10	3	7	10	4	0	0	0	1	0	0	1			100
Montrose,	1885	1885	Dr. R. H. Washburn,	F. A. Zickefoose,	'93	'10	86	167	253	25	3	7	10	2	6	0	8	1	3	300
,, *German*,	1910		Philip Kindwater,	Ph. Bechtel,	'95	'10	22	19	41		41	0	41	0	0	0	0			19
Maybell,	1903	1904	Mrs. Emma Wagner,	[Paul Pitt, *Lic.*]		'10	3	4	7	1										3
Molina,	1906	1909	Mrs. Julia H. Reed,				5	20	25	9	2	2	4	0	0	0	0	2		12
Newcastle, **Silt**,	1889						9	16	25											
New Windsor, *German*,	1904	1906	Jno. Eckhardt,	Geo. Schmidt,	'07	'08	105	110	215		16	4	20	1	19	0	20		40	100
Paonia,	1901		Christina McNaughton,	Eugene Robinson,	'08	'10	22	55	77	14	3	16	19	4	1	2	7			80
Platte Valley, **Brighton**,	1901	1879	Mrs. Lulu Mathews,	Norman Curtis,	'02	'10	13	19	32	4	5	7	12	0	5	0	5	1		25
Pueblo, 1st,	1878	1889	Miss Edna Prevost,	J. Arthur Jeffers,	'95	'10	34	80	114		2	0	2	1	17	71	89	0	2	50
,, Pilgrim,	1888	1890	Dea. W. A. Gittings,	Fred E. Holloway,	'11	'10	64	100	164	51	11	10	21	1	8	0	9	7		27
,, Minnequa,	1902	1904	Jno. W. Spencer,	J. A. Jeffers,	'95	'10	42	65	107	24	24	5	29	0	2	10	12	12	2	500
,, Irving Place,	1906	1906	Mrs. Anna Parker,				13	32	45	4	5	4	9	0	2	5	7	1	3	175
Paradox,	1911			James Walker,	'10	'11	5	8	13		0	13	13	0	0		0			
Raven,	1908		Elmer Chapman.				8	8	16	2	0	2	2	1	0	0	1			7
Red Cliff,	1910			[J. H. Brooks, *Meth.*]	'94	'10														

CHURCHES	SUNDAY SCHOOLS		Y. P. S. Mem	Mens Org.	OFFERINGS FOR THE BENEVOLENT SOCIETIES									Other Congl. Offerings	Undenom. Gifts.	Home Exp.	SALARIES, VALUES, ETC.			
Places	Superintendents	Mem			A.B.C. F.M.	Wom's Bds.	C. E. Soc.	C.C.B. Soc.	C.H.M Soc.	A. M. A.	C.S.S. & P.S.	Min. Relief	Totals				Salaries	Value Ch. Property	Invest. Funds	Amt. of Debt
Eaton, *German*,					$	$	$	$	$	$	$	$	$	$	$	$	$	$	$	$
Flagler,	Edgar Hammond,	94	46		2	5		5	18			1	31			475	600	2,000		
Fondis,																				
Ft. Collins, *Ger.*,	P. Mueller,	150	30		75		15	20	26	25	25	10	196		8	775	†900	*10,000		
,, Plymouth,	C. L. Fitch,	52	12		37	15	11	15	73	14	9	6	180				†1,000	*2,600		1,400
Ft. Morgan,	Jacob Armus,	46							12		9		21				†550	*2,200		
Fountain,	W. G. Riddoch,	46	22		10	26	3	1	10	8	5	3	66		38	879	†600	*2,000	1,005	995
Fruita,	J. H. Whittemore,	148	70	37		38	5	9	29	13	2		96		47	1,900	1,200	6,500		
,, *German*,	John Eisennach,	76	30		5				15				20		72	1,108	†800	*3,100		600
Genoa,	Mrs. Milo Jones,	48															†600	1,800		
Grand Junction,	A. B. Campbell,	182	65	30	42	51		12	43	22	30		200	15	500	3,213	1,800	26,500		5,716
Greeley,	Ethan Allen Cross,	213	20	65	244	196	89	112	466	120	65	54	1,346			4,169	1,500	43,000		5,000
,, *German*,	Conrad Gruenewald,	100	60		55					5			60	0	40	1,500				
Hayden,	B. G. Shelton,		54			5		30	82	10	3		130				1,200	*4,000		
Henderson,	Ray McConnell,	70			3		4		41	7	10	3	68			600	300	3,000		
Highland Lake,	Mrs. Clara Coulson,	48	9		8			12		6	9	3	38			756	600	4,000		
Julesburg,	Lewis Eversman,	70	36								4		4		16	1,500	1,000	5,000		
Lafayette,	C. G. Manning,	120	16		35			9	41	7	9		101	5	33	1,231	†915	5,000		200
Longmont,	Paul Mead,	150	50			138	23	20	36	26	7	13	263	101	15	2,373	1,400	*25,000		1,390
Loveland, 1st,	Jacob Miller,	175	42		20			15	47			5	87		42	1,920	700	7,000		400
,, Zion,	Phil. Horst,	38							0	15	7		22			400	†750	*3,000		170
Lyons,	Mrs. E. V. Hunt,	54	49						9				9			600	480	5,000		
Manitou,	Chas. Meador,	175	57		2	24		15	15	10			66	30	25	2,119	1,200	15,000		
Marble,	J. A. Walton,								100				100			300	†1,500			
Minturn,	E. F. Smith,	40		14				10	4				14				420	*2,500		
Montrose,	C. E. Adams,	414	54		115	57	23	42	214	52	19	16	538		257	4,737	1,500	12,000		2,300
,, *German*,	John Schaf,	45															†950			
Maybell,	Mrs. Frank Haynes,	25																*600		
Molina,	Joseph Dewey,	40	24														200	*1,600		
Newcastle,	Mrs. J. E. Smith,	50							16				16							
New Windsor,	Fredrick Rutz,	160	50				18	20	50			20	108			2,500	900	*4,300		550
Paonia,	Wm. H. Johnson,	110	20		16			8	38	15	6		83			1,594	†1,200	3,000		1,000
Platte Valley,	G. H. Woolley,	30	25		4				36		5		45			254	175	1,200		
Pueblo, 1st,	P. M. Keen,	137				32	8	5	8	13	3	3	72			1,285	1,000	17,000		900
,, Pilgrim,	Chas. W. Lee,	80			22	45	6	9	59	14	11	4	170	44	25	1,369	900	15,000		4,000
,, Minnequa,	Miss Ada E. Wilcox,	155	33		5		2	5	8		5	2	27		2		500	*3,970		
,, Irving Place,	Clara V. Kirkwood,	75	34						11	3	5		19		5	300		300		
Paradox,	J. B. Brooks,	30																		
Raven,	F. L. Chipperfield,								17				17							
Red Cliff,					10	12	6	5	96	7	4	1	141							

† Missionary aid to salary. * No parsonage.

CHURCHES		Churches Erected	CLERKS	MINISTERS			MEMBERS				ADMITTED			REMOVED				BAPT.		Fam.
Cities or Towns	Org.		Names	Names	Ord.	C'd	Ma.	Fe.	To.	Ab.	C.	L.	To.	Di.	L.	R.	To.	Ad.	Inf.	
Redvale,	1910		Mrs. James Walker,	James F. Walker,	'10	'10	13	10	23		6	17	23	0	0	0	0			22
Rico,	1888	1891	Mrs. Geo. S. Hicks,				2	9	11		0	0	0	0	0	1	1		3	
Rocky Ford, *German*,	1906	1907	Gottlieb Keck,	Peter Ruder,	'07	'09	32	37	69	4	7	0	7	0	2	13	15		12	28
Rose Hill,	1907		Mrs. Etta Campbell,	Norman Curtis,	'02	'10	6	15	21	1	3	0	3	0	0	0	0			52
Rye,	1902		Miss Kate Weed,				13	18	31											
Seibert,	1889	1902	Mrs. Ella Bryant,	[Jans LeFebre, *Lic.*]		'09	11	24	35	6	0	3	3	0	2	0	2			50
Silt,	1909	1909	Mrs. Gertrude Park,	[Wm. Wingrove, *Lay.*]			4	10	14	2	0	0	0	0	0	0	0	0	0	59
Silverton,	1881	1881	Mrs. Mary Lamant,	[Arthur W. Pink, *Lic.*]		'10	18	49	67	18	4	6	10	0	8	10	18	3	14	75
Steamboat Springs,	1889	1891	Rev. S. A. Pettit,	Arthur T. Evans,	'05	'07	28	61	91	12	23	7	30	0	1	10	11	16	1	40
Stratton,	1888	1907	Mrs. Fanny Roberts,	[Jans LeFebre, *Lic.*]		'09	14	25	39		2	1	3	1	3	0	4	3	8	65
Sulphur Springs,	1892	1904	Mrs. Sarah Kennedy,	Jno. P. Campbell,	'90	'10	10	16	26	9	6	3	9	0	4	0	4	7	9	65
Telluride,	1889	1889	Nelson Parker,	Wesley R. Bosard,	'99	'10	29	66	95	48	16	9	25	1	9	10	20	12	6	60
Trinidad,	1889	1891	Miss Nellie L. Mitchell,	L. D. Jarrard,	'08	'09	26	55	81	31	6	0	6	4	2	0	6		6	100
Wellington, 1st,	1904	1906	Miss Bessie Wilson,	E. L. Jones,	'05	'09	25	34	59	10	10	17	27	0	9	0	9	16	10	35
,, *German*,	1905	1905	Jno. Lesser,	Jno. Eckhardt,	'10	'10	15	15	30	11		11	11	0	0	8	8		5	10
Whitewater,	1888	1895	Mrs. E. Mahannah,	J. N. Trompen,			7	14	21	3	5	3	8	0	0	0	0	3	0	12
Yampa,	1901	1902	Mrs. Harry Wood,	Giles Ellis,	'06	'08	52	56	108	27	4	2	6	1	2	0	3	4		120

NAME OF STATE ORGANIZATION: COLORADO CONGREGATIONAL ASSOCIATION.

NAMES OF CHURCHES ADDED: Brush, *German;* Delta, *German;* Genoa; Montrose, *German;* Paradox; Red Cliff; Redvale.

NAMES OF CHURCHES CHANGED: Brighton, Platte Valley, to Platte Valley, Brighton; Windsor, *German*, to New Windsor.

NAMES OF CHURCHES DROPPED: Bovina; Cope; Kirk; Kremmling; Longmont, *German;* Meredith; Ward.

CHURCHES: *Supplied by*, — Pastors installed, 3; pastors, 65; licentiates, 9; supplies, 2; vacant, 13. Total, 92.

MINISTERS: Pastors installed, 3; pastors, 71. Total, 74. Without charge, 8. Total number of ministers, 82.

MEMBERSHIP: No. of males, 3,870; No. of females, 6,573. Total, 10,443. Absent, 1,505. *Additions*, — on confession, 762; by letter, 1,062. Total, 1,824. *Removals*, — death, 106; dismission, 590; revision, 870. Total, 1,566.

CHURCHES	SUNDAY SCHOOLS		Y. P. S.	Mens Org.	OFFERINGS FOR THE BENEVOLENT SOCIETIES									Other Cong'l Offerings	Undenom. Gifts.	Home Exp.	SALARIES, VALUES, ETC.			
Places	Superintendents	Mem	Mem		A.B.C. F.M.	Wom's Bds.	C. E. Soc.	C.C.B. Soc.	C.H.M Soc.	A. M. A.	C.S.S. & P.S.	Min. Relief	Totals				Salaries	Value Ch. Property	Invest. Funds	Amt. of Debt
Redvale,	H. M. Brady,	21			$	$	$	$	$	$	$	$	$	$	$	$1038	†$1200	$1,600	$	$600
Rico,	Miss Elizabeth Koster,	40														50		500		
Rocky Ford,	Philip Grassmück,	45			10		10	20	50		10	15	115			930	†400	5,000		950
Rose Hill,	Miss Adelaide Purse,	50								2	8		10	10	30		120			104
Rye,	J. F. Weed,																			
Seibert,	Ervin Russel,	50	29					4	5		7		16		12	165	†700	*800		
Silt,	Mrs. L. J. Kern,	78	42		0	0	0	0	25	0	4	0	29					*1,775		500
Silverton,	Rev. A. W. Pink,	120	15		15	7	4	5	60	5	7	3	106			1,841	1,200	6,000		
Steamboat Springs,	Mrs. Chas. Baer,	103	13	12	22	56	6	9	154	14	10	4	175	85		1,115	900	8,000		265
Stratton,	Homer Turner,	35	12					4			6		10		37	780	†700	3,150		
Sulphur Springs,	F. H. Janssen,	50	29		3		1	4	4	4	1	1	18			700	800	2,000		
Telluride,	James Harsch,	145	11	28		10		3	5	5	23		46	96		2,286	1,500	*8,000		
Trinidad,	Miss Jessie Lias,	135	39	13	8				19		2		29		2	750	600	*2,500		
Wellington, 1st,		60	28		5			5	17		5	1	33		4	889	†1,000	*5,500		
,, *German*,																200	†750	*1,200		
Whitewater,	Hugh Webber,	40				49		3	5	5	3		65					2,000		750
Yampa,	Mrs. Myrtle Cole,	85				6			5				11	10		1,126	800	4,000		

† Missionary aid to salary. * No parsonage.

BAPTISMS: Adults, 268; infants, 443.
FAMILIES: 8,272.
SUNDAY SCHOOLS: Members, 9,577.
YOUNG PEOPLE'S SOCIETIES: Societies, 64; members, 2,304.
MEN'S ORGANIZATIONS: Societies, 17; members, 499.
CONTRIBUTIONS: American Board (churches, 45), $2,964; Woman's Boards (39), $3,511; Congregational Education Society (30), $697; Congregational Church Building Society (55), $1,060; Congregational Home Missionary Society (69), $5,657; American Missionary Association (48), $1,389; Congregational Sunday School and Publishing Society, (59), $1,010; Ministerial Relief (38), $517. Total (78), $16,805. Other and special Congregational gifts, $3,015; undenominational offerings, $3,572. Grand total (78), $23,392.
HOME EXPENSES: No. of churches reporting, 69; amount, $120,231.
INCREASE: Members, 258; Benevolence, $5,945.
DECREASE: Sunday School Members, 1,163; Young People's Societies of Christian Endeavor, 46; Home Expense, $2,588.

For Fifth-Year Statistics see General Summaries.

CONNECTICUT.

General Conference of: Organized Nov. 12, 1867. Officers: Alfred Coit, New London, moderator; Rev. Joel S. Ives, Hartford, statistical secretary; Rev. Irving A. Burnap, Hartford, treasurer. Session of 1911: Danbury, Nov. 14, 15.

Churches			Clerks	Ministers			Members				Admitted			Removed				Bapt.		Fam.
Cities or Towns	Org.	Churches Erected	Names	Names	Ord.	C'd	Ma.	Fe.	To.	Ab.	C.	L.	To.	Di.	L.	R.	To.	Ad.	Inf.	
Abington,	1753	1753	Mrs. Seymour Peal,				17	27	44	13	0	0	0	2	3	0	5	0	1	54
Andover,	1749	1833	Miss Mary E. Hyde,				16	30	46	15	0	0	0	2	1	0	3	0	0	65
Ansonia,	1850	1865	Dr. F. G. Baldwin,	Otto W. Burtner,	'01	'06	160	315	475	79	21	10	31	7	4	0	11	5	8	275
,, *German*,	1894	1899	Fred C. Wickersheim,	Cornelius Richert,	'91	'08	16	38	54	0	1	2	3	1	2	12	15	2	7	39
Ashford,	1718	1890	Miss Abby Richmond,	James B. King,	'84	'08	4	12	16	5	0	0	0	1	0	0	1	0	2	20
Avon,	1819	1819	S. J. Hamilton,	William A. Harp,	'91	'10	18	56	74	21	0	0	0	0	0	0	0	0	2	88
Barkhamsted,	1781	1845	Miss Martha A. Tiffany,	Edward G. Stone,	'74	'10	12	30	42	6	0	6	6	0	0	0	0	0	0	36
Berlin,	1775	1852	Francis Deming,	Samuel A. Fiske,	'00	'06	141	225	366	75	6	0	6	8	6	0	14	4	2	225
Bethany,	1763	1832	Edwin N. Clark,[a]				10	25	35	9	0	0	0	0	4	0	4	0	0	14
Bethel,	1760	1866	Wm. H. Hickok,	Albert T. Steele, *i.*	'96	'07	223	345	568	50	13	9	22	5	4	0	9	6	0	300
Bethlehem,	1740	1836	Mrs. Edna G. M. Hayes,	John L. Maddox,	'00	'09	46	47	93	22	11	2	13	6	3	1	10	6	1	43
Bloomfield,	1738	1858	F. C. Bidwell,	[Frank Totten, *M. P.*]		'11	45	100	145	30	0	3	3	5	7	0	12	0	0	150
Bolton,	1725	1848	Miss Adelia N. Loomis,	Charles W. Burt,	'69	'10	4	18	22	5	0	0	0	2	0	0	2	0	0	43
Bozrah,	1739	1843	Charles J. Abell,				28	29	57	22	0	0	0	3	0	0	3	0	0	32
Branford,	1644	1843	John J. V. Cuningham,	Seelye K. Tompkins, *i.*	'10	'10	133	240	373	48	4	4	8	6	2	0	8	0	3	320
Bridgeport, 1st,	1695	1850	Herbert Birdseye,	{ Charles R. Palmer, *i., em.*	'60	'72	141	257	398	70	9	1	10	8	4	0	12	1	2	300
				{ John De Peu, *i.*	'85	'97														
,, 2d,	1830	1860	Frank Hubbard,	Richard L. Swain, *i.*	'84	'10	266	500	766	126	5	8	13	8	7	3	18	1	4	600
,, Black Rock,	1849	1849	Henry F. Bunce,	Henry C. Woodruff, *i.*	'73	'81	22	48	70	18	3	0	3	1	2	0	3	1	7	75
,, Park st.,	1868	1871	Arthur M. Marsh,	Gerald H. Beard, *i.*	'92	'05	226	434	660	62	12	14	26	11	15	6	32	7	1	480
,, Olivet,	1870	1892	A. M. Mathewson,	Morgan Millar,	'02	'08	120	196	316	0	8	10	18	0	2	143	145	0	5	250
,, West End,	1887	1890	Charles N. Adams,	Walter L. Bennett,	'06	'10	79	190	269	50	18	8	26	1	19	0	20	3	2	200
,, King's Highway,	1894	1893	Albert C. Coates,	Pearl E. Mathias,	'08	'08	65	120	185	10	7	12	19	0	8	0	8	0	3	160
,, *Swedish*,	1895	1897	Robert Fritz,	[Algoth Ohlson, *Lic.*]		'10	39	51	90	6	8	2	10	0	5	5	10	0	7	75
,, *Italian*,	1903	1903	Enrico Di Leo,	Canio Cerreta,	'03	'02	47	10	57	11	11	1	12	0	5	3	8	0	9	48
Bridgewater,	1809	1807	Henry C. Sanford,	Howard G. Parsons,	'10	'11	24	45	69	13	0	0	0	2	4	0	6	0	0	44
Bristol,	1747	1832	Henry B. Wilcox,	Ernest L. Wismer, *i.*	'99	'10	220	377	597	94	0	12	12	15	6	25	46	0	4	300
,, *Swedish*,	1890	1896	Gunnar A. Peterson,	Carl E. Carlson,	'89	'11	15	24	39	0	4	0	4	0	0	2	2	2	0	20
Broad Brook,	1851	1893	Miss H. A. Middleton,[b]	W. Sherman Thompson,	'91	'09	34	80	114	19	12	1	13	2	2	9	13	2	6	140
Brookfield, Center,	1757	1854	Miss Wilhelmine Skidmore,	Milton Wittler, *r.*	'10	'10	48	83	131	20	5	1	6	0	5	0	5	3	0	83
Brooklyn,	1734	1832	William R. Thurber,	Charles A. Downs,	'00	'10	21	53	74	14	2	4	6	1	3	0	4	2	2	50
Buckingham,	1731	1867	William A. Hills,	Samuel E. Dunham,	'10	'10	29	35	64	25	2	2	4	1	3	0	4	0	1	50
Burlington,[c]	1783	1808	George W. Henry,	John W. Keeler,	'85	'10	15	37	52	16	0	3	3	0	5	0	5	0	1	46
Canaan, Pilgrim,	1887	1888	John S. Reed,	Edwin C. Gillette,	'98	'02	46	92	138	19	4	6	10	1	0	0	1	1	4	100
Canterbury,	1711	1804	Rev. Andrew J. Hetrick,	George W. Clark,	'00	'09	16	31	47	14	0	2	2	3	0	0	3	0	0	60
Canton Center,	1750	1814	George W. Lamphier,	Charles H. Stevens,	'81	'08	43	81	124	30	0	0	0	4	4	0	8	0	1	71

[a] Westville. [b] Melrose. [c] Unionville, R.D. 2.

CHURCHES	SUNDAY SCHOOLS				OFFERINGS FOR THE BENEVOLENT SOCIETIES												SALARIES, VALUES, ETC.			
Places	Superintendents	Members	Young People's Societies. Mem.	Men's Organizations	A. B. C. F. M.	Woman's Boards	Congl. Ed. Soc.	Congl. Church Bldg. Society	Congl. Home Miss. Soc.	Am. Miss. Association	Cong. S. S. and Pub. Soc.	Ministerial Relief, State and National	Totals	Other Congregational Offerings	Undenominational Gifts	Home Expenses	Salaries	Value Church Property	Investment Funds	Amount of Debt
Abington,	Edward Peal,	60	0	0	$20	$0	$3	$6	$23	$7	$5	$2	$66	$0	$0	$570	†$650	$4,000	$6,000	$0
Andover,	Walter F. Ladd,	55	38	0	45	0	8	0	16	8	5	3	85	41	25	900	800	5,200	7,000	0
Ansonia,	Herman A. Strong,	288	115	34	70	126	0	0	170	95	0	0	461	735	154	4,692	1,900	*41,000	3,000	0
,, *German*,	John Stettbacher,	50	12	0	7	0	0	5	11	3	1	1	28	11	0	700	†725	7,000	0	300
Ashford,	Miss Flora Bates,	20	0	0	0	12	2	2	8	1	2	0	27	4	0	250	†250	*2,500	682	0
Avon,	Rev. Wm. A. Harp,	60	0	0	19	0	0	0	0	0	0	0	19	17	0	1,100	725	10,000	3,300	0
Barkhamsted,	Wallace C. Tiffany,	50	30	0	9	14	0	0	10	3	5	0	41	0	0	425	†600	2,600	1,700	0
Berlin,	Frank L. Wilcox, h	228	82	14	170	102	30	52	177	186	37	27	781	0	94	3,173	1,200	36,000	3,000	0
Bethany,	Clifton D. Rosha,	0	0	0	29	10	0	0	11	0	0	0	50	0	0	519	468	*2,000	8,000	0
Bethel,	Joel F. Taylor, h	286	83	95	68	54	13	10	68	102	20	27	362	48	0	2,408	1,500	20,000	10,000	0
Bethlehem,	Harry Abbott, h	81	0	0	17	30	0	6	17	24	9	0	103	8	22	806	600	6,800	8,600	200
Bloomfield,	Nathan F. Miller, h	263	63	17	60	0	15	32	50	56	10	15	238	120	30	1,580	900	16,000	11,234	200
Bolton,	Mrs. Charles W. Burt,	38	0	0	12	0	3	4	10	9	0	1	39	7	0	430	†675	4,400	1,200	0
Bozrah,	William F. Herrick, **Yantic**,	20	20	0	13	9	0	0	0	17	2	0	41	0	8	360	260	6,000	3,500	0
Branford,	George R. Stannard, h	357	91	0	310	77	39	63	28	78	57	13	665	644	78	4,346	1,500	53,000	20,000	0
Bridgeport, 1st,	Clarence D. Anderson,	125	0	40	201	238	59	60	66	93	23	50	790	674	1,052	7,508	3,000	122,500	10,050	6,000
,, 2d,	Rev. R. G. Higinbotham, h	350	143	0	419	134	35	41	171	381	41	36	1,258	1,677	731	11669	4,000	*60,000	5,163	0
,, Black Rock,	John N. Fancher,	199	63	0	85	34	17	35	64	56	28	19	338	214	222	1,325	900	10,000	2,500	0
,, Park st,	William E. Phillips, h	354	80	105	356	367	86	110	408	343	109	38	1,817	605	655	8,338	2,750	53,000	475	2,000
,, Olivet,	Ernest F. Richards,	360	30	0	45	87	0	10	30	0	5	0	177	150	126	3,500	1,500	54,000	0	1,000
,, West End,	Walter S. Hurlbut,	250	52	25	23	50	10	8	11	9	4	8	123	54	100	2,614	1,400	*20,000	0	3,000
,, King's High'y,	Edward D. Beach,	192	60	0	20	15	8	4	15	5	15	5	87	25	60	2,075	1,100	*10,000	0	0
,, *Swedish*,	Martin Moeller,	100	50	0	6	0	0	0	0	0	0	0	6	0	250	1,568	780	*13,000	0	4,600
,, *Italian*,	Rev. Canio Cerreta,	75	16	0	1	1	1	1	14	1	1	1	21	0	5	175	†1,000	*2,500	0	0
Bridgewater,	William H. Marsh,	80	28	0	38	26	0	4	13	14	14	8	117	21	0	760	700	7,000	8,000	150
Bristol,	Stephen M. Wells, h	325	0	75	920	119	48	124	587	359	60	35	2,252	292	29	17100	2,000	34,000	5,500	0
,, *Swedish*,	J. E. Carlson,	25	15	0	4	0	0	5	5	0	0	0	14	35	0	675	†372	*4,500	0	0
Broad Brook,	Benjamin Armitage,	162	60	0	15	0	0	0	17	11	0	0	43	0	0	1,144	900	11,800	4,000	0
Brookfield,	Rev. Milton Wittler, h	132	52	35	90	35	35	25	50	53	17	33	338	63	16	2,206	1,000	11,402	9,818	500
Brooklyn,	Oliver F. Downs,	65	20	0	74	19	10	16	49	30	10	9	217	9	28	752	600	6,000	4,000	0
Buckingham,	Mrs. Mary Treat,	35	0	0	0	19	0	0	0	0	12	0	31	16	0	580	550	6,500	6,105	0
Burlington,	B. B. Hinman, h	58	0	0	20	10	4	4	18	10	7	5	78	0	0	603	†650	5,000	5,619	0
Canaan,	Rev. E. C. Gillette, h	135	26	45	122	50	25	27	46	64	18	15	367	65	26	1,400	1,000	11,000	100	0
Canterbury,	Miss Dorothy B. Bennett,	72	32	0	0	0	5	10	17	13	3	3	51	4	6	522	†650	3,300	4,195	0
Canton Center,	Harold W. Humphrey, h	113	52	0	50	0	10	0	50	33	8	10	161	0	0	818	600	5,000	2,500	0

† Missionary aid to salary. * No parsonage.

CHURCHES			CLERKS	MINISTERS			MEMBERS				ADMITTED			REMOVED				BAPT.		Fam.
Cities or Towns	Org.	Churches Erected	Names	Names	Ord.	C'd	Ma.	Fe.	To.	Ab.	C.	L.	To.	Di.	L.	R.	To.	Ad.	Inf.	
Centerbrook,	1725	1792	Jerome W. Bushnell,	William B. Hubbard,	'81	'07	19	47	66	12	1	0	1	4	0	0	4	1	0	70
Central Village,	1846	1846	Charles A. Byles,	George Benedict,	'83	'10	19	49	68	26	1	0	1	0	0	0	0	0	0	87
Chaplin,	1810	1814	Andrew M. Grant,[a]	Harry C. McKnight,	'85	'11	33	68	101	25	5	7	12	3	1	0	4	5	1	70
Cheshire,	1724	1827	Edwin R. Brown,				99	163	262	35	12	18	30	8	4	1	13	7	1	150
Chester,	1742	1846	Edwin G. Smith,	Edward O. Dyer,	'83	'06	56	178	234	46	2	0	2	2	1	3	6	0	0	100
Clinton,	1667	1837	Ezra E. Post,	Ernest F. McGregor,	'04	'07	79	154	233	38	0	6	6	7	2	0	9	0	5	180
Colchester,	1703	1841	William S. Curtis,	Edmond C. Ingalls, *i.*	'77	'96	42	110	152	34	0	2	2	5	1	0	6	0	0	108
Colebrook,	1795	1842	James W. R. Allen,[b]	William Hedges,	'79	'01	16	30	46	12	1	0	1	3	1	2	6	0	1	50
Collinsville,	1832	1857	Henry P. Jones,	Gurdon F. Bailey,	'93	'11	137	227	364	58	8	12	20	6	10	9	25	0	6	115
,, *Swedish,*	1887	1893	Fred Widen,	B. Otto Johnson,	'99	'08	35	50	85	0	0	2	2	0	13	0	13	0	4	50
Columbia,	1720	1832	Albert A. Latham,				51	83	134	25	0	0	0	4	0	0	4	0	2	115
Cornwall,	1740	1841	John E. Calhoun,	Edward C. Starr,	'71	'88	28	68	96	15	5	4	9	0	2	0	2	1	1	70
,, 2d,	1782	1826	Miner P. Rogers,	Charles N. Fitch, *i.*	'74	'05	69	96	165	38	5	1	6	3	4	0	7	0	4	75
Coventry, 2d,	1745	1846	Andrew Kingsbury,[c]	H. Martin Kellogg,	'78	'10	22	53	75	22	0	0	0	2	3	0	5	0	0	90
Cromwell,	1715	1840	Thomas W. Beaumont,	Homer W. Hildreth,	'97	'09	61	102	163	51	2	4	6	1	2	0	4	0	3	175
,, *Swedish,*	1892	1892	Gustaf E. Hogberg,	John M. Henrikson,	'96	'09	23	27	50	1	3	4	7	0	0	2	2	2	2	29
Danbury,	1696	1908	C. Edward Mason,	Harry C. Meserve, *i.*	'95	'03	251	611	862	75	16	8	24	11	9	0	20	5	11	750
,, *Swedish,*	1893	1908	A. J. Anderson,	[Otto E. Edwards, *Lic.*]		'10	18	29	47	8	4	0	4	0	1	6	7	0	0	60
Danielson,	1801	1855	Miss Sara M. Burlingame,	Clarence H. Barber, *i.*	'80	'05	98	221	319	66	1	5	6	8	3	0	11	1	3	225
Darien,	1744	1837	Albert H. Scofield,	Herbert S. Brown, *i.*	'86	'99	62	118	180	20	3	7	10	4	0	0	4	1	2	100
Dayville, **Killingly,**	1849	1849	Miss Clara B. Stokes,	William J. Reynalds,	'81	'09	23	57	80	25	0	0	0	0	1	0	1	0	0	80
Deep River,	1834	1834	R. L. Selden,	Nathan T. Dyer,	'78	'07	37	105	142	29	0	0	0	5	2	0	7	0	0	140
,, *Swedish,*	1890	1892	Erie O. Strom,	J. Valdemar Harold,	'05	'10	11	19	30	0	1	0	1	1	0	0	1	0	1	13
Derby, 1st,	1678	1820	Henry M. Bradley, jr.,	[Charles W. Coulter, *M. E.*]	'09	'10	113	168	281	45	9	5	14	2	5	0	7	4	10	145
,, 2d,	1846	1845	James R. Brinsmade,	William H. Alexander,	'91	'05	58	153	211	47	0	1	1	3	1	0	4	0	2	150
Durham,	1711	1847	Mrs. Caroline G. Newton,	[Granville F. Powers, *Dis.*]	'03	'10	29	74	103	21	0	0	0	4	2	13	19	0	1	70
East Canaan,	1769	1823	A. A. Lawrence, **Canaan,**	Charles W. Hanna,	'77	'01	31	77	108	14	2	0	2	1	1	6	8	2	2	68
Eastford,	1778	1829	Henry Trowbridge,	James B. King,	'84	'98	17	29	46	5	0	0	0	1	0	0	1	0	0	33
East Granby,	1737	1830	Benjamin P. Clark,				10	35	45	19	0	0	0	0	0	0	0	0	0	70
East Haddam,	1704	1794	Eugene W. Chaffee,[d]	Franklin Countryman,	'74	'09	31	85	116	38	0	5	5	6	2	0	8	0	0	75
East Hampton,	1748	1853	Albert W. Sexton,	[David S. Wheeler, *Lic.*]		'10	71	198	269	47	0	3	3	3	2	0	5	0	2	175
East Hartford, 1st,	1699	1836	Harry D. Olmsted,	William C. Prentiss, *i.*	'98	'08	165	319	484	92	29	19	48	6	1	0	7	8	20	475
,, **South, Hockanum,**	1877	1877	F. Howard Ensign,[e]				40	114	154	20	0	0	0	3	1	0	4	0	6	80
East Hartland,	1768	1801	Mrs. Edward E. Emmons,	[James A. Osborne, *M. E.*]		'10	5	16	21	8	0	5	5	2	4	1	7	0	5	60
East Haven,	1711	1774	Wallace S. Coker,	Daniel J. Clark, *i.*	'80	'80	122	230	352	25	2	9	11	4	6	0	10	0	1	245
,, **Foxon, East Haven,**	1893	1877	Miss Mary M. Irwin,	Charles Page, *i.*	'94	'94	17	25	42	5	0	3	3	1	0	0	1	0	0	16
East Norwalk, *Swedish,*	1890	1891	Andrew Aaronson,	Carl J. Anderson,	'93	'09	24	45	69	7	18	3	21	0	2	3	5	0	2	24
Easton,	1763	1835	S. B. Turney,[aa]	[Gilbert W. Campbell, *Dis.*]	'06	'09	35	61	96	29	11	1	12	0	1	0	1	8	0	33
East Windsor,	1754	1802	George S. Phelps,[bb]	William F. English, *i.*	'85	'92	60	101	161	12	2	0	2	2	1	1	4	1	4	70
East Woodstock,	1831	1832	George L. Upham,	Tell A. Turner,	'82	'02	29	59	88	17	4	3	7	1	0	0	1	3	0	56

[a] **Mansfield Center.** [b] **Winsted, R.D.** [c] **Rockville, R.D. 2.** [d] **Moodus.** [e] **Silver Lane.** [aa] **Westport, R.D. 11.** [bb] **Warehouse Point.**

CHURCHES	SUNDAY SCHOOLS			Y. P. S. Mem	Mens Org.	OFFERINGS FOR THE BENEVOLENT SOCIETIES									Other Cong'l Offerings	Undenom. Gifts.	Home Exp.	SALARIES, VALUES, ETC.			
Places	Superintendents		Mem			A.B.C. F.M.	Wom's Bds.	C. E. Soc.	C.C.B. Soc.	C.H.M Soc.	A. M. A.	C.S.S. & P.S.	Min. Relief	Totals				Salaries	Value Ch. Property	Invest. Funds	Amt. of Debt
Centerbrook,	Walton C. Griswold,	h	100	38	0	$23	$35	$4	$7	$14	$12	$9	$1	$105	$57	$59	$966	$700	$6,100	$8,729	$1,800
Central Village,	Mrs. George R. Bliven,		50	31	0	0	6	0	0	0	0	0	0	6	28	0	975	780	*9,000	0	0
Chaplin,	Frank W. Martin,		75	53	0	20	26	6	9	24	6	5	2	98	47	25	999	700	5,500	8,963	0
Cheshire,	Samuel A. Hale,		181	42	0	42	77	17	19	51	51	24	15	296	90	82	2,241	1,100	18,000	0	0
Chester,	Joseph H. Wilcox,	h	200	45	0	33	95	10	10	31	35	9	8	231	421	0	2,000	1,000	11,000	5,100	0
Clinton,	Edward L. Harris,	h	161	50	0	75	32	11	14	44	56	22	5	259	12	42	2,353	1,000	10,000	6,950	390
Colchester,	Edward T. Bunyan,		150	29	0	75	85	4	22	71	15	4	0	276	124	29	1,568	1,000	14,000	900	0
Colebrook,	William P. Lawrence,		30	23	0	30	44	5	7	21	15	10	4	136	25	0	788	600	5,000	6,675	0
Collinsville,	Stanley Neal,		212	50	0	25	126	6	15	91	25	10	12	310	410	0	1,800	1,200	18,500	0	0
,, *Swedish*,	Charles J. Johnson,		98	25	0	5	0	0	0	0	0	0	0	5	125	82	1,529	†780	7,000	0	2,500
Columbia,	Clayton E. Hunt,		125	0	0	65	51	7	11	35	14	19	11	213	0	6	1,970	800	10,500	10,000	200
Cornwall,	Rev. Edward C. Starr,		105	0	0	342	42	15	40	143	116	19	5	722	170	54	1,350	800	7,000	10,035	0
,, 2d,	Charles W. Hart,		144	37	0	56	15	0	5	10	24	5	17	132	78	123	1,314	800	9,000	450	0
Coventry,	Andrew Kingsbury,		102	42	0	41	2	12	10	26	39	9	3	142	9	36	1,010	650	9,000	8,410	0
Cromwell,	Harvey Jewell,	h	205	49	48	103	92	14	24	57	71	79	0	440	5	43	1,637	900	12,000	4,100	0
,, *Swedish*,	John Olson,		13	19	19	0	0	0	0	6	0	0	0	6	112	69	1,096	†780	5,300	0	0
Danbury,	Dwight A. Lacey,		426	54	170	188	88	27	73	153	149	45	149	872	450	266	9,700	3,000	135,000	10,000	0
,, *Swedish*,	Peter Soderberg,		37	29	0	0	0	0	0	0	0	0	0	0	0	45	1,000	†660	*15,000	0	5,400
Danielson,	Harry M. Danielson,	h	290	65	83	58	74	25	38	119	52	34	47	447	350	0	2,921	1,500	26,000	9,810	0
Darien,	Dr. F. Milton Smith,		164	43	8	53	60	7	0	61	93	9	47	330	66	70	2,355	1,500	13,000	3,800	0
Dayville,	Frank J. Burnett,		75	37	12	31	0	0	0	25	0	25	0	81	0	0	862	800	6,000	0	0
Deep River,	H. P. Denison,	h	164	0	0	26	40	4	0	28	36	23	0	157	116	209	1,288	852	15,000	9,000	0
,, *Swedish*,	Rev. J. Valdemar Harald,		27	0	0	0	0	0	3	4	0	0	0	7	13	17	365	†330	*2,200	0	0
Derby, 1st,	Newell J. Bailey,		143	121	35	56	92	34	13	77	65	10	38	385	9	155	2,232	1,100	23,100	10,200	0
,, 2d,			98	0	0	56	28	0	0	0	70	36	20	210	132	136	2,750	1,500	40,000	1,000	0
Durham,	Harold C. Parsons,		68	38	0	35	12	0	33	14	45	5	3	147	35	42	1,140	800	6,800	7,700	0
East Canaan,	Edward S. Roberts,	h	163	15	0	67	5	0	0	0	14	0	7	93	47	30	978	800	6,750	4,660	0
Eastford,	Gilbert S. Dean,		40	19	0	20	0	6	8	8	29	10	5	86	15	0	803	500	5,500	6,189	0
East Granby,	Daniel B. Clarke,		35	0	0	5	0	0	0	10	3	7	0	25	0	0	700	500	5,000	2,100	0
East Haddam,	Frank B. Boardman,		80	47	0	42	30	13	22	41	23	11	7	189	12	122	1,500	1,000	7,000	23,500	0
East Hampton,	Robert A. Beckwith,		209	40	26	80	43	11	9	37	29	6	7	222	43	20	2,337	1,200	8,000	6,467	0
East Hartford, 1st,	James Johnson, jr.,	h	602	79	170	25	30	14	29	74	42	11	0	225	350	169	4,382	1,500	26,000	9,587	490
,, South,	Clifford F. Brewer,		135	0	0	0	0	8	8	0	8	10	0	34	16	14	1,215	750	8,000	1,060	0
East Hartland,	Rev. J. A. Osborne,		29	0	0	0	0	0	0	10	3	2	3	18	0	0	357	†550	4,500	1,900	0
East Haven,	John Scoville,		273	100	0	42	219	11	7	39	40	9	23	390	40	0	3,000	1,300	36,000	13,000	0
,, Foxon,	Frederic H. Robbins,		35	18	0	15	0	5	5	12	8	3	5	53	27	0	192	150	*3,000	0	0
East Norwalk,	Charles Erikson,		40	30	0	3	0	2	7	3	2	3	0	20	31	81	899	†780	*5,200	0	1,000
Easton,	J. A. Sherwood,	h	80	0	0	21	12	10	5	10	10	5	5	78	0	0	800	†600	*5,000	5,100	0
East Windsor,	Mrs. W. B. Whitlock,		110	33	0	106	73	5	12	53	14	5	10	278	88	23	1,475	1,000	11,000	7,600	0
East Woodstock,	C. H. Killam,		85	0	0	29	20	6	8	19	23	0	0	105	15	6	627	500	*6,000	4,000	0

† Missionary aid to salary. * No parsonage.

CHURCHES		Churches Erected	CLERKS	MINISTERS			MEMBERS				ADMITTED			REMOVED				BAPT.		Fam.
Cities or Towns	Org.		Names	Names	Ord.	C'd	Ma.	Fe.	To.	Ab.	C.	L.	To.	Di.	L.	R.	To.	Ad.	Inf.	
Ellington,	1736	1868	John T. McKnight,	David E. Jones,	'71	'98	77	144	221	25	7	5	12	6	8	5	19	3	2	125
Ellsworth, **Sharon, R.D. 3,**	1802	1848	Horace M. Dunbar,				16	26	42	19	2	0	2	1	1	0	2	0	7	33
Enfield,	1699	1848	Frederick A. King,[a]	David L. Yale, *r.*	'02	'08	86	120	206	48	6	5	11	2	4	0	6	1	5	135
Essex,	1852	1853	Edwin T. Pratt,	Howard A. Morton,	'02	'07	32	83	115	40	0	0	0	2	0	0	2	0	1	85
Exeter, **Leonard's Bridge,**	1773	1844	Albert G. Kneeland,	Andrew J. Park,	'66	'01	21	28	49	15	0	1	1	2	4	0	6	0	0	30
Fairfield,	1639	1892	Bacon Wakeman,	Frank S. Child, *i.*	'79	'88	61	149	210	20	13	2	15	2	2	0	4	2	12	160
Falls Village,	1858	1859	Myron H. Dean,	Edwin A. Hazeltine,	'79	'08	7	42	49	17	0	0	0	3	1	0	4	0	2	40
Farmington,	1652	1777	Henry W. Barbour,	Quincy Blakely, *i.*	'98	'05	82	171	253	125	3	2	5	4	2	0	6	0	0	140
Franklin, **Yantic, R.D. 2,**	1718	1862	Louis H. Smith,	Harry A. Beadle, *i.*	'01	'00	37	58	95	17	2	0	2	1	0	0	1	2	0	48
Georgetown,	1875	1901	C. P. Stanley,	Frederic A. Balcom,	'82	'09	33	52	85	18	0	0	0	3	0	0	3	0	3	56
,, *Swedish,*	1889	1889	Oscar Wilen,	Anders A. Nordlund,	'95	'08	14	25	39	4	1	0	1	0	4	0	4	0	4	43
Gilead,	1752	1838	John R. Gilbert,	Joseph G. W. Herold,	'85	'09	22	34	56	14	0	0	0	0	0	0	0	0	0	40
Glastonbury,	1692	1867	Philip K. Williams,	Francis A. Fate,	'94	'08	145	345	490	70	9	8	17	6	3	0	9	1	11	250
Goshen,	1740	1832	Rev. H. E. Small,	Harry E. Small,	'93	'97	59	115	174	5	17	2	19	0	0	0	0	3	3	111
,, Lebanon,[b]	1729	1899	William T. Curry,[c]	Mareus Burr,	'64	'94	40	43	83	20	0	0	0	3	4	0	7	0	1	68
Granby, 1st,	1739	1834	Harold M. Hayes,	Magee Pratt,	'87	'09	38	53	91	21	0	0	0	2	1	0	3	0	0	60
,, South,	1872	1869	Chester P. Loomis,	F. Barrows Makepeace,	'73	'06	30	66	96	37	3	0	3	2	1	2	5	0	1	80
,, *Swedish,*	1903	1903	Carl Anderson,[d]	Conrad Molander,	'06	'09	15	17	32	1	4	0	4	0	0	0	0	0	3	30
Greenfield Hill,	1726	1855	Oliver H. Meeker,[e]	Edgar H. Olmstead,	'99	'08	59	111	170	18	7	5	12	2	1	0	3	4	0	130
Green's Farms,	1715	1850	Lewis P. Wakeman,[aa]	Charlton B. Strayer,	'98	'02	41	83	124	19	0	2	2	4	1	0	5	1	6	91
Greenwich, 1st,[bb]	1670	1896	Isaac Ferris, **Riverside,**				27	63	90	8	4	2	6	0	1	1	2	2	7	75
,, 2d,	1700	1856	Benjamin Wright,	Joseph H. Selden, *i.*	'82	'00	221	376	597	65	4	4	8	8	7	12	27	0	2	250
,, Stanwich,[cc]	1735	1804	William Thomson,				74	101	175	61	1	0	1	4	5	0	9	0	1	90
,, North Greenwich,[dd]	1827	1896	Ezekiel C. Mead,[ee]	Levi Rodgers,	'71	'90	42	63	105	34	0	0	0	1	2	0	3	0	0	47
,, Mianus, **Cos Cob,**	1897	1903	Mrs. Anna M. Jaycox,	[J. Willis Minner, *M. E.*]	'89	'10	11	22	33	4	0	0	0	0	3	0	3	0	0	50
Griswold,	1720	1836	Henry R. Buck,	Charles L. French,	'96	'08	32	50	82	39	0	0	0	2	0	0	2	0	0	50
Groton,	1704	1901	Milton M. Baker,	James R. Danforth, *i.*	'68	'08	65	152	217	55	11	4	15	3	4	0	7	5	6	206
Guilford, 1st,	1643	1829	J. W. Norton,	Frederic E. Snow,	'80	'91	99	163	262	26	6	3	9	6	0	0	6	0	3	180
,, 3d,	1843	1845	Raymond D. Chapell,	Thomas H. Vincent,	'89	'10	86	161	247	49	2	0	2	5	3	0	8	2	0	175
Haddam,	1696	1847	Rollin U. Tyler,[aaa]	Everett E. Lewis, *i.*	'72	'71	27	48	75	25	2	0	2	2	0	0	2	2	1	68
Haddam Neck,[bbb]	1740	1874	Sterling C. Gillette,				26	22	48	0	0	4	4	1	1	0	6	0	0	33
Hadlyme,	1745	1840	Charles H. Rich,	Clarence C. Lyon,	'90	'08	12	43	55	6	0	0	0	1	0	0	1	0	0	50
Hampton, **R.D. 2,**	1723	1723	Alvan A. Sweet,				21	53	74	28	0	0	0	3	4	0	7	0	0	89
Hanover,	1766	1847	William S. Lee,	Charles H. Peck,	'82	'05	26	42	68	9	2	2	4	2	3	12	17	2	1	68
Hartford, 1st,	1632	1807	John D. Parker,	Rockwell H. Potter, *i.*	'98	'00	310	618	928	150	19	36	55	19	14	0	33	8	13	550
,, 2d,	1670	1820	Olin H. Clark,	Edwin P. Parker, *i.*	'60	'60	167	325	492	71	17	2	19	7	5	26	38	7	4	200
,, Park,	1824	1866	Rev. Charles S. Thayer,	Charles F. Carter, *i.*	'83	'10	91	209	300	41	6	3	9	2	7	0	9	0	0	225
,, 4th,	1832	1850	James N. Bardin,	James J. Dunlop, *i.*	'94	'10	400	723	1123	155	16	26	42	8	71	22	101	0	15	
,, Talcott st.,	1833	1907	Oscar H. Williams,	Robert F. Wheeler,	'79	'86	31	84	115	18	6	0	6	1	0	0	1	2	1	94
,, Farmington av.,	1852	1899	Leverett Belknap,	William A. Bartlett, *i.*	'86	'10	214	296	510	91	11	17	28	10	14	0	24	1	5	300

[a] **Thompsonville.** [b] **Yantic, R.D. 1.** [c] **Leonard's Bridge, R.D. 1.** [d] **Southwick, Mass.** [e] **Fairfield.** [aa] **Westport.** [bb] **Sound Beach.**
[cc] **Greenwich, R.D. 26.** [dd] **Greenwich, R.D. 58.** [ee] **Greenwich.** [aaa] **Tylerville.** [bbb] **E. Hampton, R.D.**

CHURCHES	SUNDAY SCHOOLS		Y. P. S. Mem	Mens Org.	OFFERINGS FOR THE BENEVOLENT SOCIETIES									Other Cong'l Offerings	Undenom. Gifts.	Home Exp.	SALARIES, VALUES, ETC.			
Places	Superintendents	Mem			A.B.C. F.M.	Wom's Bds.	C. E. Soc.	C.C.B. Soc.	C.H.M Soc.	A. M. A.	C. S. S. & P. S.	Min. Relief	Totals				Salaries	Value Ch. Property	Invest. Funds	Amt. of Debt
Ellington,	John T. McKnight,	236	43	12	$94	$120	$35	$36	$116	$97	$53	$31	$582	$320	$198	$3775	$900	$28,000	$0	$0
Ellsworth,	Albert L. Hall,	25	6	0	32	14	9	10	14	17	9	6	111	17	78	538	600	3,300	7,000	0
Enfield,	George L. Kingsbury,	62	0	0	59	108	13	27	68	28	14	11	328	57	42	3,650	1,400	20,000	10,000	0
Essex,	Edwin T. Pratt,	h 100	0	0	27	58	0	6	23	18	15	0	147	22	0	1,126	900	13,000	0	0
Exeter,	John Clarke,	25	0	0	31	0	7	8	49	9	4	9	117	0	4	420	†600	3,500	700	0
Fairfield,	Bacon Wakeman,	hm 208	59	0	203	15	29	83	127	154	74	30	715	643	1,305	4,360	1,800	75,000	17,000	0
Falls Village,	Arthur F. Gibbs,	44	0	0	32	0	7	10	25	18	5	3	100	5	0	695	400	7,650	10,500	0
Farmington,	Albert W. Hart,	hm 102	21	0	837	55	37	56	99	167	70	33	1,354	226	271	2,906	1,600	50,000	17,780	0
Franklin,	Louis H. Smith,	70	12	0	31	10	5	8	18	15	5	2	94	8	1	939	650	5,800	10,200	0
Georgetown,	H. B. Cook,	67	0	0	57	0	0	0	5	0	11	4	77	0	7	1,329	800	28,625	10,000	0
,, *Swedish*,	Gustaf Wahlquist,	60	0	0	3	0	4	4	0	0	0	0	11	16	29	915	†660	6,120	0	1,620
Gilead,	Merton W. Hills,	49	27	0	25	0	0	0	27	17	0	0	69	0	0	400	400	4,000	3,983	0
Glastonbury,	Samuel H. Williams,	h 347	150	35	324	386	48	74	305	180	66	22	1,405	58	262	3,123	1,600	33,000	7,000	600
Goshen,	Roy T. Kimberly,	hm 133	41	0	230	91	11	5	93	79	17	0	526	45	25	1,668	1,000	11,800	30,000	0
,, Lebanon,	William H. Geer,	hm 104	31	0	53	22	0	0	50	13	7	0	145	16	25	911	500	8,300	6,500	0
Granby, 1st,	Kenneth Avery,	45	24	0	13	0	2	0	28	0	0	0	43	10	4	760	550	5,000	0	0
,, South,	William R. Messenger,	h 83	39	0	60	48	7	7	0	17	8	3	150	32	50	1,320	800	9,000	1,000	0
,, *Swedish*,	John Nelson,	35	0	0	0	0	0	0	3	0	2	0	5	0	28	735	†650	3,000	0	800
Greenfield Hill,	George H. Merwin,	h 162	41	0	36	0	10	15	24	32	17	7	141	38	10	1,412	900	13,000	10,100	0
Green's Farms,	Everett C. Elwood,	h 94	40	12	63	0	0	6	18	14	25	5	131	36	14	2,250	1,200	10,000	11,000	0
Greenwich, 1st,	Thomas A. Relyea,	h 81	0	0	15	0	0	0	20	15	0	0	50	0	137	2,085		27,000	40,000	0
,, 2d,	Theodore R. Faville,	h 292	0	27	724	188	48	49	733	91	59	94	1,986	698	259	9,346	3,000	85,000	8,800	0
,, Stanwich,	F. W. Smith,	60	35	0	0	15	0	0	30	21	13	0	79	0	0	1,099	800	6,300	6,000	0
,, No. Green'ch,	Ezekiel C. Mead,[a]	91	30	0	51	36	3	5	29	29	4	5	162	12	7	1,500	1,000	11,200	7,722	0
,, Mianus,		26	0	0	0	0	0	0	10	0	0	0	10	0	0	400	†304	*1,000	0	0
Griswold,	Edward A. Geer,	61	23	0	51	7	7	14	26	16	0	10	131	2	2	610	520	6,000	10,100	0
Groton,	C. S. W. Davis,	h 145	0	95	64	77	2	23	12	47	5	0	230	26	257	2,077	1,300	*35,000	5,800	0
Guilford, 1st,	Raymond A. Dudley,	229	56	0	104	100	65	88	154	103	40	86	740	30	38	3,094	1,000	14,000	0	0
,, 3d,	Rev. Thomas H. Vincent,	209	34	0	0	15	0	0	0	0	0	0	15	75	0	2,334	1,300	14,000	1,200	3,900
Haddam,	Rollin W. Tyler,[b]	h 90	25	0	52	24	0	7	40	30	7	6	166	152	50	733	620	5,000	7,000	0
Haddam Neck,	Mrs. Merrill Shepard,	32	0	0	6	0	0	9	10	3	3	0	31	0	1	532	†650	7,000	5,000	0
Hadlyme,	Mrs. Henry M. Luther,	65	42	0	69	5	0	0	16	23	6	0	119	0	5	797	†600	6,000	5,560	0
Hampton,	Frank W. Congdon,	55	44	0	18	22	5	8	7	16	3	0	79	12	5	660	520	*6,600	3,610	0
Hanover,	Allison B. Ladd, jr.,	hm 88	12	0	28	34	5	10	49	30	15	4	175	0	15	1,799	700	6,500	5,550	54
Hartford, 1st,	Oscar A. Phelps,	hm 559	45	210	3,009	1,144	450	636	2,339	1,442	280	235	9,535	3,365	6,140	20888	6,000		146000	0
,, 2d,	Rev. E. P. Parker,	150	0	0	405	23	0	0	400	200	0	50	1,078	439	25	9,787	5,100			
,, Park,	H. Leonard Beadle,	152	53	8	600	146	60	60	280	182	78	120	1,526	415	296	9,847	3,000	*100,000	35,050	4,520
,, 4th,	Rev. Walter A. Squires,	h 1063	103	0	279	69	39	62	166	126	38	16	795	0	0		3,000	*80,000	9,470	14,500
,, Talcott st.,	Oscar H. Williams,	h 150	79	42	3	0	0	0	0	5	5	0	13	10	7	1,551	†800	27,500	11,115	13,590
,, Farmington av.	Winslow Russell,	h 345	51	144	694	244	56	59	277	159	44	0	1,533	931	330	8,525	4,000	*125,000	7,500	0

[a] Greenwich. [b] Tylerville. † Missionary aid to salary. * No parsonage.

CHURCHES			CLERKS	MINISTERS			MEMBERS				ADMITTED			REMOVED				BAPT.		Fam.
Cities or Towns	Org.	Churches Erected	Names	Names	Ord.	C'd	Ma.	Fe.	To.	Ab.	C.	L.	To.	Di.	L.	R.	To.	Ad.	Inf.	
Hartford, Asylum Hill,	1865	1865	Edward M. Ney,	Joseph H. Twichell, *i.*	'63	'65	297	455	752	125	8	10	18	12	15	0	27	1	4	385
,, Windsor av.,	1870	1872	Walter G. Camp,	Hugh E. Brown, *i.*	'07	'10	181	411	592	47	10	15	25	14	13	0	27	7	8	400
,, Wethersfield av.,	1873	1875	Robert E. Scrivner,	Rodney W. Roundy, *i.*	'04	'07	161	256	417	59	10	21	31	5	7	0	12	5	20	400
,, Zion,	1889	1890	N. P. Nyman,	Carl M. Ahlberg,	'99	'07	95	137	232	18	9	25	34	1	10	9	20	0	16	65
,, *Danish,*	1893	1906	Gregers P. Jensen,	Gabriel Nelson,	'05	'04	26	33	59	0	3	2	5	0	0	4	4	6	0	35
,, Pilgrim,	1894	1897	Earl S. Goslee,	Irving A. Burnap,	'92	'09	46	70	116	21	12	18	30	1	7	0	8	4	5	150
,, *Italian,*	1903		Alexandro Massiglio,	Pier F. Vodola,	'99	'06	71	21	92	0	38	3	41	1	4	0	5	0	2	45
,, Plymouth,	1909		Miss Nellie E. Clark,	Edward C. Fisher,	'04	'09	34	66	100	5	12	8	20	4	0	0	4	0	3	125
Harwinton,[a]	1738	1808	Marvin Pierce,	Benjamin P. Capshaw,	'03	'07	49	77	126	46	0	0	0	4	5	0	9	0	2	100
Hebron,	1716	1882	James H. Jagger,	Joseph G. W. Herold,	'85	'08	35	72	107	12	3	0	3	2	0	0	2	1	0	65
Higganum,	1844	1845	Rev. William J. Tate,	William J. Tate,	'93	'99	80	135	215	38	1	0	1	6	5	0	11	1	3	120
Huntington,	1724	1892	Frank H. Wells, **Shelton,**	[Henry C. Armstrong, *Dis.*]	'08	'09	22	44	66	5	2	1	3	2	1	0	3	2	0	60
Ivoryton,	1898	1887	Samuel F. Parmelee,	Enoch H. Burt,	'86	'98	22	86	108	17	3	1	4	1	1	0	2	3	0	96
,, *Swedish,*	1892	1896	John Nelson,	J. Valdemar Harald,	'05	'10	11	19	30	0	0	2	2	0	4	3	7	0	1	35
Jewett City,	1825	1877	Alexander McNicol,	William H. Gane,	'79	'08	42	74	116	18	2	4	6	3	0	7	10	1	0	80
Kensington,	1712	1774	Sidney M. Cowles,	Carleton Hazen,	'92	'09	86	79	165	47	13	3	16	1	6	19	26	8	3	86
Kent,	1741	1849	Miss Katherine M. Hopson,	Clarence H. Perry,	'09	'09	52	108	160	40	3	5	8	2	2	0	4	1	1	150
Killingworth,	1738	1817	Cyrus D. Evarts,[b]	William A. Jenkins,	'09	'10	32	51	83	33	0	2	2	3	3	0	6	0	0	50
Lebanon,	1700	1806	E. L. Danielson,	Eugene B. Smith, *i.*	'09	'09	59	102	161	39	2	3	5	3	5	0	8	0	2	80
Ledyard, **Norwich, R.D. 6,**	1810	1843	Isaac G. Geer,	William F. White,	'90	'08	59	59	118	29	4	1	5	1	0	3	4	3	0	93
Lisbon, **Norwich, R.D. 4,**	1723	1853	Frank E. Hyde,				31	48	79	27	0	0	0	3	0	1	4	0	0	40
Litchfield,	1721	1872	James P. Woodruff,	John Hutchins, *i.*	'76	'95	58	143	201	35	3	3	6	5	1	0	6	1	0	148
Lyme,	1725	1814	J. Raymond Warren,	[Samuel R. M. Oakes, *Lic.*]		'11	20	47	67	18	0	0	0	1	0	0	1	0	0	60
,, Grassy Hill, **Lyme,**	1746	1812	J. Ely Beebe,	[Samuel R. M. Oakes, *Lic.*]		'11	4	15	19	11	0	0	0	0	0	3	3	0	0	18
Madison,	1707	1838	Joseph D. Kelsey,	Arthur H. Hope, *i.*	'08	'09	80	165	245	0	0	4	4	3	2	0	5	0	3	220
Manchester,	1851	1890	Henry A. Slater,	Charles M. Calderwood,	'07	'11	82	168	250	0	5	2	7	5	0	0	5	0	0	206
Mansfield, 1st, **Center,**	1710	1866	H. S. Brown,[c]	Walter E. Lanphear,	'94	'07	44	72	116	32	11	7	18	2	2	14	18	7	9	140
,, 2d, **Storrs,**	1744	1849	Miss Edwina M. Whitney,	Lewis G. Rogers,	'87	'11	40	53	93	32	0	0	0	0	2	0	2	0	0	25
Marlboro,[d]	1749	1841	Mrs. Ida R. Carter,	Charles P. Ketchen,	'88	'10	14	27	41	7	0	2	2	0	1	0	1	0	0	45
Meriden, 1st,	1729	1879	Albert H. Wilcox,	Albert J. Lord, *i.*	'97	'02	318	635	953	150	17	6	23	9	19	2	30	10	13	600
,, Center,	1729	1830	Arthur C. Yale,				151	309	460	46	21	2	23	7	0	0	7	6	9	325
Middlebury,	1796	1840	Mrs. Bessie W. Bronson,	Arthur E. Westenberg,	'07	'07	32	59	91	23	0	0	0	2	0	0	2	0	3	65
Middlefield,	1744	1842	Rev. R. M. Timberlake,	[R. M. Timberlake, *Mech.*]	'03	'10	59	61	120	21	0	35	35	0	3	0	3	0	0	65
Middle Haddam,	1855	1864	Dr. George N. Lawson,	Truman D. Childs,	'73	'08	23	42	65	19	1	0	1	0	0	0	0	0	1	50
Middletown, 1st,	1668	1873	E. A. Wilcox,	Azel W. Hazen, *i.*	'69	'69	199	399	598	80	18	6	24	9	6	0	15	4	11	365
,, South,	1747	1868	M. Eugene Culver,	Frederick W. Greene, *i.*	'85	'95	153	316	469	72	11	9	20	10	4	0	14	4	8	280
,, 3d,	1773	1849	Rev. D. B. Hubbard,	David B. Hubbard,	'72	'85	51	84	135	12	5	0	5	1	0	0	1	0	3	85
,, *Swedish,*	1893	1893	E. Ostergren, **Portland,**	Anders M. Palmquist,	'09	'10	15	35	50	1	14	2	16	0	4	3	7	0	1	25
Milford, 1st,	1639	1822	David L. Clarke,	Frederick A. Sumner,	'94	'07	141	340	481	81	10	19	29	7	0	0	7	12	12	360
,, Plymouth,	1741	1835	Richard R. Hepburn,	Howard C. Meserve, *i.*	'03	'03	72	146	218	32	2	0	2	8	4	40	52	0	1	140

[a] **Torrington, R.D. 2.** [b] **Madison.** [c] **Willimantic.** [d] **East Hampton, R.D. 2.**

CHURCHES	SUNDAY SCHOOLS			Y. P. S. Mem	Mens Org.	OFFERINGS FOR THE BENEVOLENT SOCIETIES									Other Cong'l Offerings	Undenom. Gifts.	Home Exp.	SALARIES, VALUES, ETC.			
Places	Superintendents		Mem			A.B.C. F. M.	Wom's Bds.	C. E. Soc.	C.C.B. Soc.	C.H.M Soc.	A. M. A.	C.S.S. & P.S.	Min. Relief	Totals				Salaries	Value Ch. Property	Invest. Funds	Amt. of Debt
Hartford, A. Hill,	Henry C. Russ,	h	247	0	0	$1210	$343	$17	$72	$260	$198	$17	$179	$2,296	$2909	$1262	$12000	$5,000	*$225000	$0	$0
,, Windsor av.,	C. H. Brigham,	h	343	60	156	696	60	45	61	415	94	21	46	1,438	135	256	6,200	2,000		30,000	
,, Wethersfi'dav.,	George H. Wilder,	h	416	87	50	72	35	14	14	34	24	28	0	221	148	69		1,600	*10,000		
,, Zion,	Gustaf A. Lindell,		132	62	0	22	0	0	0	5	0	0	0	27	50	259	1,835	1,080	*11,000	0	0
,, *Danish*,	A. M. Brodersen,	hm	105	30	0	0	0	0	6	12	0	0	0	18	191	145	900	†745	*8,000	0	2,500
,, Pilgrim,	Frank H. Adkins,		160	0	0	0	0	0	9	0	0	0	0	9	6	7	2,500	†1,400	*7,500	0	0
,, *Italian*,	Mrs. Pier F. Vodola,		45	0	0	0	0	0	0	31	0	2	0	33	5	0	66	†1,000	0	0	270
,, Plymouth,	John C. Conklin,	h	222	49	0	30	0	5	0	8	18	5	0	66	41	91	1,339	†1,000	0	108	0
Harwinton,	Arthur J. Hunt,	h	102	25	0	26	19	4	5	27	15	11	4	111	0	89	800	550	40,000	4,200	0
Hebron,	Edward Smith,		127	61	0	52	0	0	7	3	58	5	0	125	9	0	557	400	8,000	2,658	0
Higganum,	Rev. Wm. J. Tate,		143	68	0	16	69	6	7	19	43	8	3	171	189	21	1,600	1,200	18,000	9,000	0
Huntington,	Frank H. Wells, **Shelton**,	h	100	40	0	30	15	3	10	20	5	10	2	95	0	31	735	600	8,000	8,700	0
Ivoryton,	Rev. E. H. Burt,	h	163	86	0	36	177	18	53	34	44	28	25	415	109	23	1,490	1,000	11,000	0	0
,, *Swedish*,	Frank Wennerstrom,		45	8	0	0	0	0	5	5	0	0	0	10	31	13	584	†390	3,450	0	1,000
Jewett City,	Frank E. Robinson,		117	32	53	22	25	0	0	14	15	0	5	81	5	13	1,460	900	25,000	6,400	0
Kensington,	Thomas W. Emerson,	h	138	33	22	34	30	6	21	74	55	22	15	257	152	84	1,820	900	10,000	6,000	0
Kent,	Rollin R. Frink,	h	118	34	0	55	43	9	14	192	67	12	3	395	18	16	1,599	1,000	11,000	16,967	0
Killingworth,	P. E. Parmelee, **Madison**,	h	98	21	0	0	3	1	0	0	8	3	0	15	24	0	842	†600	11,000	630	0
Lebanon,	W. L. L. Spencer,		91	62	0	51	12	13	13	39	19	6	4	157	88	149	1,997	800	9,000	5,650	0
Ledyard,	John M. Gray,		136	35	60	24	20	2	2	40	10	2	2	102	18	0	1,250	1,000	6,000	20,575	0
Lisbon,	Fred N. Robinson,	h	82	0	0	13	26	8	10	24	25	9	2	117	0	0	583	500	4,000	6,531	0
Litchfield,	North Clark,	h	122	35	25	97	432	21	39	99	100	41	26	855	660	392	3,709	1,500	38,000	2,500	0
Lyme,	Charles F. Beebe,		78	33	0	3	0	0	0	15	0	0	0	18	23	0	686	†800	*2,000	3,300	0
,, Grassy Hill,	H. I. Smith,		19	12	0	16	0	0	0	43	5	0	0	64	0	0	300	†400	5,000	6,800	0
Madison,	Paul W. Redfield,	h	125	30	0	80	116	8	14	40	41	8	10	317	234	53	2,212	1,200	26,000	17,000	0
Manchester,	Frederick H. Jones,		200	0	0	242	350	26	232	262	228	23	30	1,393	0	1,476	4,995	1,300	28,000	0	0
Mansfield, 1st,	Walter F. Storrs,	hm	150	35	0	55	3	9	15	47	33	7	6	175	34	112	4,265	800	12,500	6,650	0
,, 2d,	Charles Thom,		28	0	0	29	0	10	5	16	12	3	5	80	0	0			5,000	2,900	0
Marlboro,	George Lyman,		60	15	0	0	5	0	0	10	0	7	0	22	3	0	994	†750	3,150	10,583	0
Meriden, 1st,	Rev. Thomas E. Nugent,		491	54	0	425	465	80	220	539	301	80	15	2,125	524	16723	9,391	3,000	187,028	13,861	0
,, Center,	H. L. B. Pond,		221	94	54	83	250	15	45	125	63	41	0	622	118	119	4,672	1,600	34,500	6,500	0
Middlebury,	Harry E. Clark,		87	41	0	53	76	10	17	56	27	51	9	299	0	243	1,728	1,200	18,500	5,000	0
Middlefield,	Walter Coe,		93	40	0	26	27	30	10	0	0	3	15	111	0	0	1,430	1,000	6,800	10,000	0
Middle Haddam,	Samuel House,		40	20	0	8	15	3	2	9	2	2	1	42	7	22	928	†700	9,000	2,000	0
Middletown, 1st,	Charles H. Workman,	hm	643	90	70	594	429	0	38	141	93	25	29	1,349	796	1,434	7,163	2,500	109,000	26,000	0
,, South,	George A. Craig,	h	241	35	75	168	121	29	85	238	169	35	19	864	295	3,320	5,249	2,000	80,000	2,000	0
,, 3d,	Alston W. Gilbert,	h	100	69	0	23	15	6	12	29	21	13	8	127	85	50	1,200	900	7,500	2,775	0
,, *Swedish*,	Gust E. Carlson,		50	20	0	0	0	0	3	3	0	0	0	6	0	0	800	†540	*3,500	0	0
Milford, 1st,	Walter L. Merwin,		302	106	180	88	27	26	50	97	87	53	10	438	109	288	4,586	2,000	29,000	1,000	2,600
,, Plymouth,	Charles T. Proctor,	h	159	22	0	64	41	5	21	52	34	17	15	249	166	0	1,600	1,000	23,500	7 800	1,805

† Missionary aid to salary. * No parsonage.

CHURCHES			CLERKS	MINISTERS			MEMBERS				ADMITTED			REMOVED				BAPT.		Fam.
Cities or Towns	Org.	Churches Erected	Names	Names	Ord.	C'd	Ma.	Fe.	To.	Ab.	C.	L.	To.	Di.	L.	R.	To.	Ad.	Inf.	
Millington,	1736	1833	Eugene B. Peck,	Stephen M. Andrews,	'67	'97	11	22	33	9	0	0	0	0	0	0	0	1	3	40
Milton, **Litchfield, R.D.**	1798	1792	Mrs. Bertha Williams,	Thomas A. Williams,	'08	'08	10	28	38	8	0	0	0	1	0	0	1	0	0	30
Mohegan, **Norwich, R.D.7,**	1832	1831	Edwin C. Fowler,	[Lillian Daniels, *Meth.*]		'09	6	11	17	2	0	0	0	1	0	0	1	0	1	15
Monroe,[a]	1764	1847	Albert Wheeler,	[Charles W. Mock, *U. B.*]		'10	32	46	78	0	0	3	3	3	0	0	3	0	0	40
Montville,[b]	1722	1847	John C. Fellowes,	Henry T. Arnold,	'71	'08	15	31	46	8	2	0	2	2	3	31	36	1	6	40
Morris,	1768	1845	Rev. F. W. Fletcher,	Francis W. Fletcher,	'99	'03	48	68	116	40	0	0	0	1	3	0	4	4	2	70
Mt. Carmel,	1764	1840	Edward H. Young,	Harris E. Starr, *i.*	'02	'06	63	120	183	24	7	7	14	3	1	0	4	3	3	134
Mystic,	1852	1859	Jesse B. Stinson,	Albert F. Earnshaw,	'98	'08	40	95	135	38	4	1	5	1	1	2	4	0	0	85
Naugatuck,	1781	1903	Harry A. Dalby,	Philip C. Walcott, *i.*	'04	'10	137	341	478	91	23	9	32	7	5	0	12	10	19	350
,, *Swedish,*	1894	1899	Andrew Nelson,	Olof Ohlson,	'02	'10	30	41	71	2	4	4	8	2	4	4	10	0	4	40
Nepaug,[c]	1848	1847	James B. Spencer,	Grace I. Edwards,		'05	26	55	81	27	21	0	21	0	2	0	2	6	3	38
New Britain, 1st,	1757	1855	Wm. C. Hungerford,	Henry W. Maier, *i.*	'93	'07	334	555	889	125	27	9	36	12	10	1	23	0	18	660
,, South,	1842	1868	George S. Talcott,	Herbert A. Jump, *i.*	'00	'09	473	734	1207	165	31	21	52	11	27	50	88	4	29	1000
,, *Swedish,*	1884	1889	Albin Johnson,	Gustaf E. Pihl,	'94	'01	192	210	402	41	39	7	46	2	15	5	22	1	28	220
,, Stanley Mem'l,	07	1906	James W. Hall,	James E. Rees,	'03	'09	35	59	94	8	8	12	20	1	4	0	5	0	12	125
New Canaan,	1733	1842	Joseph F. Silliman,	J. Howard Hoyt, *i.*	'76	'91	100	203	303	50	15	6	21	10	2	0	12	7	10	190
New Fairfield,[d]	1742	1836	George M. Nevins,				34	47	81	31	1	0	1	1	1	0	2	1	2	40
New Hartford,	1828	1828	Frederic B. Jones,	Edward O. Grisbrook, *r.*	'93	'07	34	88	122	20	2	1	3	3	3	0	6	2	6	125
New Haven, 1st,	1639	1814	Amory E. Rowland,	{ Newman Smyth, *i., em.*	'68	'82	276	548	824	167	51	432	447	7	12	0	19	2	11	615
				{ Oscar E. Maurer, *i.*	'06	'09														
,, United,	1742	1815	C. E. P. Sanford,	Robert C. Denison, *i.*	'94	'09	257	508	765	145	18	33	51	23	16	0	39	5	5	670
,, Dixwell av.,	1829	1886	John Graham,	Edward F. Goin, *i.*	'02	'01	156	260	416	75	19	0	19	4	1	8	13	2	14	215
,, Grand av.,	1830	1853	Frank E. Fowler,	Isaiah W. Sneath, *i.*	'84	'04	276	523	799	159	18	7	25	16	13	81	110	7	19	500
,, Plymouth,	1831	1901	Ernest C. Johnson,				148	274	422	25	12	16	28	6	3	3	12	7	2	240
,, Westville,	1832	1835	A. Z. Downs,	Clair F. Luther, *i.*	'92	'09	75	162	237	30	5	9	14	4	8	0	12	1	2	140
,, Dwight place,	1838	1872	William S. Todd,	William W. Leete, *i.*	'82	'99	347	664	1011	146	4	17	21	21	25	5	51	3	11	600
,, Redeemer,	1838	1869	Edward F. Smith,	Watson L. Phillips, *i.*	'77	'90	226	353	579	104	0	0	0	0	0	0	0	0	0	570
,, Pilgrim,	1852	1852	Wm. A. Hemingway,				155	278	433	67	2	2	4	6	1	1	8	0	1	350
,, Howard av.,	1865	1867	Willis N. Butrick,	J. Edward Newton,	'98	'08	155	294	449	50	6	3	9	4	7	0	11	3	5	350
,, Humphrey st.,	1869	1882	Harry J. Ostrander,	Frank R. Luckey, *i.*	'88	'88	198	302	500	99	13	8	21	10	5	0	15	0	0	400
,, Shelton av.,	1871	1882	Clarence W. Smith,	[Ben S. Johnson, *Dis.*]	'07	'10	54	105	159	8	2	2	4	0	7	0	7	1	18	150
,, Emanuel,	1887	1891	Carl Carlson,	P. Albin Nelson,	'02	'07	58	94	152	14	9	5	14	2	4	4	10	0	0	60
,, *Danish,*	1890	1903	George Eliasen,	Ludwig Johnson,	'99	'99	54	65	119	6	15	0	15	1	0	5	6	12	0	68
,, *Italian,*	1903		Pietro Scalesse,	Francesco Pesaturo,	'91	'04	40	9	49	14	11	0	11	2	2	4	8	0	3	95
Newington,	1722	1797	John S. Kirkham,	Herbert Macy, *i.*	'83	'92	98	144	242	43	4	4	8	3	1	0	4	0	4	120
New London, 1st,	1642	1852	P. LeRoy Harwood,	J. Romeyn Danforth, *i.*	'92	'03	117	317	434	102	9	5	14	7	3	0	10	7	14	360
,, 2d,	1835	1868	Arthur L. Smith,	James W. Bixler, *i.*	'89	'91	193	417	610	90	5	8	13	11	11	0	22	4	6	275
,, *Swedish,*	1905	1907	G. F. Hedlund,	Jonas P. Liljenstein, *i.*	'98	'05	12	19	31	4	5	0	5	0	8	5	13	0	618	20
New Milford,	1716	1832	George S. Lane,	George H. Johnson, *i.*	'02	'08	156	312	468	75	23	5	28	10	8	0	18	12	6	256
New Preston,	1757	1853	E. M. Taylor,	[Joseph E. Paddock, *U. B.*]	'99	'10	28	54	82	7	0	0	0	1	1	0	2	0	6	50

[a] **Stepney Depot, R.D. 14.** [b] **Uncasville, R.D. 1.** [c] **New Hartford, R.D.** [d] **Danbury, R.D. 19.**

CHURCHES	SUNDAY SCHOOLS			Y. P. S. Mem	Mens Org.	OFFERINGS FOR THE BENEVOLENT SOCIETIES									Other Cong'l Offerings	Undenom. Gifts.	Home Exp.	SALARIES, VALUES, ETC.			
Places	Superintendents		Mem			A.B.C. F.M.	Wom's Bds.	C. E. Soc.	C.C.B. Soc.	C.H.M Soc.	A. M. A.	C.S.S. & P.S.	Min. Relief	Totals				Salaries	Value Ch. Property	Invest. Funds	Amt. of Debt
Millington,	William A. Miner,	h	30	19	0	$3	$0	$0	$0	$10	$0	$0	$2	$15	$0	$0	$370	†$550	$1,800	$5,045	$0
Milton,			30	0	0	5	10	3	0	16	2	3	0	39	0	0	450	†600	1,900	1,000	0
Mohegan,	Edward F. Kent,		15	0	0	0	0	0	0	0	0	0	0	0	0	0	111	143	2,000	0	0
Monroe,	August Jaeot,		50	0	0	10	0	0	0	10	3	0	0	23	10	0	1,000	800	7,500	10,000	0
Montville,	John C. Fellowes,		58	17	0	15	0	0	8	2	7	3	4	39	12	0	1,521		6,000	4,000	0
Morris,	Miss Martha Peck,		115	0	0	3	10	2	1	0	14	11	0	41	32	59	770	600	7,000	1,100	0
Mt. Carmel,	Homer B. Tuttle,	h	199	25	92	19	50	13	20	55	30	12	11	210	0	0	2,876	1,200	10,750	5,132	0
Mystic,	Charles W. Foster,	h	109	41	0	44	42	17	23	28	54	0	7	215	0	0	1,900	1,100	12,500	2,900	0
Naugatuck,	Ralph E. Smith,	h	431	35	175	150	342	40	50	250	302	50	107	1,291	313	279	18773	2,400	187,000	6,000	0
,, *Swedish*,	Theodore Johnson,		97	34	0	0	0	0	0	7	0	2	0	9	99	57	2,567	†840	*12,000	39	200
Nepaug,	Charles J. Lyman,	h	61	36	0	0	0	0	0	24	30	11	7	72	38	0	400	†500	*3,500	1,800	0
New Britain, 1st,	Rev. W. F. Rowlands,	h	674	0	95	1,606	488	241	395	956	850	268	250	5,054	273	5,674	8,672		150,000	8,600	0
,, South,	Rev. Watson Woodruff,	h	1257	150	100	1,400	679	174	487	737	398	102	64	4,041	4,644	1,548	13050		180,000	48,500	0
,, *Swedish*,	A. F. Frederickson,		354	70	0	8	0	0	0	0	0	0	0	8	247	635	2,575	1,360	*27,000	0	0
,, Stanley Mem'l,	James W. Hall,		150	25	18	30	0	3	0	30	19	15	0	97	11	7	1,600	†1,000	*25,000	0	0
New Canaan,	Nelson Silliman,	h	188	76	0	52	423	0	13	28	124	13	13	666	0	0	3,850	2,000	*35,000	17,000	0
New Fairfield,	Mrs. Frances D. Byrons,		41	20	0	0	0	3	2	0	0	0	0	5	2	0	471	†550	3,500	1,767	135
New Hartford,	Walter C. Woodruff,	h	185	5	12	56	36	24	21	0	33	15	0	185	197	0	1,700	1,200	13,000	3,700	369
New Haven, 1st,	Hugh Hartshorne,		207	50	0	604	1,335	133	94	217	236	27	94	2,740	3,829	1,617	17861	5,000	255,000	91,550	0
,, United,	George B. Lovell,	hm	753	65	150	405	646	0	107	695	200	110	0	2,163	1,012	3,000	11400	5,000	*75,000	50,000	0
,, Dixwell av.,	Anthony H. Whittington,	h	258	120	60	0	0	0	0	0	0	0	0	0	0	75	3,000	900	*27,000	9,000	350
,, Grand av.,	Joseph S. Blinn,	h	425	82	0	40	215	16	25	26	40	31	22	415	185	146	5,575	2,500	*45,000	6,816	7,225
,, Plymouth,	Theodore R. Blakeslee,	h	382	36	40	497	207	74	106	158	293	100	33	1,468	290	263	7,055	3,000	*95,000	0	0
,, Westville,	Frederick H. Lincoln,	h	200	40	0	29	72	19	0	0	0	6	5	131	69	58	3,731	1,200	15,000	0	0
,, Dwight place,	James M. Bennett,	h	758	65	100	700	203	75	214	329	228	101	75	1,925	462	941	9,147	3,000	104,850	1,800	6,700
,, Redeemer,	Edgar L. Hartpense,		373	41	0	956	440	0	47	237	112	5	18	1,815	0	0	8,816	5,000	*100,000	35,000	0
,, Pilgrim,	C. G. Keeler,		282	139	25	85	148	0	0	37	62	38	29	399	601	1,450	3,666	1,500	55,000	3,200	0
,, Howard av.,	Eli Manchester,		190	22	40	41	30	16	16	32	24	0	17	176	17	73	2,935	1,500	*35,000	1,224	0
,, Humphrey st.,	George B. Atwater,	h	300	50	90	73	116	11	18	48	41	37	5	349	105	17	3,500	2,000	*30,000	2,800	0
,, Shelton av.,	Jones E. Leighton,	h	238	64	0	6	0	0	9	20	9	8	0	52	5	0	821	†600	*8,000	0	0
,, Emanuel,	John Larson,		75	62	62	0	0	0	0	15	0	0	0	15	54	35	2,250	†900	*15,000	0	5,200
,, *Danish*,	Paul Madsen,		75	0	0	11	0	0	0	10	0	0	0	21	0	873	1,689	†780	12,000	0	5,400
,, *Italian*,	Allen B. Lineoln,		75	0	38	0	0	0	0	0	0	0	0	0	0	87	190	†1,000	0	0	0
Newington,	Joshua Belden,	h	257	45	17	145	101	30	50	137	113	27	16	619	265	158	2,949	1,100	20,000	4,366	0
New London, 1st,	George T. Tinker,	h	337	54	105	235	177	20	28	87	136	115	9	807	408	47	6,000	2,500	110,000	6,900	0
,, 2d,	Walter A. Towne,	h	380	65	96	921	777	125	184	696	577	129	186	3,595	421	668	7,959	3,000	110,000	34,144	0
,, *Swedish*,	Erie W. Larson,		28	0	0	0	0	0	7	26	0	0	0	33	5	87	950	†780	*8,000	0	2,335
New Milford,	William G. Green,		274	90	0	437	229	86	162	184	123	15	54	1,290	551	0	5,380	2,000	41,000	12,293	0
New Preston,	E. M. Taylor,		75	0	0	87	0	0	0	110	57	10	0	264	20	10	1,032	780	6,000	5,300	0

† Missionary aid to salary * No parsonage.

CHURCHES		Churches Erected	CLERKS	MINISTERS			MEMBERS				ADMITTED			REMOVED				BAPT.		Fam.
Cities or Towns	Org.		Names	Names	Ord.	C'd	Ma.	Fe.	To.	Ab.	C.	L.	To.	Di.	L.	R.	To.	Ad.	Inf.	
New Preston Hill,	1757	1824	F. S. Gibson,	Evan Evans,	'94	'07	14	20	34	6	0	0	0	1	1	1	3	0	0	15
Newtown,	1715	1808	Robert D. Smith,	[Alexander Steele, *M. E.*]	'08	'08	54	110	164	38	4	3	7	1	3	0	4	2	1	100
Niantic,	1724	1878	Herman W. Smith,	J. Wm. Knappenberger,	'76	'07	16	43	59	17	0	3	3	1	2	0	3	0	1	60
Norfolk,	1760	1813	Edmund Brown,	William F. Stearns, *i.*	'89	'98	110	183	293	80	4	1	5	6	2	0	8	1	7	225
North Branford,[a]	1727	1908	Elon H. Rose,				40	58	98	32	0	0	0	0	1	0	1	0	2	90
Northfield,	1795	1866	Miss Bessie M. Turner,[b]	Giles F. Goodenough,	'96	'07	27	52	79	5	0	3	3	3	0	0	3	0	1	65
Northford,	1750	1907	Mrs. Elmer J. Beach,	[Frederick E. Lumley, *Dis.*]		'08	14	41	55	17	0	0	0	0	0	0	0	0	1	33
North Guilford,[c]	1725	1812	Erwin W. Rossiter,	Edward P. Ayer,	'94	'03	51	83	134	23	5	1	6	2	3	0	5	2	0	75
North Haven,	1718	1835	Homer L. Cooper,				111	216	327	35	11	0	11	8	4	0	12	2	2	190
North Madison,[d]	1751	1837	Mrs. Susan G. Thompson,[e]	[Carl H. Barnett, *Dis.*]	'10	'10	27	36	63	20	0	0	0	2	2	0	4	0	0	35
North Stamford,[aa]	1782	1873	Miss C. R. Westermann,	[Henry Schlosser, *Pres.*]	'84	'08	19	33	52	22	0	0	0	0	1	0	1	0	0	32
North Stonington,	1727	1846	John D. Avery,	Frederic M. Hollister,	'90	'09	22	44	66	22	2	1	3	5	2	0	7	2	0	50
North Windham,	1895		O. E. Colburn,	Walter E. Lanphear,	'94	'09	8	16	24	4	0	0	0	0	0	0	0	0	0	50
North Woodbury,	1816	1816	Asahel W. Mitchell,	John B. Parry, *i.*	'11	'10	72	120	192	12	3	0	3	3	1	0	4	0	0	120
North Woodstock,	1831	1894	Hezekiah P. Hibbard,[bb]	Tell A. Turner,	'82	'02	21	62	83	20	7	2	9	0	0	0	0	0	0	40
Norwalk,	1652	1849	Percival D. Stannard,	Thomas K. Noble, *i.*, *em.*	'63	'90	175	393	568	53	6	6	12	7	7	0	14	2	6	100
Norwich, 1st,	1660	1801	Herbert L. Yerrington,	George H. Ewing, *i.*	'93	'04	46	129	175	33	7	0	7	4	3	0	7	4	2	165
,, 2d,	1760	1845	Henry D. Johnson,	Herbert J. Wyckoff, *i.*	'98	'10	105	246	351	86	2	3	5	9	8	1	18	0	3	225
,, 3d,	1833	1834	Mrs. Grant Foster,	Charles H. Ricketts, *i.*	'80	'97	141	249	390	95	25	4	29	3	5	0	8	6	5	250
,, Broadway,	1842	1857	Walter F. Lester,	{ Lewellyn Pratt, *i.*, *em.*	'64	'88	182	427	609	129	17	7	24	12	11	1	24	7	6	350
				{ Edward S. Worcester, *i.*	'04	'06														
,, Taftville,	1867	1904	Allan Bogle,	Donald B. MacLane,	'06	'08	26	73	99	13	0	0	0	1	1	28	30	0	9	200
,, Park,	1874	1874	James D. Coit,	Samuel H. Howe, *i.*	'65	'83	126	227	353	70	7	1	8	5	2	0	7	5	2	150
Oakville,	1902	1877	Robert H. Warner,				30	86	116	24	6	14	20	2	4	0	6	1	9	93
Old Lyme,	1693	1909	Rev. E. M. Chapman,	Edward M. Chapman,	'90	'06	77	118	195	63	11	2	13	1	2	10	13	6	4	180
Old Saybrook,	1646	1839	Frank S. Pratt,	Luther M. Strayer,	'03	'09	50	126	176	46	2	1	3	3	4	0	7	2	2	150
Orange,	1805	1810	Watson S. Woodruff,	Newell M. Calhoun,	'74	'08	59	102	161	15	11	5	16	1	1	0	2	4	2	75
Oxford, **Seymour, R.D. 1,**	1746	1795	Walter H. Perry,				36	64	100	44	0	0	0	0	0	0	0	0	0	55
Plainfield,	1705	1816	Edward Hall,	Frederic S. Bamford,	'96	'10	23	48	71	6	0	0	0	1	0	0	1	0	0	90
Plainville,	1840	1850	Frederick Bullen,	Frederick L. Grant, *i.*	'95	'06	77	225	302	25	0	3	3	3	4	1	8	0	3	115
,, *Swedish*,	1902	1881	Axel F. Lindman,[cc]	Carl E. Carlson,	'89	'11	26	28	54	5	1	0	1	0	0	0	0	0	2	23
Plantsville,	1865	1886	Dewey S. Blakeslee,	John B. Focht, *i.*	'76	'08	100	196	296	12	15	3	18	6	5	0	11	10	7	275
Plymouth,	1740	1837	Aaron W. Fenn,[dd]				69	125	194	20	11	7	18	4	2	0	6	3	9	110
Pomfret, **Center,**	1715	1832	Miss E. B. Mathewson,	Martin L. Williston,	'70	'08	45	72	117	13	0	0	0	0	2	0	2	0	2	100
Poquonock,	1841	1853	R. A Hagarty,	William Carr,	'80	'07	29	67	96	30	2	2	4	0	3	0	3	0	4	125
Portland,	1721	1850	Demas W. Cornwall,	John J. Blair,	'74	'09	30	67	97	11	0	1	1	2	1	0	3	0	0	70
Preston, **Norwich, R.D. 3,**	1698	1886	Hollis H. Palmer,				26	51	77	31	0	7	7	1	0	0	2	0	1	38
,, Long Society,	1726	1726	J. R. Peckham, **Norwich,**				3	9	12	4	0	0	0	0	0	0	0	0	0	12
Prospect,[ee]	1798	1908	Lavergne G. Clark,				34	72	106	23	6	2	8	2	0	0	2	1	0	82
Putnam, 1st,	1715	1818	Whitman Danielson,				2	11	13	11	0	0	0	0	0	0	0	0	0	0

[a] **Branford, R.D.** [b] **Thomaston, R.D.** [c] **Guilford, R.D.** [d] **Madison, R.D.** [e] **East River.** [aa] **Stamford, R.D. 30.**
[bb] **Southbridge, Mass., R.D.** [ee] **Forestville.** [dd] **Terryville.** [ee] **Waterbury, R.D. 2.**

CHURCHES	SUNDAY SCHOOLS			Y. P. S.	Mens Org.	OFFERINGS FOR THE BENEVOLENT SOCIETIES									Other Cong'l Offerings	Undenom. Gifts.	Home Exp.	SALARIES, VALUES, ETC.			
Places	Superintendents		Mem	Mem		A.B.C.F.M.	Wom's Bds.	C. E. Soc.	C.C.B. Soc.	C.H.M Soc.	A. M. A.	C.S.S. & P.S.	Min. Relief	Totals				Salaries	Value Ch. Property	Invest. Funds	Amt. of Debt
New Preston Hill,			0	0	0	$0	$0	$0	$0	$0	$0	$0	$0	$0	$0	$0	$472	$400	$5,000	$4,300	$0
Newtown,	Allison P. Smith,	h	136	39	34	72	68	10	25	73	50	42	20	360	0	27	2,653	1,000	8,000	4,900	1,700
Niantic,	Herman W. Smith,		40	22	0	22	0	4	7	16	13	4	2	68	0	0	1,040	†750	6,000	5,300	0
Norfolk,	Dr. Thomas D. Esgate,		180	75	0	701	138	100	81	783	331	94	443	2,671	53	1,832	6,121	1,600	75,000	16,300	1,200
North Branford,	Frederick A. Hasse,		122	0	0	26	25	4	7	18	11	12	0	103	71	23	1,200	800	15,500	5,720	400
Northfield,	Elwin J. Morse,		70	12	0	20	46	10	9	18	13	5	4	125	38	4	901	700	12,000	12,573	250
Northford,	Benjamin J. Maltby,		49	0	0	20	20	5	0	33	0	5	3	86	29	0	1,195	600	10,000	6,125	0
North Guilford,	Nathan C. Dudley,	h	136	0	0	45	0	8	11	30	20	8	5	127	25	5	900	650	8,000	1,200	0
North Haven,	J. Richard North,		336	82	57	119	105	37	43	105	105	35	25	574	284	171	2,100	1,000	19,500	3,579	0
North Madison,	Miss Louise B. Hill,		90	29	0	16	20	0	3	19	6	6	2	72	9	22	459	†600	4,500	0	0
North Stamford,	Rev. Henry Schlosser,		35	20	0	10	8	0	3	6	0	3	0	30	0	0	522	†450	8,000	2,000	0
North Stonington,	Calvin A. Snyder,	h	44	0	0	66	19	10	0	42	33	0	4	174	40	24	1,696	1,200	18,000	34,400	0
North Windham,	O. E. Colburn,		30	0	0	16	0	2	5	10	7	4	1	45	4	210	351	312	0	0	0
North Woodbury,	Stanley W. Munsell,		124	69	0	16	30	0	0	16	11	7	5	85	0	22	945	1,000	18,000	7,355	0
North Woodstock,	Luther J. Leavitt,		30	0	0	15	23	2	2	3	18	4	0	67	14	13	500	400	*6,000	3,300	0
Norwalk,	William H. Smith, jr.,	h	270	50	42	0	157	50	57	312	82	31	117	806	1,089	450	6,237	2,250	45,000	7,200	0
Norwich, 1st,	Dwight W. Avery,	h	197	53	11	64	90	17	33	30	85	18	30	367	250	85	2,700	1,200	19,500	14,500	0
,, 2d,	J. Holland Larrabee,	h	210	24	41	83	101	4	27	99	97	14	0	425	2,402	211	4,600	1,900	26,000	73,094	0
,, 3d,	Lessing Bandlow,	h	221	44	64	43	0	12	8	10	0	23	10	106	202	100	2,770		21,500	0	4,130
,, Broadway,	Herbert B. Cary,	h	426	123	21	1,722	1,794	54	280	2,195	2,832	91	151	9,119	1,848	3,377	7,474		52,500	26,250	0
,, Taftville,	Frederick J. Werking,		273	0	35	75	38	12	18	50	45	14	5	257	11	8	2,000	1,200	20,000	0	0
,, Park,	Oliver L. Johnson,		153	0	50	256	477	374	59	248	715	91	100	2,320	981	668	6,500	3,000	75,000	23,000	0
Oakville,	Charles A. Mosgrove,	h	130	30	0	41	0	7	6	25	9	5	6	99	0	46	951	†850	7,500	0	845
Old Lyme,	Edgar R. Champion,	hm	138	22	29	390	72	178	98	410	210	67	31	1,456	13	41	19864	1,200	60,000	13,000	700
Old Saybrook,	George E. Spencer,		83	0	0	89	0	17	29	65	61	27	26	314	96	0	2,172	1,000	15,000	15,257	0
Orange,	Watson S. Woodruff,		142	30	0	0	47	45	46	105	109	43	19	414	147	0	1,170	1,000	8,000	1,300	0
Oxford,	Porter L. Wood, **Southbury**,		80	36	0	0	0	0	0	0	0	0	0	0	0	0	912	700	4,500	9,619	180
Plainfield,	Walter Kingsley,	h	145	43	0	0	11	0	0	0	6	0	0	17	19	0	975	800	15,000	5,500	0
Plainville,	Frederick Bullen,		205	54	0	45	49	10	18	40	24	7	10	203	160	0	2,293	1,200	17,000	0	0
,, *Swedish*,	John Nilson,		59	0	0	13	0	0	0	0	3	0	0	16	0	0	661	†378	*3,000	0	0
Plantsville,	Mrs. L. A. Cummings,	h	135	0	0	78	0	10	16	54	23	10	8	199	16	100	3,110	1,300	24,000	0	0
Plymouth,	Wesley F. Buell,	h	148	46	0	6	36	12	14	60	48	23	13	212	100	0	1,465	1,000	10,000	9,279	0
Pomfret,	Rev. M. L. Williston,	h	69	0	0	55	5	9	19	98	50	32	7	275	91	15	1,300	900	13,000	5,000	0
Poquonock,	Mrs. William Carr,		108	46	0	9	77	6	6	18	15	31	6	168	42	0	1,398		16,700	500	200
Portland,	Charles Taylor,		100	0	22	3	77	8	8	7	7	0	11	121	83	8	2,089	1,000	15,000	0	0
Preston, Norwich,	Nathan H. Hall,	h	65	34	0	0	16	10	15	48	46	14	4	153	5	0	1,244	850	10,000	21,000	200
,, Long Society,	J. R. Peckham, **Norwich**,		35	0	0	0	0	0	0	0	0	0	0	0	0	7	48	0	1,500	1,600	0
Prospect,	Minor Blackman,		114	32	0	4	0	3	4	4	6	12	0	33	20	0	812	650	13,000	5,625	1,600
Putnam, 1st,	Thomas J. Thurber,		28	0	0	0	0	0	0	0	0	0	0	0	0	0	805		*3,000	4,000	0

† Missionary aid to salary. * No parsonage.

CHURCHES		Churches Erected	CLERKS	MINISTERS			MEMBERS				ADMITTED			REMOVED				BAPT.		Fam.
Cities or Towns	Org.		Names	Names	Ord.	C'd	Ma.	Fe.	To.	Ab.	C.	L.	To.	Di.	L.	R.	To.	Ad.	Inf.	
Putnam, 2d,	1848	1870	George B. Champlin,	Frank D. Sargent,	'69	'90	126	244	370	69	4	7	11	3	1	2	6	3	9	221
Redding,	1729	1836	J. B. Sanford,	Louis F. Burgess,	'79	'10	38	57	95	24	0	0	0	0	4	0	4	0	1	70
Ridgebury,	1769	1768	Mrs. Gilbert B. Burr				5	9	14	5	0	0	0	0	4	0	4	0	0	25
Ridgefield,	1714	1888	Miss Rebecca M. Northrop,	Andrew W. Gerrie,	'85	'00	62	107	169	16	3	2	5	4	1	0	5	1	1	120
Riverton,	1844	1843	Carlton S. Roberts,	George S. Richards,	'80	'96	9	22	31	14	0	0	0	1	0	0	1	0	0	40
Rockville,	1837	1890	George G. Smith,	Charles E. McKinley, *i.*	'94	'96	126	423	549	98	13	2	15	5	7	2	14	1	12	400
Rocky Hill,	1727	1808	George B. Stillman,	Frank P. Waters,	'90	'05	51	108	159	25	0	5	5	1	2	0	3	0	5	121
Roxbury,	1744	1838	Willard B. Hodge,	James O. Emerson,	'80	'09	41	73	114	25	0	7	7	3	1	0	4	0	7	60
Salem, **Colchester, R.D. 3,**	1728	1738	Charles A Williams,	Joseph S. Cogswell,	'68	'10	16	24	40	12	0	0	0	0	0	0	0	0	0	24
Salisbury,	1744	1800	H. S. Wilson, **Lakeville,**	John C. Goddard, *i.*	'81	'84	69	145	214	34	10	2	12	3	1	0	4	0	13	135
Scotland,	1735	1842	Frank E. Allen,[a]	Leonard B. Tenney,	'82	'05	37	49	86	20	2	8	10	0	2	0	2	1	2	75
Seymour,	1789	1846	Wm. C. Sharpe,	George F. Abel,	'03	'08	84	234	318	43	14	3	17	3	6	7	16	9	9	260
Sharon,	1740	1824	Willard Baker,	Irving E. White,	'80	'10	44	98	142	10	3	4	7	0	0	0	0	0	4	90
Shelton,	1892	1894	Edwin J. Keeler,	William G. Lathrop,	'92	'01	93	191	284	33	11	0	11	5	8	0	13	7	1	174
Sherman,	1744	1893	M. G. Gelston,[b]				41	75	116	29	0	0	0	5	3	0	8	0	0	85
Simsbury,	1697	1830	Allen J. Holcomb,	Hugh MacCallum, *i.*	'97	'10	77	137	214	55	0	2	2	4	3	0	7	0	0	134
Somers,	1727	1842	Charles S. Fuller,	Harry A. G. Abbe,	'02	'09	51	112	163	35	12	6	18	3	0	0	3	10	0	138
Somersville,	1871	1888	Louis A. Gowdy,[c]	A. Craig Bowdish,	'01	'10	13	48	61	16	0	0	0	2	4	4	10	0	1	75
South Britain,	1769	1825	George W. Mitchell,	Frederick C. Taylor,	'91	'07	31	54	85	0	1	0	1	2	1	0	3	0	2	90
Southbury,	1733	1844	Herbert R. Stone,				8	21	29	0	0	0	0	0	0	0	0	0	0	30
South Canaan,[d]	1741	1802	Marshall C. Dean,	Edwin A. Hazeltine,	'79	'08	21	24	45	17	0	1	1	1	0	0	1	0	0	50
South Coventry,	1712	1848	Addison Kingsbury,	Nestor Light,	'83	'00	30	74	104	25	0	0	0	1	3	0	4	0	0	100
South Glastonbury,	1836	1836	Halsey S. Tibbals,	Franklin C. Thompson,	'06	10	64	98	162	45	7	0	7	0	2	0	2	3	3	60
Southington,	1728	1728	Russell G. Andrews,	Fosdick B. Harrison, *i.*	'94	'10	82	192	274	80	0	2	2	8	1	0	9	0	6	160
South Killingly,[e]	1746	1837	Charles T. Preston,[aa]	Lydia Hartig,		'10	23	34	44	57	0	0	0	0	0	0	0	0	0	40
South Manchester,	1779	1904	Charles E. House,	George W. Reynolds,	'80	'00	141	263	404	89	12	15	27	9	7	1	17	3	20	275
,, *Swedish,*	1892	1893	Carl G. Ogren,	Ture E. Nordberg,	'10	'09	16	37	53	4	3	0	3	0	0	1	1	0	2	25
South Norwalk,	1836	1889	A. Dwight Keep,				233	380	613	107	8	5	13	10	9	0	19	2	6	500
Southport,	1843	1875	Miss J. S. Heydrick,	William H. Holman, *i.*	'78	'77	64	119	183	27	10	7	17	1	4	0	5	0	9	102
South Windsor, 1st,	1695	1846	Miss Elvira C. Clapp,[bb]	Oren D. Fisher,	'75	'10	22	49	71	9	0	3	3	3	0	0	3	0	3	76
,, 2d, **Wapping,**	1830	1829	William A. Howe,[cc]	John E. Hurlbut,	'75	'00	39	81	120	21	0	2	2	1	0	1	2	0	1	103
Stafford, West,[dd]	1764	1839	Milo A. Gold,[ee]	John W. Ballantine,	'79	'07	24	50	74	14	0	0	0	3	3	0	6	0	0	50
Stafford Springs,	1850	1878	Joseph H. Valentine,	Raymond G. Clapp,	'07	'10	52	127	179	36	9	3	12	2	3	0	5	7	3	98
Staffordville,	1853	1860	G. Ernest Cooley,	Marion H. Jones,	'11	'09	9	30	39	26	1	0	1	0	0	0	0	1	0	31
Stamford,	1635	1858	Charles A. Berry,	Louis F. Berry, *i.*	'94	'03	131	241	372	24	6	8	14	7	7	0	14	6	7	210
,, Long Ridge,[aaa]	1842	1842	Herbert A. Thompson,				15	31	46	7	0	1	1	0	0	0	0	0	2	50
,, *Swedish,*	1905	1909	Hjalmar Carlson,	[John H. Carlson, *Lic.*]		'09	27	40	67	20	6	1	7	0	3	0	3	0	9	35
Stonington, 1st,	1674	1829	Seth N. Williams,	George B. Spalding, jr.,	'01	'08	37	57	94	36	0	0	0	4	3	0	7	0	0	25
,, 2d,	1833	1838	James H. Weeks,	Dwight C. Stone,	'88	'04	47	101	148	50	0	0	0	0	1	0	1	0	0	150
Stony Creek,	1877	1902	Thomas M. Bray,	R. Arnold Shackleton,		'10	25	61	86	15	0	0	0	3	6	5	14	0	0	31

[a] **Baltic, R.D.** [b] **Gaylordsville.** [c] **Hazardville.** [d] **Falls Village.** [e] **Danielson, R.D.** [aa] **Danielson.** [bb] **E. Windsor Hill.**
[cc] **Rockville, R.D. 3.** [dd] **Stafford Springs, R.D.** [ee] **Rockville, R.D. 4.** [aaa] **Stamford, R.D. 29.**

CHURCHES	SUNDAY SCHOOLS			Y. P. S. Mem	Mens Org.	OFFERINGS FOR THE BENEVOLENT SOCIETIES									Other Cong'l Offerings	Undenom. Gifts.	Home Exp.	SALARIES, VALUES, ETC.			
Places	Superintendents		Mem			A.B.C. F.M.	Wom's Bds.	C. E. Soc.	C.C.B. Soc.	C.H.M Soc.	A. M. A.	C. S. S. & P. S.	Min. Relief	Totals				Salaries	Value Ch. Property	Invest. Funds	Amt. of Debt
Putnam, 2d,	Chester E. Child,	h	190	57	25	$388	$18	$34	$87	$183	$171	$33	$27	$941	$251	$65	$3433	$1,700	$55,500	$2,000	$5,600
Redding,	J. B. Sanford,	h	100	35	0	0	53	0	0	0	0	5	0	58	35	0	628	600	8,000	5,650	0
Ridgebury,	Charles B. Keeler,		25	0	0	8	12	0	0	3	0	3	0	26	1	0	600	550	5,000	10,000	0
Ridgefield,	Arthur W. Northrop,	h	181	44	0	99	98	23	24	68	47	26	14	399	47	40	1,998	1,200	35,000	9,350	0
Riverton,	George M. Patterson,		34	30	0	0	0	0	0	12	0	0	0	12	0	0	950	†450	3,800	1,000	0
Rockville,	Luther H. Fuller,	h	677	32	50	250	120	80	33	60	156	27	23	749	207	418	5,723	2,000	90,000	18,100	2,000
Rocky Hill,	Everett W. Sherwood,		133	48	31	20	6	0	0	15	0	0	0	41	16	14	2,699	800	23,000	1,100	2,431
Roxbury,	Rev. James O. Emerson,		75	0	0	0	25	0	0	0	0	5	0	30	30	0	854	700	6,000	5,500	0
Salem,	Mrs. Ira Bailey,		50	29	0	29	0	0	7	19	14	0	0	69	0	0	575	†700	5,000	‡1,577	0
Salisbury,	Thomas L. Norton,[a]	hm	240	27	15	215	107	52	47	98	55	36	60	670	114	302	3,200	1,950	13,000	22,000	0
Scotland,	Dwight Barstow,	h	200	49	0	51	14	2	5	16	12	6	2	108	8	2	700	600	7,500	5,000	0
Seymour,	Oliver M. Williams,		275	70	0	37	61	6	9	17	17	26	2	175	32	95	2,475	1,100	33,500	0	1,600
Sharon,	Clarence Eggleston,		105	40	0	66	138	36	10	72	10	8	12	352	0	0	2,000	1,000	15,000	14,103	0
Shelton,	Charles S. Smith,		175	31	18	69	80	4	46	64	71	28	6	368	8	118	2,200	1,400	14,000	0	0
Sherman,	A. D. Giddings,	h	50	0	0	58	24	0	15	0	25	9	4	135	50	40	940	700	9,700	3,500	0
Simsbury,	George E. Pattison,		143	30	50	50	36	10	42	32	42	35	18	265	283	57	4,033	2,500	28,000	0	0
Somers,	Ernest E. Corbin,		156	28	0	18	73	0	2	3	13	8	0	117	25	0	2,250	900	*5,000	7,000	300
Somersville,	J. W. Wood,		55	33	0	31	0	3	4	27	13	17	2	97	41	0	455	800	*6,000	12,000	0
South Britain,	Charles Hotchkiss,		70	0	0	38	37	20	8	8	18	18	12	159	134	0	1,100	900	10,000	4,000	0
Southbury,			12	0	0	0	0	0	0	0	0	0	0	0	0	0	0	0	6,000	5,000	0
South Canaan,	Allen M. Bosworth,		32	0	0	27	7	4	6	25	20	5	3	97	0	12	475	400	*7,500	3,500	0
South Coventry,	Addison Kingsbury,		100	35	0	33	12	0	1	0	5	10	0	61	84	34	1,855	900	7,500	2,500	0
So. Glastonbury,	Rev. F. C. Thompson,		14	33	0	17	12	8	8	14	12	3	10	84	0	5	1,060	800	13,500	7,000	450
Southington,	Ernest H. Bancroft,	h	140	0	0	272	32	33	55	66	134	37	26	655	217	15	1,966	1,100	24,000	11,000	4,600
South Killingly,	Charles A. Fiske,		25	0	0	0	0	0	0	42	0	0	0	42	0	0	608	†500	2,000	3,000	0
South Manchester,	Charles W. Holman,		300	55	0	160	119	59	38	182	141	55	15	769	529	0	4,794	1,620	45,000	2,400	450
„ *Swedish*,	Charles E. Nielson,		50	17	0	0	0	0	0	4	0	0	0	4	110	20	2,214	†660	*4,230	0	750
South Norwalk,	Frank H. Gleason,	h	292	0	185	200	50	25	30	170	433	45	0	953	1,193	815	6,456		83,500	9,577	7,000
Southport,	John H. Elwood,		106	44	0	1,701	91	74	78	310	512	44	54	2,864	227	3,642	6,218	1,800	54,000	50,000	0
South Windsor, 1st,	Ralph M. Grant,[b]		64	30	19	15	43	33	16	21	18	14	0	160	576	0	1,608	900	11,100	3,580	0
„ 2d,	Robert L. Sadd,[c]		129	65	0	0	0	9	6	0	18	2	4	39	15	21	1,000	750	8,000	12,694	0
Stafford,	Alonzo M. Graves,		80	36	0	15	0	3	4	10	7	3	1	43	0	9	690	†800	3,500	3,237	0
Stafford Springs,	Charles H. Moore,		155	24	23	150	34	32	53	148	94	42	13	566	11	0	2,140	1,200	25,000	0	0
Staffordville,	Miss Marion H. Jones,	h	37	32	0	8	0	1	1	12	4	3	1	30	0	0	375	†520	*3,000	3,347	0
Stamford,			151	36	92	50	189	40	60	9	56	33	40	477	167	50	6,939	2,750	115,000	1,500	0
„ Long Ridge,	Herbert A. Thompson,		58	0	0	5	0	3	3	6	3	0	3	23	0	0	625	†450	3,500	1,060	0
„ *Swedish*,	Hjalmar Carlson,		20	33	0	0	0	0	0	9	0	0	0	9	52	71	1,375	†840	12,000	0	7,350
Stonington, 1st,	B. F. Williams,		30	0	0	185	14	25	40	100	73	25	10	472	85	0	1,334	1,200	*8,000	25,000	0
„ 2d,	Henry R. Palmer,	h	130	30	0	27	30	8	9	16	10	13	8	121	18	0	2,000		23,000	4,700	
Stony Creek,	Thomas M. Bray,	h	202	55	34	35	40	7	10	32	16	6	3	149	35	55	1,400	800	17,000	1,500	0

[a] Lakeville. [b] E. Windsor Hill. [c] Burnside, R.D. † Missionary aid to salary. * No parsonage.

CHURCHES			CLERKS	MINISTERS			MEMBERS				ADMITTED			REMOVED				BAPT.		Fam.
Cities or Towns	Org.	Churches Erected	Names	Names	Ord.	C'd	Ma.	Fe.	To.	Ab.	C.	L.	To.	Di.	L.	R.	To.	Ad.	Inf.	
Stratford,	1639	1859	Nathan E. Wells,	Edward N. Packard, *i.*	'70	'04	91	241	332	60	9	11	20	7	5	0	12	3	10	200
Suffield,	1698	1868	Ray C. Goodale,	Daniel J. Kennedy, jr., *i.*	'05	'08	90	179	269	20	0	0	0	16	4	40	60	0	2	165
Talcottville,	1867		John G. Talcott,	Francis P. Baeheler,	'88	'08	69	121	190	69	0	1	1	0	4	0	4	0	4	75
Terryville,	1838	1838	Andrew S. Gaylord,	Spencer E. Evans,	'95	'02	142	231	373	47	23	7	30	8	5	0	13	14	2	340
Thomaston,	1837	1837	Edward C. Stoughton,	Austin Hazen,	'97	'97	109	195	304	65	3	0	3	0	4	0	4	1	4	211
,, Eagle Rock,	1879	1878	David A. Bradley,[a]				8	16	24	7	0	0	0	0	0	0	0	0	0	20
,, *Swedish*,	1890	1893	Alfred Lundberg,	Anton J. Norberg,	'10	'09	24	24	48	0	3	0	3	0	2	0	2	0	2	22
Thompson,	1730	1856	Frank M. Knight,	John K. Moore,	'98	'10	32	61	93	28	0	2	2	2	2	0	4	0	0	65
Tolland,	1723	1838	Edwin S. Agard,	Robert M. French,	'98	'08	22	56	78	16	0	2	2	0	0	0	0	0	1	50
Torrington, 1st,	1741	1870	Levi Hodges,	Charles M. Bryant,	'06	'06	48	83	131	30	4	0	4	1	0	8	9	4	6	124
,, Torringford,[b]	1764	1838	W. L. Durand,	Wesley E. Page,	'97	'10	33	57	90	36	0	0	0	3	0	0	3	0	0	60
,, Center,	1832	1867	Charles R. Emmons,	Arthur W. Ackerman,	'90	'02	243	438	681	125	22	13	35	3	11	1	15	0	20	440
,, *French*,	1897	1899	Fritz Ischer,	Edward A. Curdy,	'90	'11	98	85	183	50	11	0	11	2	0	9	11	0	7	150
Trumbull,	1730	1898	O. B. Burton,	George D. Owen,	'11	'10	54	95	149	11	0	0	0	2	3	0	5	0	1	100
Union,[c]	1738	1834	Raymond C. Barrows,	Hugh F. Graham,	'99	'09	14	20	34	12	0	0	0	0	0	0	0	0	1	25
Unionville,	1841	1886	John D. Horsfall,	Edward C. Fellowes,	'91	'05	128	197	325	108	12	8	20	4	0	0	4	3	6	160
Vernon, Rockville, R.D. 1,	1762	1826	Ben. P. Woodward,	[Albert A. Marquardt, *Lic.*]		'10	24	42	66	12	0	0	0	0	1	2	3	0	0	52
Voluntown,[d]	1723	1859	J. Cyrus Tanner,				19	34	53	13	0	0	0	1	0	0	1	0	0	70
Wallingford,	1675	1869	Edgar S. Hall,	Richard G. Woodbridge,	'91	'06	138	263	401	59	3	0	3	3	0	0	3	1	5	300
Warren,[e]	1756	1818	Noble B. Strong,	Virgil W. Blackman,	'91	'10	28	41	69	17	0	1	1	1	1	0	2	0	0	60
Washington,	1742	1801	Mrs. Clarence B. Nettleton,	Robert E. Carter, *i.*	'89	'94	91	151	242	35	2	1	3	3	3	0	6	3	7	150
,, *Swedish*,[aa]	1892	1889	Walfred Carlson,	Emil O. W. Swanson,	'10	'09	30	31	61	2	9	0	9	0	0	0	0	0	9	35
Waterbury, 1st,	1691	1875	Edgar S. Lincoln,	Joseph Anderson, *em.* Charles A. Dinsmore, *i.*	'58 '88	'65 '05	170	332	502	40	14	11	25	5	8	0	13	2	6	550
,, 2d,	1852	1895	Roys L. Spencer,	John G. Davenport, *i.* Robert E. Brown, *asso.*	'68 '04	'81 '11	385	739	1124	140	19	11	30	15	21	0	36	12	22	1200
,, 3d,	1892	1892	Samuel W. Chapman,	Clay D. Chunn,	'91	'08	91	157	248	20	7	4	11	1	8	0	9	1	6	250
,, *Italian*,	1904		Paul Gallucci,	Pasquale Codella,	'04	'04	105	28	133	27	12	0	12	0	0	0	0	0	15	53
,, Bunker Hill,	1905	1889	Stanley N. Blakeslee,	C. Williams Fisher,	'95	'09	53	72	125	13	6	5	11	0	0	0	0	3	5	200
Watertown,	1739	1839	Charles W. Bidwell,	William T. Holmes,	'97	'01	78	174	252	63	8	7	15	6	4	0	10	0	11	140
Wauregan,	1856	1874	Addison M. Tracy,	Elliott F. Talmadge,	'00	'05	39	91	130	44	6	3	9	1	1	0	2	1	1	81
West Avon,[bb]	1751	1817	Walter H. Judd,	Luther G. Coburn,	'10	'10	26	34	60	22	0	4	4	1	0	0	1	0	1	39
Westbrook,	1729	1894	Charles L. Clark,				41	109	150	33	0	0	0	0	1	0	1	0	4	136
Westchester,	1729	1848	William P. Adams,	Almon T. Boland,	'07	'09	28	59	87	23	0	2	2	1	0	0	1	0	1	60
Westford,	1768	1845	Miss E. L. Whiton,	[Bertram Bugbee, *Bapt.*]	'09	'09	16	21	37	15	0	0	0	1	0	0	1	0	0	26
West Hartford,	1713	1881	Charles S. Munger,	Thomas M. Hodgdon, *i.*	'91	'91	187	333	520	83	6	14	20	4	11	0	15	4	8	295
West Hartland,	1780	1843	Mrs. Hattie E. Gaylord,	George S. Richards,	'80	'95	7	13	20	3	0	2	2	1	0	0	1	0	0	32
West Haven,	1719	1860	James A. Ryerson,	Norman J. Squires,	'72	'81	178	318	496	54	8	16	24	5	13	0	18	2	15	504
Westminster,	1770	1770	Edgar H. Parkhurst,	Arvine A. Smith,	'77	'10	14	35	49	19	0	0	0	0	0	0	0	0	1	33
Weston, Westport, R.D. 12,	1757	1830	Miss Anna E. Fitch,	Dighton Moses,	'75	'07	34	49	83	15	2	0	2	2	1	0	3	2	1	70

[a] Thomaston. [b] Torrington, R.D. 3. [c] Stafford Springs, R.D. 2. [d] Moosup, R.D. 1. [e] Cornwall Bridge, R.D.
[aa] Washington Depot. [bb] Unionville, R.D. 1.

CHURCHES	SUNDAY SCHOOLS			Y. P. S. Mem	Mens Org.	OFFERINGS FOR THE BENEVOLENT SOCIETIES									Other Cong'l Offerings	Undenom. Gifts.	Home Exp.	SALARIES, VALUES, ETC.			
Places	Superintendents		Mem			A.B.C.F.M.	Wom's Bds.	C. E. Soc.	C.C.B. Soc.	C.H.M Soc.	A. M. A.	C.S.S. & P.S.	Min. Relief	Totals				Salaries	Value Ch. Property	Invest. Funds	Amt. of Debt
Stratford,	Mrs. Wm. B. Cogswell,	h	201	40	95	$82	$272	$24	$41	$78	$126	$31	$23	$677	$373	$171	$3040	$1,400	$23,500	$13960	$1,583
Suffield,	Howard F. Russell,		232	33	0	210	82	9	67	191	83	7	37	686	246	55	3,915	1,200	80,000	19,000	0
Talcottville,	H. G. Talcott,	h	203	35	0	450	132	57	69	440	150	37	27	1,362	167	171	1,628	1,000		0	0
Terryville,	Ernest G. Woodward,	h	392	24	0	192	147	81	50	206	159	33	35	903	124	188	5,853	1,500	20,000	9,700	0
Thomaston,	David S. Potter,	h	203	66	50	142	48	34	56	89	84	36	12	501	114	91	2,564	1,200	21,000	500	0
,, Eagle Rock,	Mrs. Emma Bradley,[a]		50	9	25	0	0	0	0	12	0	2	0	14	0	0	182		*1,600	0	0
,, *Swedish*,	O. Parson,		50	0	0	0	0	0	0	5	0	0	0	5	0	150	1,428	†600	7,200	0	1,900
Thompson,,	Robert A. Dunning,	h	57	0	0	29	48	12	15	30	57	27	14	232	26	30	2,519	1,050	25,000	7,120	0
Tolland,	Samuel Simpson,		40	0	0	33	36	0	0	25	29	0	0	123	0	0	1,000	800	6,000	12,000	0
Torrington,	Levi Hodges,	h	131	54	0	4	14	0	0	5	8	0	0	31	16	0	1,379	850	6,500	0	0
Torringford,	W. W. Gaylord,		60	42	0	58	45	0	0	5	7	7	0	122	89	3	900	650	4,000	3,300	0
,, Center,	Henry R. Little,	h	385	60	0	109	174	0	41	0	120	22	50	516	383	88	5,200	2,000	98,500	1,100	0
,, *French*,	Robert Majon,		50	0	0	0	0	0	0	5	0	3	0	8	0	44	1,229	†1,050	8,100	0	0
Trumbull,	Lester M. Shelton,[b]		68	25	0	21	65	5	10	10	34	4	5	154	30	16	1,447	950	18,000	15,964	0
Union,	Leonard Wilkins,		40	0	0	1	0	0	0	0	4	0	0	5	10	0	282	†500	5,500	3,394	125
Unionville,	Charles A. Tucker,	h	212	57	0	60	65	40	20	40	40	20	8	293	0	25	3,235	1,200	48,000	1,000	1,600
Vernon,	Oliver K. Driggs,		81	10	0	21	7	1	1	17	19	6	0	72	39	2	610	500	7,000	1,200	0
Voluntown,	J. Cyrus Tanner,		75	30	0	0	6	0	0	0	0	0	0	6	20	75	800	650	5,500	23,000	0
Wallingford,	F. M. Cowles,	h	273	0	110	175	40	24	39	368	219	37	39	941	77	269	3,934	2,000	57,000	6,000	0
Warren,	Robert Swift,	h	63	21	0	16	0	7	5	15	9	12	2	66	26	20	598	600	5,000	7,000	0
Washington,	Frederick G. Brinsmade,	h	166	47	0	183	258	16	60	71	75	24	18	705	0	633	3,000	1,300	20,000	4,000	0
,, *Swedish*,	John A. Carlson,		55	0	0	0	0	0	4	23	0	0	0	27	34	38	756	†720	4,000	0	0
Waterbury, 1st,	Rev. Adam R. Lutz,	h	353	77	135	288	147	50	70	150	110	20	25	860	1,191	833	11261	1,000	115,000	1,000	0
																		3,500			
,, 2d,	Rev. Robert E. Brown,	h	638	74	143	703	244	486	156	623	419	72	291	2,994	712	866	11000	3,600	175,000	0	1,700
,, 3d,	Thomas B. Walker,		114	0	50	0	0	0	0	29	0	0	0	29	30	0	2,245	1,200	18,000	0	0
,, *Ital.*,	Riccardo De Rosas,	h	110	35	97	0	0	0	0	7	0	0	0	7	0	67	145	†1,000	0	0	0
,, Bunker Hill,	William R. Keavaney,		173	0	125	0	0	6	9	20	0	5	2	42	0	10	1,732	†1,000	*6,000	0	2,350
Watertown,	Frederick G. Camp.	h	165	27	0	120	103	53	49	107	136	33	57	658	0	0	2,421	1,100	30,000	23,950	200
Wauregan,	Rev. E. F. Talmadge,		107	35	22	40	40	14	23	0	53	25	20	215	131	92	2,100	900	17,500	0	0
West Avon,	Walter H. Judd,		37	23	0	9	0	2	3	8	5	2	0	29	0	4	539	†650	4,500	700	0
Westbrook,	Carlos S. Chapman,	h	116	43	0	13	43	5	8	23	48	13	5	158	5	18	2,898	1,000	23,000	10,888	0
Westchester,	Clarence H. Norton,		80	53	0	13	7	0	2	12	11	7	3	55	7	11	1,051	700	7,000	8,000	0
Westford,	Harlan P. Amidon,		20	0	0	5	0	0	0	5	5	0	0	15	0	2	175	150	*2,000	2,325	0
West Hartford,	William A. Wells,	hm	511	145	110	944	106	68	69	414	288	48	70	2,007	737	408	4,424	1,800	36,000	5,000	4,500
West Hartland,	Rev. G. S. Richards,	h	70	12	0	2	0	1	0	8	0	0	0	11	29	0	563	†450	*2,500	3,300	0
West Haven,	Clarence L. Clark,	h	515	191	138	205	80	19	209	233	176	38	54	1,014	499	115	4,932	1,800	30,500	11,282	500
Westminster,	Rev. A. A. Smith,		33	14	0	10	0	0	5	9	2	6	1	33	7	0	569	500	3,000	9,331	0
Weston,	Willis B. Banks,		45	29	0	9	0	0	0	17	8	4	11	49	0	0	975	600	5,000	10,000	0

[a] **Thomaston.** [b] **Bridgeport, R.D.** † Missionary aid to salary. * No parsonage.

CHURCHES			CLERKS	MINISTERS			MEMBERS				ADMITTED			REMOVED				BAPT.		Fam.
Cities or Towns	Org.	Churches Erected	Names	Names	Ord.	C'd	Ma.	Fe.	To.	Ab.	C.	L.	To.	Di.	L.	R.	To.	Ad.	Inf.	
Westport,	1832	1832	Wm. H. Saxton,[a]	[Charles F. Taylor, *Ref.*]	'96	'09	75	132	207	19	6	4	10	2	1	1	4	0	2	120
West Suffield,	1743	1840	George A. Shelton,	Sarkis A. Apraham,	'96	'09	21	49	70	19	1	3	4	0	1	0	1	0	2	65
West Woodstock,	1747	1892	J. Marshall Perrin,	Clinton M. Jones,	'69	'02	14	22	36	14	0	0	0	1	2	0	3	0	2	26
Wethersfield,	1635	1761	Robert W. Robbins,	George L. Clark,	'76	'00	177	300	477	34	10	4	14	7	6	0	13	0	10	225
Whitneyville,	1795	1795	H. Truman Moulton,	Walter L. Ferris, *i.*	'10	'09	76	145	221	30	7	9	16	3	3	0	6	0	1	175
Williamsville, **Killingly,**	1883		C. W. Atwood,	William J. Reynolds,	'81	'09	8	19	27	0	0	0	0	1	2	0	3	0	0	23
Willimantic,	1828	1869	A. C. Everest,	William S. Beard, *i.*	'97	'08	90	261	351	80	16	13	29	6	3	0	9	8	16	300
Willington,	1727	1876					14	21	35	10	0	0	0	1	0	0	1	0	1	20
Wilton,	1726	1790	Wm. K. J. Hubbell,				59	121	180	35	2	2	4	3	0	2	5	1	7	80
Winchester Center,	1771	1841	Elliott B. Bronson,	Arthur Goodenough, *i.*	'65	'70	77	122	199	36	13	3	16	1	0	0	1	10	4	150
Windham,	1700	1886	H. C. Lathrop,	Harry Grimes, *i.*	'08	'08	58	115	173	20	28	3	31	2	0	1	3	26	0	120
Windsor,	1630	1794	Rev. William B. Cary,	Roscoe Nelson, *i.*	'92	'92	93	170	263	50	7	11	18	3	3	0	6	3	3	190
Windsor Locks,	1844	1877	John M. Morse,	Roger A. Dunlap, *i.*	'03	'09	42	112	154	25	16	2	18	3	1	0	4	7	1	100
Winsted, 1st,	1784	1900	Arthur Dutcher,	George W. Judson, *i.*			163	326	489	84	15	2	17	7	7	0	14	6	5	300
,, 2d,	1854	1898	George M. Carrington,	Everard W. Snow, *i.*	'01	'08	119	299	418	93	21	5	26	9	20	0	29	15	6	325
Wolcott,[b]	1773	1842	H. A. Ludlum,	Mrs. H. Gertrude Reigel,		'10	25	56	81	20	0	2	2	1	3	0	4	0	0	87
Woodbridge,	1742	1832	Frank W. Smith,	Frederick T. Persons,	'03	'04	49	102	151	33	1	3	4	1	2	0	3	1	0	100
Woodbury,	1670	1818	Edward S. Boyd,	Howard A. Seckerson,	'09	'09	64	140	204	31	2	10	12	4	0	4	8	2	3	105
Woodstock,	1690	1820	Henry T. Child,	Robert R. Kendall,	'78	'10	68	38	106	27	0	0	0	4	0	0	4	0	0	62
,, *Swedish,*	1890	1891	John A. Collin,[c]				35	40	75	5	2	4	6	2	5	2	9	0	8	45

[a] **Saugatuck.** [b] **Waterbury, R.D. 4.** [c] **Putnam, R.D. 3.**

NAME OF STATE ORGANIZATION: GENERAL CONFERENCE OF CONNECTICUT.

NAMES OF CHURCHES DROPPED: New Haven, Davenport; Norwich, *Swedish.*

CHURCHES: *Supplied by,* — Pastors installed, 83; pastors recognized, 6; pastors, 178; licentiates, 6; supplies, 21; vacant, 37. Total, 331.

MINISTERS: Pastors installed, 88; pastors recognized, 6; pastors, 181; supplying churches, 10. Total, 285. Without charge, 111. Total number of ministers, 396.

MEMBERSHIP: No. of males, 23,739; no. of females, 44,552. Total, 68,291. Absent, 11,536. *Additions,* — on confession, 1,762; by letter, 1,636. Total, 3,398. *Removals,* — death, 1,045; dismission, 1,117; revision, 1,207. Total, 3,369.

BAPTISMS: Adults, 584; infants, 1,216.

FAMILIES: 47,688.

SUNDAY SCHOOLS: Members, 51,780.

YOUNG PEOPLE'S SOCIETIES: Societies, 241; members, 11,137.

MEN'S ORGANIZATIONS: Societies, 90; members, 6,237.

CONTRIBUTIONS: American Board (churches, 278), $41,143; Woman's Boards (231), $25,163; Congregational Education Society (221), $6,294; Congregational Church Building Society (243), $9,008; Congregational Home Missionary Society (290), $29,221; American Missionary Association (267), $23,602; Congregational Sunday

CHURCHES	SUNDAY SCHOOLS			Y. P. S. Mem	Mens Org.	OFFERINGS FOR THE BENEVOLENT SOCIETIES									Other Cong'l Offerings	Undenom. Gifts.	Home Exp.	SALARIES, VALUES, ETC.			
Places	Superintendents		Mem			A.B.C.F.M.	Wom's Bds.	C. E. Soc.	C.C.B. Soc.	C.H.M Soc.	A. M. A.	C.S.S. & P.S.	Min. Relief	Totals				Salaries	Value Ch. Property	Invest. Funds	Amt. of Debt
Westport,	William H. Burr,	h	145	35	0	$13	$86	$11	$14	$13	$10	$11	$3	$161	$76	$29	$200.00	$1,200	$25,000	$0	$0
West Suffield,	Rev. S. A. Apraham,		100	0	0	27	0	5	7	18	11	7	6	81	5	25	1,302	780	10,500	7,175	0
West Woodstock,			0	0	0	16	10	2	3	19	9	0	0	59	0	0	351	312	*3,000	4,600	0
Wethersfield,	Winthrop Buck,		226	83	50	414	104	46	0	36	200	60	0	860	455	302	3,600	1,400	25,000	20,000	0
Whitneyville,	Mrs. Asa G. Dickerman,		164	83	55	55	89	8	13	255	26	6	6	458	10	35	1,483	900	15,000	4,100	0
Williamsville,			0	0	0	0	0	0	0	0	0	0	0	0	0	0	400	400	0	0	0
Willimantic,	P. S. Hills,	h	285	0	96	91	24	55	41	88	127	49	11	486	33	129	4,500	2,000	*50,000		0
Willington,	Miss G. T. Gardner,		0	0	0	2	11	1	1	5	2	1	0	23	14	0	180	†256	*3,500	5,000	250
Wilton,	Thomas F. Gilbert,	h	83	21	0	65	58	10	25	30	70	22	25	305	322	48	1,342	900	10,000	10,180	0
Winchester Center,	Oscar P. Hurlbut,		135	52	63	53	10	4	18	30	30	5	5	155	65	50	1,172	800	7,500	13,000	0
Windham,	H. C. Lathrop,		159	134	27	138	77	28	66	146	57	23	17	552	120	168	1,386	1,000	12,000	10,000	0
Windsor,	Robert Chidsey,	hm	159	20	0	192	68	20	42	88	46	23	8	487	141	0	3,641	1,200	36,000	12,621	3,500
Windsor Locks,	Willis L. Pease,		90	35	0	259	500	0	93	113	196	151	90	1,402	0	0	4,300	1,500			
Winsted, 1st,	Hubert P. Wetmore,	h	257	42	83	169	106	49	22	131	33	26	29	565	0	0	3,833	1,800	52,000	2,200	2,300
,, 2d,	Frank H. De Mars,	h	425	28	114	110	154	35	57	175	81	29	10	651	339	192	4,649	1,800	70,000	200	2,500
Wolcott,	Evelyn M. Upson,		100	33	0	29	0	9	6	14	23	7	1	82	0	0	825	780	7,000	6,319	
Woodbridge,	Herbert H. Tomlinson,	h	128	52	0	33	78	24	32	80	44	13	17	321	139	55	1,556	1,000	14,000	7,200	800
Woodbury,	Charles P. Heinze,		137	74	0	37	69	12	18	31	28	15	15	225	47	65	1,542	1,000	30,000	17,687	0
Woodstock,	William C. Child,	h	80	25	0	104	93	14	27	86	69	40	15	448	110	22	1,337	850	14,000	3,300	0
,, *Swedish*,	G. Emanuel Anderson,		75	19	0	0	0	0	3	5	0	0	0	8	0	54	735	†600	6,600	0	1,390

† Missionary aid to salary. * No parsonage.

School and Publishing Society (262), $6,366; Ministerial Relief (212), $5,639. Total (325), $146,436. Other and special Congregational gifts, $58,323; undenominational offerings, $90,719. Grand total (327), $295,478.

Home Expenses: No. of churches reporting, 327; amount, $839,801.

Increase: Members, 29.

Decrease: Churches, 2; Sunday School Members, 3,447; Young People's Societies Christian Endeavor, 1,141; Benevolence, $4,271; Home Expense, $77,351.

Legacies: Ashford, $40; Bethel, $3,000; Branford, $13,000; Bridgeport, Park st., $570; Bristol, $1,948; Brookfield, $1,000; Burlington, $500; Chaplin, $300; Cromwell, *Swedish*, $1,296; Deep River, $4,500; Derby, 1st. $500; East Hartford, $50; Farmington, $3,060; Goshen, $2,500; Hampton, $500; Hartford, 1st, $14,000; Hartford, Asylum Hill, $65,000; Huntington, $400; Jewett City, $3,300; Middletown, 3d, $1,000; Ledyard, $4,500; New Britain, 1st, $5,000; New Britain, South, $8,000; New Haven, 1st, $1,000; New Haven, Plymouth, $500; New Milford, $10,500; North Haven, $1,200; Norwich, 2d, $300; Norwich, Broadway, $20,807; Pomfret, $2,000; Rockville, $300; Salem, $20; South Manchester, $950; Stony Creek, $1,500; Stratford, $3,700; Suffield, $2,000; Terryville, $200; Thomaston, *Swedish*, $62; Unionville, $1,000; Voluntown, $100; Waterbury, 2d, $5,000; West Hartford, $3,084; Westminster, $7,467; Wilton, $3,078. Total, $198,732

For Fifth-Year Statistics see General Summaries.

DELAWARE. — No Report.

DISTRICT OF COLUMBIA.

Affiliated with Congregational Conference of New Jersey. OFFICERS: Rev. Henry E. Jackson, Upper Montclair, moderator; Rev. Chas. L. Goodrich, Plainfield, statistical secretary; Jas. H. Noyes, Orange, treasurer. SESSION OF 1911: First Church, Newark, N. J., April 18–19.

CHURCHES		Churches Erected	CLERKS	MINISTERS			MEMBERS				ADMITTED			REMOVED				BAPT.		Fam.
Cities or Towns	Org.		Names	Names	Ord.	C'd	Ma.	Fe.	To.	Ab.	C.	L.	To.	Di.	L.	R.	To.	Ad.	Inf.	
Washington, 1st,	1865	1866	Wm. L. Whiting,	Samuel H. Woodrow, *i.*	'88	'07	408	690	1098	120	19	63	82	14	15	3	32	6	2	500
,, Mt. Pleasant,	1886	1904	Dr. Arthur M. Farrington,	Frank J. Goodwin, *i.*	'88	'10	381	628	1009	128	18	47	65	5	23	0	28	5	17	739
,, Plymouth,	1881	1885	Mrs. Mary E. Douglas,	Alex. C. Garner,	'91	'97	69	201	270	20	9	1	10	13	2	0	15	5	7	121
,, People's,	1891	1894	Jas. A. Brown,	Benj. F. Foster,	'81	'10	87	188	275	6	3	1	4	6	1	34	41			53
,, Lincoln Mem'l Temple,	'91	1868	L. R. Mehlinger,	Sterling N. Brown,	'85	'01	165	285	450	25	16	33	49	2			2	2	6	200
,, Ingram Memorial,	1908	1910	Mrs. N. M. Landergren,	John W. Frizzell,	'89	'08	134	134	268									11	5	200

NAME OF STATE ORGANIZATION: Affiliated with Congregational Conference of New Jersey.

CHURCHES: *Supplied by,* — Pastors installed, 2; pastors, 4. Total, 6.

MINISTERS: Pastors installed, 2; pastors, 4. Total, 6.

MEMBERSHIP: No. of males, 1,244; No. of females, 2,126. Total, 3,370. Absent, 299. *Additions,* — on confession, 65; by letter, 145. Total, 210. *Removals,* — death, 40; dismission, 41; revision, 37. Total, 118.

BAPTISMS: Adults, 29; infants, 27.

FAMILIES: 1,813.

SUNDAY SCHOOLS: Members, 2,287.

YOUNG PEOPLE'S SOCIETIES: Societies, 6; members, 542.

MEN'S ORGANIZATIONS: Societies, 6; members, 597.

CONTRIBUTIONS: American Board (churches, 5), $2,042; Woman's Boards (3), $1,087; Congregational Education Society (3), $317; Congregational Church

DELAWARE. — No Report.

CHURCHES	SUNDAY SCHOOLS					OFFERINGS FOR THE BENEVOLENT SOCIETIES												SALARIES, VALUES, ETC.			
Places	Superintendents		Members	Young People's Societies, Mem.	Men's Organizations	A. B. C. F. M.	Woman's Boards	Congl. Ed. Soc.	Congl. Church Bldg. Society	Congl. Home Miss. Soc.	Am. Miss. Association	Cong. S. S. and Pub. Soc.	Ministerial Relief, State and National	Totals	Other Congregational Offerings	Undenominational Gifts	Home Expenses	Salaries	Value Church Property	Investment Funds	Amount of Debt
Washington, 1st,	Rev. S. R. Swift,	h	703	120	85	$1702	$928	$262	$494	$1412	$734	$265	$155	$5,952	$155	$628	15206	$5,000	*$200000	$1,000	$0
,, Mt.Pleasant,	Norton M. Little,	h	950	199	200	215	144	38	43	118	83	25	10	676	260	167	14242	4,000	*90,000	0	33,800
,, Plymouth,	Henry R. Adams,	h	100	25	26	12	0	0	0	0	20	0	4	36	53	50	2,200	1,200	*20,000		1,000
,, People's,	Miss E. V. Campbell,		162	40	50	0	0	0	0	0	0	0	0	0	0			1,200	*25,000		10,995
,, Lincoln,	A. U. Craig,		145	48	70	5	15		5		22	0	5	52	71	75	3,000	1,200	60,000	0	0
,, Ingram M'l,	A. R. Taylor,	h	227	110	166	108	0	17	24	59	34	15	5	262	102	700	22490	†1,980	*80,000	0	2,500

† Missionary aid to salary. * No parsonage.

Building Society (4), $566; Congregational Home Missionary Society (3), $1,589; American Missionary Association (5), $893; Congregational Sunday School and Publishing Society (3), $305; Ministerial Relief (5), $179. Total (5), $6,978. Other and special Congregational benevolence, $4,016. Grand total (5), $12,614.

Home Expenses: No. of churches reporting, 5; amount, $57,038.

Increase: Members, 92; Sunday School Members, 103; Young People's Societies of Christian Endeavor, 116; Home Expense, $13,493; Value of Property, $20,538; Amount of Debt, $8,695.

Decrease: Benevolence, $3,241.

For Fifth-Year Statistics see General Summaries.

FLORIDA.

General Congregational Conference of, and the South East. Organized Dec. 6, 1883. Officers: Rev. George B. Waldron, Sanford, statistical secretary and treasurer. Session of 1911:

Churches			Clerks	Ministers			Members				Admitted			Removed				Bapt.		Fam.
Cities or Towns	Org.	Churches Erected	Names	Names	Ord.	C'd	Ma.	Fe.	To.	Ab.	C.	L.	To.	Di.	L.	R.	To.	Ad.	Inf.	
Avon Park,	1892	1892	Mrs. Harry Dilley,	Charles Wesley Meyers,	'91	'10	11	17	28	7	0	2	2	0	1	0	1			25
Cameron City,	1911	1910	George O. Swartz,[a]	Joel Swartz,[a]	'55	'10	11	16	27											
Carmel, Esto, **Esto, R.F.D.1.**	'91						13	29	42	2										
Cocoanut Grove,	1891	1894	Mrs. H. H. Jones,	Harry H. Jones,	'04	'10	25	17	42	4	0	2	2	1	0	0	1	0	0	70
County Line, **Alford,**	1896						14	15	29											
Crestview,	1890																			
Daytona,	1884	1904	Edgar C. Dunn,	Byron F. Marsh, *i.*	'00	'03	55	103	158	28	1	2	3	2	7	0	9		2	160
Destin,	1900	1900	Mrs. Mary Destin,	Benjamin Stock,	'10	'10	8	12	20	0	2	0	2	0	0	0	0	0	3	15
Dorcas,	1893	1910	J. Matthew Miller,	Willie G. Miller,	'93	'92	23	31	54	13	0	0	0	1	0	19	20	0	0	16
Eden,	1894	1903					4	9	13	0										
Elarbee,	1902	1903	J. Edgar Futch,	James M. Futch,	'84	'10	9	16	25	0	0	0	0	2	0	33	35	0	0	10
Glen St. Mary,	1907		W. A. Chalker,				3	3	6	0	0	0	0	2	0	1	3	0	0	
Gordon,	1905	1905	Jeff Carnley,	George M. Carnley,	'05	'05	19	28	47	10	0	0	0	3	4	0	7	0	0	13
Holley,	1907	1907	John V. Anderson,	Willie G. Miller, **Dorcas,**	'93		19	32	51	19	13	0	13	0	0	13	13	13	9	16
Interlachen,	1884	1885	E. A. Brush,	Stephen J. Townsend,	'95	'06	14	16	29	4	4	1	5	0	0	2	2	2	0	30
Inwood,	1908			A. A. Commander,[b]			5	23	28	0										
Jacksonville,	1876	1904	Arthur G. Bennett,	George L. Hanscom,	'87	'06	89	124	213	14	4	8	12	3	8	0	11	1	4	200
Jensen,	1904						3	4	7	6										
Key West,	1892	1893	R. B. Curry,	Howard B. Gibbons,	'99	'08	105	164	269	14	0	7	7	3	1	0	4	0	61	300
King's Road,[c]	1908	1908					5	14	19	3										
Lake Helen,	1886	1887	Dea. A. R. Cooley,	[Cornelius N. Krook, *Meth.*]	'91	'09	11	16	27	0	0	0	0	0	0	0	0	0	0	
Laurel,				[Margaret Pake, *Sup.*]			2	3	5											12
Mary Esther,	1892	1891	Mrs. Alice R. Shipley,	Benjamin Stock, **Destin,**	'10	'10	9	10	19	2	0	0	0	0	0	0	0			6
Melbourne,	1889	1893	Edward P. Branch,	[Samuel A. Long, *Sup.*]	'73	'09	8	15	23	5	0	0	0	0	0	0	0	0	0	
Millville,	1909		Mrs. Laura Crewes,																	
Moss Bluff,	1894	1897	J. C. Nilling, **Electra,**	Elvis D. Luter, **Wildwood,**	'92	'08	9	12	21	4	0	0	0	0	0	0	0	0	0	12
Mount Dora,	1883	1887	Miss Ora G. Hoagland,	George Marsh,	'84	'10	12	21	33	3	5	3	8	2	4	3	9	3	0	60
Mount Olive, **Deerland,**	1904	1904	Miss Minnie Ward,[d]	Willie G. Miller, **Dorcas,**	'93	'04	10	10	20	5	0	0	0	0	0	1	1	0	0	7
New Effort, **Caryville,**	1891	1893	Thomas Elliott, **Bonifay,**	W. R. Brunk, **Chipley,**	'96	'07	25	34	59	0	0	0	0	0	0	0	0	0	0	50
New Home, **Bonifay,**	1904		William W. Pitts, **Bonifay,**	W. R. Brunk, **Chipley,**	'96	'10	19	13	32	0	0	0	0	0	0	0	0	0	0	25
New Smyrna,	1876	1876	D. C. Silvers,	W. Howell Tillman,	'02	'10	24	37	61	4	1	3	4	1	2	0	3	0	2	50
Oak Hill,	1886	1888	James S. Gaines,	[E. K. Whidden, *Sup.*]			14	8	22	2	8	4	12	0	2	2	4	6		40
Open Pond, **Westville,**	1909			S. Frank Commander,[b]																
Orange City,	1883	1884	A. W. Chisholm,	[James Conway, *Pres.*]	'74	'07	7	18	25	4	1	1	2	1	1	0	2	0	2	47
Ormond,	1883	1884	Mrs. Martha A. McNeal,	[John M. Richmond, *Pres.*]	'72	'10	11	32	43	4	0	0	0	0	4	0	4	0	0	
Palm Beach,				George M. Ward,																

[a] **Sanford, R.F.D. 1.** [b] **Vaughanville, Ala.** [c] **Jacksonville, R.F.D. 2.** [d] **Deerland.**

CHURCHES	SUNDAY SCHOOLS				OFFERINGS FOR THE BENEVOLENT SOCIETIES												SALARIES, VALUES, ETC.			
Places	Superintendents	Members	Young People's Societies. Mem.	Men's Organizations	A. B. C. F. M.	Woman's Boards	Congl. Ed. Soc.	Congl. Church Bldg. Society	Congl. Home Miss. Soc.	Am. Miss. Association	Cong. S. S. and Pub. Soc.	Ministerial Relief, State and National	Totals	Other Congregational Offerings	Undenominational Gifts	Home Expenses	Salaries	Value Church Property	Investment Funds	Amount of Debt
Avon Park,	E. L. Richardson,	48			$23	$0	$2	$7	$0	$0	$5	$0	$37	$121	$0	$709	†$600	*$2,000	$	$
Cameron City,	George O. Swar .,[a]	63												0	0			*3,000		1,500
Carmel,		40			0	0	0	0	2	0	0	0	2	0	0					
Cocoanut Grove,	Dea. Wm. De Gurzelle,	65	0	0	7	0	2	5	10	7	6	1	38	23	0	1,454	600	6,000	0	1,000
County Line,																				
Crestview,																				
Daytona,	Bert Foster,	125	40		55	20	10	17	75	26	3	61	267	463	50	2,202	1,500	*18,000		
Destin,	Wm. Marler,	36	0	0												50	†800	*		0
Dorcas,	J. Matthew Miller,	37																*500	0	0
Eden,		30			0	0	0	0	6	0	0	0	6	0	0					
Elarbee,	J. D. Green,	20			0	0	0	0	2	0	0	0	2	0			†200	*500		0
Glen St. Mary,	W. M. Venthing,	65			0	0	0	0	2	0	0	0	2	0				*50		
Gordon,	Mrs. McNeal,	41	0	0														*400		
Holley,	J. Matthew Miller, **Dorcas,**	7			0	0	0	0	10	0	0	0	10	0			25	*700		
Interlachen,	Joseph Stock,	28	12	0	4	0	0	5	1	5	0	2	17	36	13	200	150	*2,000	0	0
Inwood,		50																		
Jacksonville,	H. B. Minium,	136	38		350	25	105	100	125	125	39	35	904	26	35	4,972	2,500	40,000		1,350
Jensen,					0	0	0	0	1	0	0	0	1	0	0					
Key West,	Dea. Chas. G. Lewin,	271	60	0	15	0	3	5	11	6	4	4	48	78	95	2,070	1,200	25,000	0	0
King's Road,		75												0	0					
Lake Helen,	Mrs. E. G. Westlake,	28	32		0	10	2	0	3	0	21	7	43	25	0	693	†600	*3,000	1,000	
Laurel,																				
Mary Esther,	M. King,	34	0	0													50	*600	0	0
Melbourne,	Edward P. Branch,	35	0	0	0	0	0	21	0	0	0	0	21	86	0	531	†450	4,000	0	0
Millville,	Mrs. Laura Crewes,																			
Moss Bluff,	[Union school.]				0	0	0	0	6	0	0	0	6	0	0	81	75	*400		
Mount Dora,	Dea. R. C. Tremain,	35	23		17	0	0	13	25	0	2	1	58	22	25	4,000	700	6,000	0	500
Mount Olive,	Charles Rowe,	18															10	*400	0	0
New Effort,	Thomas Elliott, **Bonifay,**	40	0		0	0	0	0	0	0	2	0	2	0				*500	0	0
New Home,		0	0															0	0	0
New Smyrna,	J. R. Berry,	50	0	0	0	0	0	12	0	0	9	0	21	16	0	965	700	7,500	0	500
Oak Hill,		30			0	0	0	0	0	0	0	0	0	0	0		500	*1,000		
Open Pond,																				
Orange City,	George N. Dozier,	45			0	10	0	32	38	0	0	0	80	125	15	894	†600	5,000	0	0
Ormond,		53			27	0	19	15	0	0	8	6	75	409	6	1,007	700	7,000	0	0
Palm Beach,														0	0					

[a] **Sanford, R.F.D. 1.**

† Missionary aid to salary. * No parsonage.

CHURCHES			CLERKS	MINISTERS			MEMBERS				ADMITTED			REMOVED				BAPT.		Fam.
Cities or Towns	Org.	Churches Erected	Names	Names	Ord.	C'd	Ma.	Fe.	To.	Ab.	C.	L.	To.	Di.	L.	R.	To.	Ad.	Inf.	
Philips, **South Jacksonville,**	'86	1887	Mrs. Abbie L. Merrill,[a]	Harry B. Shaw, **Jacksonville,**	'05	'05	10	13	23	6	0	1	1	0	1	0	1	0	6	24
Pomona,	1882	1887	Rev. Moses C. Welch,	William H. Woodwell,	'73	'07	9	9	18	3	0	0	0	0	2	0	2	0	0	
St. Petersburg,	1888	1889	A. E. Sykes,	James P. Hoyt, *p. em.*	'70	'11	55	132	187	30	3	5	8	4	6	3	13	2	2	200
				Newman Matthews, *i.*	'95	'01														
Sanderson,	1889	1889	E. P. Dinkins,				6	11	17	4	0	0	0	0	0	0	0	0	0	
Sanford,	1890	1891	T. E. Carlson,	George B. Waldron,	'87	'10	35	59	94	12	0	4	4	2	11	0	13	0	0	40
Seabreeze,	1904	1905	Mrs. T. F. Evernden,	[Eugene J. Ranslow, *Sup.*]	'69	'11	2	8	10	1	0	0	0	0	0	0	0	0	0	
Stella,	1905	1906	Mrs. F. M. Turner,[b]	George M. Carnley, **Gordon,**	'05	'05	8	7	15	4	0	0	0	0	0	0	0	0	0	5
Svea,	1905	1903	Arthur Johnson,[c]	[Phillip M. Griffith, *Lic.*][d]			8	11	19	4	0	0	0	0	0	0	0	0	0	7
Tampa,	1885	1906	Miss Mae Smith,	R. Lee Kirkland,		'10	37	90	127	5	18	16	34	0	0	0	0	0	5	
Tangerine,	1886	1887	Mrs. E. W. Chamberlain,	George Marsh, **Mount Dora,**	'84	'10	3	7	10	1	1	0	1	1	0	0	1	0	0	25
Tavares,	1885	1887	Guilford M. Wakelin,	William O. Phillips,	'78	'08	7	16	23	6	0	0	0	0	0	0	0	0	0	46
Taylor,	1896																			
Union, **Caryville,**	1896		Miss Mittie Harris,[e]	W. R. Brunk, **Chipley,**	'96	'05	23	24	47	4	0	0	0	0	0	0	0	0	0	12
Union Grove, **Esto,**	1898						6	10	16	0										
West Palm Beach,	1894	1894		Edwin A. Waldo,	'04	'06	35	83	118	24	4	9	13	0	1	0	1	2	2	50
West Tampa,	1904	1907	Leslie S. Bray,	Fred P. Ensminger,	'05	'05	17	24	41	5	2	4	6	1	4	0	5	0	19	125
Winter Park,	1884	1884	H. A. Ward,	Thomas E. Lewis,	'85	'09	51	72	123	73	0	1	1	1	1	0	2			40
Westville,							12	22	34											

[a] **South Jacksonville.** [b] **Mosey Head.** [c] **Laurel Hill.** [d] **Dorcas.** [e] **Caryville.**

NAME OF STATE ORGANIZATION: GENERAL CONGREGATIONAL CONFERENCE OF FLORIDA AND THE SOUTH EAST.

NAMES OF CHURCHES ADDED: Cameron City; Millville; Open Pond.

NAMES OF CHURCHES RESTORED: Destin; Mary Esther.

CHURCHES: *Supplied by,* — Pastors installed, 2; pastors, 35; licentiates, 1; supplies, 4; vacant, 12. Total, 54.

MINISTERS: Pastors installed, 2; pastors, 20. Total, 22. Without charge, 25. Total number of ministers, 47.

MEMBERSHIP: No. of males, 919; No. of females, 1,500. Total, 2,419. Absent, 339. *Additions,* — on confession, 67; by letter, 147. Total, 214. *Removals,* — death, 30; dismission, 60; revision, 77. Total, 167.

BAPTISMS: Adults, 29; infants, 117.

CHURCHES	SUNDAY SCHOOLS		Y. P. S.	Mens Org.	OFFERINGS FOR THE BENEVOLENT SOCIETIES									Other Cong'l Offerings	Undenom. Gifts.	Home Exp.	SALARIES, VALUES, ETC.			
Places	Superintendents	Mem	Mem		A.B.C. F.M.	Wom's Bds.	C. E. Soc.	C.C.B. Soc.	C.H.M Soc.	A. M. A.	C.S.S. & P.S.	Min. Relief	Totals				Salaries	Value Ch. Property	Invest. Funds	Amt. of Debt
Philips,	Miss Rosa Nickerson,	17			$2	$0	$2	$4	$7	$6	$0	$0	$21	$85	$0	$37	$0	*$1,200	$0	$0
Pomona,	Mrs. W. H. Woodwell,	17	23		7	0	0	0	0	5	0	0	12	21	0	520	500	*1,500		
St. Petersburg,	E. C. McPherson,	127	18	0	43	8	14	21	51	21	21	14	193	31	75	1,518	1,000	13,000	3,000	0
Sanderson,					0	0	0	0	2	0	0	0	2							
Sanford,	J. C. Ensminger,	79	0	30	0	0	0	0	15	0	4	0	19	47	0	2,282	†1,200	*10,000	0	0
Seabreeze,	Dr. T. F. Evernden,	30	0	0	0	0	0	10	0	0	0	0	10		0	243		*2,500	0	250
Stella,	Jessie Turner,	15	0	0														*500	0	0
Svea,	Joel Carnley,	22																*900	0	0
Tampa,	W. H. Stippach,	122			10	13	0	0	8	0	0	0	31		0	2,953	†1,000	35,000	0	2,000
Tangerine,	Mr. Rice,	24			3	0	1	2	5	3	1	1	16	2	0	175	150	*2,500	400	0
Tavares,	E. S. Burleigh,	88	63		19	5	0	8	0	0	0	2	34	108	23	491	375	*3,000	0	0
Taylor,					0	0	0	0	2	0	0	0	2							
Union,		0	0																	
Union Grove,																				
West Palm Beach,	Rev. A. T. Clarke,	195	97	38	10	0	10	0	0	0	5	0	25	433	198	1,390	1,000	4,000	0	0
West Tampa,	Rev. E. K. Bray, m	150	30	20	0	0	0	0	0	0	2	0	2	248	100	600	†700	13,000	0	1,000
Winter Park,	Percy Dale,	116	70		23	40	0	0	0	0	5	0	68		3	1,667	800	8,500	0	0
Westville,																				

† Missionary aid to salary. * No parsonage.

FAMILIES: 1,726.

SUNDAY SCHOOLS: Members, 2,507.

YOUNG PEOPLE'S SOCIETIES: Societies, 12; members, 301.

MEN'S ORGANIZATIONS: Societies, 3; members, 88.

CONTRIBUTIONS: American Board (churches, 16), $615; Woman's Boards (8), $131; Congregational Education Society (11), $170; Congregational Church Building Society (16), $277; Congregational Home Missionary Society (22), $407; American Missionary Association (9), $204; Congregational Sunday School and Publishing Society (16), $137; Ministerial Relief (11), $134. Total (33), $2,075. Other and special Congregational gifts, $2,405; undenominational offerings, $638. Grand total (33), $5,118.

HOME EXPENSES: No. of churches reporting, 25; amount, $31,704.

INCREASE: Churches, 5; Members, 47; Sunday School Members, 65; Benevolence, $1,006; Home Expense, $6,006; Amount of Debt, $4,350.

DECREASE: Young People's Societies of Christian Endeavor, 203; Value of Property, $20,250.

For Fifth-Year Statistics see General Summaries.

GEORGIA.

THE GENERAL CONGREGATIONAL CONVENTION OF: Organized Dec. 3, 1890. OFFICERS: Rev. H. H. Proctor, Atlanta, moderator; Rev. C. Stephen Haynes, M.D., Athens, registrar; Rev. William L. Johnson, Augusta, secretary; Rev. W. H. Holloway, Thomasville, treasurer. SESSION OF 1911, Atlanta, First Church, Nov. 15–19.

CHURCHES		Churches Erected	CLERKS	MINISTERS			MEMBERS				ADMITTED			REMOVED				BAPT.		Fam.
Cities or Towns	Org.		Names	Names	Ord.	C'd	Ma.	Fe.	To.	Ab.	C.	L.	To.	Di.	L.	R.	To.	Ad.	Inf.	
Andersonville,	1878	1878	Dea. C. W. Smith,	Henry T. Johnson,	'86	'98	7	21	28	10	1	0	1	1	0	2	3	1	0	5
Athens,	1882	1888	Mrs. Minnie F. Davis,	C. Stephen Haynes,	'94	'95	15	47	62	10	2	0	2	1	0	0	1	1	0	52
Atlanta, 1st,	1867	1908	Frank P. Raiford,	Henry H. Proctor, *i.*	'94	'94	250	460	710	100	40	1	41	6	5	157	168	3	12	375
Augusta,	1901	1904	Mrs. A. D. Wimberly,	William L. Johnson,	'94	'10	16	19	35		1	0	1	1	0	0	1	1	0	18
Beachton,	1903		J. W. Walden,	William H. Holloway,	'00	'03	26	43	69	10	10	0	10	0	0	5	5	10	4	22
Byron,	1873	1873					2	8	10											10
Daisy, Alford,	1895	1898	Dea. Judson C. Cobb,	Wyatt K. Kennedy, *i.*	'95	'97	16	17	33	6	0	4	4	0	0	0	0	0	0	13
Endicott, Gay Grove,[a]	1897						23	23	46											
Glennville,	1898		David A. Baldwin,	William Martin, *i.*	'05	'09	20	30	50	0	7	11	18	2	1	1	4	1	1	15
Graymont,	1895						7	10	17											
Hagan, Bethel,	1894	1907	Harrison Brown.	Wyatt K. Kennedy, *i.*	'95	'03	11	7	18	5	0	3	3	0	0	0	0	0	0	50
,, Eureka,	1895	1896	John M. Kennedy,	Wyatt K. Kennedy, *i.*	'95	'95	50	35	85	15	0	2	2	2	0	3	5	0	1	27
Macon,	1868		Robert C. Bailey,	James M. Morse,	'02	'11	46	94	140	40	1	2	3	0	0	11	11	0	0	60
Manasses,																				
Marietta,	1877						46	50	96											
McCann,	1897						14	16	30											
McIntosh, Hammond,[b]	1895						24	13	37											
Pringle, Scott's Chapel,[c]	1896	1899	Jesse Scott,	Abner Scott, *i.*	'03	'01	11	22	33	4	4	0	4	0	0	5	5	3	0	12
Riggton, Shady Grove,	1895						5	5	10											
Rutland, **Walden,**	1885	1885	Dea. Henry Washington,	Henry T. Johnson,	'86	'93	7	30	37	10	3	0	3	0	0	5	5	3	4	7
Savannah, 1st,	1869		Robert McNicholls,	William L. Cash, *i.*	'05	'05	94	170	264	10	8	4	12	5	0	30	35	1	3	152
,, Pilgrim,	1871		Miss Carrie Harden,	Henry A. Sengstacke, *i.*	'02	'02	18	22	40	1	1	0	1	0	0	1	1	0	0	
Swainsboro,	1895	1897	Miss Mammie McCloud,	Wyatt K. Kennedy, *i.*	'95	'08	32	20	52	10	0	3	3	2	1	0	3	2	1	48
Thebes, Midway,	1874	1874	Henry A. Powell,	John Wesley Holloway,	'00	'10	34	85	119	37	8	1	9	0	0	1	1	2	0	64
Thomasville,	1888	1881	E. Few,	William H. Holloway,	'00	'00	27	51	78	15	2	4	6	3	0	5	8	1	2	40
Thrift,	1895			William M. Kirklin,	'07	'07	16	15	31	30	4	3	7	1	6	0	7	3	2	60
Trinity, Cypress Slash,	1879	1880	Walter R. Hendry,	Neptune H. McTier, *i*	'05	'09	62	50	112		1	3	4	3	0	0	3			50

[a] **Rocky Ford.** [b] **Thebes.** [c] **Harrison.**

NAME OF STATE ORGANIZATION: GENERAL CONGREGATIONAL CONVENTION OF GEORGIA.

NAME OF CHURCH ADDED: Manasses.

NAME OF CHURCH CHANGED: Coe, Oak Grove, to Glennville.

CHURCHES: *Supplied by,* — Pastors installed, 10; pastors, 9; vacant, 8. Total, 27.

MINISTERS: Pastors installed, 7; pastors, 7. Total, 14. Without charge, 7. Total number of ministers, 21.

MEMBERSHIP: No. of males, 879; No. of females, 1,363. Total, 2,242. Absent, 313. *Additions,* — on confession, 93; by letter, 81. Total, 174. *Removals,* — death, 27; dismission, 13; revision, 66. Total, 106.

BAPTISMS: Adults, 32; infants, 30.

FAMILIES: 1,060.

SUNDAY SCHOOLS: Members, 1,382.

YOUNG PEOPLE'S SOCIETIES: Societies, 6; members, 305.

MEN'S ORGANIZATIONS: Societies, 2; members, 160.

CONTRIBUTIONS: American Board (churches, 4), $18; Congregational Education

CHURCHES	SUNDAY SCHOOLS				OFFERINGS FOR THE BENEVOLENT SOCIETIES												SALARIES, VALUES, ETC.			
Places	Superintendents	Members	Young People's Societies, Mem.	Men's Organizations	A. B. C. F. M.	Woman's Boards	Congl. Ed. Soc.	Congl. Church Bldg. Society	Congl. Home Miss. Soc.	Am. Miss. Association	Cong. S. S. and Pub. Soc.	Ministerial Relief, State and National	Totals	Other Congregational Offerings	Undenominational Gifts	Home Expenses	Salaries	Value Church Property	Investment Funds	Amount of Debt
Andersonville,	Mrs. H. T. Johnson,	45	0	0	$0	$0	$0	$0	$0	$4	$0	$0	$4	$0	$0	$69	†$48	*$2,600	$0	$0
Athens,	Lewis S. Clark, h	148	102	0	0	0	0	0	10	0	0	0	10	9	23	561	†600	*6,000	0	0
Atlanta,	Julian St. George White, m	200		75	15	0	5	15	0	20	5	5	65	0	0	6,000	1,350	50,000	0	0
Augusta,	Mrs. A. D. Wimberly,	33	0	0											2	300	†660	*1,500	0	0
Beachton,	Miss J. A. Greenlee,	65	30	0											5	65	†60	*300	0	0
Byron,		12			1	0	0	0	0	0	0	0	1				†120			
Daisy,	Judson C. Cobb, hm	70	0	0												129	†54	*158	0	7
Endicott,		47	33		0	0	0	0	0	3	0	0	3	0	0					
Glennville,	David A. Baldwin,	50	0	0	0	0	0	0	0	3	0	0	3	6	3	400	†300	1,500	0	0
Graymont,																				
Hagan, Bethel,					0	0	0	0	0	3	0	0	3	4	0	25	†15	*800	0	250
,, Eureka,	Rev. George W. Morgan, h	36	0	0	0	0	0	2	0	4	0	0	6	15	10	150	†84	*600	450	0
Macon,	Bro. Anderson,	55	40	0												600	†600	*20,000	0	0
Manasses,					0	0	0	0	0	1	0	0	1	0	0					
Marietta,																				
McCann,		12	0																	
McIntosh,		20	0																	
Pringle,	Charlie W. Webb,	15	0	0	0	0	1	0	0	0	0	0	1	6	2	55	40	*400	0	0
Riggton,					1	0	0	0	0	2	0	0	3	0	0					
Rutland,	Mrs. Anna Taylor, m	60	0	0	0	0	0	2	0	3	0	0	5	4	0	80	†468	1,900	0	0
Savannah, 1st,	Moses W. Bryan,	100	40	0	1	0	0	3	0	11	2	0	17	2	11	1,479	900	*15,000	0	0
,, Pilgrim,	Miss Eliza Sengstacke, m	85	0	0													60		0	0
Swainsboro,	Henry Watson, h	27	0	0	0	0	0	0	0	3	0	0	3	25	3	120	60	*700	0	0
Thebes,	Frank Baker,	134		85	0	0	0	0	0	2	1	0	3	0	0	215	†142	1,500	0	0
Thomasville,	A. B. Johnson,	100	0	0	0	0	0	0	0	10	0	0	10	0	5	400	†630	*1,500	0	0
Thrift,	Matthew Kirklin,	3	0	0	0	0	0	0	0	5	0	0	5	10	20	105	75	*200	600	40
Trinity,	Miss Lizzie Middleton, hm	65	60	0	0	0	0	0	0	1	0	0	1	0	0	150	100	1,500	0	0

† Missionary aid to salary. * No parsonage.

Society (2), $6; Congregational Church Building Society (4), $22; Congregational Home Missionary Association (1), $10; American Missionary Association (15), $75; Congregational Sunday School and Publishing Society (3), $8; Ministerial Relief (1), $5. Total (18), $144. Other and special Congregational gifts, $82; undenominational offerings, $84. Grand total (20), $310.

HOME EXPENSES: No. of churches reporting, 18; amount, $10,903.

INCREASE: Churches, 1; Members, 68; Sunday School Members, 112; Benevolence, $91; Home Expense, $7,053; Amount of Debt, $297.

DECREASE: Young People's Societies of Christian Endeavor, 287; Value of Property, $20,842.

For Fifth-Year Statistics see General Summaries.

GEORGIA.

Congregational Conference of: Branch of the General Congregational Association of Florida and the South East. Organized Feb. 29, 1888. Officers: A. W. Farlinger, Atlanta, moderator; W. F. Brewer, Atlanta, statistical secretary and treasurer. Session of 1911: The Rock, Nov. 2.

Churches		Churches Erected	Clerks	Ministers			Members				Admitted			Removed				Bapt.		Fam.
Cities or Towns	Org.		Names	Names	Ord.	C'd	Ma.	Fe.	To.	Ab.	C.	L.	To.	Di.	L.	R.	To.	Ad.	Inf.	
Albany,	1910		Charlie M. Spillers,	Ashbel P. Spillers, *r.*	'85	'10	10	21	31		10	21	31	0	0	0	0	5	10	35
Alpharetta,	1900	1900	R. E. Douglas,	John N. Green, *r.*			28	21	49											
Atlanta, Central	1882	1905	Charles R. Haskins,	Henry R. Atkinson, *i.*	'02	'08	167	196	363	83	6	23	29	2	7	1	10	1	2	250
,, Immanuel,	1884	1885					12	20	32											
,, Marietta st.,	1902	1904	F. M. Baldwin,	Alex. T. Scoggin, *r.*	'02	'10	29	48	77	6	9	15	24	3	5	0	8	7	2	60
,, Union Tabernacle,	1902	1902	J. L. Gillett,	J. Robert Jordan, *r.*	'03	'09	38	68	106	11	3	9	12	2	20	17	39	1	0	45
,, Jefferson st.,	1909		M. P. South,	John N. Green, *r.*	'04	'08	20	30	50	13	10	0	10	0	0	0	0	3	0	50
,, Leonard st.,	1909		W. B. Graham,	[W. B. Graham, *Lic.*]		'09	16	14	30		10	5	15	0	0	0	0	10	0	40
Barnesville,	1853	1853	John G. Bush,	Alvin F. Sherrill, *r.*	'70	'08	64	85	149											
Baxley, Friendship,	1892	1892	J. W. L. Baxley,	Green N. Smith, *r.*	'86	'09	11	18	29											
,, Mt. Oilvet,	1897	1898	J. W. White,	Green N. Smith, *r.*	'86	'09	6	7	13											
Braswell,	1885	1890					0	3	3											
Bowman,	1879	1904	M. H. Fleming,	Moses G. Fleming, *r.*	'78	'90	13	35	48	6	0	0	0	0	1	0	1	0	0	20
Cedartown,	1902		T. F. Thompson,	Robert L. Locke, *r.*	'96	'10	25	50	75	13	9	16	25	0	2	50	52	8	0	50
Cochran,	1897	1898	J. A. Russell,	Gideon Horne, *r.*	'91	'09	27	33	60	0	3	4	7	0	0	0	0	3	0	30
Columbus, 1st,	1890	1901	W. T. Maddan,	J. F. Farr, *r.*	'01	'01	55	146	201	10	19	3	22	3	3	11	17	18	6	200
,, No. Highlands,	1903	1908	J. H. Carter,	Milton G. Price, *r.*	'07	'10	19	50	69	0	19	30	49	0	4	3	7	16	1	100
Colbert,	1880	1882					5	8	13											
Conyers,	1888	1884	W. H. Cornwell,	Christopher C. Ring, *r.*	'01	'09	24	28	52	10	0	2	2	0	0	1	1	0	0	30
Cordele,	1892						26	26	52											
Crest,	1889	1890	J. S. Tisinger,	W. H. Graham, *r.*			55	54	109											
Daculah, **R.F.D.**,	1868	1880	R. M. Burd,	James C. Forrester, *r.*	'74	'07	79	113	192	40	1	1	2	3	4	1	8	1	0	75
Danielsville,	1880	1880	G. F. Adams,	Moses G. Fleming, *r.*	'78	'95	8	9	17	3	2	0	2	0	0	5	5	2	0	30
Dawson,	1903	1904					7	9	16											
Dawsonville,	1877	1893	Leona B. Garrett,	Augustus C. Perry, *r.*	'99	'98	10	20	30	9	0	0	0							30
Demorest,	1892	1909	J. H. Ford,	Gardner S. Butler, *r.*	'77	'10	39	65	104	12	3	12	15	2	0	0	2	3	0	45
Doerun, New Light,	1902	1907	W. I. Quick,	Daniel J. Pearson, *r.*	'05	'10	45	66	111	0	3	9	12	0	3	3	6	3	4	30
,, Poplar Harbor,	1909	1910	M. L. Ring,	Ashbel P. Spillers, *r.*	'85	'10	21	24	45	5	4	6	10	0	0	6	6	4	0	40
Douglas,	1909						6	6	12											
Fairfax,	1899	1890					19	16	35											
Fort Valley, 1st,	1884	1885					23	31	54											
,, ,, Society Hill,	1887	1889					20	54	74											
Gaillards,	1883	1884					27	29	56											
Gainesville,	1910						5	5	10		0	10	10	0	0	0	0			
Hahira,	1908						5	8	13											
Hoschton,	1868	1889	Alex. Mahaffey,	James C. Forrester, *r.*	'74	'09	12	10	22	4	0	0	0	0	0	0	0	0	0	10

CHURCHES	SUNDAY SCHOOLS				OFFERINGS FOR THE BENEVOLENT SOCIETIES												SALARIES, VALUES, ETC.			
Places	Superintendents	Members	Young People's Societies, Mem.	Men's Organizations	A. B. C. F. M.	Woman's Boards	Congl. Ed. Soc.	Congl. Church Bldg. Society	Congl. Home Miss. Soc.	Am. Miss. Association	Cong. S. S. and Pub. Soc.	Ministerial Relief, State and National	Totals	Other Congregational Offerings	Undenominational Gifts	Home Expenses	Salaries	Value Church Property	Investment Funds	Amount of Debt
Albany,		0	0	0	$	$	$	$	$	$	$	$	$	$	$	$	†$90	*$0	$0	$0
Alpharetta,					0	0	0	0	3	0	0	0	3							
Atlanta, Central,	Watson Fuller,	362	30		221	26	32	68	178	68	30	24	647	344			†2,400	90,000	7,500	1,000
,, Immanuel,																				
,, Marietta st.,	D. W. Martin,	55	44		0	0	0	6	6	0	0	0	12			264	†300	6,000	0	0
,, Union Tab.,	J. L. Gillett,	125	16	30	30	0	0	20	20	0	0	0	70	13	20	1,300	†1,200	10,000	0	2,250
,, Jefferson st.,	Rev. John N. Green,	50	0	0	0	0	0	0	1	0	0	0	1				†330			
,, Leonard st.,	W. B. Graham,	40												3						
Barnesville,					0	0	0	7	0	0	10	0	17							
Baxley, Fr'ship,					0	0	0	0	3	0	0	2	5							
,, Mt. Olivet,					0	0	0	4	3	0	0	0	7							
Braswell,																				
Bowman,	W. R. Davis,	17			0	0	0	0	1	0	0	0	1	10		30	†45	*500	0	0
Cedartown,	T. F. Thompson,	57	0	0	0	0	0	0	3	0	4	0	7	6		150	†360	*2,000	0	0
Cochran,	J. J. Horne,	60	0	0	0	0	0	0	2	0	0	0	2			135	120	*1,000	0	0
Columbus, 1st,	O. O. Barfield,	85	0		0	0	0	5	7	0	2	0	14	10	2	1,291	†600	6,000		800
,, N. Highlands,	Jesse Spradlen,	63	0	0										7		244	†200	*1,000		100
Colbert,																				
Conyers,	J. E. Andrews,	50	0	0	0	0	0	2	3	0	0	0	5			30	†75	*800		
Cordele,					0	0	0	0	1	0	0	0	1							
Crest,																				
Daculah,	Hardy Roebuck,	40														135	75	*1,400	0	0
Danielsville,					0	0	0	0	1	0	0	0	1	1	2	15	†40	*100		
Dawson,																				
Dawsonville,	Rev. A. C. Perry,	45	0	0	0	0	0	0	1	0	0	0	1			25	†60	*500		
Demorest,	W. F. Chrisler,	80	21		27	0	0	12	0	22	10	0	71	1		946	†1,000	*6,000		900
Doerun, N. Light,	W. I. Quick,	60														150	†125	*800		
,, Pop. Harbor,					0	0	0	0	7	0	0	0	7			700	†75	*1,000		200
Douglas,																				
Fairfax,																				
Fort Valley, 1st,					0	0	0	0	5	0	0	0	5							
,, Society Hill,																				
Gaillards,																				
Gainesville,																				
Hahira,																				
Hoschton,	Alex. Mahaffey,	35			0	0	0	3	2	0	0	0	5			70	30	*800	0	0

† Missionary aid to salary. * No parsonage.

CHURCHES		Churches Erected	CLERKS	MINISTERS			MEMBERS				ADMITTED			REMOVED				BAPT.		Fam.
Cities or Towns	Org.		Names	Names	Ord.	C'd	Ma.	Fe.	To.	Ab.	C.	L.	To.	Di.	L.	R.	To.	Ad.	Inf.	
Hoschton, Macedonia,	1892	1892	Miss W. L. Lott,	James C. Forrester, *r.*	'74	'05	50	68	118	9	3	5	8	4	2	0	6	3	0	60
Hunter,	1900	1900					17	24	41											
Junction City,	1909		Mrs. J. A. Joiner,	Milton G. Price, *r.*	'07	'09	3	5	8		0	4	4	0	0	11	11	0	0	10
Lawrenceville,	1903	1906	J. W. Langley,	Christopher C. Ring, *r.*	'01	'08	12	23	35	8	0	0	0	0	1	5	6	0	0	75
Lifsey,	1892	1895	J. A. Ring,	Gideon Horne, *r.*	'91	'02	17	22	39	4	1	1	2	1	0	1	2	1	0	30
Lindale,	1904		J. D. Jenkins,	Howell E. Newton, *r.*	'89	'05	58	92	150	30	59	26	85	0	6	12	18	47	0	200
Lagrange,	1909						6	8	14											
Lovejoy,	1888	1888	Miss Minnie Nash,	Alvin F. Sherrill, *r.*	'70	'09	8	15	23	9	0	0	0	3	1	3	7	0	0	4
Meansville, New Hope,	1888	1888	Early Owen,	Alvin F. Sherrill, *r.*	'70	'08	38	50	88	20	1	0	1	0	0	0	0	1	0	30
„ **Smyrna,**	1908	1901					7	37	44											
Middleton,	1900	1903	Miss Minnie Tyner,	Moses G. Fleming, *r.*	'78	'00	10	10	20	2										15
Mineral Bluff,	1903		A. J. Sosebee,	Augustus C. Perry, *r.*	'99	'10	3	4	7											
Myrtle,	1908		Miss Lizzie Wilson,	Thos. B. Harris, *r.*	'02	'08	8	18	26	2	8	2	10	0	0	3	3	4	0	12
Naylor,	1896	1898																		
New Lacy,	1910						6	6	12		0	12	12	0	0	0	0			
Nicholls,[a]	1898	1898	Mrs. Sarah A. Southerland,	Travis Davis, *r.*	'05	'10	39	44	83	15	0	2	2	0	0	4	4	0	6	40
Oakwood,	1889	1892					16	23	39											
Omega,	1910		Wilie T. Mangham,	David J. Skipper, *r.*	'10	'10	5	10	15		0	15	15	0	0	0	0			
Oxford,	1889	1890	J. E. Smith,	James C. Forrester, *r.*	'74	'88	53	86	139	20	0	7	7	2	1	0	3	0	0	65
Pearson,	1892	1886	Mrs. F. L. Dickerson,	Ashbel P. Spillers, *r.*	'85	'10	42	63	105	35	6	7	13	2	0	0	2	6	0	35
Powersville,	1885	1909	Thos. J. Burden,	Wm. H. Graham, *r.*	'90	'04	19	21	40	4	3	1	4	0	0	0	0	3	0	30
Roberta,	1886	1887					8	10	18											
Stone Mountain,	1904	1907					16	19	35											
Suches,	1890	1891	Thos. M. Harkins,	Augustus C. Perry, *r.*	'99	'98	15	22	37	11	0	0	0	0	0	0	0	0	0	35
Surrency,	1905	1905					9	21	30		0	0	0	0	0	17	17			
The Rock,	1886	1886	W. S. Black,	Wm. H. Graham, *r.*	'90	'90	33	34	67	19	0	0	0	2	1	5	8	0	0	40
Tucker,	1901	1901	Miss Cleo Scott,	Christopher C. Ring, *r.*	'01	'07	11	12	23	0	1	3	4	0	2	2	4	1	1	15
Waycross,	1890	1905	Mrs. D. A. Woodard,	Travis Davis, *r.*	'05	'10	42	40	82	32	0	6	6	1	2	33	36	0	6	30
Woodbury,	1894	1894					60	77	137											
Woodward Station,	1906	1893					4	6	10											

[a] **Wilsonville.**

NAME OF STATE ORGANIZATION: CONGREGATIONAL CONFERENCE OF GEORGIA: BRANCH OF THE GENERAL CONGREGATIONAL ASSOCIATION OF FLORIDA AND THE SOUTH EAST.

NAMES OF CHURCHES ADDED: Albany; Gainesville; New Lacy; Omega.

NAMES OF CHURCHES CHANGED: Buford to Daculah; Wilsonville to Nicholls.

NAMES OF CHURCHES DROPPED: Doerun, Bethany; Rome.

CHURCHES: *Supplied by,* — Pastors installed, 1; pastors recognized, 59; licentiates, 1; vacant, 5. Total, 66.

MINISTERS: Pastors installed, 1; pastors recognized, 24. Total, 25. Without charge, 21. Total number of ministers, 46.

MEMBERSHIP: No. of males, 1,591; No. of females, 2,296. Total, 3,887. Absent, 781. *Additions,* — on confession, 193; by letter, 257. Total, 450. *Removals,* — death, 30; dismission, 65; revision, 211. Total, 306.

BAPTISMS: Adults, 151; infants, 38.

FAMILIES: 1,896.

SUNDAY SCHOOLS: Members, 1,722.

YOUNG PEOPLE'S SOCIETIES: Societies, 5; members, 136.

MEN'S ORGANIZATIONS: Societies, 2; members, 55.

CONTRIBUTIONS: American Board (churches, 3), $278; Woman's Boards (1), $26; Congregational Education Society (2), $33; Congregational Church Building

CHURCHES	SUNDAY SCHOOLS		Y. P. S. Mem	Mens Org.	OFFERINGS FOR THE BENEVOLENT SOCIETIES									Other Cong'l Offerings	Undenom. Gifts.	Home Exp.	SALARIES, VALUES, ETC.			
Places	Superintendents	Mem			A.B.C. F.M.	Wom's Bds.	C. E. Soc.	C.C.B. Soc.	C.H.M Soc.	A. M. A.	C.S.S. & P.S.	Min. Relief	Totals				Salaries	Value Ch. Property	Invest. Funds	Amt. of Debt
					$	$	$	$	$	$	$	$	$	$	$	$	$60	*$1,000	$0	$0
Hoschton, M.,	J. H. Lowery,	35			0	0	0	0	3	0	0	0	3	2						
Hunter,																50	†60	*300	0	0
Junction City,					0	0	0	3	5	0	0	0	8			42	†70	*1,500	0	0
Lawrenceville,					0	0	0	0	5	0	0	0	5			65	†75	*1,000	0	0
Lifsey,																				
Lindale,	J. A. Thacker,	125	25	25	0	0	0	0	13	0	0	0	13	30	150	96	†500			
Lagrange,					0	0	0	0	4	0	0	0	4							
Lovejoy,					0	0	0	4	4	0	0	0	8			50	†100	*800	0	0
Meansville, N. H.,					0	0	0	0	18	0	0	0	18							
" Smyrna,					0	0	0	0	3	0	0	0	3				120	*1,000		
Middleton,					0	0	0	0	1	0	0	0	1				†50	*300		
Mineral Bluff,																				
Myrtle,	C. W. Pye,	24			0	0	0	0	4	0	0	0	4			300	†160			
Naylor,																				
New Lacy,					0	0	0	0	1	0	0	0	1							
Nicholls,	Mrs. Emma Hersey,	15			0	0	1	0	7	0	0	0	8	37	40	70	†100	*200	0	0
Oakwood,																				
Omega,																				
Oxford,	R. E. Lee,	75			0	0	0	3	0	0	0	0	3			140	100	*1,000		
Pearson,																95	95	*800		
Powersville,	Mrs. Fleta Carter,	22			0	0	0	0	3	0	0	0	3			50	†100	*2,000		
Roberta,																				
Stone Mountain,					0	0	0	0	3	0	0	0	3							
Suches,	Grant Harkins,	95														50	†50	*400		
Surrency,					0	0	0	0	2	0	0	0	2							
The Rock,	W. S. Black,	35	0	0	0	0	0	0	0	0	0	0	0	0	0	105	85	*1,000	0	0
Tucker,					0	0	0	2	6	0	0	0	8	50	15	40	†90	*1,000	0	0
Waycross,	Miss Daisy Wildes,	72			0	0	0	0	5	0	0	1	6	100		80	75	*600	0	0
Woodbury,																				
Woodward Sta.,																				

† Missionary aid to salary. * No parsonage.

Society (13), $139; Congregational Home Missionary Society (35), $334; American Missionary Association (2), $90; Congregational Sunday School and Publishing Society (5), $56; Ministerial Relief (3), $27. Total (38), $983. Other and special Congregational charities, $628; undenominational offerings, $229. Grand total (39), $1,840.

Home Expenses: No. of churches reporting, 27; amount, $6,668.

Increase: Churches, 2; Members, 144; Value of Property, $133,840; Amount of Debt, $1,459.

Decrease: Sunday School Members, 603; Young People's Societies of Christian Endeavor, 36; Benevolence, $1,983; Home Expense, $7,060.

Legacy: Total, $450.

For Fifth-Year Statistics see General Summaries.

HAWAII.

Conference of the Hawaiian Evangelical Association. Officers: Rev. C. M. Kamakawiwoole, Paauhau, moderator; Rev. Wm. Brewster Oleson, P. O. Box 489, Honolulu, Oahu, statistical secretary; Mr. Theodore Richards, Honolulu, Oahu, treasurer. Session of 1911: Honolulu, May 27–June 5.

Churches			Clerks	Ministers			Members				Admitted			Removed				Bapt.		Fam.
Cities or Towns	Org.	Churches Erected	Names	Names	Ord.	C'd	Ma.	Fe.	To.	Ab.	C.	L.	To.	Di.	L.	R.	To.	Ad.	Inf.	
Ewa, **Pearl City**,	1834	1906	Naheana N. Mahi,	Solomon K. Oili, *i.*	'89	'08	43	54	97	6	6		6	7	2	1	10		7	
,, *Japanese*,	1896	1903	Hayaji Inouye,	[Kametaro Maeda, *Lic.*]		'05	74	21	95	25	10	4	14	1			1	14	2	23
Haiku,	1875	1906					13	20	33											
Hakalau,	1865	1865	Solomon D. Hele-la,				14	14	28	2	3		3	1			1		2	14
Halawa,	1855	1853	J. Kamanao,	John Kaalouahi, *i.*	'89	'89	59	54	113	12				3			3		6	37
Hana,	1837	1837	Solomon Aikau,	D. K. Kaaiakamanu, *i.*	'99	'09	32	19	51	12	1		1					2	3	15
Hanalei, Waioli,	1835	1835	S. W. Kananoe,	David P. Mahihila, *i.*	'92	'05	89	68	157	26	2	14	16	1			1		2	75
Hanapepe,	1900		Mrs. Fanny Sabo,	Joseph A. Akina,	'08	'07	16	25	41	6	2		2	2			2	1	3	50
Hauula,	1863	1897	S. W. Kauhi,	John Nua,	'92	'09	22	26	48		5		5					1	1	8
Hilo, Haili,	1825	1857	Zekaria Mahaiula,	Stephen L. Desha, *i.*	'85	'89	103	133	236	4	11		11	2			2		11	
,, Foreign,	1867	1908	Levi C. Lyman,	August Drahms,	'78	'09	76	106	182	26	4	2	6	3	5		8		3	115
,, *Japanese*,	1890	1891	Tauji Yokoyama,	Kwau Higuchi, *i.*	'06	'06	75	11	86	30	29	6	35		3		3	29		8
,, *Portuguese*,	1892	1891		Ernesto G. da Silva, *i.*	'99	'02	67	61	128	20	5		5	2	2	1	5		10	85
,, *Chinese*,	1901	1901					23	3	26											
Honokohau,	1880	1906					7	10	17											
Honolulu, Kawaiahao,	1819	1842	Jonathan K. Nakila,	Henry H. Parker, *i.*	'63	'63	416	359	775	4	66	2	68	5	2	1	8	12	46	550
,, Kaumakapili,	1838	1900	John K. Nahola,	Wm. N. Lono, *i.* ‡	'75	'01	126	158	284		30	10	40		2		2	4	26	60
,, Bishop Memorial,	1908		Miss F. A. Lemmon,	John L. Hopwood, *i.*	'03	'03	58	53	111	9	25	5	30		1		1	6		
,, Kalihi-Moanalua,	1867	1867	Joseph Kia,	Wm. K. Poai, *i.*	'00	'08	44	49	93	32	7		7	2			2	3	9	33
,, Fort st., *Chinese*,	1879	1881	Tse Kei Guen,	[Tse Kei Guen, *Lic.*]		'10	126	75	201		7	1	8	3	1		4	6	15	63
,, Central Union,	1887	1891	Lyle A. Dickey,	Doremus Scudder, *i.* § ¶	'85	'07	382	649	1031	155	71	50	121	10	29	6	45	15	30	770
,, *Portuguese*,	1892	1896	Augustus H. R. Vierra,	Antonio V. Soares, *i.*	'90	'90	41	57	98		7		7						8	100
,, Nuuanu, *Japanese*,	1892		Torao Hata,	Teiichi Hori,	'85	'09	62	38	100	4	11	9	20	1			1	11	7	
,, Makiki, *Japanese*,	1904	1906	Heiji Yamaguchi,	Takie Okumura, *i.*	'09	'06	301	54	355	63	22	4	26	1	7		8	22		
,, Kakaako, *Japanese*,	1910		Hiraji Onomoto,	[Tomoyosshi Kajiro, *Lic.*]		'06	18	7	25		18	7	25					18	7	6
Honomu, *Japanese*,	1894	1894		[Shiro Sokabe, *Lic.*]		'94	74	14	88	20	29	1	30	1	12		13	29	4	8
Hookena, Pukaana,	1849	1849	John S. Kauwe,	John Keala, *i.*	'04	'04	57	55	112	7	7		7		2		2		19	55
,, Kaohe,	1887	1887	Eddie K. Iona,	David Murray,	'05	'10	10	12	22	12	2		2						1	8
Hoopuloa, Milolii,	1865	1865	Abraham Pohina,	David Murray,	'05	'10	15	17	32					1			1		3	13
Huelo,	1853	1853	Joseph K. Puu,	David N. Opunui, *i.*	'05	'05	22	17	39	7	5		5					3	5	
Kaauapali,	1880		Samuel Kahai,	Collins G. Burnham,	'79	'09	10	8	18										2	
Kahakuloa,	1878		Joseph K. Nailima,	Job K. Manase, *i.*	'10	'09	5	6	11	2	1		1	1			1		2	9
Kahului, Union,	1909	1907	Thomas D. Skinner,	Henry Pratt Judd, *i.*	'06	'10	35	17	52	14	2	10	12		2		2		1	30
Kailua, 1st,	1825	1836	John Keawehawaii,	Enoch S. Timoteo,	'80	'10	23	25	48					3			3		9	39
,, Kekaha,	1867	1897	Henry Komomua,	James Upchurch, *i.*	'07	'07	60	76	136	8	21	2	23	3			3		11	52
Kalapaua,	1865	1892	Mrs. M. J. Kama, **Pahoa**,	John Kama, *i.*	'10	'09	45	46	91	28	2	9	11		1	1	2	1	3	6

‡ Henry K. Poepoe, *asst. minister.* § Amos A. Ebersole, *asst.* ¶ Horace W. Chamberlain, Kalihi Mission.

CHURCHES	SUNDAY SCHOOLS				OFFERINGS FOR THE BENEVOLENT SOCIETIES												SALARIES, VALUES, ETC.			
Places	Superintendents	Members	Young People's Societies. Mem.	Men's Organizations	A. B. C. F. M.	Woman's Boards	Congl. Ed. Soc.	Congl. Church Bldg. Society	Congl. Home Miss. Soc.	Am. Miss. Association	Cong. S. S. and Pub. Soc.	Ministerial Relief, State and National	Totals	Other Congregational Offerings	Undenominational Gifts	Home Expenses	Salaries	Value Church Property	Investment Funds	Amount of Debt
Ewa, Pearl City,	Naheana N. Mahi,	45	35		$2		$			$2		$	$4	$125	$	$390	†$360	$2,600	$	$
,, *Japanese*,	Tanneo Inouye,	45			5					2			5				†540	1,500		
Haiku,		13	20							2			2							
Hakalau,	Solomon Paakonia,	25	15		1								1	8	9	66		3,300		
Halawa,	Solomon Fuller,	100	60		4					3			7	25		1,778	†400	2,590		
Hana,	D. K. Wailehua,	50	25		3					3			6	2		285	285	12,000	35	
Hanalei,	S. W. Kananoe,	255	375		4								4	16		361	†360	1,000		
Hanapepe,	Mrs. Emma Onokea,	63	61		5					2		6	13	30		75	60	400		
Hauula,	S. W. Kauhi,	28	44		13								13	18		256	†300	3,000		
Hilo, Haili,	Miss Emily Ewaliko,	200			20					7			27	25		458	†708	15,000		
,, Foreign,	Mrs. L. Severance,	197	30		44					12			56	14	837	3,912	2,000	20,000		
,, *Japanese*,	Rev. K. Higuchi, h	79												10		525	†672	3,000		
,, *Portuguese*,	James H. Barron,	135	35		5								5	28	36	385	†1,200	6,500		
,, *Chinese*,		83	16																	
Honokohau,		20	24																	
Honolulu, Kaw.,	Mrs. Mary Wilcox,	385	55		250					30			280	400	244	3,571	1,000	50,000		
,, Kaumakapili,	S. K. Kamaiopili,	250	107		25					22			47	344	224	13797	1,080	54,599	24,100	
,, Bishop Mem.,	Rev. John L. Hopwood,	369	38											15	140					
,, Kalihi-Moan.,	Wm. Mana,	218	165											10	44	507	300	10,000		
,, Fort st.,	A. M. Merrill,	238	46		74								74	177		474	†492	15,000		
,, Central Union,	Wm. A. Bowen, m	987	170	230	37655		800			1,351		100	39,906	26360	1,524	14782	‡6,600	131,594		1,200
,, *Portuguese*,	Rev. W. D. Westervelt,	175			70								70	338	40	544	†1,200	16,000		
,, Nuuanu,	Rev. T. Hori,	82	30											6	15	1,157	720	7,000	24	
,, Makiki,	Kinzo Shimizu,	262	20											120		705	†660	7,000		
,, Kakaako,	Tomoyoshi Kajiro,	85												16		133	†492			
Honomu,	S. Sokabe,	50								20			20				†420	2,000		
Hookena, Puk.	Thomas N. Haae,	170	61		10								10	33		483	†330	3,500		
,, Kaohe,	S. M. Kuaimoku,	26	26													50	†264	250		
Hoopuloa,		50	40											1		40		400		
Huelo,	Mrs. D. N. Opunui,	32	29		3					2			5	9		240	†350	4,000		
Kaauapali,	Mrs. K. Kapela,	20																		
Kahakuloa,	Joseph K. Nailima,	47	36							3			3	1		180	180	700		
Kahului,	Rev. Henry P. Judd,	100	30											14		1,400	†1,500	7,000		
Kailua, 1st,	John Keawehawaii,	76			6					2			8					5,900		
,, Kekaha,	Samuel Kaimuloa,	175	97		3					3			6	12		168	†343	1,480		
Kalapaua,	J. S. Kamelamela, **Pahoa,**	44	26		5					5			10	15		616	†360	2,840		

† Missionary aid to salary. ‡ Including asst. pastor's salary.

CHURCHES			CLERKS	MINISTERS			MEMBERS				ADMITTED			REMOVED				BAPT.		Fam.
Cities or Towns	Org.	Churches Erected	Names	Names	Ord.	C'd	Ma.	Fe.	To.	Ab.	C.	L.	To.	Di.	L.	R.	To.	Ad.	Inf.	
Kalaupapa, Siloama,	1866	1870	Solomon Kaunamano,	David Kaai, *i.*	'92	'05	47	35	82	3				2		1	3	2	3	21
Kapaa,	1879	1895	C. K. Haae, **Kealia,**	Isaiah K. Kaauwai, *i.*	'96	'96	21	25	46		5	1	6	1	3	4	8	1	0	15
Kaunakakai,	1907	1909	Joel Kaeo,	Isaae D. Iaea, *i.*	'03	'08	30	32	62		3		3	2	1		3		4	15
Kaupo,	1863	1853					15	17	32											
Kealakikua, Lanakila,	1866	1866	Dea. Hoomanawanui,	Enoch S. Timoteo, *i.*	'80	'10	17	23	40											
,, Central Kona,	1905	1859	Mrs. A. S. Baker,	Albert S. Baker, *i.*	'04	'05	27	23	50	7	13	2	15	1			1	6	3	50
Keanae,	1866			Solomon K. Kaailua, *i.*	'98	'98	16	28	44	2	4		4					5	4	
Keauhou, Helani,	1866	1866	Dea. W. K. Kalaiwaa,	Enoch S. Timoteo,	'80	'10	39	34	73	7	2	1	3	1	2	2	5	2	2	67
Keokea, 1st,	1851	1851	John K. Haole, **Makena,**	[James M. Keaoililani, *Lic.*]		'09	9	10	19	2		2	2						3	10
,, *Chinese,*	1900	1900		Chong How Fo,	'04	'00	18	7	25		1		1					1	1	5
Kipahulu,	1857	1858	A. K. Kaula,	David K. Kaaiakaumanu, *i.*	'99	'99	27	20	47	4									2	9
Kohala, 1st,	1828	1855	Dea. Chas. K. Kunane,	George L. Kopa *i.*	'90	'05	36	58	94	16	1		1	2	3	3	8	1	2	54
,, Union,	1879		John Smeaton,	[John F. Cowan, *M. P.*]	'78	'08	20	35	55		1	1	2		2		2	1	2	22
,, *Chinese,*	1882	1882					30	18	48									4	10	
,, *Japanese,*	1896	1896	Matsuzo Higa,				16		16		4	1	5		3		3	4		
Koloa, Union,	1859	1859	Henry Blake,	John M. Lydgate, ‡	'92	'96	20	22	42		3		3							30
,, *Japanese,*	1909	1909	Sei Takamine,	[H. Kotani, *Lic.*]		'07	25	4	29		10	3	13		5		5	10	6	3
Koolau, Kilauea,	1865	1878	Wm. S. Meheula,	Robert Puuki, *i.* §	'77	'06	36	30	66		2	1	3	1	2	1	4	2	1	12
Lahaina, Wainee,	1823	1897	Samuel Kekuewa,	D. W. K. White, *i.*	'03	'05	33	53	86		3	2	5	2	1		3	3	8	47
Lanai,	1903		Charles Gay,	D. W. K. White,	'03		15	15	30					4			4			12
Laupahoehoe,	1823		William Laeha,				23	21	44						1		1			15
Lihue, 1st,	1850	1856	Wm. Ellis,	Wm. Kaman, *i.*	'87	'09	43	58	101		1		1	5			5		7	18
,, Union,	1896	1906		John M. Lydgate, *i.*	'92	'96	12	19	31			1	1	2			2		2	
,, *Japanese,*	1906	1906	Yakichi Kondo,	Mitsutaro Tsuji,	'89	'05	52	18	70	3	5		5		2		2	3	2	10
Makawao, Pookela,			Antone F. Tavares,	Manuel G. Santos,	'06	'10	5	26	31											
Makaweli, *Japanese,*	1896						29	4	33											
Makena, Kanaio,		1852	S. W. K. Apua, **Makena,**	Geo. M. Kauaulalena, *i.*	'07	'09	15	27	42	7		2	2	2	2		4		1	7
,, Keawakapu,	1832	1832	Samuel Piho, **Makena,**	Geo. M. Kauaulalena, *i.*	'07	'09	11	22	33	1	2	1	3			3	3		8	10
,, Ulupalakua,	1907	1908	Guy S. Goodness,	Geo. M. Kauaulalena, *i.*	'07	'09	9	11	20		2		2	1			1	1	2	7
Nahiku,	1837	1867	David K. Kahookele,	James K. Kahoopii, *i.*	'08	'07	16	17	33	5	1		1					1	4	11
Napoopoo,	1825	1852	David K. Baker,	Enoch S. Timoteo, *i.*	'80	'10	48	64	112		24		24			14	14	1	4	39
Olaa, 1st,	1835	1909					16	25	41											
,, *Japanese,*	1898		S. Sugai,	[Takeshi Bau, *Lic.*]		'10	20	6	26		17		17					17		4
Olowalu,		1895	Willie K. Hoopii,	D. W. K. White,	'03	'09	5	7	12					1			1			
Onomea,	1865						15	14	29											
Paauhau,		1859	S. B. K. Haina, **Paauilo,**	Chas. M. Kamakawiwoole,	'88	'88	37	55	92		7	1	8	4			4		5	45
Pahoa, Opihikao,	1865		Frank Kuaaua, **Pahoa,**	James H. K. Kaiwi, *i.*	'08	'08	32	21	53	4	3	1	4	1			1		4	22
,, Puula,	1865	1865					16	13	29											
Paia, Makawao, Union,	1879	1889	Dea. David C. Lindsay,	Edward Bates Turner,	'99	'07	26	64	90	30		6	6	2	4		6		2	30
,, *Hawaiian,*	1881	1881	Peter N. Kahokuoluna,				25	32	57					1	3		4			7

‡ Solomon K. Kaulili, *asst.* § Simeon Paaluhi, *asst.*

CHURCHES	SUNDAY SCHOOLS			Y. P. S. Mem	Mens Org.	OFFERINGS FOR THE BENEVOLENT SOCIETIES								Other Cong'l Offerings	Undenom. Gifts.	Home Exp.	SALARIES, VALUES, ETC.			
Places	Superintendents		Mem			A.B.C.F.M.	Wom's Bds.	C. E. Soc.	C.C.B. Soc.	C.H.M Soc.	A. M. A.	C.S.S. & P.S.	Min. Relief	Totals				Salaries	Value Ch. Property	Invest. Funds	Amt. of Debt
Kalaupapa,	Ioba Kainuai,		48	42		$3					$5			$8	$70	$	$124	†$350	$7,000	$	$
Kapaa,	Charles K. Haae,		47			15					5			20	4		504	300	760		
Kaunakakai,	Joseph N. Mahinui,		70	70		6					6			12	13		1,900	166	1,500		
Kaupo,			38	42																	
Kealakikua, L.,	Dea. Hoomanawanui,		35	30							2			2			60	60	1,000		
,, Central K.,	Mrs. Ruth B. Baker,	m	143			55					17			72	25		81	†1,500	3,000		
Keanae,	Mrs. A. Napihaa,		56	94		1					2			3	18		462	†300	3,000		12
Keauhou,	J. W. K. Leleiwi,		97	30		3								3	17		247		1,000	36	
Keokea, 1st,	John K. Haole,		22	20		1								1				†138	2,500	90	
,, *Chinese*,	Mrs. Chong How Fo,[a]		23			4								4				†612	2,000		
Kipahulu,	A. K. Kau'a,		36	20		2					2			4	2		406	285	1,375		
Kohala, 1st,	Robert K. Naipo,		74			24					4			28	52		455	460	6,275		
,, Union,	Mrs. B. D. Bond,		33			25								25			1,881	1,500	2,000		
,, *Chinese*,															17			†546	5,000		
,, *Japanese*,	Ryohei Higa,		79			3								3	4	3		†360	3,500		
Koloa, Union,	Dr. A. H. Waterhouse,		225	69		10								10	17		430	390	5,000		
,, *Japanese*,	Mrs. H. Kotani,		43														15	†516	800		
Koolau,	Wm. Huddy, **Kilauea**,		118	110		10					6			16			513	†385			16
Lahaina,	G. W. Paaoao,		125	82											14		586	600	25,000		66
Lanai,	Kauhaue Paahao,		50														35	35			
Laupahoehoe,	Mrs. Emma Laeha,		60	22		4					2			6	27		257		800		
Lihue, 1st,	Mrs. Mary Rice,		135	118		25								25	20	3	600	600	1,000		
,, Union,	Rev. John M. Lydgate,		31			20					33			53	5,100		5,300	†1,100	18,000		
,, *Japanese*,	Chiugi Takeda,		114			10					5			15				†582	1,000		
Makawao,	Antone F. Tavares,		13																		
Makaweli,			40	50																	
Makena, Kanaio,	S. W. K. Apua,		15	15		3					3			6	8		152	102	3,000		
,, Keawakapu,	Hattie M. Aana,		35	21		1					1			2	3	5	190	123	6,300		
,, Ulupalakua,	Keahouui Poaipuni,		17	14		2					1			3	7		175	123	2,000		
Nahiku,	Henry H. Kauihou,		21	23		2					2			4	2		219	†350	500	350	
Napoopoo,	Miss Ella H. Paris,		108	70							3			3			175	†528	3,000		
Olaa, 1st,			49																		
,, *Japanese*,																		†492			
Olowalu,	J. Kaoni,		20														10	10			
Onomea,			45																		
Paauhau,	Chas. Kauhaihao, **Honokaa**,		178	90		5					5			10	110		850	†480	700		
Pahoa, Opihikao,	Joseph Hekekia, **Pahoa**,		75	17		8					4			12	14		189	†400			
,, Puula,			34	33																	
Paia, Makawao,	D. B. Murdock,	m	150												1,100	370	2,150	1,800	12,000		
,, *Hawaiian*,			50	50		3					2			5	153		140		4,000		

[a] Makena.

† Missionary aid to salary.

CHURCHES			CLERKS	MINISTERS			MEMBERS				ADMITTED			REMOVED				BAPT.		Fam.
Cities or Towns	Org.	Churches Erected	Names	Names	Ord.	C'd	Ma.	Fe.	To.	Ab.	C.	L.	To.	Di.	L.	R.	To.	Ad.	Inf.	
Paia, *Japanese*,	1897	1889	Junkyo Fukuda,	[Junkyo Fukuda, *Lic.*]		'06	22		22		5		5		6		6	5		2
,, *Portuguese*,	1906	1906	Antonio Fernandes, jr.,	Manuel G. Santos, *i.*	'06	'04	6	5	11	1	2		2		1	1	2			5
Papaikou, *Japanese*,	1897		Rev. Masakuni Saito,	Masakuni Saito,	'90	'05	84	16	100	48	13		13	2			2	11	2	6
Pelekunu,	1882	1907	Joseph Makalei,	Joseph P. Kalohelani, *i.*	'08	'08	16	17	33	8	3		3	2			2	1	1	6
Pukoo, Kaluaha,	1833		John K. Kaupu,	Isaac D. Iaea, *i.*	'03	'08	30	35	65		1		1	5	1		6		2	14
Puunene, *Japanese*,							6	3	9											
Spreckelsville, *Hawaiian*,	1909	1909	Thomas Kekua,	Lincoln B. Kaumeheiwa,	'03	'10	7	7	14	1				2	1	6	9		1	4
Waialua, Haleiwa,	1837						59	52	111											
,, *Japanese*,		1905	Shigeru Nagamori,	[Shigeru Nagamori, *Lic.*]		'10	13	4	17	4	1		1	1	2		3	1		
Waianae,	1844	1845	Samuel Mapu,	Moses K. Nakuina,	'07	'08	44	48	92		1	1	2	1			1		2	53
Waihee,	1844	1858	R. J. K. Nawahine,	Obed Nawahine, *i.*	'72	'74	18	21	39		5		5	2	2		4	2	4	23
Waikane,	1846	1864	Ed. K. Haleakala,				26	26	52					1		3	4			21
Waikapu,	1838	1866	Samuel K. Mioi,	Lincoln B. Kaumeheiwa, *i.* ‡	'03	'09	18	23	41	4	2		2	1			1	1	5	9
Wailau,	1887	1908	Palenaba Hawai,	Joseph P. Kalohelaui, *i.*	'08	'08	12	11	23	6										8
Wailuku, Kaahumanu,	1838	1838	Alakema B. Naone,	Lincoln B. Kaumeheiwa, *i.*‡	'03	'09	30	44	74	14	4	3	7	2	1		3			11
,, Union,§		1867					14	15	29											
,, *Chinese*,	1888	1901	Yee Kui,	[Yee Kui, *Lic.*]		'08	18	6	24	7				1	2		3		2	18
,, *Japanese*,	1896	1908					42	5	47											
Waiamanalo-Kaneohe,	1836	1877	Paulua D. Kellett, jr.,	Henry H. Parker,	'63		36	35	71	9	6	2	8	2			2	3	5	46
Waimea, Hawaii,	1832	1857	T. S. K. Nakauelua,	[T. S. K. Nakauelua, *Lic.*]		'10	52	50	102					5			5			20
,, 1st, **Kanai**,	1825	1871	Isaac K. Kapuuiai,	Joseph A. Akina, *i.*	'08	'07	42	51	93	18	4		4	3	5		8	1	4	168
,, Union, **Kanai**,		1835	T. Brandt,	Charles D. Milliken,	'92	'04														80
,, *Chinese*, **Kanai**,	1906						20	5	25											
Waiohinu, 1st,	1842	1880	Joseph K. Kawaha,	Job N. Kamoku, *i.*	'76	'07	35	32	67	2	5		5	1	2		3		5	20
,, Kapaliuka,	1842	1879	Wm. K. Maukele,	Job N. Kamoku, *i.*	'76	'09	17	17	34		1	2	3	2			2		2	12
Waipio, W. Hamakua,	1865	1859	Solomon Makaaeae,	J. S. Akahi-Lono, *i.*	'08	'08	31	30	61			3	3	2			2	2	3	

‡ Rowland B. Dodge, *asso. p.*

§ Members of various denominations.

Name of State Organization: The Hawaiian Evangelical Association.
Name of Church added: Honolulu, Kakaako, *Japanese.*
Churches: *Supplied by*, — Pastors installed, 55; pastors, 10; licentiates, 11; supplies, 15; vacant, 11. Total, 102.
Ministers: Pastors installed, 51; pastors, 3; supplying churches, 9. Total. 63. Without charge, 18. Total number of ministers, 81.
Membership: No. of males, 4,293; No. of females, 3,988. Total, 8,281. Absent, 753. *Additions*, — on confession, 578; by letter, 173. Total, 751. *Removals*, — death, 123; dismission, 128; revision, 48. Total, 299.
Baptisms: Adults, 269; infants, 388.
Families: 3,345.
Sunday Schools: Members, 9,413.
Young People's Societies: Societies, 67; Members, 3,600.
Men's Organizations: Societies, 1; Members, 230.

CHURCHES	SUNDAY SCHOOLS		Y. P. S. Mem	Mens Org.	OFFERINGS FOR THE BENEVOLENT SOCIETIES									Other Cong'l Offerings	Undenom. Gifts.	Home Exp.	SALARIES, VALUES, ETC.			
Places	Superintendents	Mem			A.B.C. F.M.	Wom's Bds.	C. E. Soc.	C.C.B. Soc.	C.H.M Soc.	A. M. A.	C.S.S. & P.S.	Min. Relief	Totals				Salaries	Value Ch. Property	Invest. Funds	Amt. of Debt
Paia, *Japanese*,	Junkyo Fukuda,	180	15		$					$			$	$	$	$	†$540	$1,000	$	$
,, *Portuguese*,	M. G. Santos,	48												5		1,291	†1,100	2,000		
Papaikou,										10			10		8		†528	1,000		
Pelekunu,	Joseph Makalei,	28	28		20								20	3		448	†338	800		10
Pukoo,	Paia Naki,	33	33		6					6			12	13			†308			
Puunene,		36	14																	
Spreckelsville,	Edwin Lindsey,	12	8							1			1	2		35		1,000		
Waialua, Haleiwa,																				
,, *Japanese*,	Shigeru Nagamori,	24			5					3			8				†492	800		
Waianae,	Samuel Mapu,	45	42		8					7			15	55		112	50	1,000	1,100	
Waihee,	John Keala,	56	59											25		357	†330	2,000		
Waikane,	Ed. K. Aukai,	25			5					5			10	90			†300	2,000		
Waikapu,	Mrs. Kawahie Kamahele,	31	58		1					1			2	2		75	60	2,000		
Wailau,	Wailiula,	38	38		2								2	2		122	84	600		24
Wailuku, K.,	Wm. Kukona,	42	52							2			2	5		1,600	†450	10,000		400
,, Union,		63																		
,, *Chinese*,	Miss C. L. Turner,	25			2								2	1			†492	5,000		
,, *Japanese*,		131	40																	
Waiamanalo-K.,	P. D. Kellett, jr.,	117	33		10					10			20	10		82		1,000	477	
Waimea, Hawaii,	T. S. K. Nakauelua,	50	50													388	135	3,000		
,, 1st,	Isaac K. Kapuuiai,	108	115		13								13	18		600	360	2,000		
,, Union,	C. D. Milliken,	80												200		1,400	1,400	5,000		
,, *Chinese*,		42																		
Waiohinu, 1st,	John K. Kekaula,	48	42		2								2	103		851	199	3,000		
,, Kapaliuka,	Wm. K. Maukele,	22	12		1								1	33		210	72	1,000		
Waipio,	J. W. Moanauli,	126			5					11			16	7		240	†400	500		

† Missionary aid to salary

CONTRIBUTIONS: No. of churches contributing, 80; American Board, $38,532; Congregational Education Society, $800; American Missionary Association, $1,633; Ministerial Relief, $106. Total, $41,071. Other and special Congregational charities, $34,815; undenominational charities, $4,230. Total $80,116.

HOME EXPENSES: No. of churches reporting, 71; amount, $73,255.

INCREASE: Churches, 1; Members, 452; Sunday School Members, 285; Young People's Societies of Christian Endeavor, 177; Benevolence, $31,938; Value of Property, $32,710.

DECREASE: Home Expense, $1,249; Amount of Debt, $5,328.

For Fifth-Year Statistics see General Summaries.

IDAHO.

CONFERENCE OF CONGREGATIONAL CHURCHES AND MINISTERS: Organized Jan. 24, 1894. OFFICERS: Rev. C. W. Longren, Weiser, moderator; Rev. Arthur J. Sullens, Boise, statistical secretary and treasurer. SESSION OF 1911: Boise, Oct. 3, 4, 5.

CHURCHES			CLERKS	MINISTERS			MEMBERS				ADMITTED			REMOVED				BAPT.		Fam.
Cities or Towns	Org.	Churches Erected	Names	Names	Ord.	C'd	Ma.	Fe.	To.	Ab.	C.	L.	To.	Di.	L.	R.	To.	Ad.	Inf.	
American Falls, *German*,	1910		Christian Neu,				14	12	26	2	18	8	26	0	0	0	0	0	3	20
Boise, 1st,	1891	1896	Mrs. B. H. McGrew,	Arthur J. Sullens,	'97	'10	149	277	426	32	29	48	77	5	16	0	21	18	5	350
,, Wright,	1911		Mrs. J. G. Petrie,	Mrs. Minnie Dickinson,	'03	'10	5	7	12											
Bruneau,	1909		Mrs. Mollie Noble,	Samuel E. Long,	'01	'10	3	10	13	0	0	0	0	0	0	0	0	0	0	50
Burke,	1902	1902					12	28	40											
Challis,	1892	1892	Mrs. Margaret Gerrish,	William K. Burnett,	'01	'08	13	43	56	9	4	3	7	1	2	0	3	2	4	100
Clark Fork,	1903						1	4	5											
Council,	1901	1902	Miss M. Gravestock,	Howard C. Stover,	'05	'05	22	57	79	0	1	12	13	0	0	0	0	2	0	80
Deary,	1909	1909	H. P. Henry,	Milton H. Babcock,	'88	'10	8	9	17	0	0	0	0	0	0	0	0	0	0	90
Ferdinand,	1909		Miss Zella Quigley,	[W. A. McMurray, *Lic.*]		'10	1	8	9	2	0	1	1	0	0	0	0	0	0	20
Genesee,	1889	1890	Edward A. Harden,	Gilbert L. Shull,	'83	'09	15	50	65	14	6	6	12	1	10	0	11	4	6	60
Grand View,	1902		Miss Stella Wallace,	Samuel E. Long,	'01	'10	6	19	25	2	6	8	14	0	0	0	0	6	0	22
Hope,	1891		Mrs. Clara Tipton,	Victor W. Roth,	'83	'10	15	25	40	1	0	0	0	0	7	0	7	0	0	60
Indian Valley,	1897	1896	Albert McDowald,	Howard C. Stover,	'05	'05	8	25	33	3	0	0	0	0	2	0	2	0	0	85
Kellogg,	1902	1905	Mrs. Henry U. Huber,	Thomas F. May,	'97	'10	14	25	39	5	5	9	14	0	1	0	1	2	10	50
Landing,	1909		Miss Elvina D. Currier,				2	6	8											
Lewiston, Pilgrim,	1904	1907	Judd D. Jacobs,	A. P. Orth,	'88	'10	34	66	100	18	3	4	7	1	1	0	2	0	0	60
Meadows,	1906		Mrs. J. W. Adamson,	Edward A. Berry,	'72	'10	11	30	41	14	2	4	6	0	0	0	0	0	2	40
Mountain Home,	1892	1903	Miss Emma M. Blunk,	Charles E. Mason,	'85	'97	45	104	149	23	24	7	31	1	3	15	19	11	10	130
Mullan,	1901	1903					4	9	13											
New Plymouth,	1901	1901	Henry H. Clark,				25	55	80	21	0	11	11	1	0	20	21	0	2	
Nora, *Swedish*, **Troy**,	1892						20	14	34											
Pearl,	1902						3	12	15											
Pocatello,	1886	1904	Mrs. Margaret Forrest,	George W. Rexford,			32	99	131	34	7	5	12	1	2	0	3	1	4	36
Priest River,	1901	1902	Mrs. Earl Wilcox,	James W. Skerry,			14	21	35	1	11	6	17	0	0	0	0	3	1	37
Rosetta, **Culdesac**,	1904						3	4	7											
Rockland,	1911						3	9	12	0										
Sugar, *German*,	1910		George Remor,				22	17	39	0	12	27	39	0	0	0	0	0	9	20
Summit,	1903																			
Thornton, Hope,	1904						4	7	11											
Wallace,	1898	1903	Mrs. Minnie Bushnell,	R. F. Carter,	'04	'09	14	42	56	25	0	4	4	0	3	0	3	0	6	85
Weiser,	1893	1893	Charles H. Bohrer,	Charles W. Longren,	'87	'09	82	140	222	43	15	19	34	1	9	0	10	9	1	112
Westlake,	1903	1904	Mrs. A. Broker,	[W. A. McMurray, *Lic.*]		'10	13	23	36	10	1	4	5	0	10	20	30	0	0	30
Woodside,	1908		Mrs. L. A. Rombough,	[W. A. McMurray, *Lic.*]		'09	16	23	39	23	0	0	0	0	0	0	0	0	0	12

NAME OF STATE ORGANIZATION: IDAHO CONFERENCE OF CONGREGATIONAL CHURCHES AND MINISTERS.

NAMES OF CHURCHES ADDED: American Falls; Boise, Wright; Rockland; Sugar.

CHURCHES: *Supplied by*, — Pastors, 20; licentiates, 1; supplies, 6; vacant, 7. Total, 34. MINISTERS: Pastors, 16; supplying churches, 1. Total, 17. Without charge, 1. Total number of ministers, 18. MEMBERSHIP: No. of males, 633. No. of females, 1,280. Total, 1,913. Absent, 282. *Additions*, — on confession, 144; by letter, 236. Total, 380. *Removals*, — death, 12; dismission, 16; revision, 90. Total, 118.

BAPTISMS: Adults, 58; infants, 63. FAMILIES: 1,549.

CHURCHES	SUNDAY SCHOOLS		Y. P. S.	Mens	OFFERINGS FOR THE BENEVOLENT SOCIETIES									Other Cong'l Offerings	Undenom. Gifts.	Home Exp.	SALARIES, VALUES, ETC.			
Places	Superintendents	Mem	Mem	Org.	A.B.C. F. M.	Wom's Bds.	C. E. Soc.	C.C.B. Soc.	C.H.M. Soc.	A. M. A.	C. S. S. & P. S.	Min. Relief	Totals				Salaries	Value Ch. Property	Invest. Funds	Amt. of Debt
American Falls,	Gottlieb Adolf,	40	0	0	$0	$0	$0	$	$24	$0	$0	$0	$24	$56	$0	$0	$0	$	$	$
Boise, 1st,	George Prout, h	310	55	130	345	48	0	49	58	23	0	0	523	7	200	3,800	2,250	*18,000	0	0
,, Wright,	E. B. Allen,	55	40	0	0	0	0	0	0	0	0	0	0	0	0	250	†900	*500	0	0
Bruneau,	Mrs. F. Black,	30	0	0	2	0	1	2	5	1	1	0	12	2	0	240	†500	*0	0	0
Burke,																				
Challis,	Mrs. D. Cameron, h	85	52	0	0	2	2	6	58	2	13	4	87	15	15	900	1,200	2,500	0	0
Clark Fork,											5		5							
Council,	Dr. Frank E. Brown,	100	0	0	11	0	4	20	75	7	0	2	119	0	0	600	†830	3,000	0	0
Deary,	Wallace J. Davis,	57	14	0	0	0	0	5	2	0	14	0	21	0	0	200	†840	2,200	0	0
Ferdinand,	Mrs. George M. Dutro, h	80	0	0	0	0	0	0		0	5	0	5	3	0	750	150	800	0	145
Genesee,	C. R. Spurbeck,	80	34	0	31	0	12	12	17	22	19	11	124	31	57	1,200	800	3,000	0	0
Grand View,	J. L. Vinson,	9	30	0	2	0	1	2	10	1	6	0	22	2	5	216	†500	*0	143	0
Hope,	J. G. Benchley,	40	26	15	25	0	0	0	0	7	14	0	46	18	27		360	0	0	0
Indian Valley,	Mrs. Nettie McDowald,	40	0	0	0	0	0	0	5	0	5	0	10	4	0	600	†700	1,400	0	130
Kellogg,	L. A. Thomas,	190	15	0	0	0	0	0	0	0	0	0	0	0	60	1,400	1,000	5,700	0	0
Landing,	R. J. Richards,	40	0	0	0	0	0	0	0	0	0	0	0	0	0	0	0	*700	0	125
Lewiston,	J. B. Wangaman, h	195	48	0	0	0	0	14	32	0	16	0	62	0	0	1,670	†1,200	*10,200	0	1,700
Meadows,	A. B. Lucas,	40	33	0		0	5	5	115	5	0	0	130	10	0	488	†900	1,200	0	130
Mountain Home,	Oliver E. Norrell, h	303	36	34	25	10	8	24	50	11	10	5	143	7	89	1,702	†1,000	7,500	0	0
Mullan,											4		4							
New Plymouth,	W. T. Hinchliff,	215	38	0	28				17	13	16		74				1,000	5,000	0	150
Nora,								12					12							
Pearl,																				
Pocatello,	D. W. Standrod,	200	45	0			19	0		15	12	8	54	105	0	2,533	1,300	20,000	0	1,500
Priest River,	F. M. Henkle,	70	28	0	0	0	0	5	12	0	3	0	20	0	0	580	†900	*2,500	0	0
Rosetta,																				
Rockland,	Mrs. J. H. Wheeler,	35	0	0														*175	0	0
Sugar,	George Burbach,	46	0	0	0	0	0		35	0		0	35	52	0	0	0			
Summit,																				
Thornton,																				
Wallace,	R. F. Carter,	65	25	0	0	0	0	0	0	0	10	0	10	0	0	2,425	†1,500	*6,000	0	2,000
Weiser,	W. E. Kier,	175	69	50	83	30	0	14	62	13	5	10	217	0	27	1,820	1,300	8,500	0	0
Westlake,	E. F. Sohm,	68	38	0	0	0	0	5	0	0	4	0	9	0	5	268	150	*1,500	0	150
Woodside,	Grace D. Pelton,	17	0	0	0	0	0	0		0	0	0	0	5	0	0	0			

† Missionary aid to salary. * No parsonage.

SUNDAY SCHOOLS: Members, 2,585. YOUNG PEOPLE'S SOCIETIES: Societies, 17; members, 626. MEN'S ORGANIZATIONS: Societies, 4; members, 229.

CONTRIBUTIONS: American Board (churches, 9), $552; Woman's Boards (5), $90; Congregational Education Society (8), $52; Congregational Church Building Society (14), $175; Congregational Home Missionary Society (15), $577; American Missionary Association (12), $120; Congregational Sunday School and Publishing Society (18), $162; Ministerial Relief (6), $40. Total (19), $1,768. Other and special Congregational gifts, $317; undenominational offerings, $485. Grand total (20), $2,570. HOME EXPENSES: No. of churches reporting, 20; amount, $21,642.

INCREASE: Churches, 4; Members, 262; Benevolence, $1,404; Home Expense, $7,515. DECREASE: Sunday School Members, 110; Young People's Societies of Christian Endeavor, 3; Value of Property, $5,025; Amount of Debt, $20.

For Fifth-Year Statistics see General Summaries.

ILLINOIS.

Congregational Conference of: Organized June 21, 1844. Officers: Rev. Wm. E. Cadmus, Peoria, moderator; Rev. Wm. R. Butcher, Roodhouse, statistical secretary and treasurer. Session of 1911: Moline, May 15.

Churches			Clerks	Ministers			Members				Admitted			Removed				Bapt.		Fam.
Cities or Towns	Org.	Churches Erected	Names	Names	Ord.	C'd	Ma.	Fe.	To.	Ab.	C.	L.	To.	Di.	L.	R.	To.	Ad.	Inf.	
Abingdon,	1881	1866	Harry L. Haynes,	Chas. D. Shoemaker,	'08	'09	97	171	268	26	2	7	9	1	24	18	43	2	1	135
Albion,	1891	1904	Wm. Siefferman,	Frank B. Hines,	'91	'09	67	108	175	55	10	9	19	1	5	4	10	4	5	46
Algonquin,	1850	1868	Mrs. Anna B. Adamek,	Thomas Smith,	'91	'10	8	26	34	5	0	0	0	0	0	2	2	0	0	80
Albright, **Marshall, R.D.,**	1903	1885	David Nieol,				8	20	28	3	0	0	0	1	0	0	1	0	0	10
Alton,	1870	1902	Miss Lucie E. Smith,	David R. Martin,	'07	'10	111	230	341	69	5	7	12	4	6	3	13	0	0	200
Alto Pass,	1885	1886	Mrs. Mary E. Spann,	Wellington De Puy,	'81	'10	54	116	170	40	5	9	14	1	5	0	6	4	0	68
Amboy,	1854	1866	Dr. N. J. Smith,				62	143	205	0	14	6	20	1	3	0	4	0	0	0
Anawan,	1854	1867	Mrs. D. F. Barker,	Wm. G. Marts,	'72	'10	13	46	59	22	2	4	6	4	2	1	7	1	0	40
Ashkum,	1869	1874	John R. Weir,	Arthur E. Arnold,	'67	'08	23	31	54	12	0	0	0	2	0	0	2	0	11	30
Atkinson,	1863	1864	Mrs. J. O. Emmons,	James M. Finch,	'09	'10	54	68	122	16	3	7	10	1	1	0	2	0	2	75
Atlas,			[No report.]				4	28	32											
Aurora, 1st,	1838	1856	Miss Nellie Standt,	Orville A. Petty,	'01	'07	126	312	438	60	7	14	21	6	11	0	17	6	10	325
,, New England,	1858	1890	Miss Minnie King,	Wallace W. Willard,	'96	'06	104	226	330	51	18	12	30	4	13	0	17	9	4	200
Avon,	1855		Fred. H. Merrill,	Samuel H. Taylor,	'86	'09	27	58	85	7	0	0	0	2	1	0	3	0	1	65
Bartlett,	1874	1878	Roger G. Mayer,	Wm. Huelster,	'60	'08	7	17	24	5	2	0	2	0	1	0	1	2	0	10
Batavia,	1835	1856	Miss Amelia F. Brown,				35	81	116	18	0	0	0	0	0	7	7	0	0	65
Beardstown,	1845	1845	Wm. D. Epler,	George Williams,	'04	'10	48	135	183	15	8	2	10	8	7	0	15	0	4	175
Beecher,			[No report.]				12	20	32											
Belvidere,	1894	1906	Miss Edna Grummon,	Wm. A. Minty,	'01	'10	31	64	95	27	12	36	48	0	8	0	8	6	6	100
Beverly, **Barry, R.D.,**			[No report.]				1	16	17											
Big Rock, *Welsh*,	1852		[No report.]				15	16	31											
,, Eng. Cong.,[a]	1859	1900	Frank I. Benjamin,	[Chas. W. Boardman, *Lic.*]		'07	52	63	115	30	0	3	3	4	2	0	6	0	0	65
Big Woods, **Naperville, R.D.,**	'42	1839	Geo. W. Ferry,	[Thos. Finkbeiner, *Evan.*]		'10	28	34	62	17	2	0	2	2	5	0	7	4	0	32
Bloomington,	1847	1909	Ransom M. Dearth,	Cyrus K. Stockwell,	'96	'06	63	118	181	25	9	10	19	1	4	0	5	5	3	120
Blue Island,	1859	1902	Fred P. Patrick,	[W. F. Atchison, *M. E.*]		'08	27	58	85	40	0	2	2	0	0	0	0	0	0	70
Boaz,			[No report.]				4	7	11											
Bowen,	1856	1903	John Rand,	A. B. Book,	'00	'10	56	75	131	22	9	6	15	0	0	4	4	9	0	60
Brimfield,	1845	1899	Miss Lulu Foster,	[Owen G. Missamore, *U. B.*]		'10	33	85	118	15	0	6	6	1	7	0	8	0	0	54
Brookfield,	1894	1891	E. N. Cassady,	John Allworth,	'74	'10	29	35	64	11	7	0	7	0	0	4	4	3	3	80
Buda,	1856	1867	Ed. J. Swope,	Norman E. Sinninger,	'01	'10	53	75	128	28	0	5	5	2	2	0	4	0	0	60
Bunker Hill,	1840	1847	Miss Anna B Sanford,	John C. Stoddard,	'84	'07	39	97	136	17	7	0	7	3	2	1	6	0	0	60
Bureau,	1887	1889	Mrs. A. B. McLain,	Parker Hurless,	'62	'01	52	99	151	42	3	0	3	2	0	3	5	1	7	50
Burns, **Cambridge, R.D.,**			[No report.]				7	26	33											
Byron,	1837	1904	J. Alba Johnston,	Chas. D. Moore,	'92	'09	64	133	197	2	4	6	10	2	2	0	4	1	8	150
Caledonia,	1894	1895	Miss Alcy Clay,	Wm. H. Stine,	'02	'09	29	44	73	6	3	0	3	2	0	0	2	0	0	40
Cambridge,	1851	1877	Mrs. Mamie E. Peterson,				10	40	50	10	0	2	2	0	2	0	2	0	0	50

[a] Sugar Grove.

CHURCHES	SUNDAY SCHOOLS			Young People's Societies, Mem.	Men's Organizations	OFFERINGS FOR THE BENEVOLENT SOCIETIES									Other Congregational Offerings	Undenominational Gifts	Home Expenses	SALARIES, VALUES, ETC.			
Places	Superintendents		Members			A. B. C. F. M.	Woman's Boards	Congl. Ed. Soc.	Congl. Church Bldg. Society	Congl. Home Miss. Soc.	Am. Miss. Association	Cong. S. S. and Pub. Soc.	Ministerial Relief, State and National	Totals				Salaries	Value Church Property	Investment Funds	Amount of Debt
Abington,	J. Leslie Currie,		135	74	0	$35	$115	$12	$0	$39	$12	$18	$0	$231	$65	$35	$1600	$1,000	$11,000	$0	$0
Albion,	O. E. Reynolds,	h	150	35	0	0	33	10	7	20	4	21	0	95	163	12	870	†900	*15,000		
Algonquin,	Mrs. Chas. Wilson,		90	25	0	0	0	0	0	0	0	0	0	0	0	0	552	600	4,200	0	600
Albright,	Henry Kite,		40	0	0	0	0	0	0	0	0	0	0	0	0	0	0	0	300		
Alton,	C. C. Stewart,		197	30	0	76	130	15	6	100	81	15	4	427	286	200	2,386	1,800	20,000		
Alto Pass,	John C. Lewis.		100	0	0	6	5	3	0	0	0	3	0	17	3	0	870	600	4,000		100
Amboy,	Oliver O. Moon,		216	0	0	0	70	0	8	13	26	7	0	124	78	17	2,104	1,000	12,000	1,000	
Anawan,	Frank E. Craven,		71	36	0	7	3	2	2	8	4	1	1	28	28	0	870	750	4,000		
Ashkum,	Worsley Clifton,		80	0	0	0	0	1	21	2	1	4	0	29	0	0	800	500	3,000		
Atkinson,	Miss Ruth A. Black,		90	23	0	31	35	11	8	38	17	7	5	152	20	69	925	600	5,500		
Atlas,	[No report.]					0	0	0	0	0	0	4	0	4							
Aurora, 1st,	Mrs. T. J. Parker,	h	320	80	208	33	85	36	40	48	68	12	34	356	189	460	5,938	2,000	*25,000		
,, N. England,			194	100	0	285	181	59	37	234	127	44	27	994	21	180	4,617	2,000	*40,000		
Avon,	Mrs. Cassie Merrill,		100	15	0	62	0	5	7	19	6	17	3	119	2	0	1,224	800	6,000	0	1,250
Bartlett,	Miss Clara Schmidt,		97	40	0	5	0	0	0	5	5	6	3	24	0	0	250	400	800		
Batavia,	Joseph Felver,		150	21	0	60	76	28	77	90	31	20	34	416	21	38	2,028	1,000	20,000		
Beardstown,	Philip Kuhl,		200	100	110	29	0	8	8	35	13	5	2	100	10	35	1,346	1,000	10,000		1,000
Beecher,			37			0	0	0	0	0	0	0	0	0							
Belvidere,	George Hane,		186	25	50	0	5	0	3	8	0	0	0	16	41	0		†900	*10,000		810
Beverly,	[No report.]					0	0	0	0	0	0	0	0	0	0	0					
Big Rock, *Welsh*,	[No report.]		30			5	0	0	0	0	0	0	0	5							
,, Eng. Cong.,	Evan D. James,		127	35	0	0	10	0	5	0	0	0	0	15	7	6		700	10,000		
Big Woods,	H. B. Hill,		73	0	0	30	10	0	0	2	44	4	0	90	28	14	409	350	*2,000		
Bloomington,	Rev. C. K. Stockwell,	h	148	45	0	30	18	18	20	27	13	13	12	151	15	25	6,841	1,100	25,000		9,800
Blue Island,	J. E. Lemon,		175	32	0	9	14	1	1	1	1	10	0	37	221	8	903	800	12,000		800
Boaz,	[No report.]		30			0	0	0	0	0	0	0	0	0							
Bowen,	John Rand,	h	150	20	0	71	59	16	33	33	26	27	4	269	0	0	1,461	900	7,000		
Brimfield,	Hugh Bowman,		150	35	0	0	75	0	0	0	15	30	0	120	0		1,224	720	8,000	0	0
Brookfield,	E. N. Cassady,		129	30	0	0	3	0	0	5	0	0	0	8	3	10	1,100	1,000	5,000		
Buda,	Ed. J. Swope,		80	10	0	79	76	20	25	54	31	17	12	314	9	40	1,367	1,000	4,000		
Bunker Hill,	A. S. Cuthbertson,		100	24	0	25	17	23	17	0	26	10	14	132	74	0	1,330	900	15,000	5,100	
Bureau,	Clarence A. Ruberg,		119	20	0	6	0	6	5	0	5	10	10	42	10		585	520	4,000		
Burns,	[No report.]		75		0	0	0	0	0	0	0	0	0	0							
Byron,	S. F. Piper,		195	25	0	30	54	10	10	8	14	0	9	135	87	96	2,130	1,100	12,000		
Caledonia,	John C. Ralston,		60	40	0	3	0	4	0	4	0	3	0	14	37	0	950	600	*7,000		
Cambridge,	[No school.]			20	0	0	0	10	0	0	0	0	0	10	0	0	0	0	10,000	0	0

† Missionary aid to salary. * No parsonage.

CHURCHES			CLERKS	MINISTERS			MEMBERS				ADMITTED			REMOVED				BAPT.		Fam.
Cities or Towns	Org.	Churches Erected	Names	Names	Ord.	C'd	Ma.	Fe.	To.	Ab.	C.	L.	To.	Di.	L.	R.	To.	Ad.	Inf.	
Canton,	1842	1857	C. T. Heald,	Alex. R. Thain,	'70	'08	112	217	329	104	25	0	25	9	4	7	20	0	0	
Carpentersville,	1884	1884	Miss Frances Weightman,	Chas. E. Enlow,	'91	'11	25	60	85	0	0	0	0	1	2	0	3	1	1	80
Cedar Point, **Peru,**	1910	1907	J. F. Whitaker, **Peru,**	Thos. R. Egerton,	'89	'10	11	8	19	1	15	4	19	0	0	0	0	8	2	8
Centralia,	1887		Miss Clara M. Elrod,	Benjamin A. Trew,	'10	'09	20	59	79	20	4	4	8	0	2	2	4	5	1	60
Champaign,	1853	1874	Herbert F. Moore,	John Andrew Holmes,‡	'01	'08	120	238	358	102	3	12	15	2	10	0	12	1	1	167
Chandlerville,	1836	1905	Dea. S. C. Fielden,	Chas. R. Blood,	'01	'07	56	110	166	22	1	9	10	4	1	0	5	2	0	65
Chebanse,	1868	1904	Dea. William Lane,	Mary L. Moreland,	'89	'08	67	89	156	0	0	3	3	1	1	0	2	0	2	60
Chenoa,	1857	1868	Mrs. Mary A. Ketcham,				16	24	40	2	0	0	0	0	0	0	0	0	0	
Cherry,	1910	1907	Mrs. Amy Eddy,				20	32	52	0	0									90
Chesterfield,	1848	1852	Albert T. Sawtell,	Chas. E. C. Trueblood,	'10	'10	59	89	148	40	14	3	17	2	2	3	7	11	3	105
Chicago, 1st,	1851	1873	Henry A. Hantau,				224	399	623	21	21	8	29	7	31	18	56	3	5	500
,, Plymouth,			[No report.]				159	304	463											
,, New England,	1853	1876	Wm. R. Dickinson,				103	162	265	100	12	14	26	8	17	8	33	0	0	350
,, Union Park,	1860	1869	Chauncy B. Moore,	Frank N. White,	'81	'04	259	493	752	275	22	15	37	8	33	0	41	6	10	600
,, Jefferson Park,	1861	1896	Miss Sarah J. L. West,	[Harry Deiman, *Lic.*]		'10	65	127	192	15	18	5	23	1	8	0	9	2	3	275
,, Tabernacle,	1866	1900	Miss Florence Carr,	{ Graham Taylor, *i.*	'72	'97	47	122	169	5	16	0	16	0	0	0	0	0	0	300
				{ J. Du Bois Hunter, *i.* *	'06	'06														
,, Lincoln Park,	1868	1896	Joseph C. Pollock,	Benjamin F. Aldrich,	'89	'07	78	154	232	0	12	6	18	0	0	0	0	3	1	200
,, Bethany,			[No report.]				60	141	201											
,, Leavitt st.,			[No report.]				101	233	334											
,, Ravenswood,			[No report.]				168	341	509											
,, South,	1870		John H. Schmidt,	Harry E. Peabody, *i.*	'92	'10	141	332	473	66	7	18	25	4	32	59	95	3	13	450
,, South Chicago,	1872	1892	Alfred Jones,	Geo. H. Bird, *i.*	'81	'80	40	116	156	15	10	1	11	4	6	90	100	0	12	324
,, Central Park,	1876	1904	Le Roy Cone,	James H. McLaren,	'90	'09	128	242	370	38	13	4	17	1	21	0	22	0	10	210
,, Berea,	1877	1902	Thos. B. Thompson,				20	24	44	13	0	0	0	0	5	45	50	0	0	21
,, Pilgrim,	1880	1885	Oliver C. Chase,	Arthur J. Francis,	'03	'10	124	210	334	0	0	1	1	2	47	0	49	0	0	410
,, Millard av.,	1882	1894	Charles S. Wright,	Harry O. Hofstead,	'04	'08	82	170	252	93	19	13	32	1	11	0	12	8	14	208
,, Christ, *German,*	1882	1898	Herman Adrian,	Gustav B. Baumann,	'95	'09	42	71	113	0	14	0	14	2	0	0	2	1	14	125
,, Bowmanville,	1882	1878	Geo. C. Safford,	[Fred. A. Hamilton, *Stud.*]		'09	41	86	127	44	0	4	4	1	2	0	3	0	0	200
,, Lake View,	1883	1883	J. T. Farmer,	Jarvis P. Cotton,	'05	'09	75	146	221	35	32	17	49	1	1	0	2	3	12	300
,, California av.,	1883	1892	Willard L. Chaney,	John Wallace Welsh,	'97	'10	210	337	547	0	14	19	33	1	15	0	16	6	10	500
,, Pacific,	1883	1893	Fred. E. Maschka,	Francis D. White,	'02	'10	40	87	127	8	11	4	15	2	10	43	55	0	0	175
,, Brighton Park,	1883	1909	A. Carl Neilsen,	George Milne,	'93	'09	30	51	81	18	10	6	16	0	2	13	15	1	5	100
,, Cragin,	1883	1910	Wm. L. Ruhl,	Theodore C. Hunt,	'80	'08	29	48	77	5	5	2	7	0	0	17	17	0	5	150
,, Evanston av.,	1885	1887	Miss J. Olga Sechausen,	Edward F. Williams,	'66	'02	68	161	229	16	33	26	59	1	12	1	14	2	11	200
,, University,	1885	1897	Earl B. Ferson,	Oscar C. Helming,	'94	'07	158	286	444	0	7	15	22	3	41	58	102	2	5	500
,, Englewood, **North,**	1886	1901	Philip Upp,	Robert G. Moore,	'02	'10	39	111	150	5	2	6	8	3	16	98	117	1	3	300
,, Salem, *Danish-Nor.*			[No report.]																	
,, Bethesda, Evan. Free Ch.,	'88	1904	Nels Kopvick,	Andrew J. Andrewson,	'96	'09	32	38	70	11	12	1	13	1	4	0	5	0	10	100
,, Bethlehem, *Bohemian,*	1889	1890	John Zika,				40	96	136	18	19	0	19	1	0	3	4	0	0	650

‡ J. W. Good, *U. P., asst.*, has charge of Plymouth Branch Church; salary, $600.

CHURCHES	SUNDAY SCHOOLS		Y. P. S. Mem	Mens Org.	OFFERINGS FOR THE BENEVOLENT SOCIETIES									Other Cong'l Offerings	Undenom. Gifts.	Home Exp.	SALARIES, VALUES, ETC.			
Places	Superintendents	Mem			A.B.C. F.M.	Wom's Bds.	C. E. Soc.	C.C.B. Soc.	C.H.M Soc.	A. M. A.	C.S.S. & P.S.	Min. Relief	Totals				Salaries	Value Ch. Property	Invest. Funds	Amt. of Debt
Canton,	Clyde Underhill,	184	62	24	$29	$76	$21	$0	$194	$18	$6	$15	$359	$	$59	$4372	$1,200	$42,000	$0	$0
Carpentersville,	James Jeffreys,	75	25	0	27	18	12	13	97	24	10	3	204	0	0	2,644	1,200	35,000	50,000	
Cedar Point,	F. E. Mudge,	80	0	0	0	0	0	0	0	0	0	0	0	0	0	85	130	*2,400		
Centralia,	W. L. Keoun,	65	0	16	0	0	0	0	13	0	13	0	26		10	800	†825	*8,000		400
Champaign,	S. P. Atkinson,	h 282	65	18	148	131	42	41	220	69	0	13	664	1,861	126	6,631	2,000	43,600		
Chandlerville,	Rev. Wm. B. Shaw,	110	30	34	26	0	0	0	0	0	16	0	42	52	52	1,200	800	8,000		
Chebanse,	W. B. Nation,	105	19	0	0	0	5	11	5	5	10	5	41	0	0	1,050	700	6,800		
Chenoa,	Mrs. Anna K. Evans,	23	0	0	0	0	0	0	0	0	5	0	5	0	0	0	0	4,500		
Cherry,	John Stenstrom,	96	24	0	0	0	0	0	0	0	16	0	16	0	0	0	0	4,000		
Chesterfield,	Cecil Murphy,	h 120	30	0	0	27	0	0	0	0	7	0	34	315	40	1,100	900	3,000	200	
Chicago, 1st,	Wm. R. T. Ewen,	300	90	79	1,296	1,502	0	49	325	73	27	60	3,332	727	1,250	8,660	4,000	80,000	1,000	
,, Plymouth,	[No report.]	285	75		66	742	26	34	628	20	45	35	1,596							
,, New England,	H. J. Dunbaugh,	h 200	25	30	269	676	1,285	30	2,351	228	36	82	4,957	1,536		11054	4,000	*150,000		
,, Union Park,	C. B. Hawkins,	h 600	100		137	2,118	75	59	6,901	147	135	1,000	10,572	500	200	15500	4,000	150,000	45,000	
,, Jefferson Park,	A. E. Counter,	248	96		3	15	0	0	20	0	0	0	38	0	59	13100	800	17,000		
,, Tabernacle,	Rev. J. DuBois Hunter,	175	75		0	1	0	0	0	0	15	0	16	101	0	993	900	25,000		
,, Lincoln Park,	E. W. Buck,	h 191			8	100	0	0	24	0	30	0	162	0	425	4,736	2,500	35,000		
,, Bethany,	[No report.]	360	80		58	10	0	8	15	0	0	0	91							
,, Leavitt st.,	[No report.]	180	30		14	473	83	9	156	19	35	25	814							
,, Ravenswood,	[No report.]	300	25		25	439	15	10	175	55	15	0	734							
,, South,	Erastus H. Scott,	270	34		126	736	28	40	404	110	39	8	1,491	500	48	7,200	3,500	80,000	2,500	
,, South Chicago,	Josiah Bond,	177	15		0	60	0	0	102	0	0	0	162	0	46	2,233	1,200	31,500		1,500
,, Central Park,	M. R. Beebant,	362	54		0	8	0	0	9	0	0	0	17	0	50	2,190	1,500	22,800		8,500
,, Berea,	Harry E. Thompson,	167	20	25	60	7	0	0	0	0	0	0	67	0	50	800	360	12,000		
,, Pilgrim,	Frank M. Hallenbeck,	300	55	125	545	310	0	0	160	0	30	0	1,045	553	128	7,890	2,400	25,000		2,500
,, Millard av.,	John Wood,	250	127	35	53	76	8	0	63	5	15	0	220	0	0	0	1,500	20,000		
,, Christ,	E. L. Bauer,	130	50	0	16	5	8	1	18	27	6	4	85	0	30	2,194	840	10,000		
,, Bowmanville,	Chas. A. Ewen,	220	23	0	16	65	0	0	16	0	17	6	120	3	23	1,335	800	10,500		
,, Lake View,	A. M. Batcheller,	263	62	0	0	17	0	0	30	0	0	0	47	22	95	2,043	1,040			
,, California av.,	W. A. Wakeley,	1018	150	175	0	114	0	27	9	0	0	0	150	449	100	6,682	2,500	50,000		
,, Pacific,	Fred. E. Maschka,	300	40	0	0	0	26	8	36	13	15	0	98	7	27	2,019	1,000	16,000		1,550
,, Brighton Park,	John Younkers,	150	23	27	30	0	7	0	5	0	5	2	49	0	0	1,375	1,000	14,000		5,000
,, Cragin,	W. L. Ruhl,	250		0	0	0	0	20	20	0	0	0	40	0	0	1,261	1,000	12,500		3,900
,, Evanston av.,	W. W. Baird,	270	30	50	0	53	0	0	0	0	0	0	53	124	0	2,800	1,720	13,000		
,, University,	Marquis Eaton,	326	56	168	0	188	0	17	286	38	8	0	537	304	448	6,999	3,000	75,000		14,000
,, Englewood,	Wm. E. Dow,	250	56	65	165	140	12	25	0	17	13	6	378	0	300	2,700	1,800	35,000		2,400
,, Salem,					0	0	0	0	25	0	0	0	25							
,, Bethesda,	Konrad Andersen,	90	20		0	0	0	0	0	0	0	0	0	50	50	15000	70	10,000		2,500
,, Bethlehem,	E. H. Pitkin,	600	120	50	13	25	1	3	39	11	6	0	98	0	0		1,500	35,000		

† Missionary aid to salary. * No parsonage.

CHURCHES			CLERKS	MINISTERS			MEMBERS				ADMITTED			REMOVED				BAPT.		Fam.
Cities or Towns	Org.	Churches Erected	Names	Names	Ord.	C'd	Ma.	Fe.	To.	Ab.	C.	L.	To.	Di.	L.	R.	To.	Ad.	Inf.	
Chicago, Cortland st.,			[No report.]				24	54	78											
,, Windsor Park,			[No report.]				62	131	193											
,, Hamilton Park,	1889	1910	Mrs. Syble Stevens,	Henry C. Scotford,	'78	'01	24	52	76	15	5	0	5	2	2	0	4	3	2	100
,, Warren av.,	1889	1885	Arthur E. DeWitt,	{ Frank G. Smith,	'92	'03	250	762	1012	51	68	55	123	6	64	97	167	17	25	900
				{ Wm. H. Kent, *asso.*	'03	'09														
,, Green st.,	1889	1908	Olin M. Henderson,	Joseph M. Artman,	'06	'08	96	168	264	66	24	25	49	1	8	0	9	5	7	150
,, Bethlehem, *Swedish*,	1889	1900	M. E. Peterson,	[Edward Larson, *Stud.*]		'10	12	37	49	0	1	1	2	0	1	0	1	0	0	15
,, Covenant,			[No report.]				42	67	109											
,, Rogers Park,	1889	1905	Wm. W. Corner,	John R. Nichols, *i.*	'83	'09	149	274	423	45	19	41	60	5	31	2	38	6	13	300
,, Douglas Park,	1890	1890	Wm. E. Dickson,	[Henry B. Hall, *Stud.*]		'09	38	54	92	12	9	8	17	2	20	29	51	2	15	227
,, Summerdale,	1890	1894	Charles Stabler,	[Wm. F. Bacon, *Lic.*]		'10	44	93	137	0	8	9	17	1	13	1	15	0	12	100
,, Mont Clare,	1890	1890	Chas. G. Haas,	John Lloyd Howie,	'99	'08	49	84	133	29	1	0	1	0	5	0	5	0	0	77
,, Auburn Park,	1890	1910	Geo. W. Leversee,	John W. Horner,	'76	'09	54	106	160	41	10	2	12	4	6	6	16	0	7	100
,, Austin,	1890	1908	Hugh B. McKenzie,	Payson L. Curtiss,	'00	'11	78	190	268	50	1	7	8	1	10	1	12	0	7	100
,, Doremus,	1891		Benj. N. Burns,	[Fred. W. Christ, *M. E.*]		'10	27	54	81	0	10	13	23	1	4	0	5	2	5	40
,, Park Manor,	1891	1904	H. A. Moench,	Geo. P. Sheridan,	'09	'09	57	153	210	42	13	71	84	4	7	0	11	2	31	300
,, Ewing st.,	1891		Edward Rogers,	Martin B. Bird,	'96	'10	43	70	113	7	5	5	10	0	4	19	23	1	1	65
,, Washington Park,	1891	1897	Wm. E. Nemits,	Frank D. Burhans,	'95	'00	141	274	415	0	72	20	92	1	10	22	33	24	14	300
,, Grace,	1892	1903	Thos. G. McGeagh,	Thos. J. Brown,	'84	'07	90	155	245	35	30	8	38	2	2	41	45	3	16	250
,, Bethesda,	1892		Miss Elisabeth Norden,	John Best, *i.*	'00	'05	10	45	55	3	13	3	16	0	2	10	12	0	0	250
,, Maplewood,	1892	1892	Chas. Rossbach,	Geo. T. Hanna,	'10	'10	44	76	120	38	8	3	11	1	3	2	6	0	5	125
,, Grand av.,	1892	1909	Philip Sheridan,	Frank R. Bush,	'05	'01	60	145	205	12	20	7	27	2	8	0	10	4	10	500
,, People's Church,	1893	1897	Victor Ross,	[John Dornhoefer, *Stud.*]		'11	14	27	41	3	11	3	14	0	0	17	17	0	0	35
,, Gross Park,	1893	1894	Henry Kohlrust,	John John,	'99	'07	32	54	86	0	9	2	11	1	1	14	16	4	22	150
,, Waveland av.,	1894	1908	Edw. B. Davidson,	Philip W. Yarrow,	'09	'08	103	207	310	41	36	19	55	3	22	0	25	0	10	500
,, Brainerd,	1894	1894	Miss Blanche E. Pringle,	[W. W. Kammerling, *Lic.*]		'08	14	36	50	6	6	0	6	0	2	0	2	3	0	50
,, West Pullman,	1894	1894	David Holmes,	Albert C. Moses,	'92	'08	115	174	289	43	42	14	56	2	9	0	11	9	4	250
,, Forest Glen,	1894	1895	Mrs. E. H. Nicol,	[Eugene K. DeWitt, *Stud.*]		'10	24	32	56	12	9	9	18	2	4	4	10	2	4	44
,, Crawford,	1895	1897	E. A. Slack, sr.,				33	43	76	17	1	3	4	1	6	7	14	1	1	35
,, Porter Memorial,	1895	1850	Philip Hill,	Carl H. Corwin,	'92	'09	14	38	52	0	11	1	12	0	3	0	3	2	4	100
,, Puritan,	1895		H. Shepherd,	Edw. L. Reiner,	'09	'09	27	40	67	3	29	5	34	1	5	9	15	3	12	25
,, Immanuel,			[No report.]				4	12	16											
,, Mayflower,			[No report.]				35	80	115											
,, Sedgwick st.,	1896	1884	Mrs. Edw. Foster,	[Harry B. Boyd, *Stud.*]		'10	25	50	75	0	7	0	7	1	4	10	15	1	3	50
,, Fellowship,			[No report.]				30	60	90											
,, 52d av.,	1898	1901	Mrs. Christina A. Ermeling,	Chas. DeW. Brower,	'88	'08	59	122	181	18	8	6	14	0	5	76	81	5	4	300
,, Madison av.,	1898	1903	Gilbert W. Hebblewhite,	Fred. M. Hubbell,	'96	'11	29	80	109	18	16	19	35	1	3	41	45	7	2	200
,, St. Paul,	1900	1900	Robt. J. Assens,	B. A. G. Willoughby,	'05	'09	46	66	112	6	10	10	20	0	0	0	0	0	3	98
,, North Shore,	1900	1907	Edwin C. Wyman,	Jas. S. Ainslee, *i.*	'82	'00	181	300	481	70	12	40	52	2	33	0	35	5	10	465
,, Bethel Evangelical,[a]	1901	1902	Harold Kristoferson,	Swert M. Andrewson,	'97	'98	16	29	45	0	3	0	3	0	0	0	0	0	9	21

[a] *Danish-Norwegian.*

CHURCHES	SUNDAY SCHOOLS		Y. P. S. Mem	Mens Org.	OFFERINGS FOR THE BENEVOLENT SOCIETIES									Other Cong'l Offerings	Undenom. Gifts.	Home Exp.	SALARIES, VALUES, ETC.			
Places	Superintendents	Mem			A.B.C.F.M.	Wom's Bds.	C. E. Soc.	C.C.B. Soc.	C.H.M Soc.	A. M. A.	C.S.S. & P.S.	Min. Relief	Totals				Salaries	Value Ch. Property	Invest. Funds	Amt. of Debt
Chicago, Cortl'd st.,		150	12		$30	$0	$0	$6	$10	$0	$5	$0	$51	$	$	$	$	$	$	$
,, Windsor Park,		225			5	10	45	10	15	6	5	0	96							
,, Hamilton Park,	M. O. Chittenden,	120	32	0	1	0	0	2	2	0	0	0	5	1	2	2,020	1,200	7,000		900
,, Warren av.,	Wm. J. Williams,	726	155	275	361	993	47	20	758	76	52	18	2,325	1,473	238	10722	4,500	50,000		
,, Green st.,	Geo. S. Henderson,	260	35	20	15	49	6	25	74	14	12	0	195	26	31	3,452	1,400	22,000		7,000
,, Bethlehem,	H. Olson,	20	0	0	0	0	0	0	0	0	0	0	0	12	250	679	215	2,500		
,, Covenant,		166			3	0	0	0	0	0	6	0	9	0	0	0	0	0		
,, Rogers Park,	G. Dana Henderson, h	416	70	63	240	246	39	50	314	125	58	18	1,090	228	225	7,546	3,600	60,000		31,300
,, Douglas Park,	Geo. Moffat,	198	100	0	3	42	3	8	21	14	15	6	112	0	0	1,191	1,040	8,000		150
,, Summerdale,	J. W. Roper,	256	36	35	4	50	8	5	11	13	0	0	91	98	11	1,959	1,000	12,000		
,, Mont Clare,	John O. Currie,	80	30	0	0	22	10	5	31	0	18	0	86	0	0	1,500	800	13,000		
,, Auburn Park,	F. M. Van Epps,	179	14	30	10	62	0	5	5	19	10	0	111	0	33	7,256	1,500	15,000		3,300
,, Austin,	Wm. J. Watts,	140	30	20	10	35	0	0	0	0	0	0	45	48	40	6,136	1,800	30,000		6,300
,, Doremus,	Jas. Williams,	200	0	0	0	0	0	0	20	0	0	0	20	0	0	750	730	10,000		
,, Park Manor,	A. B. Horlick, h	482	34	0	0	0	0	6	11	17	31	5	70	200	0		1,800	6,000		600
,, Ewing st.,	B. W. Firman, h	514	30	40	8	0	0	0	82	25	38	0	153	0	7	1,600	1,500	16,000		0
,, Washington P.,	Ira C. Kling,	450	0	40	80	97	47	10	132	36	20	10	432	0	315	4,800	2,100	31,000		
,, Grace,	Chas. Page, h	550	0	0	16	53	31	32	208	35	31	30	436	0	0		1,500	25,000		
,, Bethesda,	B. W. Firman,	425	20	45	19	15	0	0	121	16	23	0	194	39	48	742	1,600	12,000		
,, Maplewood,	C. V. Peterson,	170	20	20	0	0	0	0	25	0	11	0	36	0	46	961	900	5,000		
,, Grand av.,	Dr. John Stotts,	595	140	35	0	23	0	0	25	0	0	0	48	12	20	4,000	1,118	25,000		7,000
,, People's Ch.,	John Oliver,	110	0	0	0	0	0	0	7	0	0	0	7	0	0	781	850	3,000		
,, Gross Park,	Albert Neustadt,	341	45	0	0	0	0	0	0	0	0	0	0	32	0	2,190	1,000	4,000		
,, Waveland av.,	Joseph Davidson,	400	85	100	15	62	16	17	479	11	30	5	635	0	128	8,400	1,700	25,000		2,900
,, Brainerd,	Miss Blanche E. Pringle,	96	23	0	6	0	0	6	5	0	9	0	26	0	4	621	440	1,500		
,, W. Pullman,	Morris G. Holmes,	414	91	0	23	60	2	10	18	3	1	10	127	173	125	3,350	1,500	14,000		1,500
,, Forest Glen,	Wm. C. Clark,	75	0	51	0	2	0	0	0	0	0	0	2	32	0	600	600	4,500		
,, Crawford,	Ed. A. Slack, jr., h	225	19	0	15	0	3	4	16	0	3	0	41	0	45		1,000	4,000		200
,, Porter Mem.,	John W. Langston,	250	20	0	102	0	0	0	170	5	0	0	277	44	360	500	1,200	8,300		
,, Puritan,	Edw. L. Reiner,	250	65	18	0	0	0	0	25	0	0	0	25	75	15	335	1,200	7,000		
,, Immanuel,	[No report.]	134	25	0	0	0	0	0	35	0	0	0	35							
,, Mayflower,	[No report.]	180	130		0	0	0	4	0	0	15	0	19							
,, Sedgwick st.,	W. R. Grant,	200	50	15	0	64	0	0	20	0	11	0	95	0	16	1,020	1,200	10,000		
,, Fellowship,	[No report.]	199	22		0	0	0	0	0	0	0	0	0							
,, 52d av.,	Fred J. Crossfield,	267	31	0	50	141	0	0	47	0	40	0	278	25	367	2,686	1,100	12,000		
,, Madison av.,	Ed. E. Barnes,	170	0	35	28	50	5	0	22	9	20	0	134	21	54	2,700	1,400	8,000		210
,, St. Paul,	Edward Muhling,	250	0	71	11	0	0	0	8	53	0	0	72	0	17	2,700	1,200	7,500		
,, North Shore,	Robt. W. Barnes,	504	40	50	450	273	100	100	643	224	50	80	1,920	273	250	16137	4,000	101,573		29,500
,, Bethel Evan.,	Arthur Halverson,	85	19		0	0	0	0	7	0	0	0	7	5	21	620	720	3,200		1,200

CHURCHES			CLERKS	MINISTERS			MEMBERS				ADMITTED			REMOVED				BAPT.		Fam.
Cities or Towns	Org.	Churches Erected	Names	Names	Ord.	C'd	Ma.	Fe.	To.	Ab.	C.	L.	To.	Di.	L.	R.	To.	Ad.	Inf.	
Chicago, Garfield Park,			[No report.]				27	43	70											
,, Chicago Lawn,	1902	1903	Mrs. Mary F. McDonald,	Nathaniel C. Daniell,	'97	'06	63	104	167		7	2	9	1	5	0	6	2	10	180
,, Pilgrim Mayflower,	1904	1908	Miss Clara L. Buhlig,	Stryker A. Wallace, *i.*	'70	'05	35	75	110	4	10	0	10	0	0	0	0	0	0	100
,, Mayfair, 1st ch.,[a]	1904	1905	W. H. Helmerich,	[Henry J. Lee, *Stud.*]		'10	24	46	70	5	2	1	3	1	1	8	10	5	3	25
,, Immanuel,[b]	1906	1910	Miss Elizabeth Berdan,	Ira M. Grey, *i.*	'06	'05	44	66	110	8	21	9	30	0	3	0	3	4	7	200
,, Woodlawn Park,	1908		Robert Fegan,	Henry M. McDowell,	'93	'10	21	36	57	3	3	19	22	0	4	0	4	1	1	100
,, Grace Evangelical,	1907	1907	F. M. Fonda,	[Louis Shields, *Stud.*]		'10	5	14	19	0	0	0	0	0	0	0	0	0	0	20
,, Pilgrim, *German*,	1889	1889	George Habel,	Samuel Mueller,	'78	'06	22	31	53	0	9	0	9	1	0	10	11	0	12	70
,, St. Trinity, *German*,	1892	1893	Jasper Holm,[c]	John Block,	'94	'92	43	46	89	0	12	0	12	0	0	14	14	0	41	150
,, 1st Lutheran, *German*,	'66	1891	B. Kolboske,	Carl M. Kaufman,	'94	'08	50	73	123	0	15	3	18	1	2	3	6	0	6	100
,, St. James, *German*,	1897		W. Bado,	Fred. J. Berghoefer,	'08	'09	22	38	60	0	5	4	9	0	2	0	2	0	6	100
Chillicothe,	1892	1892	Joseph L. Robertson,	Edwin S. Carr,	'85	'09	56	128	184	32	0	8	8	1	6	6	13	0	0	200
Clifton,	1859	1901	John H. Schrader,				30	44	74	10	0	0	0	1	7	0	8	0	0	40
Cobden,	1885	1907	Mrs. Fred. Fowley,	Wellington De Puy,	'81	'10	63	112	175	0	1	3	4	1	4	54	59	0	0	82
Cornwall, **Atkinson,**	1902	1904	Miss Grace McComber,	James M. Finch,	'09	'10	20	24	44	6	0	0	0	0	0	0	0	8	2	14
Creal Springs,	1884	1902	[No report.]				8	12	20											
Creston,	1857	1866	Mrs. Henry C. Robbins,	Richard Smith,	'92	'09	8	43	51	13	1	0	1	1	1	1	3	0	3	50
Crete,			[No report.]				10	38	48											
Crystal Lake,	1842	1867	Mrs. Elizabeth Harrison,	John Boyd Johnston,	'93	'07	15	56	71	10	1	2	3	2	1	0	3	0	0	45
Dallas City,	1858	1861	Mrs. M. S. Leinbaugh,				21	73	94	10	3	1	4	0	5	1	6	0	0	75
Danville, 1st,	1870	1897	James Jones,	Henry Harris,	'97	'09	63	135	198	85	30	4	34	0	9	0	9	7	0	200
,, Plymouth,	1902	1904					23	41	64	4	18	2	20	2	7	31	40	4	4	30
Decatur,	1888	1890	L. M. Cole,				164	299	463	85	2	12	14	1	5	0	6	1	4	200
De Kalb, 1st,	1854	1887	Miss M. C. Wiltberger,	Elwell O. Mead,	'90	'10	108	195	303	70	28	19	47	4	5	0	9	10	6	150
,, *Swedish*,	1883	1883	Otto Weeden,				16	23	39	0	0	1	1	0	0	9	9	0	0	20
De Long,	1894	1903	Arthur L. Steele,				45	70	115	15	0	2	2	1	3	1	5	0	4	70
Denver,	1894		A. H. Graham,				29	24	53	3	17	5	22	0	0	1	1	15	0	18
De Pue,	1885		Mrs. Chris. Smith,				37	74	111	28	1	2	3	0	3	1	4	2	0	100
Des Plaines,	1869	1871	Mrs. Ella W. Scott,	Ray J. McColl,	'05	'09	55	107	162	17	18	14	32	3	4	12	19	3	7	150
Dixon, West Side,	1901	1902	Mrs. Flora Shaw,	Moulton N. Clark,	'77	'10	36	95	131	4	1	6	7	2	10	27	39	0	1	250
Dongola,	1887		[No report.]				22	49	71											
Dover,	1838	1850	Dea. Jos. B. Allen,[d]	Lewis W. Wiltberger,	'97	'09	83	125	208	60	6	1	7	1	5	0	6	4	5	50
Downer's Grove,	1866	1874	M. L. Hinchman,	Paul G. Viche,	'03	'10	62	127	189	30	0	5	5	2	10	0	12	0	3	125
Dundee,	1846	1901	Jacob Westerman,	H. William Stiles,	'99	'06	74	133	207	23	8	3	11	2	2	4	8	4	2	125
Dupo,	1909		Mrs. A. Hall,				8	20	28	7	0	1	1	0	1	0	1	0	0	54
Dwight,	1866	1909	Vinton S. Wright,	Wm. James Drew,	'94	'02	49	138	187	15	13	4	17	2	4	0	6	3	7	125
Earlville,	1867	1867	John A. Dupee,	Frank G. Moss,	'09	'10	10	20	30	0	0	5	5	1	0	9	10	0	3	20
East Moline,	1904	1906	Miss Lura Saunders,	Frank H. Anderson,	'00	'09	13	28	41	1	2	4	6	0	0	0	0	2	4	60
East St. Louis, Goodrich,	1897	1907	Mrs. A. W. Miller,				16	27	43	2	4	2	6	0	0	24	24	1	1	55
,, Plymouth,	1903	1904	W. H. Lamer,	Otto J. Scheibe,	'01	'10	22	52	74	12	6	7	13	0	5	0	5	6	2	22

[a] *Primitive Chapel.* [b] **Irving Park.** [c] **Jefferson Station.** [d] **Princeton, R.D.**

CHURCHES	SUNDAY SCHOOLS			Y. P. S. Mem	Mens Org.	OFFERINGS FOR THE BENEVOLENT SOCIETIES									Other Cong'l Offerings	Undenom. Gifts.	Home Exp.	SALARIES, VALUES, ETC.			
Places	Superintendents		Mem			A.B.C. F.M.	Wom's Bds.	C. E. Soc.	C.C.B. Soc.	C.H.M Soc.	A. M. A.	C.S.S. & P.S.	Min. Relief	Totals				Salaries	Value Ch. Property	Invest. Funds	Amt. of Debt
Chicago, Garfi'dPk.,	[No report.]		150	52		$17	$17	$0	$0	$0	$25	$0	$0	$59	$5	$0	$	$	$	$	$
,, Chicago Lawn,	George Maxted,	h	254	49		0	26	0	0	18	0	0	0	44	20	0	1,890	1,200	5,000		
,, Pilgrim May.,	Chas. Swanson,		150	80	12	15	18	3	0	14	7	5	1	63	19	3	562	1,000	16,000		4,000
,, Mayfair,	J. W. Kreider,	h	140	30		0	0	0	0	0	0	0	0	0	100	0	1,000	520	3,500		2,400
,, Immanuel,	J. A. Michelson,		326	81	30	0	7	0	0	30	0	0	0	37	42	45	7,849	719	8,200		3,325
,, Woodlawn,	Frank S. Baker,	h	150	18	27	13	0	3	4	22	17	5	1	55	0	0	2,500	1,450	4,500		2,500
,, Grace Evan.,	W. J. Boyd,		65			0	0	0	0	7	0	0	1	8	0	0	349	128	3,000		
,, Pilgrim,	Chas. Bentler,		120	30	0	0	0	0	4	27	0	3	0	34			1,118	†660	8,000		1,000
,, St. Trinity,	John Schreiber,		125	0	0	4	0	25	5	6	0	0	0	40	47	10	1,200	750	12,000		
,, 1st Lutheran,	Wm. Kaitschuck,	h	135	74	0	6	0	0	5	7	4	0	0	22	0	34	2,300	850	*14,000		350
,, St. James,	F. J. Berghoefer,		60	42	0	0	0	0	7	30	0	3	0	40	30	0	1,500	720	14,500		4,500
Chillicothe,	E. F. Hunter,		150	50	20	35	41	0	21	46	10	18	9	180	0	9	1,733		8,000	2,000	500
Clifton,	Geo. Harling,		95	28	0	12	30	7	3	12	2	16	0	82	16	0	850	600	10,000		
Cobden,	Robt. L. Rich,		128	0	0	5	2	0	0	0	0	7	0	14	128	0	875	600	*11,200		4,200
Cornwall,	Paul Black,		50	0	0	0	5	0	0	17	7	11	0	40	15		417	300	2,500		
Creal Springs,	[No report.]		25			0	0	0	0	0	0	1	0	1	0	0	0	0	0		
Creston,	Rev. R. Smith,		40	0	0	2	0	3	2	3	1	0	3	14	0	5	739	600	4,000		
Crete,	[No report.]		70			0	0	0	0	0	0	4	0	4	0	0	0				
Crystal Lake,	C. S. Feckler,	h	110	34	15	15	53	5	4	32	7	7	3	126	0	19	1,063	700	5,000	2,300	
Dallas City,	W. H. Walter,		80	18	0	0	0	0	0	5	0	6	0	11	0	0	0	0	1,200		3,000
Danville, 1st,	Chas. Watkins,		112	31	26	0	0	0	0	4	0	12	0	16	0	0	918	†1,100	12,000		340
,, Plymouth,	Louis A. Krauel,		135	18	5	9	0	0	0	9	0	0	0	18	0	1	610	†850	*3,500		200
Decatur,	Edw. P. Irving,		250	63	56	55	48	5	35	234	55	37	14	483	385	10000	280	2,000	47,000		
De Kalb, 1st,	Prof. C. W. Whitten,		150	76	24	0	35	0	0	0	0	10	0	45	54	25	3,550	1,500	20,000		
,, *Swedish*,	Gust. F. Johnson,		75	15	0	0	0	0	0	0	0	5	0	5	7	6	625	480	4,000		
De Long,	Edwin B. Holmes,		75	50	20	9	0	0	0	0	6	7	3	25	32	89	1,312	800	5,000		
Denver,	W. A. Poling,		50	20	0	2	5	0	0	2	4	0	0	13	0	0	571	650	4,000		
De Pue,	Guy Balliot,		90	0	0	0	0	0	11	0	5	11	0	27	0	0	1,094	700	3,500		
Des Plaines,	B. F. Kinder,		250	73		33	78	37	10	42	13	19	7	239	0	16	1,742	1,000	10,000		1,300
Dixon.	W. W. Heckman,	h	88	0	0	0	0	0	7	0	0	0	0	7	0	31	1,138	800	8,000		945
Dongola,	[No report.]		61			0	0	0	0	0	0	0	0	0							
Dover,	F. S. Westover,		115	28	0	165	97	27	39	174	66	29	17	614	64	75	1,224	900	8,000	2,000	
Downer's Grove,	W. W. Heintz,	h	393	49	43	70	5	9	11	93	25	14	5	232	0	32	1,981	1,200	5,000	500	0
Dundee,	E. A. Schmeltz,		193	34	40	61	224	45	67	206	94	58	17	772	228	166	5,262	1,200	15,000		
Dupo,	Mrs. A. Hall,		75	0	0	0	0	0	0	0	0	0	0	0	0	0	399	500	0		
Dwight,	R. W. Boston,	h	200	40	50	78	50	2	3	14	38	2	5	192	0	86	2,925	1,200	25,000		
Earlville,	Jno. A. Dupee,¶		25	0	0	5		6	2	56	30	1	5	105	0	10		364	7,000		
East Moline,	Miss Lilian Stultz,		115	0	0	7	17	2	0	4	0	1	1	32	0	0	1,200	650	4,000		200
East St. Louis, G.,	Mrs. A. W. Miller,		91	26	0	0	0	0	0	0	0	0	0	0	0	0	816	500	9,000	1,000	
,, Plym.,	W. D. Russell,		56	7	0	0	0	0	0	0	0	0	0	0	0	0	531	†1,200	6,000		900

† Missionary aid to salary. * No parsonage.

CHURCHES		Churches Erected	CLERKS	MINISTERS			MEMBERS				ADMITTED			REMOVED				BAPT.		Fam.
Cities or Towns	Org.		Names	Names	Ord.	C'd	Ma.	Fe.	To.	Ab.	C.	L.	To.	Di.	L.	R.	To.	Ad.	Inf.	
Edelstein,	1894	1894	W. R. Peck,	Roy W. Foley,	'06	'10	51	56	107	35	0	0	0	2	5	2	9	0	0	28
Elburn,	1891	1893	Miss Ada M. Sharp,	John A. Cole,	'93	'10	17	50	67	23	9	0	9	0	7	0	7	5	2	100
Elgin,	1836	1889	Hugh L. Given,	Charles L. Morgan, *i.*	'76	'04	304	811	1115	106	20	15	35	16	23	0	39	6	7	650
Elmwood,	1854	1893	Florence D. Atherton,	Sheldon A. Harris,	'81	'10	46	72	118	16	0	0	0	1	2	2	5	1	1	80
Emington,	1875	1905	Mrs. W. A. Robinson,	G. Ernest Smith,	'80	'10	68	83	151	15	2	2	4	1	4	13	18	1	1	100
Evanston,	1869	1886	Wm. E. Paddock,	Wm. T. McElveen, *i.*	'87	'08	247	474	721	100	16	55	71	6	14	1	21	0	9	400
Fall Creek, **Payson, R.D.,**	1861	1894	G. F. Reich,[a]	Benj. R. Baumann,[a]	'01	'10	75	89	164	0	1	2	3	1	0	0	1	0	9	87
Farmington,	1843	1851	Miss Bertha Cone,				51	72	123	22	8	2	10	6	7	0	13	0	5	40
Forrest,	1866	1902	Miss Zetta Jennings,				41	76	117	0	2	3	5	0	4	27	31	0	0	100
Freeport,	1909	1910	Milton D. Searles,	Warren G. Jones,	'96	'10	25	43	68	9	28	2	30	0	0	0	0	6	4	130
Galesburg, Central,	1837	1898	O. J. Colton,				493	825	1318	191	17	28	45	16	32	0	48	0	0	636
" E. Main st.,	1894	1910	Mrs. Lucia Bibbins,	David Fales, jr., *i.*	'06	'03	62	125	187	37	10	4	14	0	0	0	0	5	1	200
Galva,	1855	1868	Mrs. Randolph Boyd,	Jas. R. Stead,	'95	'08	98	229	327	34	8	6	14	1	2	19	22	3	2	150
Garden Prairie,	1858	1900	Mrs. F. A. McMaster,	[W. H. Skentelbury, *Lic.*]		'10	10	19	29	14	0	0	0	0	0	0	0	0	0	26
Geneseo,	1836	1855	Miss Mary E. Crosier,	Leonard A. Parr,	'03	'08	110	210	320	50	6	4	10	10	6	0	16	7	3	100
Geneva,	1845	1852	Miss S. E. Buckingham,	Wm. Reese Dixon,	'99	'06	46	109	155	26	10	7	17	2	1	0	3	4	0	130
Glencoe,			[No report.]				67	99	166											
Glen Ellyn,	1862	1892	Philip A. Bolander,[b]	Jas. W. Vallentyne,	'02	'07	93	173	266	24	33	34	67	3	4	0	7	1	3	210
Glenview,	1897	1897	J. U. Wesbrook,	[A. B. Waldrep, *Lic.*]		'10	6	16	22	2	0	1	1	0	3	7	10	0	1	30
Godfrey,	1839	1854	Will Jackson,				43	70	113	16	6	0	6	1	8	0	9	4	7	75
Grand Chain,			[No report.]				12	23	35											
Granville,	1854	1892	Sidney Whitaker,	R. Kidder Stetson,	'95	'09	116	193	309	0	10	20	30	1	4	0	5	7	23	40
Gray's Lake,			Harry Rich,				21	32	53	6	1	0	1	1	4	0	5	1	0	30
Gridley,	1862	1866	Miss Lena Callsen,	E. P. Kuhl,	'04	'11	56	82	138	29	10	2	12	2	0	0	2	7	0	41
Griggsville,	1837	1870	James Winn,	Wm. E. Griffith,	'97	'08	70	130	200	40	0	1	1	4	3	0	7	0	0	53
Harrison,	1891	1892	Mrs. Fred. K. Knapp,[c]	[Harry G. Mershon, *Lic.*]		'10	8	43	51	10	0	2	2	0	1	3	4	0	1	55
Harvey,	1865	1891	A. B. Holman,	Ernest A. Allin,	'06	'09	86	142	228	31	14	5	19	6	3	0	9	5	4	150
Hennepin,			[No report.]				25	54	79											
Highland,	1876	1886	Miss Ida Tontz,	John E. Bodine,	'89	'09	18	36	54	11	9	6	15	0	5	0	5	5	2	60
Hinsdale,	1866	1873	Oliver J. Bushnell,	Clarence T. Brown,	'89	'07	127	228	355	30	3	10	13	3	6	0	9	0	5	140
Homer, **Lockport, R.D.,**	1857	1863	Mrs. Helen E. Rowley,	[Harold E. Parr, *Lic.*]		'10	20	48	68	26	0	1	1	0	1	0	1	0	0	50
Huntley,	1852	1864	O. H. Schmalz,	[Geo. C. Safford, *Lic.*]		'11	12	37	49	10	2	0	2	0	2	0	2	3	2	50
Illini, **Warrensburg, R.D.,**	1868		Harry E. Roberts,	Samuel Pearson,	'86	'08	49	64	113	35	0	0	0	1	2	0	3	0	2	41
Ivanhoe,	1838	1856	Geo. S. Brainerd, jr.,	[W. W. Dale, *Stud.*]		'10	33	57	90	16	2	0	2	1	3	0	4	0	1	36
Jacksonville,	1833	1858	Mrs. J. A. Parsons,	Roswell O. Post,	'75	'02	124	186	310	23	14	3	17	3	6	0	9	0	4	100
Joliet, *Welsh*,	1894		Dea. John T. Davies,				7	19	26	0	0	0	0	1	0	0	1	0	3	17
" Plymouth,	1909		Mrs. Carrie Ball,				16	28	44	0	2	6	8	0	1	11	12	0	0	25
Joy Prairie, **Chapin, R.D.,**	1845	1864	Lyman F. Joy,				16	30	46	11	0	0	0	0	2	0	2	0	0	17
Kemper,	1870	1881	Mrs. Orin Palmer,	[Wm. Cross, *M. E.*]		'10	15	22	37	0	0	0	0	3	1	0	4	0	0	10
Kewanee,	1855	1894	W. W. Calhoun,	John W. Nelson,	'93	'03	299	450	749	300	17	6	23	9	14	0	23	3	3	250

[a] **Payson, R.D.** [b] **Wheaton.** [c] **Winnebago, R.D.**

CHURCHES	SUNDAY SCHOOLS		Y. P. S. Mem	Mens Org.	OFFERINGS FOR THE BENEVOLENT SOCIETIES									Other Cong'l Offerings	Undenom. Gifts.	Home Exp.	SALARIES, VALUES, ETC.			
Places	Superintendents	Mem			A.B.C. F.M.	Wom's Bds.	C. E. Soc.	C.C.B. Soc.	C.H.M Soc.	A. M. A.	C.S.S. & P.S.	Min. Relief	Totals				Salaries	Value Ch. Property	Invest. Funds	Amt. of Debt
Edelstein,	C. A. Timmons,	70	44	0	$10	$0	$1	$3	$12	$3	$1	$1	$31	$8	$46	$1304	$350	$4,500	$	$
Elburn,	W. A. Beith,	50	0	0	0	40	0	0	0	9	0	0	49	57	2,300	1,368	1,000	8,500	350	
Elgin,	Franz W. Castle, h	500	59	0	350	463	134	219	650	201	108	37	2,162	395	276	7,051	2,700	60,000	5,000	
Elmwood,	Mrs. Edson Walton,	60	8	0	0	0	0	0	0	4	0	0	4	0	0	891	750	12,000		400
Emington,	Mrs. Robt. Kain, sr.,	75	0	0	18	0	0	0	0	10	13	0	40	26	25	1,200	1,000	12,000		
Evanston,	Wm. E. Paddock,	251	32	0	2,003	3,047	693	484	4,886	793	551	80	12,537	3,806	3,520	15120	5,000	60,000		
Fall Creek,	Rev. B. R. Baumann,	110	22	0	245	0	0	25	0	9	95	37	411	34	43	1,426	900	10,000		
Farmington,	Dr. H. F. Nash,	70	23	0	11	0	0	6	5	5	5	0	32	0	0	925	900	7,500		
Forrest,	Jas. A. Starts,	75	18	0	15	5	7	7	21	15	3	0	73	0	0	1,195		6,850		
Freeport,	C. A. Hoefer,	131	0	30	0	0	0	0	0	0	2	0	2	15	0	0	†1,200	*8,200		3,500
Galesburg, Central,	W. H. Spinner, h	1036	100	430	600	670	145	100	901	255	95	50	2,816	0	613	10930	2,500	125,000	0	0
,, E. Main st.,	Rev. David Fales, jr., h	274	87	48	0	44	0	5	0	0	15	0	64	22	121	14743	1,050	24,000	0	1,420
Galva,	Dr. J. D. Dickenson,	240	50	60	110	101	30	30	39	48	24	16	398	105	90	2,000	1,500	21,000	1,000	0
Garden Prairie,	Mrs. F. B. Hall,	39	20	0	0	7	0	0	4	1	13	0	25	0	37	627	400	2,700		
Geneseo,	Dr. G. L. Wood,	160	19	60	41	102	18	21	43	26	41	0	292	237	90	3,371	1,600	12,000		
Geneva,	Mrs. Henry Hawkins, m	150	35	17	74	33	19	0	56	25	16	0	223	95	126	1,925	1,100	15,000		
Glencoe,	[No report.]	153	0		0	208	0	5	133	15	22	0	383							
Glen Ellyn,	Clyde F. Burns,	150	65	60	53	118	20	15	64	23	19	22	334	45	61	2,850	1,500	20,000		3,500
Glenview,	Mrs. C. E. Westbrook,	65	30		12	0	0	0	0	0	7	0	19	0	5	320	265	1,500		
Godfrey,	Dr. W. H. C. Smith, h	128	0	0	13	12	0	11	0	8	12	17	73	12	0	0	500	8,000		
Grand Chain,	[No report.]	20	25		0	4	0	0	0	0	0	0	4	0	0					
Granville,	E. J. Olson, hm	300	60	50	41	145	45	39	163	0	92	0	525	3,056	81	5,468	1,250	18,000		
Gray's Lake,	Miss Alice E. Smith, h	30			0	46	0	2	0	0	0	0	48	0	0	0	600	5,000		
Gridley,	Frank Kent, h	126	20	0	40	28	0	19	35	15	14	0	151	0	74	1,100	800	6,500		
Griggsville,	Rev. W. E. Griffith,	80	43	23	14	27	0	20	0	12	0	0	73	58	0	1,341	900	7,000	600	
Harrison,	Chas. Higgins,	42	0	0	0	0	0	0	13	0	0	0	13	0	0		250	3,500		
Harvey,	A. W. Campbell, h	243	42	50	35	72	38	12	69	20	23	16	285	42	40	2,907	1,250	12,800		175
Hennepin,	[No report.]	50			5	0	0	0	0	0	0	0	5	0	0					
Highland,	Miss Ida Tontz, h	120	30	0	20	13	5	4	32	7	15	3	99	5	11	1,110	860	4,000		
Hinsdale,	Frank E. Milligan, h	316	0	100	611	539	107	154	1,498	283	89	96	3,377	452	405	5,992	2,500	20,000	0	0
Homer,	Mrs. Iola R. Storm,	30	24	0	0	5	0	0	0	0	5	0	10	5	0	0	400	3,500		
Huntley,	Geo. C. Safford,	85	24	0	0	17	1	1	8	1	1	0	29	0	18	950	600	2,000	1,000	
Illini,	J. T. Tucker,	96	26	0	0	30	2	3	64	3	0	3	105	50	0	1,200	850	12,500		
Ivanhoe,	Miss Mary Van Plew, h	125	37	0	0	7	0	6	23	10	0	5	51	10	48	700	520	3,000		
Jacksonville,	Wm. C. Carter,	150	25	30	500	161	51	32	57	86	42	21	950	553	573	3,089	1,500	39,000	4,100	
Joliet, *Welsh*,	Henry W. Morgan,	40	0	0	0	0	0	0	0	0	0	0	0	5		430	†250	0	0	
,, Plymouth,	Dr. H. H. Baldwin,	138	0	22	0	0	0	0	0	0	10	0	10	0	0	555	364			
Joy Prairie,	Harold P. Joy, h	50	0	0	87	139	0	25	67	47	14	19	398	113	30	828	550	7,500		
Kemper,	Clement Smith,	30	0	0	0	10	0	0	0	0	0	10	20		4	300	200	*3,000		
Kewanee,	Chas. W. Watson,	361	71	76	78	80	42	0	179	45	49	25	498	289	1,000	4,800	2,200	32,000		3,000

† Missionary aid to salary. * No parsonage.

CHURCHES		Churches Erected	CLERKS	MINISTERS			MEMBERS				ADMITTED			REMOVED				BAPT.		Fam.
Cities or Towns	Org.		Names	Names	Ord.	C'd	Ma.	Fe.	To.	Ab.	C.	L.	To.	Di.	L.	R.	To.	Ad.	Inf.	
Kewanee, *Swedish*,	1889	1889	Fred Bergquist,	N. Isaac Nelson,		'10	38	77	115	0	2	0	2	0	4	35	39	0	2	125
Kirkland,	1894	1896	Miss Marie Meyer,	[Robt. E. White, *Lic.*]		'10	29	52	81	28	0	0	0	2	5	0	7	1	0	60
Lacon,	1866	1877	Mrs. Blanche B. Greives,	A. Thaddeus Stephens,	'03	'05	54	148	202	50	3	0	3	3	5	0	8	3	2	180
La Grange,	1881	1907	Wesley B. Wood,	Edwin N. Hardy,	'90	'11	164	275	439	160	10	5	15	2	13	0	15	1	9	279
La Harpe,	1836	1876	Frances E. Comstock,	Chas. F. Sheldon,	'82	'09	58	113	171	0	11	12	23	4	2	0	6	7	0	75
La Moille,	1840	1867	Mrs. F. M. Frizzell,	Elbert J. Collins,	'76	'00	29	55	84	9	3	0	3	0	2	0	2	3	3	50
La Salle,	1852	1881	Arthur B. Porter,	Edward J. Ridings,	'02	'04	62	138	200	32	18	3	21	0	9	0	9	6	12	274
La Vergne, **Berwyn,**	1897		Miss Jean Anderson,[a]	John H. Henderson,[a]	'75	'05	23	31	54	8	5	0	5	0	0	0	0	3	1	34
Lawn Ridge,	1851	1871	H. E. Grady,	Roy W. Foley,	'06	'10	21	49	70	8	20	12	32	2	0	0	2	18	0	34
Lee Center, **Amboy, R.D.,**	1843	1856	Mrs. E. J. Gray,	[Fred'k Kempster, *M. E.*]		'10	41	63	104	19	15	9	24	0	6	0	6	15	2	60
Lisle,	1860		Arthur Griffen,	[Chas. B. Willming, *Evan.*]		'09	10	13	23	2	0	0	0	0	1	0	1	0	0	20
Lockport,	1838	1840	Mrs. Lizzie R. Ireson,	[Ernest T. Krueger, *Stud.*]			27	71	98	34	3	1	4	0	2	1	3	2	5	112
Loda,	1857	1904	Mrs. Fannie S. Bradley,	Harry A. Cotton,	'88	'11	40	77	117	34	0	3	3	2	1	0	3	0	0	50
Lombard,	1866	1870	Josiah T. Reade,	Willis A. Ellis,	'08	'09	37	73	110	20	0	12	12	0	2	0	2	0	3	90
Lyndon,	1836		Mrs. Helen D. Greenlee,				37	63	100	18	0	4	4	1	4	1	6	0	0	60
Lyonsville,	1843	1859	Edmund R. Vial,[b]	Henry A. Bushnell,[b]	'82	'10	35	65	100	47	0	0	0	0	4	0	4	0	5	35
McLean,	1858	1876	Mrs. Howard McFarland,				30	50	80	24	0	0	0	2	4	0	6	0	0	40
Malta,	1858	1908	Miss Katherine B. Pierce,	Arthur A. Wall,	'83	'11	19	34	53	4	0	5	5	0	7	13	20	0	3	65
Marseilles,	1860	1867	Mrs. Stella D. Parker,				101	223	324	125	1	8	9	4	10	0	14	1	5	75
Marshall,	1841	1909	Mrs. Sol Handy,				34	104	138	45	0	0	0	2	6	0	8	0	1	90
Mattoon, 1st,	1872	1898	Miss Ada C. Wright,	Hezekiah L. Pyle,	'97	'11	108	192	300	85	21	1	22	2	4	3	9	12	0	150
„ Union,	1908	1908	Clark Ballard,	Orrin H. Pennell,	'95	'10	87	120	207	20	50	2	52	3	4	7	14	10	2	75
Mayfield, **Sycamore, R.D.,**	1906		Miss Ruby Nichols,[c]	Lincoln A. Holp,[d]	'91	'06	24	31	55	6	0	0	0	0	2	0	2	0	0	30
Maywood,	1871	1884	Miss Maude St. John,	Percival H. Barker,	'05	'08	80	210	290	0	67	30	97	0	0	0	0	12	28	300
„ South,			[No report.]				15	26	41											
Mazon,	1896	1892	Mrs. J. D. McNamara,	[Arthur E. Richards, *Lic.*]		'09	42	79	121	36	7	2	9	1	4	10	15	5	0	70
Melville, **Godfrey, R.D.,**	1877	1876	Miss J. A. Challacombe,[e]				10	29	39	9	0	0	0	0	0	0	0	0	0	30
Melvin,	1887	1887	Mrs. Geo. Wheeler,	Robert Fletcher,	'93	'09	14	35	49	6	0	0	0	0	0	1	1	0	7	50
Mendon,	1833	1906	Chas. A. Chittenden,				102	143	245	42	0	0	0	3	3	0	6	0	0	90
Metropolis,	1889	1890	Miss May Cowling,	Walter Spence,	'94	'07	37	87	124	20	0	2	2	2	5	0	7	0	1	80
Millburn, **Antioch, R.D.,**	1841	1865	D. Harold Minto,[aa]	Albert W. Safford,[aa]	'72	'05	39	71	110	38	4	2	6	2	2	1	5	3	1	90
Mill Creek,	1890	1890	Scott Jordan,				26	51	77	6	0	0	0	0	0	6	6	0	0	25
Moline, 1st,	1844	1900	E. H. Osborn,	C. Arthur Lincoln, *r.*	'05	'09	160	307	467	57	32	26	58	9	22	33	64	23	6	440
„ 2d,	1891	1910	Robt. Lundahl,	Richard E. Haney, *r.*	'99	'05	56	100	156	22	8	2	10	2	2	5	9	9	11	89
„ Union,	1903	1906	Mrs. Lila Freeman,	Frank H. Anderson,	'00	'09	25	42	67	4	4	13	17	0	4	0	4	0	2	60
Morgan Park,	1886	1890	H. P. McClellan,	Wm. B. Millard,	'95	'08	75	100	175	51	1	13	14	2	1	0	3	0	5	100
Morris,	1848	1867	Mrs. Alice Quigley,	George W. James,	'92	'07	23	111	134	30	6	0	6	2	1	0	3	2	0	100
Morton,	1870	1873	Dea. C. May,	Geo. W. Scott,	'02	'04	17	36	53	13	0	0	0	0	1	0	1	0	0	68
Morton Park,	1895	1903	Lambert Klunder,[bb]	Geo. S. Gilmour,[bb]	'02	'09	23	40	63	11	4	7	11	0	4	4	8	2	2	50
Mound City,	1886	1907	Chas. S. Britton,	Joseph Buie,	'96	'11	59	110	169	54	0	0	0	3	7	0	10	0	0	110

[a] **Berwyn.** [b] **La Grange, R.D.** [c] **Kingston.** [d] **Sycamore, R.D.** [e] **Godfrey, R.D.** [aa] **Antioch, R.D.** [bb] **Cicero.**

CHURCHES	SUNDAY SCHOOLS			Y. P. S. Mem	Mens Org.	OFFERINGS FOR THE BENEVOLENT SOCIETIES									Other Cong'l Offerings	Undenom. Gifts.	Home Exp.	SALARIES, VALUES, ETC.			
Places	Superintendents		Mem			A.B.C. F.M.	Wom's Bds.	C. E. Soc.	C.C.B. Soc.	C.H.M Soc.	A. M. A.	C.S.S. & P.S.	Min. Relief	Totals				Salaries	Value Ch. Property	Invest. Funds	Amt. of Debt
Kewanee, *Swedish*,	Jno. F. Skoog,		125	0	0	$0	$0	$0	$0	$0	$0	$0	$0	$0	$0	$0	$	$720	$8,000	$	$1,400
Kirkland,	Chas. F. Meyer, jr.,		60	0	0	0	0	0	0	0	0	0	0	0	0	0	964	800	6,000		
Lacon,	Frank E. Wilson,	h	125	20	9	43	29	22	24	77	18	15	2	230	0	61	1,926	1,000	8,200	1,500	
La Grange,	Myron J. Carpenter,		337	58	77	1,187	934	155	251	1,474	417	45	100	4,563	1,717	151	6,313	2,500	57,700		12,500
La Harpe,	Jno. M. Lyon,		140	0	32	82	10	16	23	59	35	15	26	266	9	0	1,934	1,000	5,000		
La Moille,	Chas. C. Edwards,		75	0	0	18	15	6	5	25	26	6	14	115	49	62	1,236	800	7,500	3,500	
La Salle,	Edward J. Ridings,		290	0	60	0	10	0	0	29	15	15	0	69	28	88	3,334	1,300	20,000		1,500
La Vergne,	Mrs. A. Struckman,	h	72	10	0	0	0	0	0	0	0	0	0	0	30	20	606	769	900		
Lawn Ridge,	Mrs. Fannie Perkins,		35	0	0	10	0	1	1	9	2	1	1	25	17	18	620	350	5,000	0	0
Lee Center,	Jos. Nicholson,	h	100	0	0	0	0	0	0	18	7	0	0	25	1	40	960	800	2,500	3,000	
Lisle,	Harry Dobbs,		20	37		0	0	0	0	0	0	0	0	0	40	0	0	160	1,500		400
Lockport,	Guy R. Godfrey,		150	60	0	0	13	0	0	0	13	0	0	26	0	0	0	600	10,000		
Loda,	Frank T. Butzow,	h	97	31	43	161	98	95	73	203	66	44	11	751	469	0	1,233	800	6,500	1,000	
Lombard,	Rev. W. A. Ellis,	h	118	0	0	25	118	36	27	43	73	32	29	383	12	166	2,210	1,500	10,000		
Lyndon,	W. H. Lohr,		80	0	0	0	0	0	0	8	0	0	0	8	4	0	583	600	2,500		
Lyonsville,	Edmund R. Vial,		83	15	0	10	247	0	10	42	15	15	8	347	31	5	883	720	4,000		
McLean,	Noah Gard,		65	0	0	34	4	0	0	24	0	12	0	74	0	11	777	550	5,000		
Malta,	Geo. E. Bartlett,	h	75	0	0	0	0	0	0	6	3	6	0	15	0	6	1,325	1,000	8,000		
Marseilles,	E. A. Collins,		140	20	0	5	240	11	0	33	86	0	13	388	131	80	2,300	1,200			
Marshall,	Mrs. R. Warriner,		80	0	0	0	0	43	2	9	2	1	0	57	0	0	225	1,200	*30,000		
Mattoon, 1st,	W. L. Osborne,	h	200	0	22	0	1	0	0	10	0	22	0	33	87	99	2,430	1,800	*25,000	647	
,, Union,	Miss Alma Reed,		200	25	0	0	0	0	0	4	0	13	0	17	0	10	1,535	1,000	*2,000		
Mayfield,	Mrs. L. A. Holp,		61	0	0	0	0	0	0	0	0	6	0	6	0	0	800	900			
Maywood,	Horace Zoellin,	h	175	140	0	20	22	0	0	5	0	5	0	52	127	30	3,500	2,000	18,000	2,600	
,, South,	[No report.]		55	0	0	0	0	0	0	0	0	20		20							
Mazon,	J. H. Barker,		124	40	0	5	0	3	30	0	6	10	0	54	0	0	1,367	800	8,000		250
Melville,	J. A. Challacombe,		60	0	0	8	0	0	13	9	6	6	1	43	5	0	256	200	*1,200		
Melvin,	Jacob Holverson,		75	35	0	3	10	4	4	15	4	5	0	45	0	5	817	†725	7,000		
Mendon,	Samuel Tallcott,		167	60	0	73	108	21	32	92	79	22	8	435	0	0	4,000	1,100	23,000		
Metropolis,	Chas. E. Munel,		100	25	0	15	15	3	7	72	4	4	2	122	0	0	1,121	†900	7,000		
Milburn,	D. Harold Minto,	h	168	30	0	23	57	16	8	34	75	17	9	239	0	82	995	800	5,000	300	
Mill Creek,	Scott Jordan,		60	0	0	1	0	1	0	0	0	0	0	2	0	0	235		*2,500		
Moline, 1st,	Harry Ainsworth,		331	30	172	320	110	109	0	93	122	60	20	834	14765	10583	13648	2,250	65,000	12,255	
,, 2d,	Wm. L. Stange,		214	62	15	24	42	9	17	0	18	20	10	140	0	82	14200	1,000	35,000		
,, Union,	George Thomas,		125	33	0	15	31	3	5	14	7	3	1	79	11	0	1,100	650	4,500		200
Morgan Park,	Jas. Chalmers,	h	147	30	75	22	39	14	20	20	10	30	5	160	0	69	2,125	1,800	10,000		
Morris,	Miss Kate Ridings,		145	26	15	29	0	5	10	23	10	6	5	88	1,037	162	1,741	1,200	33,000		
Morton,	Mrs. H. G. Dodds,		126	32	0	5	5	0	0	0	0	0	0	10	0	0	480	360	3,000	0	0
Morton Park,	Lambert Klunder,	h	140	35	0	5	0	0	7	8	0	4	1	25	12	12	1,068	900	6,000		
Mound City,	L. D. Stophlet,	h	175			15	4	15	6	0	0	0	0	40	0	0	0	1,000	9,000		1,500

† Missionary aid to salary. * No parsonage.

CHURCHES			CLERKS	MINISTERS			MEMBERS				ADMITTED			REMOVED				BAPT.		Fam.
Cities or Towns	Org.	Churches Erected	Names	Names	Ord.	C'd	Ma.	Fe.	To.	Ab.	C.	L.	To.	Di.	L.	R.	To.	Ad.	Inf.	
Mounds,	1893	1899	Wm Gallion,	John H. Runalls,	'89	'09	36	66	102	6	6	6	12	2	5	2	9	2	9	125
Mt. Palatine, **McNabb,**			[No report.]				4	11	15											
Naperville,	1833	1906	Irving Goodrich,	A. E. Randall,	'10	'10	66	146	212	9	0	6	6	0	3	0	3	0	0	110
,, *German,*	1898	1898	Fred Yanke,	[Jacob H. Ament, *Lic.*]		'09	50	40	90	2	31	3	34	0	0	10	10	0	7	45
Neponset,	1857	1910	Mrs. L. H. McMillan,	Elmer O. Chapel,	'03	'08	52	99	151	18	0	0	0	5	2	0	7	1	0	68
New Windsor,	1855	1857	Milton I. Robb,	Ernest C. Chevis,	'90	'09	15	37	52	5	1	1	2	0	3	0	3	0	0	50
Nora,			[No report.]				11	27	38											
North Aurora,			[No report.]				2	17	19											
Oak Lawn,	1891	1892	Curtis K. Plumb,	John M. Green,	'57	'00	12	21	33	5	4	6	10	0	1	0	1	0	3	15
Oak Park, 1st,	1863	1873	Warren F. Furbeck,	Wm. E. Barton,	'85	'99	380	611	991	125	14	58	72	10	40	0	50	9	18	350
,, 2d,	1888	1900	Dea. W. E. Longley,	Edward D. Gaylord,	'02	'10	240	385	625	118	10	33	43	4	28	0	32	0	5	275
,, 3d,	1899	1903	A. H. Standish,	Milton T. Norton,	'97	'10	161	241	402	60	9	13	22	1	14	12	27	0	0	200
,, 4th,	1897	1910	H. K. Misenheimer,	Alex. W. Pulsifer,	'07	'10	44	68	112	8	7	18	25	0	4	0	4	2	4	170
,, Harvard,	1907	1907	J. Horace Jefferson,	Chas. A. Jevne,	'03	'07	63	79	142	6	21	17	38	4	4	0	8	4	22	175
,, 6th,	1908	1908	Emmons C. Carlson,	David D. De Long,	'75	'10	31	44	75	0	2	1	3	0	2	0	2	0	1	100
,, North Berwyn,	1910	1905	Fred. S. Stockmeyer,	Vaclav Prucha,	'00	'10	25	30	55	9	39	16	55	1	0	0	1	5	8	90
Odell,	1862	1866	Miss Anna Eggenberger,	K. F. O. Mueller,	'06	'10	21	87	108	7	3	0	3	1	6	0	7	4	9	125
Olive, **Albion, R.D.,**	1879		Thos. J. Jacobs,				10	13	23	0	0	0	0	3	0	0	3	0	0	20
Olmsted, Faith,	1877	1907	Miss Lucy Griffin,				4	17	21	0	1	0	1	1	0	5	6	0	0	16
Olney,	1873	1909	Miss Sadie Schmallhauser,	John F. Childress,	'94	'09	12	43	64	15	4	4	8	2	1	5	8	4	1	50
Onarga,	1879	1883	Mrs. Lora M. Owens,				34	52	86	23	0	4	4	4	7	0	11	0	0	35
Oneida,	1855		A. D. Metcalf,	F. V. Moslander,	'94	'09	40	92	132	16	0	0	0	0	4	0	4	0	4	50
Ontario, **Oneida, R.D.,**	1834	1855	G. Waite Robbins,	Chas. E. Marsh,	'68	'10	36	49	85	22	5	5	10	2	4	0	6	5	0	60
Oswego,	1847	1894	John Herren,	[Chas. H. Bucks, *M. E.*]		'08	15	61	76	33	0	1	1	1	0	0	1	0	4	25
Ottawa,	1839	1872	John Schumacher,	J. Webster Bailey,	'92	'07	138	318	456	61	4	1	5	8	23	70	101	3	3	325
Pana, Faith,	1908		Mrs. Susie Pearson,	[Miss H. P. Best, *Deaconess.*]		'08	31	40	71	0	46	7	53	0	1	0	1	49	5	200
Park Ridge,	1843	1876	Miss M. M. Perkins,				26	69	95	21	8	7	15	1	6	0	7	1	6	140
,, *German,*	1895	1897	Alfred Deering,	[Otto J. Tiede, *Lic.*]		'10	16	22	38	0	8	2	10	0	0	50	50	0	5	42
Paxton,	1858	1866	Henry B. Henderson,	Chas. C. Jesser,	'96	'09	88	134	222	23	0	1	1	4	2	0	6	0	0	102
Payson,	1836	1865	J. K. Scarborough,	Frank J. Brown,	'93	'09	46	118	164	45	12	5	17	3	0	20	23	3	2	70
Pecatonica,	1854		Henry Meyer,	Ira D. Stone,	'94	'08	27	54	81	7	11	5	16	0	4	0	4	7	5	125
Pekin,	1907		Clara Brereton,	Walter L. Ferris,	'80	'07	50	113	163	0	19	1	20	0	5	2	7	3	0	130
Peoria, 1st,	1834	1883	Mrs. Margaret L. Hart,	Wm. E. Cadmus,	'94	'08	274	472	746	74	6	29	35	9	11	0	20	7	19	500
,, Plymouth,	1889		Lucian P. Ufford,	Ray P. Welch,	'10	'10	60	151	211	20	27	3	30	2	8	0	10	5	8	125
,, Union,	1890	1894	J. J. Strawn,	J. Merle Stevens,	'97	'07	130	226	356	22	12	14	26	2	10	0	12	4	6	137
,, Averyville,	1893	1893	Geo. F. Adams,	[Ralph A. Harris, *Lic.*]		'10	17	31	48	11	24	14	38	0	0	20	20	9	12	135
,, *German Ref.,*	1896	1896	R. Eben,	Geo. L. Zocher,	'99	'09	35	40	75	8	15	8	23	0	0	0	0	0	6	40
,, 2d,	1903	1893	Mrs. Addie Daub,	[Chas. D. Priest,]		'10	6	23	29	7	9	1	10	0	1	11	12	7	5	25
Peru,	1853	1854	Henry E. Hackman,	Chas. E. Ebersol,	'04	'08	36	108	144	20	1	2	3	0	0	0	0	6	5	271
Pingree Grove,	1908	1909	Miss Alta Ramm,	[Lewis H. Skidmore, *Lic.*]		'10	17	18	35	9	3	3	6	0	3	0	3	0	1	25

CHURCHES	SUNDAY SCHOOLS			Y. P. S. Mem	Mens Org.	OFFERINGS FOR THE BENEVOLENT SOCIETIES									Other Cong'l Offerings	Undenom. Gifts.	Home Exp.	SALARIES, VALUES, ETC.			
Places	Superintendents		Mem			A.B.C. F. M.	Wom's Bds.	C. E. Soc.	C.C.B. Soc.	C.H.M Soc.	A. M. A.	C.S.S. & P.S.	Min. Relief	Totals				Salaries	Value Ch. Property	Invest. Funds	Amt. of Debt
Mounds,	Wm. Gallion,		100	0	0	$0	$0	$0	$5	$0	$0	$15	$3	$23	$0	$7	$1448	$830	*$3,600	$	$
Mt. Palatine,	[No report.]		45	20		0	5	0	0	0	0	0	0	5	0	0					
Naperville,	Irving Goodrich,	h	160	82	0	45	59	12	33	30	47	35	0	261	129	5	1,797	1,100	40,000		
,, *German*,	Wm. Schnabel,		70	0	0	0	0	0	0	0	7	0	0	7	9	9	0	480	8,000		
Neponset,	Hazen Morse,		88	20		8	0	5	5	15	5	5	0	43	0	0	6,275	900	10,000		
New Windsor,	Mrs. A. J. Christy,		21	0	0	0	0	0	0	0	0	4	0	4	0	0	1,300	720	4,600		
Nora,	[No report.]		50			0	0	0	0	0	0	2	0	2	0	0					
North Aurora,	[No report.]		85			0	0	0	0	0	0	1	0	1	0	0					
Oak Lawn,	Curtis K. Plumb,	h	30	0	0	0	0	0	0	0	0	1	0	1	1	0	688	260	2,500		
Oak Park, 1st,	A. F. Allen,		452	120	75	2,087	2,506	918	775	4,826	1,199	242	289	12,842	1,846	13653	17536	5,000	75,500		
,, 2d,	L. C. Towle,		451	125	75	527	1,223	72	73	1,555	179	39	112	3,789	7,753	2,275	9,059	3,000	75,500		12,000
,, 3d,	Geo. R. Hemingway,		260	97	0	0	242	23	24	86	42	38	18	473	1,130	118	4,285	1,800	20,000		600
,, 4th,	H. K. Misenheimer,		232			10	46	8	0	0	0	35	0	99	0	0	2,196	1,200	5,000		400
,, Harvard,	Wm. Pettigrew,		300	50	70	45	25	24	14	59	21	7	3	198	51	253	2,900	1,200	6,500		2,000
,, 6th,	E. E. Ledbetter,		141			15	23	3	0	17	0	3	0	61	18	0	800	600	6,000		400
,, N. Berwyn,	J. A. Kapps,		175	28	43	5	0	0	1	3	2		0	11	16	5	249	1,200	1,000	100	300
Odell,	F. N. Hossack,	h	140	48	0	46	15	41	49	37	32	35	31	286	64	5	1,790	900	14,000		
Olive,	James Johnson,		35	0	0	0	0	0	0	0	0	0	0	0	0	0	65		*1,000		
Olmsted,	W. F. Harmon,		30	20	0	0	0	0	2	0	0	0	0	2	72	0	135		*1,500		
Olney,	E. M. Rowland,	h	65	10	0	8	0	0	0	0	15	0	0	23	11	0	800	750	*10,000		1,700
Onarga,	O. L. Miner,		50	0	0	0	0	0	0	15	0	0	0	15	8	4	596	500	2,500		
Oneida,	A. D. Metcalf,		100	0	0	70	101	19	23	47	30	18	9	317	0	25	1,250	1,000	8,000		
Ontario,	Miss Cornelia Mosher,		66	0	0	19	44	0	0	23	12	12	0	110	0	5	629	600	2,500		
Oswego,	Ezekiel Pearce,		45	0	0	10	0	3	10	10	8	7	0	48	4	0	725	300	*7,000		
Ottawa,	C. B. Chapman,	h	375	0	0	14	523	1	8	36	197	17	20	816	365	426	4,585	2,400	75,000	3,000	
Pana,	John Gemming,	h	215	0	0	5	17	0	0	0	0	5	0	27	2	20	155		1,000		
Park Ridge,	Richard M. Williams,	m	173	41		6	41	0	0	3	3	9	0	62	0	16	1,670	1,100	12,000		
,, *German*,	Mrs. O. J. Tiede,		34	12	0	0	0	0	0	0	0	0	0	0	8	0	394	†480	8,000		2,300
Paxton,	Mrs. H. B. Henderson,	h	99	0	0	0	140	25	25	72	24	30	0	316			1,767	1,200	19,000		
Payson,	J. K. Scarborough,		110	0	0	812	215	46	584	264	140	39	0	2,100	418	513	1,500	1,200	5,000	3,400	
Pecatonica,	F. L. Babcock,		142	30	22	23	30	10	15	55	11	8	0	152	48	0	1,200	700	3,500		
Pekin,	M. J. Jones,		140	86	0	0	5	10	5	0	0	0	0	20	0	6	4,135	1,500	15,000	0	
Peoria, 1st,	Chas. E. Miles,	h	478	68	175	427	486	88	113	1,550	185	119	25	2,993	717	8,000	9,557	3,500	*120,000		
,, Plymouth,	Mrs. Lottie H. Meredith,		140	75	65	0	28	0	0	0	0	13	0	41	269	6	2,000	1,500	*18,000	3,500	
,, Union,	Hamilton O'Connor,	h	224	25	0	0	20	0	0	0	0	0	20	40	220	84	2,986	1,800	*14,000		
,, Averyville,	Louis B. Philips,		185	36	0	0	0	0	2	0	0	0	0	2	0	0	823	720	*3,500		
,, *German Ref.*,	H. Mammen,		60	20	0	0	0	0	0	0	0	0	0	0	20	0					
,, 2d,	Chas. D. Priest,		108	0	20	0	0	0	0	0	0	0	0	0	0	1	275	500	*1,500		
Peru,	Dea. H. E. Hackman,	h	245	32	0	25	0	0	0	31	12	10	3	81	0	50	1,628	1,000	*8,000		
Pingree Grove,	Mrs. Wm. Damisch,		45	0	7	0	1	0	0	0	0	2	0	3	0	0	2,435	416	7,500	7,500	5,400

† Missionary aid to salary. * No parsonage.

CHURCHES			CLERKS	MINISTERS			MEMBERS				ADMITTED			REMOVED				BAPT.		Fam.
Cities or Towns	Org.	Churches Erected	Names	Names	Ord.	C'd	Ma.	Fe.	To.	Ab.	C.	L.	To.	Di.	L.	R.	To.	Ad.	Inf.	
Pittsfield,	1837	1881	W. C. Bush,	Fred. L. Hanscom,	'91	'08	93	172	265	65	10	4	14	3	2	0	5	10	1	75
Plainfield,	1843	1850	W. H. Cryder,	Arthur E. Beddoes,	'96	'06	50	95	145	15	11	9	20	2	6	0	8	4	5	110
Plano,	1858	1868	Adolph Priebe,				16	36	52	12	0	0	0	3	4	0	7	0	0	25
Plymouth,	1836	1904	M. E. Young,	Frank Merrithew,	'04	'09	48	106	154	24	0	2	2	0	2	0	2	0	0	105
Poplar Grove,	1862	1877	Mrs. Jas. Montgomery,	Wm. H. Stine,	'02	'09	12	13	25	9	0	0	0	0	0	0	0	0	0	10
Port Byron,	1854	1856	Prof. M. J. Yolton,	Walter C. Rundin,	'09	'09	44	86	130	23	10	4	14	4	5	11	20	4	5	85
Princeton,	1831	1906	S. F. Brigham,	Benj. Southgate,	'93	'10	131	249	380	34	6	8	14	8	19	0	27	0	4	200
Prophetstown,	1895	1895	Miss Emma W. Baird,	Robert Farquhar,	'87	'10	117	243	360	72	3	3	6	1	14	0	15	1	3	200
Providence, **Tiskilwa, R.D.,**	'41	1870	Ira R. Kinter,	Elmer E. Test,	'10	'10	28	54	82	19	2	2	4	0	9	0	9	0	5	50
Quincy, First Union,	1833	1873	G. A. Bauman,	James R. Smith, *i.*	'92	'05	137	296	433	105	5	0	5	9	5	4	18	5	3	323
Rantoul,	1859	1867	Emil Peterson,	Thomas Armstrong,	'06	'08	46	44	90	16	1	1	2	0	1	0	1	0	1	35
Richmond,	1843	1899	E. M. Stewart,	Walter H. Moore,	'03	'09	5	33	38	8	0	0	0	2	0	0	2	0	0	60
Ridge, **Grayville,**	1868	1890	Richard A. Curtis,				8	10	18	0	0	0	0	1	0	0	1	0	0	12
Riley, **Marengo, R.D.,**			[No report.]																	
Rio,	1871	1872	Miss Hattie Gamel,	[D. S. Staebler, *M. E.*]		'08	35	68	103	17	23	3	26	1	0	0	1	20	3	60
Roberts,	1878	1908	Mrs. A. W. Martin,	Wm. B. Milne,	'99	'05	33	50	83	19	0	1	1	3	2	13	18	0	2	50
Rockefeller,	1889	1895	Mrs. Anna Lathrop,	J. Scott Carr,	'87	'10	20	30	50	1	0	8	8	0	4	6	10	0	0	45
Rock Falls,	1875		Porter G. Kelsey,	Edward W. Murray,	'97	'07	51	92	143	0	1	6	7	2	8	0	10	0	6	94
Rockford, 1st,	1837	1870	Samuel Herrick,	Thos. B. Thompson, *i.*	'04	'09	122	225	347	72	13	3	16	10	7	19	36	0	7	
,, 2d,	1849	1894	Walter B. Taylor,	Peter M. Snyder,	'80	'00	253	530	783	140	3	15	18	14	10	0	24	0	0	460
Rockton,	1838	1854	Mrs. Emma Mellen,				14	44	58	6	0	0	0	0	3	0	3	0	0	40
Rollo,[a]	1865	1867	Mrs. Frances Hyde,	[H. Clark Payne, *Lic.*]		'09	28	40	68	16	3	0	3	1	0	0	1	1	0	45
Roodhouse,	1873	1875	Dea. J. H. Carkhuff,	Wm. Rogers Butcher,	'69	'05	14	38	52	8	0	0	0	2	0	4	6	0	0	40
Roseoe,	1843	1853	Mrs. M. K. Sargent,	Quincy L. Dowd,	'76	'05	30	43	73	8	0	0	0	2	1	5	8	0	2	56
Rosemond,	1856	1867	Chas. A. Wilcox,				48	77	125	16	0	0	0	0	1	0	1	0	0	44
Roseville,	1851	1855	Mrs. Geo. F. Meacham,	Willard S. Bugbee,	'75	'07	33	67	100	23	15	3	18	2	3	0	5	10	0	40
St. Charles,	1837	1842	Frank W. Alexander,	Thomas Leggette,	'97	'08	36	97	133	25	1	5	6	2	2	0	4	0	2	165
Sandoval,	1859	1897	F. W. Power,				45	72	117	30	13	0	13	0	0	4	4	0	0	50
Sandwich,	1853	1910	C. A. Phelps,	James M. Lewis,	'91	'95	98	231	329	59	5	3	8	4	5	0	9	3	0	250
Seatonville,	1897	1899	Dr. John C. White,				43	54	97	18	17	1	18	0	11	30	41	2	9	19
Seward,	1841	1905	Wm. C. Neely,	[J. A. H. McLean, *M. E.*]	'05	'10	30	45	75	2	0	0	0	2	7	0	9	1	6	50
,, 1st, **Minooka,**	1870	1896	Wm. T. Heap,	Fred H. Brown,	'10	'09	23	53	76	3	1	1	2	0	3	0	2	1	6	65
,, 2d, **Minooka,**	1891	1880	Mrs. Jas. A. Chapman,	Fred. H. Brown,	'10	'09	38	43	81	21	26	3	29	0	3	0	3	10	4	56
Shabbona,	1876	1910	Miss Carrie M. Wormley,	Wm. Stewart Dando,	'99	'10	59	114	173	12	0	3	3	0	9	0	9	0	0	150
Shaw, **Amboy, R.D.,**	1896	1896	Roy W. Gooch,	[Fred'k Kempster, *M. E.*]		'11	15	15	30	7	0	0	0	1	0	0	1	0	0	20
Sheffield,	1854	1893	Miss E. Patterson,	Jas. Franklin Parsons,	'96	'08	32	74	106	33	1	6	7	1	6	0	7	1	0	68
Sherrard,	1895	1895	John Haddick,	H. L. Sawyer,	'10	'10	69	120	189	50	1	4	5	0	5	0	5	0	6	60
Shirland,	1846	1861	Mrs. J. H. Brown,	[Harry G. Mershon, *Lic.*]		'10	6	18	24	7	0	0	0	0	1	0	1		2	30
Somonauk,	1885	1902	Miss Ida F. Powell,	Frank F. Farrington,	'08	'10	73	145	218	38	14	11	25	3	3	0	6	9	6	100
Speer,	1905		Mrs. Corda Even,	Roy W. Foley,	'06	'10	15	31	46	2	22	5	27	1	3	12	16	18	0	30

[a] **Shabbona Grove, R.D.**

CHURCHES	SUNDAY SCHOOLS			Y. P. S. Mem	Mens Org.	OFFERINGS FOR THE BENEVOLENT SOCIETIES									Other Cong'l Offerings	Undenom. Gifts.	Home Exp.	SALARIES, VALUES, ETC.			
Places	Superintendents		Mem			A.B.C. F.M.	Wom's Bds.	C. E. Soc.	C.C.B. Soc.	C.H.M Soc.	A. M. A.	C.S.S. & P.S.	Min. Relief	Totals				Salaries	Value Ch. Property	Invest. Funds	Amt. of Debt
Pittsfield,	C. H. Harder,		100	0	0	$0	$57	$0	$0	$20	$2	$0	$0	$79	$15	$12	$1900	$1,200	$16,000	$	$
Plainfield,	Prof. L. H. Darling,		134	40	0	0	98	33	19	28	26	17	17	238	59	27	2,250	1,100	10,000	1,000	
Plano,	[No report.]					0	0	0	0	0	0	0	0	0	0	0			3,000		
Plymouth,	J. F. Hedgecock,		160	0	0	0	29	0	2	30	8	5	4	78	31	53		800	8,000		
Poplar Grove,	[No school.]		0	0	0	6	0	0	0	5	0	0	0	11	0	0	500	400	3,000		
Port Byron,	Rev. W. C. Rundin,		75	20	0	0	27	0	0	0	0	0	0	27	8	0	1,275	900	4,000	2,000	
Princeton,	Scott R. Coppins,	h	150	74	50	64	168	73	92	416	69	20	44	946	0	234	3,535	1,500	35,000		
Prophetstown,	H. F. Daggett,		185	0	0	26	30	0	22	17	0	13	0	108	45	0	1,815	1,100	8,000		
Providence,	Harry W. Cushing.		79	30	0	20	9	0	0	15	18	10	0	72	0	0	850	720	4,000		
Quincy,	Wm. G. Rothgab,		231	56	104	162	123	32	32	216	54	32	16	667	0	1	7,989	2,500	96,000	7,000	
Rantoul,	Walter Johnson,		68	12	0	29	30	14	9	40	17	9	12	160	0	0	1,019	800	8,000	200	
Richmond,	T. H. Speaker,		80	0	25	0	0	0	50	10	0	0	0	60	0	0		600	*2,000		350
Ridge,	Richard A. Curtis,		30	0	0	0	0	0	0	0	0	0	0	0	0	0	75		*1,000		
Riley,	[No report.]					0	0	0	0	0	0	0	0	0	0	0					
Rio,	[Union with M. E.]			0	0	13	0	0	0	16	0	4	6	39	0	0	646	700	*5,500		
Roberts,	Miss Eula Beighle,	h	80	30	0	8	0	3	5	15	7	3	1	42	3	0	1,200	800	9,000		
Rockefeller,	Irving E. Payne,	h	40	25	0	4	13	0	0	3	0	12	0	32	0	10	950	800	3,500		90
Rock Falls,	J. H. Mecklin,		294	0	0	0	26	0	0	15	15	6	0	62	75	0	1,882	1,000	10,000		950
Rockford, 1st,	James Daniels,		153	37		58	167	28	108	62	46	23	23	515	246	695	4,595	1,500	60,000		
,, 2d,	Geo. M. Bennett,		257			262	495	124	52	433	367	103	81	1,917	1,039	657	7,916	3,000	150,000	2,000	
Rockton,	Mrs. A. Harley,		70	0	0	0	0	0	0	0	0	0	0	0	0	0	528	240	7,000		
Rollo,	R. F. Hampton,	h	78	20	0	15	90	15	10	78	13	5	0	226	1	15	967	760	*2,000		
Roodhouse,	J. H. Carkhuff,		50	0	0	15	10	0	5	16	10	6	6	68	1	22	711	600	4,000		
Roscoe,	Ivan Whiting,		40	19	0	13	40	14	22	16	17	14	13	149	43	28	690	500	6,000		
Rosemond,	W. H. Waddington,		90	40	0	10		0	12	27	0	0	0	49	24	6	806	600	4,400		
Roseville,	Dr. H. W. McMillan,		70	20	0	30	26	8	11	8	12	14	0	109	10	100	1,000	700	4,000		
St. Charles,	Frank Ryan,		100	6	0	16	36	0	6	8	10	25	0	101	0	150	1,650	1,000	7,000		500
Sandoval,	Jno. B. Rowland,		50	0	0	1	5	0	0	9	0	7	0	22	0	0	350	720	8,000		
Sandwich,	Rev. James M. Lewis,		166	0	0	39	136	57	38	117	40	18	8	453	23	75	1,994	1,400	30,500	500	
Seatonville,	John W. Decker,		111	0	0	0	0	0	0	0	0	10	0	10	0	0	957		6,000		
Seward,	W. J. Cleveland,		83	40	0	33	33	0	0	0	0	0	4	70	0	0		800	4,000		
,, 1st,	John L. Bamford,		70	0	0	0	34	5	0	7	0	10	0	56	40	50	600	450	4,000		
,, 2d,	Arthur R. Jones,		50	0	0	0	35	4	2	3	2	5	3	54	66	0	800	350	4,000	500	
Shabbona,	Coe Davis,	h	150	0	0	16	60	32	39	14	29	31	5	226	0	129	1,525	1,000	8,000		
Shaw,	Wm. Williamson,		5	0	0	0	0	0	0	1	0	0	0	1	0	0	0		2,000	3,000	1,000
Sheffield,	Chas. W. Boyden,		78	23	0	167	43	47	52	201	75	32	11	628	0	0	1,218	900	11,000	500	
Sherrard,	Fred Foster,	h	135	26	0	0	1	0	12	0	0	18	0	31	0	10	1,447	900	4,500		514
Shirland,	Mrs. Lilla Atkinson,		10	18	0	0	0	0	0	0	0	3	0	3	0	0	210	200	2,600		
Somonank,	Miss Luella Smith,		150	76		0	31	15	0	26	0	7	22	101	52	100	1,991	1,000	14,000		75
Speer,	Wm. Gray,		45	0	0	10	0	1	1	9	4	1	1	27	22	0	441	350		1,200	

* No parsonage.

CHURCHES		Churches Erected	CLERKS	MINISTERS			MEMBERS				ADMITTED			REMOVED				BAPT.		Fam.
Cities or Towns	Org.		Names	Names	Ord.	C'd	Ma.	Fe.	To.	Ab.	C.	L.	To.	Di.	L.	R.	To.	Ad.	Inf.	
Springfield, 1st,	1867	1901	James M. Davis,	Wm. J. Johnson,	'79	'03	100	244	344	0	10	15	25	4	16	0	20	7	3	160
,, Plymouth,	1887	1889	Gilbert Winter,	Ezra E. Frame,	'86	'06	60	95	155	8	4	0	4	4	6	9	19	1	2	125
Spring Valley,	1886	1887	Mrs. Chas. W. Knapp,	William Pierce,	'94	'09	53	124	177	70	0	4	4	1	5	0	6	0	8	
Stark,	1885	1885	Mrs. Sarah Best,	[Frank E. Peterson, *Bapt.*]		'09	22	28	50	14	9	0	9	1	4	0	5	7	0	15
Steger,	1899	1899	Mrs. Chas. Peterson,	[D. E. Jones, *Stud.*]			16	24	40	5	0	3	3	0	2	23	25	0	3	23
Sterling,	1857	1898	John E. Patton,	C. A. Riley,	'97	'10	189	319	508	108	39	6	45	3	16	0	19	26	1	160
Stillman Valley, ,	1858	1886	John A. Atwood,	Chas. A. Bruner,	'94	'08	47	120	167	40	0	0	0	2	7	0	9	0	0	100
Strawn,	1898	1879	Mrs. W. H. Oxley,	David E. Todd,	'83	'09	8	19	27	2	0	0	0	1	1	0	2	0	1	30
Streator,	1886	1902	[No report.]				48	113	161											
Sublette,			[No report.]																	
Summer Hill,	1836	1893	Mrs. E. Anderson,				24	52	76	23	0	0	0	0	2	0	2	0	0	38
Sycamore,	1840	1884	C. H. Beach,	Henry S. Roblee,	'84	'08	107	212	319	0	3	7	10	10	6	1	17	0	3	200
Thawville,	1860	1873	A. Hayes Black,	[John D. Kempter, *Lic.*]		'10	13	39	52	4	2	0	2	1	1	3	5	0	0	40
Tonica,	1857	1860	Miss Emma J. Mudge,	Thos. R. Egerton,	'89	'10	43	78	121	29	15	4	19	1	3	0	4	9	2	71
Toulon,	1846	1883	Mills D. Dewey,	Chas. E. Stebbins,	'01	'09	119	215	334	56	0	9	9	2	9	1	12	0	2	135
Udina, **Elgin, R.D.,**	1848	1852	Mrs. W. H. Tazwell,				13	14	27	10	0	0	0	1	0	0	1	0	0	21
Ullin,			[No report.]																	
Union, **Albion, R.D.,**	1833	1872	Miss Emma M. Curtis,	Owen E. Reynolds,	'10	'10	22	32	54	20	0	0	0	0	0	0	0	0	0	15
Vienna,	1893	1894	Mrs. Ora Thacker,	Evan Wiggle,	'09	'09	14	36	50	10	8	1	9	1	0	0	1	5	1	35
Villa Ridge,	1884		Mrs. Lily Rife,				23	45	68	0	0	0	0	1	0	0	1	0	0	0
Wamboro, **Albion, R.D.,**	1895		[No report.]				11	18	29											
Warrensburg,	1893	1893	Miss Leano Sharp,	Orlando S. Grinnell,	'79	'09	10	20	30	0	2	5	7	0	2	0	2	1	0	14
Wataga,	1855	1860	Mrs. Mary E. Robson,	Arnot W. Depew,	'86	'09	16	44	60	10	1	0	1	2	0	5	7	1	1	27
Waukegan,	1863	1861	A. A. Murrie,	F. M. Higginbotham,	'98	'06	61	119	180	0	19	4	23	4	6	0	10	7	5	120
,, *German,*	1885	1885	Henry Wachenfeld,	Chas. H. Pillasch,	'09	'09	41	48	89	0	4	0	4	2	0	0	2	0	8	43
Waverly,	1836	1849	Miss A. L. Everett,	Malcolm T. Miller,	'08	'08	74	115	189	32	5	2	7	3	4	0	7	0	0	79
Wayne,	1844	1871	N. H. Smith,	Oimai B. Preston,	'10	'10	52	72	124	21	1	7	8	0	2	3	5	0	0	83
West Chicago,	1840	1848	E. E. Gridley,	Fred. Reed Anderson,		'10	40	98	138	12	0	0	0	0	0	0	0	0	0	100
Western Springs,	1887	1895	Chas. W. Breed,	Wm. W. Schumacher,	'02	'10	80	113	193	45	3	12	15	0	9	0	9	0	0	97
West Frankfort,	1894		Miss Mary Coleman,				11	25	36	2	0	0	0	1	1	37	39	0	0	19
Westville,	1901		Mrs. A. Stansberry,	Chas. L. Mills,	'92	'08	30	60	90	7	14	16	30	0	3	0	3	10	4	100
Wheaton, College ch.,	1878		Joseph P. Shaw,	Jonas G. Brooks,	'93	'10	141	186	327	32	14	19	33	1	15	14	30	5	1	121
Whiteflock, **Plymouth, R.D.,**'05		1905	Mrs. M. E. Hendricks,				18	37	55	14	1	0	1	0	0	2	2	1	0	31
Wilmette,	1875	1910	J. H. Clendenin,	Roy E. Bowers,	'98	'08	95	166	261	37	9	18	27	1	5	15	21	3	11	280
Winnebago,	1846	1883	Mrs. Lucy M. Bryant,	Ira D. Stone,	'94	'08	20	38	58	23	0	0	0	2	0	0	2	0	1	40
Winnetka,	1874	1905	Sherman M. Goble,	Edwin F. Snell,	'97	'10	50	123	173	31	11	20	31	2	6	12	20	2	4	300
				J. W. F. Davies, *asso.*	'07	'09														
Woodburn,[a]	1840	1844	John Thyer,	E. J. Burgess,	'77	'10	42	56	98	17	0	0	0	4	2	0	6	0	0	51
Woodstock,	1865	1906	Geo. M. Bergen,	Wm. Kilbourne,	'88	'09	34	80	114	32	0	1	1	0	4	1	5	0	2	80
Wyanet,	1866		Miss Clara Perrin,	Charles Elliot,			66	104	170	15	0	0	0	5	8	32	45	0	0	135

[a] **Bunker Hill, R.D.**

CHURCHES	SUNDAY SCHOOLS			Y. P. S. Mem	Mens Org.	OFFERINGS FOR THE BENEVOLENT SOCIETIES									Other Cong'l Offerings	Undenom. Gifts.	Home Exp.	SALARIES, VALUES, ETC.			
Places	Superintendents		Mem			A.B.C. F.M.	Wom's Bds.	C. E. Soc.	C.C.B. Soc.	C.H.M Soc.	A. M. A.	C.S.S. & P.S.	Min. Relief	Totals				Salaries	Value Ch. Property	Invest. Funds	Amt. of Debt
Springfield, 1st,	Rev. W. J. Johnson,		136	0	0	$29	$49	$0	$10	$19	$15	$16	$10	$148	$678	$500	$2850	$1,800	*$45,000	$	$2,940
,, Plymouth,	Geo. S. Morton,	h	135	30	0	0	0	0	6	15	0	7	0	28	5	9	1,316	1,000	12,000		500
Spring Valley,	W. H. Smith,		170	0	50	6	7	0	34	0	0	5	0	52	0	16	1,481	1,000	16,000		
Stark,	Mrs. Grant Burdick,		39	0	0	0	0	0	0	0	0	0	0	0	0	0	0	300	3,000	0	0
Steger,	Mrs. T. E. Northen,		95	0	0	5	0	0	0	0	0	0	0	5	0	0	600	520	2,500		
Sterling,	F. R. Stoddard,		205	0	0	56	120	46	17	63	82	63	8	455	2	132	3,528	1,650	40,000		
Stillman Valley,	Miss H. C. Brown,		90	40	0	10	95	5	0	31	23	33	0	197	26	74	1,232	1,000	10,000		
Strawn,	Chas. W. Myers,		70	25	0	0		0	10	0	0	13	0	23	0	0	315	200	2,000		
Streator,	[No report.]		139	116		0		0	0	5	0	0	0	5	0	0					
Sublette,	[No report.]					0		0	0	0	0	0	0	0	0	0					
Summer Hill,	Mrs. Eliza Anderson,		40	0	0	0		0	4	4	0	0	0	8	0	0	605		6,000		
Sycamore,	D. A. Syme,		360	41	0	71	173	29	14	126	49	50	22	534	132	0	3,550	1,500	42,300	3,200	
Thawville,	Jessie Laurence,		40	25	0	3	26	0	9	18	9	6	1	72	10	0	732	600	3,500		
Tonica,	Mrs. Maurice Curstead,		198	46	0	29	52	11	14	42	18	18	4	188	109	0	1,286	900	*6,600		
Toulon,	Allen P. Miller,		170	60	0	57	57	40	45	111	66	77	14	467	65	100	2,860	1,000	13,000		
Udina,	Geo. S. McQueen,		50	0	0	0	13	0	0	5	5	0	0	23	0	0	231	312	2,000		
Ullin,	[No report.]					0	0	0	0	0	0	0	0	0	0	0					
Union,	Geo. P. Curtis,	h	51	10	0	0	7	0	0	5	0	6	0	18	15	0	100		*800		
Vienna,	Thos. Stankard,		45	15	0	3	0	0	4	8	0	4	0	19	2	0	600	500	*3,000		
Villa Ridge,	Mrs. Lily Rife,		75	0	0	0	2	0	0	0	0	0	0	2	1	0	202		1,500		
Wamboro,	[No report.]					0	0	0	0	0	0	0	0	0	0	0	0	0	0		
Warrensburg,	Dr. A. T. Botts,		50	25	0	2	0	1	1	3	1	16	3	27	0	0	1,140	†800	*3,000		
Wataga,	L. W. Peterson,	h	53	15	0	0	0	0	0	2	0	0	0	2	4	11	1,029	650	5,500	2,300	
Waukegan,	L. J. Wilmot,		103	48	0	43	82	10	17	10	16	18	12	208	0	0	1,460	1,000	12,000		500
,, *German*,	Rev. C. H. Pillasch,		53	0	0	7	0	0	5	0	0	0	0	12	1	0	950	†760	*5,000		
Waverly,	H. S. De Turk,	h	90	35		30	64	6	10	11	10	5	4	140	47	12	1,791	1,000	7,000		
Wayne,	H. A. Strohm,		150	40	0	17	22	0	12	0	0	12	0	63	0	5	1,594	900	9,000		
West Chicago,	W. P. Wheeler,	h	140	30	0	0	5	0	0	0	0	0	0	5	0	0		1,000	10,000		
Western Springs,	Fred. E. Reeve,		191	80	0	116	40	26	36	140	52	22	8	440	0	0	2,500	1,700	5,000		
West Frankfort,	Ada Howell,		25	0	0	0	0	0	5	0	0	0	0	5	0	0	65		1,000		
Westville,	Rev. Chas. L. Mills,		200	20	0	10	2	0	5	10	2	6	0	35	110	1	940	†1,000	*6,000		800
Wheaton,	Hugh Cork,		297	0	0	541	340	10	14	31	77	10	36	1,059	5,975	717	2,958	1,800	*0		
Whiteflock,	M. D. Wear,		43	0	0	5	0	0	7	0	0	0	0	12	17	0	550	350	*2,000		
Wilmette,	Alonzo J. Coburn,		372	80	50	108	241	11	51	144	79	35	17	686	40	130	8,300	2,200	43,000		15,000
Winnebago,	Marion D. Watson,		75	0	0	25	30	8	21	24	27	11	0	146	0	12	400	300	5,000		
Winnetka,	Rev. J. W. F. Davies,		262	85	119	110	929	65	20	373	151	24	13	1,685	295	52	9,000	3000 2000	53,000	0	0
Woodburn,	Dr. N. P. Frost,	h	60	0	0	9	10	0	6	8	7	0	0	40	12	0	706	600	2,500		
Woodstock,	Thos. B. Merwin,		111	22	0	0	0	0	0	21	0	10	0	31	20	50	1,600	1,000	17,000		1,750
Wyanet,	W. S. Perrin,		139	20	50	0	0	10	12	0	0	7	3	32	108	8	1,300	900	11,000	500	

† Missionary aid to salary. * No parsonage.

Churches		Churches Erected	Clerks	Ministers			Members				Admitted			Removed				Bapt.		Fam.
Cities or Towns	Org.		Names	Names	Ord.	C'd	Ma.	Fe.	To.	Ab.	C.	L.	To.	Di.	L.	R.	To.	Ad.	Inf.	
Wyoming,	1873	1875	Ralph Peard,	Wm. Moore,	'83	'05	58	166	224	29	3	8	11	0	10	1	11	3	0	130
Wythe, Warsaw, R.D.,	1851	1854	Chas. W. Johnson,	[J. W. Thomson, *Pres.*]		'10	42	31	73	8	0	0	0	2	4	5	11	0	0	54
Yorkville,	1836	1871	Miss Eliza Delaney,	John F. Voneckz,	'05	'08	43	89	132	25	0	3	3	2	1	0	3	0	0	62

Name of State Organization: General Conference of Illinois.

Names of Churches added: Cedar Point; Chicago, Mayfair, 1st; Chicago, Bethesda, *Norwegian-Danish* Evangelical Free Church; Oak Park, North Berwyn.

Names of Churches dropped: Chicago, Rose Hill; Normal.

Churches: *Supplied by,* — Pastors installed, 14; pastors recognized, 2; pastors, 217; licentiates, 17; supplies, 49; vacant, 57. Total, 356.

Ministers: Pastors installed, 14; pastors recognized, 2; pastors, 212. Total, 228. Without charge, 211. Total number of ministers, 439.

Membership: No. of males, 19,597; No. of females, 37,355. Total, 56,952. Absent, 8,243. *Additions,* — on confession, 2,575; by letter, 2,335. Total, 4,910. *Removals,* — death, 578; dismission, 1,718; revision, 2,011. Total, 4,307.

Baptisms: Adults, 851; infants, 1,179.

Families: 38,197.

Sunday Schools: Members, 54,647.

Young People's Societies: Societies, 226; members, 9,718.

Men's Organizations: Societies, 90; members, 5,126.

CHURCHES IN ILLINOIS UNITED IN SUPPORT OF A PASTOR.

Church.	United with
Alto Pass	Cobden.
Atkinson	Cornwall.
Caledonia	Poplar Grove.
Cambridge	Burns.
Denver	Whiteflock.
East Moline	Moline, Union.
Edelstein	Lawn Ridge; Speer.
Harrison	Shirland.
Lee Center	Shaw.
Pecatonica	Winnebago.
Seward, 1st and 2d	Minooka P. O.
Summer Hill	Atlas.
Tonica	Cedar Point.

CHURCHES	SUNDAY SCHOOLS		Y. P. S.	Mens Org.	OFFERINGS FOR THE BENEVOLENT SOCIETIES												SALARIES, VALUES, ETC.			
Places	Superintendents	Mem	Mem		A.B.C. F.M.	Wom's Bds.	C. E. Soc.	C.C.B. Soc.	C.H.M Soc.	A. M. A.	C.S.S. & P.S.	Min. Relief	Totals	Other Congl Offerings	Undenom. Gifts.	Home Exp.	Salaries	Value Ch. Property	Invest. Funds	Amt. of Debt
Wyoming,	E. R. Wilcox,	140	0	30	$22	$75	$7	$17	$36	$12	$13	$4	$186	$0	$52	$1575	$1,000	$9,000		
Wythe,	Geo. Parker,				0	0	0	0	6	0	10	0	16	1	0	356	250	1,000		
Yorkville,	Roy E. Lane,				19	53	17	15	24	21	27	0	176	16	34	1,360	950	7,000		

Contributions: American Board (churches, 205), $19,871; Woman's Boards (212), $30,789; Congregational Education Society (152), $6,554; Congregational Church Building Society (189), $5,921; Congregational Home Missionary Society (239), $41,010; American Missionary Association (189), $9,388; Congregational Sunday School and Publishing Society (239), $5,283; Ministerial Relief (136), $3,405. Total (333), $122,221. Other and special Congregational gifts, $63,293; undenominational offerings, $69,433. Grand total (333), $254,947.

Home Expenses: No. of churches reporting, 297; amount, $623,593.

Increase: Churches, 2; Members, 603; Benevolence, $17,586.

Decrease: Sunday School Members, 1,113; Young People's Societies of Christian Endeavor, 1,180; Home Expense, $113,223; Value of Property, $76,472; Amount of Debt, $15,949.

Legacies. Aurora, New England Church, $1,000; Jacksonville, $100; Shabbona, $25. Total, $1,125.

For Fifth-Year Statistics see General Summaries.

INDIANA.

General Conference of Congregational Churches and Ministers of: Organized March 13, 1858. Officers: Rev. Harvey C. Colburn, Marion, moderator; Herbert L. Whitehead, Indianapolis, statistical secretary and treasurer. Session of 1911: Fort Wayne, May 9–11.

Churches			Clerks	Ministers			Members				Admitted			Removed				Bapt.		Fam.
Cities or Towns	Org.	Churches Erected	Names	Names	Ord.	C'd	Ma.	Fe.	To.	Ab.	C.	L.	To.	Di.	L.	R.	To.	Ad.	Inf.	
Anderson, Hope,	1891	1891	Fred R. Eaton,				16	52	68	25	4	1	5	1	7	0	8	2	0	50
Angola,	1869	1900	Frank G. Robertson,	John Humfreys,	'90	'04	39	114	153	16	8	4	12	2	1	0	3	8	0	120
Bremen,	1874	1874	Mrs. Ella Marquet,	Arthur F. Lindbeck,	'09	'11	18	62	80											42
Cardonia,	1879	1891					4	19	23											100
Caseyville, **Diamond,**	1893	1895					4	13	17											25
Dunkirk,	1891	1893	Miss Emma J. Todd,				20	55	75	11	0	0	0	1	0	0	1	0	0	24
East Chicago,	1889	1890	Harry E. Bloomberg,	Alexander Monroe,	'80	'10	66	105	171	33	29	12	41	1	1	0	2	4	7	150
Elkhart,	1869	1906	Miss Isabel Bowen,	Andrew U. Ogilvie,	'95	'99	60	141	201		10	7	17	0	6	38	44	3	4	200
Elwood,	1895	1895	Henry Brown Schoube,				28	52	80	25	10	0	10	0	12	0	12	0	0	90
Fairmount,	1888	1888	Leonard Montgomery,	C. R. Lawson,	'95	'10	20	51	71	11	0	4	4	1	1	58	60	0	2	125
Fort Wayne, **Plymouth,**	1870	1892	Wm. H. Ward, jr.,	Arthur J. Folsom,	'02	'10	191	326	517	50	12	5	17	6	5	14	25	4	5	300
Fremont,	1874	1880	Mrs. Vina Worden,				5	21	26	9	0	0	0	1	0	0	1	0	0	18
Furnessville,	1907	1900					5	10	15											10
Gary, 1st,	1907	1909	James W. Rosebery,	Frederick E. Hopkins,	'82	'10	61	69	130	25	8	20	28	0	6	1	7	1	2	45
Hammond,	1887	1888	Miss Sarah Ripley,	N. J. Myers,	'86	'10	12	37	49	5	0	2	2	0	0	28	28	0	0	50
Highlands,	1908	1910	Henry S. Daugherty,	Fred A. McDonald,		'10	6	15	21	0	1	1	2	0	2	0	2	1	0	14
Hobart,	1885	1885					6	12	18											10
Indianapolis, 1st,	1857	1901	Miss Elizabeth B. Griffith,	Harry Blunt,	'99	'03	123	245	368	53	5	3	8	5	8	17	30	1	3	200
,, Brightwood,	1889	1890	Mrs. Emma Fish,	George H. Grannis,	'76	'07	32	67	99	13	9	5	14	3	4	5	12	3	2	80
,, People's,	1890	1890	Mrs. Nellie Eagleson,	Wm. C. Reeder,	'97	'09	26	49	75	0	8	0	14	0	0	0	0	0	2	100
,, Trinity,	1896	1898	Joseph P. Heath,	Geo. W. Tingle,	'93	'10	49	80	129	0	0	0	0	2	20	0	22	0	0	67
,, Union,	1896	1897	Miss Margaret Golden,	Wm. C. Reeder,	'97	'09	50	77	127	24	33	6	39	2	0	0	2	1	3	100
Jamestown,	1872	1878					4	5	9	0	0	0	0	0	0	0	0	0	0	4
Kokomo,	1863	1865	W. W. Kelvie,	Chas. W. Choate,	'77	'98	93	166	259	18	5	12	17	2	4	0	6	2	3	175
Lake Gage,	1899	1900					3	7	10	0	0	0	0	1	0	0	1	0	0	7
Liber, **Portland,**	1902	1902					12	24	36											18
Marion, The Temple,	1839	1890	R. L. Whitson,	Harvey C. Colburn,	'03	'09	45	119	164	3	1	4	5	2	2	0	4	6	5	125
Michigan City, 1st,	1835	1909	W. R. Corbin,				54	113	167	35	9	0	9	0	0	0	0	1	0	87
,, Emanuel, *German*,	1893	1894	John Johnson,	Anton Huelster,	'70	'05	40	45	85											35
,, Sanborn Mem'l, *Scand.*,	1893	1892	Swan Moody,				14	22	36											25
Ontario, 1st, **Howe,**	1840	1840	J. J. Davidson,	[John B. Ferguson, *Pres.*]		'09	12	15	27	8	2	0	2	1	1	17	19	0	1	15
Orland,	1836	1845	Mrs. Lettie Squires,	Edwin W. Gray,	'94	'09	46	107	153	47	0	6	6	3	0	0	3	0	2	100
Porter,	1891	1892	Mrs. Frank Brockmiller,				25	36	61	3	9	0	9	0	0	30	30	3	0	26
Portland, Liber Memorial,	1854	1895	Miss Nellie Fleming,	Sanford A. Van Luven	'02	'07	40	51	91	30	0	0	0	5	0	0	5	0	0	100
Ridgeville,	1892	1903	D. G. Hiester,				31	52	83	18	0	0	0	0	3	4	7	0	0	40
Shipshewana,	1895	1905	James M. Yoder,	[John L. Snyder, *Wes. Meth.*]	'97	'10	18	39	57	5	11	2	13	1	0	2	3	11	0	40

CHURCHES	SUNDAY SCHOOLS			Young People's Societies, Mem.	Men's Organizations	OFFERINGS FOR THE BENEVOLENT SOCIETIES									Other Congregational Offerings	Undenominational Gifts	Home Expenses	SALARIES, VALUES, ETC.			
Places	Superintendents		Members			A. B. C. F. M.	Woman's Boards	Congl. Ed. Soc.	Congl. Church Bldg. Society	Congl. Home Miss. Soc.	Am. Miss. Association	Cong. S. S. and Pub. Soc.	Ministerial Relief, State and National	Totals				Salaries	Value Church Property	Investment Funds	Amount of Debt
Anderson,	Chas. W. Critchley,		48	0		$0	$2	$0	$0	$0	$1	$2	$0	$5	$0	$0	$340	†$1200	*$25,000	$0	$0
Angola,	Raymond E. Willis,		112	49	92	0	10	5	10	0	18	20	5	68	50		2,105	1,200	*10,000	0	270
Bremen,	Mrs. S. M. Gorrell,		75			0	0	0	4	0	0	0	0	4	0	0	800	700	*2,500		300
Cardonia,																			*1,500		
Caseyville,																			*1,000		
Dunkirk,						0	0	0	10	0	0	0	0	10	0	0	1,000	800	9,000		300
East Chicago,	Hans C. Peterson,		175	42	67	0	55	0	0	0	10	10	0	75	20		2,100	1,200	8,500	0	0
Elkhart,	R. W. Monger,		220	40		0	81	0	0	0	25	0	0	106	288	475	5,200	1,500	*50,000		7,200
Elwood,	John Rees,	hm	70	50	0	5	23	0	0	0	0	2	0	30	0		300		*3,000	0	0
Fairmount,	F. W. Hathaway,	h	75	50	45	0	0	0	0	0	0	3	0	3	0		900	†1,000	*7,000	0	400
Fort Wayne,	B. J. Griswold,		300	50	95	10	0	5	39	77	30	50	5	216	125		5,574	2,000	*45,000	0	0
Fremont,						0	6	0	5	0	0	0	0	11	0				1,500	0	0
Furnessville,																			900	0	0
Gary,	Ray R. Heminway,	h	70	0	0	0	0	0	0	0	0	5	0	5	0		1,626	†2,000	*13,000	0	0
Hammond,	Marion E. Juvers,		85	0	0	3	0	2	5	5	2	0	2	19	10		3,300	†800	4,500	0	0
Highlands,	Esther Douthitt,		44	0	0	0	0	0	0	16	0	0	0	16	0		500	†415	*2,500		
Hobart,																			1,000		
Indianapolis, 1st,	J. F. Thornton,		130	0	20	0	349	0	25	87	35	14	95	605	100		4,000	2,000	*55,000	0	0
,, Brightwood,	Frank Durnell,	h	150	45	24	9	4	2	0	10	2	5	1	33			1,100	†1,200	*4,000		290
,, People's,	Chas. Goldsborough,		100	0	0	0	21	3	5	43	0	5	0	77			1,000	†1,000	*25,000		
,, Trinity,	Wm. H. Herr,		115	0	0	0	16	0	0	5	0	5	0	26			1,000	†1,200	*3,500		
,, Union,	Benj. F. Everroad,	h	150	40	0	0	4	0	5	31	0	0	0	40			770	†1,000	*1,800		
Jamestown,																			*1,200		
Kokomo,	H. C. Davis,	h	150	35	0	0	114	0	20	90	0	0	10	234	50		3,300	1,800	*30,000	0	0
Lake Gage,																			*800	0	0
Liber,																			900		
Marion,	Rev. Harvey C. Colburn,		70	26	30	11	25	0	0	22	10	5	0	73	40		2,300	1,500	*35,000	0	0
Michigan City, 1st,	Albert Nichols,		100	0	0	15	35	3	0	16	23	11	0	103			1,265	1,200	30,000	0	0
,, Em.,						0	0	8	5	15	4	5	0	37	10		500	†625	*5,000	0	0
,, Sanborn M.,															5				*2,500		
Ontario,	Arthur Scott,		40	0	0	3	1	0	0	0	0	3	0	7			141	100	*1,200	0	0
Orland,	Mrs. Lettie Squires,		91	0	0	0	0	10	10	60	10	9	10	109			1,900	1,000	6,500	4,200	214
Porter,	Hannah F. Busse,		139	0	0	25	0	2	10	0	2	7	3	49	10		920	600	*2,000	2,000	
Portland,	Asa Thorp,		108	20	0	0	11	0	0	5	5	8	0	29	20		1,190	†800	*5,000		175
Ridgeville,	Alice McFarland,		113	0	0	2	6	0	2	5	0	6	0	21			950	600	*4,500		100
Shipshewana,	Wm. Wiler,		56			0	3	0	0	0	0	3	0	6			295	†360	3,000	0	0

† Missionary aid to salary. * No parsonage.

CHURCHES		Churches Erected	CLERKS	MINISTERS			MEMBERS				ADMITTED			REMOVED				BAPT.		Fam.
Cities or Towns	Org.		Names	Names	Ord.	C'd	Ma.	Fe.	To.	Ab.	C.	L.	To.	Di.	L.	R.	To.	Ad.	Inf.	
Solsberry, **Freedom,**	1868	1868					24	12	36											
So. Vigo, **W. Terre Haute,**	1854	1858					24	22	46											
Terre Haute, 1st,	1835	1903	Albert A. Faurot,	L. Curtis Talmage,	'00	'09	51	190	241	66	10	18	28	9	3	27	39	5	2	75
,, Plymouth,	1890	1892	Wm. Siebenmorgen,	Wm. L. Crist,	'03	'07	53	102	155	0	19	9	28	3	6	1	10	5	3	70
,, **West,**	1885	1907	Miss Bertha All,	R. Washington Burton,	'02	'11	40	149	189	8	3	0	3	0	5	0	5	2	15	65
Whiting, Plymouth,	1890	1894	Mrs. Iva Davidson,	Frank M. Webster,	'91	'07	36	68	104	21	9	7	16	1	2	0	3	3	0	150

NAME OF STATE ORGANIZATION: GENERAL CONFERENCE OF CONGREGATIONAL CHURCHES AND MINISTERS OF INDIANA.

NAMES OF CHURCHES DROPPED: Andrews; Miller.

CHURCHES: *Supplied by,* — Pastors, 21; licentiates, 1; supplies, 2; vacant, 18. Total, 42.

MINISTERS: Pastors, 20; supplying churches, 2. Total, 22. Without charge, 8. Total number of ministers, 30.

MEMBERSHIP: No. of males, 1,506; No. of females, 3,016. Total, 4,522. Absent, 562. *Additions,* — on confession, 215; by letter, 134. Total, 349. *Removals,* — death, 53; dismission, 99; revision, 272. Total, 424.

BAPTISMS: Adults, 53; infants, 27.

FAMILIES: 3,077.

SUNDAY SCHOOLS: Members, 4,412.

YOUNG PEOPLE'S SOCIETIES: Societies, 12; members, 644.

INDIAN TERRITORY.

(See Oklahoma.)

CHURCHES	SUNDAY SCHOOLS			Y. P. S.	Mens Org.	OFFERINGS FOR THE BENEVOLENT SOCIETIES									Other Cong'l Offerings	Undenom. Gifts.	Home Exp.	SALARIES, VALUES, ETC.			
Places	Superintendents		Mem	Mem		A.B.C. F.M.	Wom's Bds.	C. E. Soc.	C.C.B. Soc.	C.H.M Soc.	A. M. A.	C.S.S. & P.S.	Min. Relief	Totals				Salaries	Value Ch. Property	Invest. Funds	Amt. of Debt
Solsberry,						$	$	$	$	$	$	$	$	$	$		$	$	*$500	$0	$0
South Vigo,																			*500	0	0
Terre Haute, 1st,	Frank C. Wagner,		94	48	50	39	175	15	23	81	49	14	0	396	100		4,150	1,800	*50,000		1,100
,, Plymouth,	Wm. Siebenmorgen,		150	90	0	50	23	0	7	10	2	11	20	123			1,575	700	8,500		600
,, West,	Chas. F. Hill,	h	525	0	0	0	15	0	0	0	0	5	0	20			1,213	800	12,000		1,400
Whiting,	B. S. Place,	h	200	0	0	0	0	0	0	25	5	5	0	35			1,800	1.200	*15,000	0	0

* No parsonage.

Men's Organizations: Societies, 8; members, 423.

Contributions: American Board (churches, 11), $172; Woman's Boards (21), $979; Congregational Education Society (10), $55; Congregational Church Building Society (16), $185; Congregational Home Missionary Society (18), $603; American Missionary Association (17), $233; Congregational Sunday School and Publishing Society (24), $213; Ministerial Relief (9), $151. Total (32), $2,591. Other and special Congregational offerings, $1,193; undenominational offerings, $475. Grand total (32), $4,259.

Home Expenses: No. of churches reporting, 31; amount, $52,414.

Increase: Sunday School Members, 201; Value of Property, $16,660.

Decrease: Churches, 2; Members, 75; Young People's Societies of Christian Endeavor, 148; Benevolence, $4,915; Home Expense, $15,316; Amount of Debt, $8,451.

For Fifth-Year Statistics see General Summaries.

IOWA.

CONGREGATIONAL CONFERENCE OF: Organized Nov. 6, 1840. OFFICERS: Rev. Walter H. Rollins, Waterloo, moderator; Rev. J. O. Stevenson, Waterloo, statistical secretary and treasurer. SESSION OF 1911: Webster City, May 16–18.

CHURCHES			CLERKS	MINISTERS			MEMBERS				ADMITTED			REMOVED				BAPT.		Fam.
Cities or Towns	Org.	Churches Erected	Names	Names	Ord.	C'd	Ma.	Fe.	To.	Ab.	C.	L.	To.	Di.	L.	R.	To.	Ad.	Inf.	
Adelphi,	1906	1907	Mrs. Mabel Anthony,	[Roy C. Helfenstein, *Chris.*]	'09	'09	79	89	168	30	11	0	11	0	5	0	5	11	0	50
Alden,	1860	1900	Miss Clementine Rummell,	Paul W. Jones,	'04	'10	39	94	133	40	1	0	1	0	4	0	4	1	3	85
Alexander,	1897	1898	Mrs. H. Schomberg,	[G. Russell Parker, *Lic.*]		'09	27	31	58	6	16	2	18	0	1	0	1	2	2	30
Algona,	1858	1886	Mrs. Wm. K. Ferguson,	Otis H. Holmes,	'97	'02	171	272	443	0	210	15	225	2	7	28	37	0	0	200
Allison,	1887	1889	Dea. Herman F. Wild,	Wm. U. Parks,	'97	'09	29	54	83	20	0	0	0	1	3	0	4	0	2	70
Almoral, **Greeley,**	1857	1902	L. J. Baskerville,	[A. E. Pauley, *Lic.*]		'09	27	29	56	8	0	0	0	0	0	0	0	0	2	23
Alton,	1890	1891	Henry W. Hyink,	Wm. L. Bray,	'61	'10	12	19	31	3	2	0	2	0	1	2	3	0	0	25
Alvord,	1891	1892	Mrs. H. Meyer,	J. E. Jansen,	'07	'07	9	13	22	3	0	0	0	0	0	0	0	0	0	30
Ames,	1865	1889	J. B. Davidson,	Wm. J. Minchin,	'96	'06	153	259	412	34	20	23	43	4	24	0	28	12	8	250
Anamosa,	1846	1903	J. H. Sanderson,	Charles H. Beaver, *r.*	'99	'05	53	119	172	18	8	1	9	1	14	0	15	1	1	132
Anita,	1870	1905	Mrs. Edna Robison,	Charles E. Cushman,	'95	'08	57	112	169	44	19	0	19	2	6	0	8	12	3	100
Ankeny, **R.D. 1,**	1898	1898	Mrs. D. N. Essick,	[Monroe E. Bachman, *U.B.*]	'97	'10	53	108	161	19	3	15	18	1	9	0	10	6	0	83
Arion,	1903	1904	Miss Gertrude Talcott,	[E. Dale Calkins, *Lic.*]		'10	9	19	28	7	0	0	0	0	8	0	8	0	0	11
Atlantic,	1867	1890	L. H. Pine,	Henry O. Spelman,	'90	'10	94	213	307	75	16	14	30	4	6	0	10	16	4	200
Aurelia,	1883	1834	Miss Grace Kluberger,				36	40	76	0	0	0	0	0	3	0	3	0	0	35
Avoca, 1st,	1870	1875	Miss Alice Jackson,	J. Emerson Grinnell,	'02	'10	22	48	70	16	0	0	0	1	4	0	5	0	0	40
„ *German,*	1891	1894	Albrecht Meitzen, sr.,	Friedrich Woth,	'91	'09	25	36	61	2	9	0	9	1	1	0	2	0	4	40
Bassett,	1890	1890	Mrs. Irene Tucker,	C. F. Halbert,	'96	'10	14	18	32	6	0	0	0	0	3	2	5	0	0	21
Baxter,	1885	1900	Mrs. Etta Fowler,	S. J. Huffman,	'95	'10	32	68	100	0	1	6	7	2	0	32	34	1	2	100
Beacon,	1874	1891																		
Bear Grove, **Atlantic,R.D.7,** '74	1874	Charles C. Warne,	Wm. Fletcher,	'98	'10	32	49	81	0	0	2	2	1	3	0	4	0	1	35	
Belknap,	1874	1872	H. C. Dodd,				6	7	13	0	0	0	0	0	0	0	0	0	0	8
Belle Plaine,	1866	1905	Dr. J. L. Hancock,	F. Edmonds Henry,	'00	'08	50	169	219	27	43	9	52	4	4	5	13	21	10	250
Bellevue,	1847	1860					8	24	32											
Belmond,	1867	1904	Dea. S. N. Hinman,	Byron W. Northrop,	'03	'11	24	58	82	10	0	3	3	1	2	0	3	0	0	65
Bentonsport,	1843	1854	Mrs. Martha B. Hancock,				0	8	8	3	0	0	0	0	0	0	0	0	0	4
Berlin,	1906	1906	Miss Katie Cold,				3	7	10	2	0	0	0	0	2	0	2	0	0	5
Berwick,	1886	1875	Mrs. Ida Bogue,	Elmore A. Elliott, *i.* [a]	'08	'10	57	85	142	0	18	0	18	3	3	0	6	0	0	49
Bethel,	1905	1880					13	19	32											
Beulah, **Greenfield, R.D.3,**	1900						10	10	20											
Big Rock,	1856	1856					2	4	6	2	0	0	0	0	0	0	0	0	0	6
Blairsburg,	1891	1897	Benjamin Jaycox,	[H. F. Harris, *Lic.*]		'10	72	100	172	10	21	5	26	3	12	0	15	6	4	125
Blencoe,	1877	1881	J. T. Atkinson,	Vinton Lee,	'00	'11	8	19	27	0	0	0	0	0	3	0	3	0	2	15
Bondurant,	1894	1894	Mrs. Elizabeth Ferguson,	E. R. McCorkle,	'95	'10	29	46	75	8	0	3	3	4	7	11	22	0	0	30
Bradford,	1855	1863																		
Britt, 1st,	1879	1896	Mrs. Mary E. Hill,	C. S. Marsolf,	'09	'11	29	63	92	0	18	12	30	0	6	41	47	10	2	47

[a] **Des Moines,** E. 14th st.

CHURCHES	SUNDAY SCHOOLS				OFFERINGS FOR THE BENEVOLENT SOCIETIES												SALARIES, VALUES, ETC.			
Places	Superintendents	Members	Young People's Societies. Mem.	Men's Organizations	A. B. C. F. M.	Woman's Boards	Congl. Ed. Soc.	Congl. Church Bldg. Society	Congl. Home Miss. Soc.	Am. Miss. Association	Cong. S. S. and Pub. Soc.	Ministerial Relief, State and National	Totals	Other Congregational Offerings	Undenominational Gifts	Home Expenses	Salaries	Value Church Property	Investment Funds	Amount of Debt
Adelphi,	C. O. Garrett,	105	0	0	$0	$0	$0	$0	$4	$3	$2	$0	$9	$0	$0	$300	$300	$1,800	$0	$0
Alden,	Fred L. Spencer,	125	14	35	35	5	16	9	22	13	16	0	116	0	25	1,550	900	8,000	0	0
Alexander,	Geo. Dunn,	40	30	0	12	0	3	5	16	5	3	1	45	6	22	615	†525	2,600	0	0
Algona,	A. Peterson, h	275	48	0	0	60	0	0	44	0	0	0	104	0	3	9,500	1,700	24,000	0	2,000
Allison,	H. F. Wild,	60	0	0	32	0	8	12	43	14	10	2	121	0	50	1,200	800	4,000	0	0
Almoral,	L. J. Baskerville,	38	0	0	5	20	0	0	25	5	0	2	57	3	5	555	225	7,900	0	0
Alton,	M. D. Gibbs,	135	0	0	19	0	0	0	27	0	0	0	46	0	0	700	400	5,000	0	0
Alvord,	G. Bleedorn,	97	73	0	0	0	0	0	14	0	0	0	14	0	42	609	†700	*1,500	0	0
Ames,	Geo. M. Hultz,	200	38	0	105	72	5	33	180	45	35	0	475	0	0	4,359	1,700	20,000	0	2,600
Anamosa,	Rev. Chas. H. Beaver,	144	44	14	61	37	0	12	55	14	9	0	188	595	50	1,721	1,200	27,500	0	0
Anita,	J. D. Peterson,	120	65	0	31	34	0	0	137	8	3	0	213	37	0	1,265	800	10,000	500	0
Ankeny,	D. N. Essick, h	170	0	0	0	0	0	0	36	40	0	0	76	0	0	1,000	1,000	7,500	0	750
Arion,	N. F. Stilson,	40	15	0	0	0	0	0	12	0	0	0	12	11	0	472	†700	*3,500	0	900
Atlantic,	Mrs. H. M. Boorman, h	170	35	0	49	73	0	0	101	54	32	0	309	25	3	3,100	1,500	*15,000	0	0
Aurelia,	Earl L. Fraser,	75	31	0	0	1	0	9	51	10	0	0	71	0	0	739	800	4,500	0	350
Avoca, 1st,	F. A. Everett,	70	0	0	4	1	30	0	82	4	9	0	130	0	0	1,221	800	6,000	0	0
,, *German*,	Frederick Eberhart,	43	17	0	30	5	0	5	76	12	7	10	145	0	2	1,100	†750	5,500	0	0
Bassett,	Mrs. Ettie Carey,	27	0	0	0	0	0	2	0	0	0	0	2	0	0	110	100	*2,500	0	0
Baxter,	R. W. Crawford,	80	21	0	9	0	0	0	28	0	0	0	37	0	0	1,056	700	6,500	0	0
Beacon,																		1,500		
Bear Grove,	Mrs. Wm. Fletcher,	65	0	0	0	18	0	0	73	10	14	0	115	0	5	1,225	800	2,000	0	0
Belknap,		0	0	0	0	0	0	0	0	0	0	0	0	0	0	0	0	*800	0	0
Belle Plaine,	W. R. Blossom,	200	50	30	29	51	0	125	56	17	15	2	295	25	50	2,350	1,200	*15,000	0	1,375
Bellevue,		0	0	0	0	7	0	0	5	0	0	0	12	0	0			2,500		
Belmond,	A. C. Hinman,	110	0	0	5	0	0	21	24	0	0	0	50	0	20	1,328	800	13,000	0	800
Bentonsport,		0	0	0	0	0	0	0	0	0	0	0	0	0	0	0	0	600	0	0
Berlin,	Miss Bertha Cold,	15	0	0	0	0	0	0	10	0	0	0	10	0	0	0	0	1,800	0	0
Berwick,	A. E. Merkel,	160	0	0	0	26	0	0	7	13	0	0	46	0	0	1,150	750	4,000	0	0
Bethel,																		80		
Beulah,																				
Big Rock,		0	0	0	0	0	0	0	0	0	0	0	0	0	0	0	0	3,000	0	0
Blairsburg,	J. W. Bell, h	165	35	0	0	13	0	21	60	0	7	0	101	0	0	1,250	1,000	6,000	0	0
Blencoe,	Mrs. B. H. Danforth,	46	0	0	0	14	0	0	28	0	0	0	42	0	0	0	0	1,500	0	80
Bondurant,	Frank Scott,	75	10	0	0	4	0	0	11	0	0	0	15	0	0	925	800	4,000	0	0
Bradford,																		1,000		
Britt, 1st,	Miss Alta Campbell,	250	46	0	43	18	9	0	32	0	14	0	116	0	5	1,687	850	6,800	0	0

† Missionary aid to salary. * No parsonage.

CHURCHES			CLERKS	MINISTERS			MEMBERS				ADMITTED			REMOVED				BAPT.		Fam.
Cities or Towns	Org.	Churches Erected	Names	Names	Ord.	C'd	Ma.	Fe.	To.	Ab.	C.	L.	To.	Di.	L.	R.	To.	Ad.	Inf.	
Britt, 2d,	1888	1892	Peter Thompson,	Chas. E. Nelson,	'97	'08	7	7	14	0	0	0	0	0	0	0	0	0	0	33
Buckeye,	1893	1903	Mrs. G. H. Bailey,				3	6	9	4	0	0	0	0	0	0	0	0	0	10
Buffalo Center,	1892	1892	Miss Augusta Daum,	S. W. Squire,	'10	'10	6	23	29	7	2	0	2	1	2	0	3	0	0	30
Burlington,	1838	1867	Miss Mary E. Wilcox,[a]	Naboth Osborne,	'00	'06	125	275	400	85	30	11	41	5	11	0	16	2	1	250
Carnforth, **Victor,**	1895	1899	Mrs. John Shaw,	Carl W. Hempstead,	'03	'08	1	8	9	3	0	0	0	1	0	0	1	0	0	20
Cass, **Anamosa,**	1856	1858	Mrs. A. Ray Fairbanks,	Wm. R. Bundy,	'72	'08	28	50	78	19	0	2	2	0	3	0	3	0	0	30
Castana,	1886	1887	Mrs. Flora B. Wiley,	[F. E. Leagur, *M. E.*]		'10	8	34	42	11	0	0	0	0	1	16	17	0	0	12
Castleville, **Aurora,**	1891	1891	Mrs. M. J. Potwin,	Burton H. Cheney,	'99	'10	5	8	13	0	0	0	0	1	1	2	4	0	0	25
Cedar Falls,	1860	1888	R. F. Seymour,	{ Ernest Ellsworth Day, { James E. Snowden, *p. em.*	'99 '60	'09 '97	86	178	264	31	17	28	45	4	8	0	12	6	2	160
Cedar Rapids, 1st,	1879	1889	A. B. Everett,[b]	Wilson Denney,	'84	'07	135	244	379	70	4	15	19	5	13	0	18	2	5	200
,, Bethany,	1893	1906	Harry E. Garrison,[c]	Joseph Toms,	'07	'10	65	105	170	4	9	4	13	1	2	6	9	12	1	102
Center, **Manson, R.D. 2,**	1882	1896	Mrs. Lydia W. Fisher,	Ira O. Mallory,	'91	'09	17	30	47	3	7	5	12	0	0	1	1	7	1	22
Centerdale,	1903	1906	A. E. Pilkington,	[Herbert H. Hines, *Lic.*]		'09	23	31	54	9	0	5	5	0	0	0	0	0	0	16
Centerville,	1899	1906	A. Lofgren,	[John H. Hanson, *S. M.*]	'02	'08	43	56	99	4	0	0	0	0	0	0	0	0	0	59
Central City,	1858	1882	Dea. Edw. R. Crane,	J. Franklin Smith,	'09	'93	56	79	135	7	0	4	4	1	2	0	3	0	3	50
Chapin,	1858	1890	W. D. F. Randolph,	Anna Blandford,	'09	'09	15	27	42	21	0	0	0	2	0	0	2	0	0	30
Charles City,	1858	1910	Auril C. Stebbins,	Wm. J. Cady,	'90	'08	131	289	420	30	15	14	29	5	22	47	74	9	8	250
Cherokee,	1870	1900	D. W. McNeal,	W. L. Holly,	'01	'10	72	157	229	32	2	3	5	3	9	0	12	2	0	93
Chester Center,[d]	1865	1868	Ralph Sherman,	Henry L. Wissler,	'88	'07	42	59	101	28	18	2	20	0	3	0	3	9	0	30
Church,	1864	1868	Henry Marti,	[Arnold Kegel, *Pres.*]		'09	9	16	25	0	0	2	2	0	0	0	0	0	0	15
Cincinnati,	1867	1884	Dea. Albert Mitchell,	C. H. Moxie,	'86	'11	43	48	91	0	0	0	0	0	6	0	6	0	0	40
Clarion,	1872	1900	Lura C. Eldridge,	Julian H. Olmstead,	'99	'06	106	190	296	33	42	13	55	5	12	7	24	25	3	210
Clay, **Richland, R.D. 2,**	1842	1902	Mrs. D. C. Waterman,				42	48	90	16	2	3	5	0	0	8	8	1	0	30
Clear Lake,	1870	1894	H. McGowan,	John Russell Henderson,	'03	'09	45	99	144	10	15	14	29	3	2	2	7	9	0	100
Clinton,	1866	1866	Roy L. Traver,	R. T. Jones,	'03	'08	46	139	185	24	7	10	17	3	6	0	9	1	2	150
Colesburg,	1846	1871	Mrs. Rose B. Strader,				4	22	26	0	0	0	0	1	0	0	1	0	0	14
Corning,	1870	1901	Mrs. C. W. Gray,	Chas. G. Marshall,	'00	'08	58	100	158	20	7	1	8	1	5	0	6	4	1	75
Correctionville,	1891	1892	Miss Gladys Wesley,	[A. M. Misel, *M. E.*]	'95	'10	18	48	66	10	0	1	1	1	7	0	8	1	0	32
Council Bluffs, 1st,	1853	1870	L. C. Squire,	Otterbein O. Smith, *i.*	'85	'05	110	220	330	57	0	0	0	0	0	0	0	0	0	200
,, People's,	1903	1903	Chas. Children,	Charles S. Hanley,	'94	'08	24	37	61	1	14	13	27	0	0	0	0	1	1	50
Cresco,	1856	1900	Miss Hattie E. Howe,	Herbert J. Hinman,	'97	'06	55	175	230	28	17	7	24	3	25	4	32	8	4	200
Creston, 1st,	1873	1888	Mrs. Jas. G. Bull,	John T. Walker,	'89	'11	82	225	307	21	15	6	21	1	15	65	81	4	10	143
,, Pilgrim,	1875	1875																		
Crocker,	1901	1902	Louis Eells,	James H. Mintier,	'89	'09	3	11	14	0	0	0	0	0	0	1	1	0	0	15
Cromwell,	1870	1892	David Gault,	James Kirkwood,	'79	'07	52	72	124	0	2	2	4	1	5	0	6	0	0	65
Danville,	1839	1868	Geo. A. Gugeler,	Wm. H. Bickers,	'95	'10	50	48	98	9	2	5	7	2	4	0	6	2	1	49
Davenport, Edwards,	1861	1902	Alfred Parsons,	Wm. J. Suckow,	'88	'10	143	290	433	72	7	21	28	3	28	3	34	2	2	300
,, Berea,	1909	1902	Miss Bertha Phillips,[c]	R. K. Atkinson,	'06	'09	70	147	217	35	1	7	8	2	4	0	6	8	8	98
Dawn, Mo., *Welsh,*	1868	1889	John J. Griffith,[aa]	J. P. Thomas,	'87	'10	34	37	71	0	34	37	71	0	0	0	0	0	0	30

[a] 715 Maple st. [b] 1310 2d av. [c] 1616 N. 6th st. [d] **Grinnell, R.D. 2.** [e] 1412 W. 3d st. [aa] **Dawn, Mo., R.D. 1.**

CHURCHES	SUNDAY SCHOOLS		Y. P. S. Mem	Mens Org.	OFFERINGS FOR THE BENEVOLENT SOCIETIES									Other Cong'l Offerings	Unde-nom. Gifts.	Home Exp.	SALARIES, VALUES, ETC.			
Places	Superintendents	Mem			A.B.C. F.M.	Wom's Bds.	C. E. Soc.	C.C.B. Soc.	C.H.M Soc.	A. M. A.	C.S.S. & P.S.	Min. Relief	Totals				Salaries	Value Ch. Property	Invest. Funds	Amt. of Debt
Britt, 2d,		0	0	0	$0	$0	$0	$0	$0	$0	$0	$0	$0	$0	$0	$150	$150	$3,000	$0	$0
Buckeye,	E. Stringer,	10	0	0	0	0	0	0	0	0	0	0	0	0	0	60	60	*800	0	250
Buffalo Center,	J. A. Putnam,	50	12	0	23	0	5	8	28	12	4	2	82	0	0	875	†730	*1,500	1,200	0
Burlington,	John O'Neal,	250	30	35	91	169	34	50	157	142	11	3	657	0	38	4,877	2,250	80,000	0	4,500
Carnforth,	Mrs. Kate Shaw,	14	0	0	0	0	0	0	0	2	0	0	2	0	0	112	100	*1,500	0	0
Cass,	Mrs. W. R. Bundy,	77	28	0	15	15	0	0	12	0	10	0	52	10	0	516	550	2,300	0	0
Castana,	S. S. Snyder,	79	25	0	0	0	0	0	0	0	0	0	0	0	0	600	400	2,600	0	500
Castleville,	M. J. Potwin, h	25	0	0	2	0	3	3	18	4	2	1	33	0	0	200	150	*1,500	0	0
Cedar Falls,	J. H. Shoemaker,	190	83	28	247	242	36	50	200	157	39	21	992	400	100	3,228	2,000	20,000	0	0
Cedar Rapids, 1st,	Chas. T. Hickok,	155	25	80	60	164	39	32	213	104	66	24	702	6	107	3,723	2,000	*40,000	0	0
,, Bethany,	Joseph Hanisch,	140	0	0	0	0	0	8	0	0	0	0	8	0	15	1,200	1,000	9,000	0	0
Center,	Robert A. Wright,	40	0	0	0	0	0	0	8	6	0	0	14	3	2	246	200	*1,050	0	0
Centerdale,	Herbert H. Hines,	68	23	0	0	0	0	5	28	0	8	0	41	0	0	550	360	*3,000	0	500
Centerville,	W. Nordquist,	80	37	0	0	0	0	0	0	2	0	0	2	0	0	2,584	720	9,500	0	0
Central City,	Geo. Leland, h	116	20	0	0	65	0	8	77	24	10	0	184	0	0	1,151	560	6,200	0	0
Chapin,	W. D. F. Randolph,	35	15	0	21	0	0	4	14	2	3	1	45	0	0	400	300	*3,000	0	0
Charles City,	Wm. T. Parr,	250	36	30	45	85	26	43	155	50	35	1	440	50	12859	21233	1,500	40,000	0	0
Cherokee,	Maude Trego,	125	12	42	33	178	0	13	115	63	6	0	408	0	0	2,030	1,400	*25,000	0	1,250
Chester Center,	Henry Stahl,	70	40	0	11	3	7	14	73	10	10	6	134	820	45	990	800	6,500	0	0
Church,	Ada Banman,	31	0	0	6	0	0	0	0	0	0	0	6	13	6	270	200	*1,500	0	0
Cincinnati,	Wm. Aitkin,	75	0	0	2	0	0	0	26	0	6	0	34	0	0	700	800	4,000	0	0
Clarion,	Dr. R. D. Bernard, h	197	85	30	95	96	26	37	137	64	22	7	484	59	59	2,500	1,200	12,500	500	0
Clay,	C. Alson Jones,	95	0	0	4	35	4	4	0	16	0	0	63	24	30	800	600	5,500	135	0
Clear Lake,	Dr. M. H. Tallman,	140	27	0	6	0	0	4	63	13	0	0	86	4	0	2,000	1,100	15,000	0	0
Clinton,	Mrs. Jennie Jones, h	19	17	0	0	55	0	8	33	5	14	6	121	22	0	3,367	1,500	*10,000	3,000	0
Colesburg,	T. A. Foote,	30	0	0	5	0	0	0	0	0	0	0	5	0	0	0	0	4,000	0	0
Corning,	Oliver R. Frederick,	120	26	12	50	32	0	4	43	21	0	2	152	125	315	1,400	1,050	*12,500	0	0
Correctionville,	John Bower,	90	20	20	4	18	0	0	0	4	0	0	26	18	0	766	1,000	*3,500	0	0
Council Bluffs, 1st,	H. E. Eastman,	200	25	0	0	35	26	19	100	116	36	34	366	0	0	2,700	2,000	14,000	0	0
,, People's,	Clyde C. Copeland,	100	20	0	35	0	0	0	35	0	0	0	70	0	0	685	†700	*1,100	0	100
Cresco,	E. A. Church,	126	25	0	3	49	0	14	11	34	15	7	133	50	95	2,007	1,200	20,000	0	0
Creston, 1st,	Fred W. Ide, h	205	0	0	0	110	0	0	64	34	35	0	243	50	0	2,204	1,200	20,000	0	205
,, Pilgrim,																		1,200		
Crocker,	W. S. Nash,	45	0	0	0	0	0	0	0	0	0	0	0	0	0	325	200	*2,500	0	0
Cromwell,	David Gault,	14	32	0	17	71	0	19	83	18	10	10	228	10	9	1,071	700	6,000	0	0
Danville,	Fred Wagner,	80	0	20	50	46	0	0	24	27	0	0	147	0	250	1,000	800	3,800	0	0
Davenport, Ed's,	L. B. Morrow,	182	30	0	140	105	24	8	155	44	21	29	526	150	138	6,767	2,000	55,000	0	2,500
,, Berea,	H. E. Siegle,	236	36	65	30	0	9	12	41	14	7	2	115	0	28	1,917	1,000	17,500	0	400
Dawn, Mo.,	Geo. A. Evans,	80	30	0	0	0	0	0	0	0	0	0	0	0	0	395	700	*1,500	0	0

† Missionary aid to salary. * No parsonage.

CHURCHES		Churches Erected	CLERKS	MINISTERS			MEMBERS				ADMITTED			REMOVED				BAPT.		Fam.
Cities or Towns	Org.		Names	Names	Ord.	C'd	Ma.	Fe.	To.	Ab.	C.	L.	To.	Di.	L.	R.	To.	Ad.	Inf.	
Decorah,	1854	1895	Mrs. Norman Willett,	Mahlon Willett,	'73	'96	62	167	229	70	6	5	11	1	2	0	3	3	5	130
Denmark,	1838	1866	Raymond Murphy,	Henry M. Lyman,	'92	'10	68	137	205	23	5	1	6	4	16	0	20	4	0	97
Des Moines, Plymouth,	1857	1901	Mrs. C. A. Rawson,[a]	Alvah L. Frisbie, *p. em.*	'60	'71	315	608	923	130	8	34	42	8	29	2	39	0	0	450
,, Moriah,	1878	1879																		
,, Pilgrim,	1883	1889	Mrs. Minnie A. Morean,[b]	[John C. Prince, *M. E.*]		'11	58	119	177	8	1	5	6	1	18	11	30	1	1	71
,, North Park,	1885	1888	Miss Margaret E. McCabe,[c]	T. O. Douglass, jr.,	'97	'10	44	78	122	5	5	7	12	0	9	2	11	2	1	100
,, Greenwood,	1898	1898	Miss Alice Olmsted,[d]	James P. Burling,	'93	'07	51	102	153	27	3	12	15	0	5	0	5	0	0	115
,, Union,	1903	1905	H. W. Hughes,[e]				35	42	77	0	1	2	3	1	0	2	3	0	0	35
Dewitt,	1842	1888	Mrs. Wm. E. McKinley,	A. B. Fickle,	'99	'10	10	52	62	9	0	0	0	1	3	0	4	0	0	60
Dickens,	1894	1895	Miss Clara Hopson,	[Charles E. Wandby, *Lic.*]		'10	21	29	50	6	5	3	8	0	4	1	5	0	1	55
Dinsdale,	1891	1891	Miss Martha A. Fleming,	William Kennedy,	'09	'10	20	20	40	6	0	0	0	1	3	0	4	0	1	25
Doon,	1890	1891	James A. Master,	Frank H. Richardson,	'94	'08	37	67	104	9	15	1	16	0	6	0	6	12	7	100
Dubuque, 1st,	1839	1860	Dea. Chas. B. Beach,	Henry F. Milligan,	'90	'10	215	425	640	142	14	11	25	13	13	0	26	4	3	400
,, Immanuel,	1869	1888	Fred J. Beebermann,	Hermann Ficke, *i.*	'68	'68	49	150	199	1	0	0	0	0	0	0	0	36	2	300
,, Summit,	1890	1889	Miss Josie Trueb,[aa]	G. M. Orvis,	'77	'94	141	260	401	0	22	3	25	4	3	0	7	5	14	309
Dunlap,	1859	1876	E. R. Cadwell,	William Gardner,	'88	'10	40	116	156	15	0	3	3	1	10	0	11	0	2	150
Durango, **R.D. 34,**	1848	1907	Charles A. Datisman,	George Hein,	'04	'06	24	15	39	0	0	0	0	0	0	0	0	0	4	32
Eagle Grove,	1881	1896	Miss Fannie M. Filkins,	Fred E. York,	'70	'05	79	150	229	49	9	1	10	2	2	2	6	4	4	130
Earlville,	1859	1887	Mrs. Mary E. Binning,	[Albert E. Pauley, *Lic.*]		'09	63	117	180	21	0	0	0	0	3	0	3	0	1	77
Eddyville,	1845	1910	Mrs. Louise Epperson,	John T. Steele,	'00	'10	20	38	58	4	14	6	20	0	4	15	19	12	4	40
Edgewood,	1848	1891	Mrs. Marie R. Sims,				20	36	56	29	0	0	0	1	4	0	5	0	0	14
Eldon,	1880	1880	Mrs. Ella M. Hilles,	J. H. Skiles,	'81	'09	37	65	102	25	3	0	3	2	0	7	9	3	1	85
Eldora,	1868	1892	Charles McK. Duren,	Wm. Geo. Ramsay,	'98	'08	81	167	248	75	3	3	6	1	6	0	7	3	4	190
Elkader,	1894	1895	A. J. Carpenter,	R. G. Heddon,	'09	'11	13	50	63	0	0	0	0	0	0	0	0	0	0	0
Elliott,	1881	1882	C. E. DeWitt,				4	12	16	0	0	0	0	1	0	3	4	0	0	11
Ellsworth,	1902	1903	Mrs. Adella M. Osborne,				9	15	24	5	7	2	9	0	4	0	4	2	0	30
Emmetsburg,	1872	1896	Peter O. Refsell,	James E. Brereton,	'84	'08	95	139	234	64	4	10	14	2	2	0	4	0	5	110
Exira,	1859	1871	Miss Verna Croy,				49	69	118	32	0	0	0	3	4	0	7	0	0	100
Fairfield,	1839	1849	Arthur G. Jordan,	Arthur G. Graves,	'02	'08	80	120	200	0	2	5	7	6	1	2	9	0	1	140
Farmington,	1840	1845	C. A. McWilliams,	Daniel W. Phillips,	'04	'11	24	75	99	34	11	2	13	0	0	0	0	0	0	75
Farnhamville,	1879	1883	Thos. Parsons,	Byron W. Northrop,	'03	'06	45	82	127	21	38	6	44	0	4	0	4	25	0	80
Farragut,	1875	1880	W. B. Clark,	John M. Cumings,	'77	'11	82	122	204	51	0	3	3	3	3	0	6	0	0	100
Fayette,	1855	1875	Miss Helen A. Jones,	Adoniram J. Benton,	'93	'08	26	89	115	10	15	7	22	2	6	0	8	10	0	100
Fontanelle,	1859	1871	Mrs. W. W. Stoll,	[D. H. Howry, *P. Meth.*]		'10	27	63	90	2	0	0	0	1	5	18	24	0	0	100
Forest City,	1871	1879	Mrs. H. R. Irish,				7	32	39	5	0	0	0	1	3	0	4	0	0	9
Fort Atkinson, **Spillville,**	1867	1873	John J. Haug,				9	11	20	0	0	0	0	0	0	0	0	0	0	9
Fort Dodge,	1856	1884	Harry G. Miller,	Nelson W. Wehrhan,	'03	'09	84	179	263	60	3	13	16	0	18	0	18	1	11	225
Galt,	1883	1876	Mrs. Hattie C. Simpson,	W. H. Gifford,	'95	'10	15	31	46	0	12	3	15	2	2	0	4	10	0	30
Garden Prairie,[bb]	1870	1876	Mrs. Anna Sundberg,	John L. Martin,	'88	'10	26	31	57	5	8	2	10	0	3	0	3	0	0	25
Garner,	1891	1894	W. L. Fitkin,	W. E. Sauerman,	'91	'10	64	109	173	48	23	8	31	2	8	0	10	3	9	53

[a] 723 4th st. [b] 1308 Lyons st. [c] 1235 6th av. [d] Grand Park. [e] 931 W. 13th st. [aa] 315 Delhi st. [bb] **Madrid, R.D. 3.**

CHURCHES	SUNDAY SCHOOLS		Y. P. S. Mem	Mens Org.	OFFERINGS FOR THE BENEVOLENT SOCIETIES									Other Cong'l Offerings	Undenom. Gifts.	Home Exp.	SALARIES, VALUES, ETC.			
Places	Superintendents	Mem			A.B.C. F.M.	Wom's Bds.	C. E. Soc.	C.C.B. Soc.	C.H.M Soc.	A. M. A.	C.S.S. & P.S.	Min. Relief	Totals				Salaries	Value Ch. Property	Invest. Funds	Amt. of Debt
Decorah,	Rev. Mahlon Willett,	150	30	0	$49	$78	$0	$18	$97	$58	$14	$0	$314	$55	$42	$3177	$1,380	$21,000	$0	$700
Denmark,	Miss Ruth Park,	211	77	0	36	65	25	0	108	0	18	0	252	0	10	1,236	1,000	8,000	0	0
Des Moines, Ply.,	Sidney Dillon,	149	0	75	377	501	6	8	616	52	6	7	1,573	0	0	3,500	3,000	*140,000	0	7,500
,, Moriah,																		3,000		
,, Pilgrim,	Arthur M. Dahl,	80	40	0	0	0	0	0	118	5	0	3	126	0	0	1,050	0	8,000	0	0
,, North Park,	R. B. Drysdale,	80	86	25	0	39	0	9	33	30	0	0	111	5	48	2,250	1,500	*10,000	0	0
,, Greenwood,	I. K. Wilson,	195	15	12	26	50	11	13	59	35	17	6	217	142	62	1,954	1,200	15,000	0	775
,, Union,	L. J. Shelton,	64	0	0	0	0	0	0	0	0	0	0	0	4	0	1,250	750	10,500	0	350
Dewitt,	Geo. A. Elder,	83	0	0	12	1	0	8	26	3	7	3	60	86	0	1,057	†800	*3,000	0	0
Dickens,	E. P. Flint,	80	20	0	0	0	0	0	20	0	3	0	23	0	0	957	800	4,000	0	40
Dinsdale,	W. H. Bicket,	45	0	0	0	7	0	0	31	0	0	0	38	0	0	600	†600	2,500	0	0
Doon,	Jas. Busfield,	175	0	0	0	2	0	0	0	0	0	0	2	0	25	2'134	900	5,000	0	0
Dubuque, 1st,	Dr. James Alderson,	255	47	125	117	89	31	66	155	131	18	0	607	893	130	4,293	2,500	*40,000	10,000	0
,, Immanuel,	Rev. Hermann Ficke,	300	70	0	5	10	0	0	0	5	0	0	20	50	150	1,200	700	23,000	1,000	0
,, Summit,	Geo. Grundy, h	284	49	27	12	5	0	5	43	10	0	14	89	250	1,041	2,479	1,200	*12,000	1,000	0
Dunlap,	T. C. Christensen,	137	0	0	32	75	3	11	78	25	5	9	38	0	110	1,205	900	7,000	0	0
Durango,	Rev. Geo. Hein,	35	0	0	0	0	0	5	13	0	0	0	18	0	0	300	225	1,600	0	0
Eagle Grove,	Fred Foll, h	193	37	0	60	35	15	19	98	23	18	11	279	120	0	1,376	1,000	10,000	0	642
Earlville,	Mrs. A. L. Davis,	112	52	34	18	38	7	11	57	16	13	10	170	0	0	916	575	6,500	0	0
Eddyville,	David Moran,	56	0	0	8	5	0	0	32	2	0	0	49	0	0	800	†800	*4,500	0	0
Edgewood,	Sanford Packard,	60	0	0	0	0	0	0	5	0	0	0	5	0	10	0	0	4,000	0	1,000
Eldon,	J. A. Bundy,	100	28	14	0	14	0	0	18	0	4	0	36	0	12	855	800	2,400	0	0
Eldora,	Mrs. C. E. Greef, h	192	55	0	135	186	43	51	241	81	30	10	777	0	50	2,143	1,100	28,000	1,550	100
Elkader,	Thos. R. Roberts,	0	0	0	18	24	5	7	23	8	5	1	91	0	0	0	0	8,500	0	0
Elliott,		0	0	0	0	0	0	0	20	0	0	0	20	0	0	0	0	1,500	0	0
Ellsworth,	M. H. Brinton,	50	0	0	0	5	0	0	0	0	4	0	9	0	3	753	650	*3,500	0	0
Emmetsburg,	Dwight G. McCarty, h	187	45	70	94	10	15	35	106	44	13	4	321	0	13	1,610	1,200	18,000	0	1,100
Exira,		0	0	0	0	0	0	0	2	0	0	0	2	0	0	700	700	3,000	1,000	130
Fairfield,	John W. Green,	90	0	0	50	25	20	29	119	38	7	12	300	64	24	1,934	1,200	10,000	300	0
Farmington,	T. Y. Nelson,	75	25	0	0	0	3	0	26	1	6	0	36	0	0	800	†800	*1,800	0	125
Farnhamville,	Thos. Parsons,	85	35	0	40	34	11	15	54	18	9	3	184	0	18	1,571	700	3,000	0	0
Farragut,	R. P. Galt,	80	26	0	67	55	0	21	107	52	14	5	321	7	25	1,028	850	4,000	0	0
Fayette,	Hugh Scott,	100	15	0	19	21	5	7	35	8	5	1	101	0	0	1,253	750	5,000	0	0
Fontanelle,	E. R. McClure,	50	11	0	0	0	0	0	4	0	0	0	4	0	0	1,050	800	3,500	0	0
Forest City,		0	0	0	10	0	3	4	16	4		1	38	0	0	0	0	3,500	0	0
Fort Atkinson,		0	0	0	0	0	0	0	0	0	0	0	0	0	0	0	0	1,000	0	0
Fort Dodge,	C. V. Findlay,	200	35	0	61	50	10	22	70	35	17	1	266	300	0	2,000	1,400	25,000	0	600
Galt,	Mrs. E. O. Ogden,	72	50	0	0	1	0	0	12	1	3	0	17	0	0	650	300	3,500	0	0
Garden Prairie,	Bert Ray,	45	20	0	0	0	0	0	35	0	0	0	35	0	0	600	†700	2,975	0	0
Garner,	George McKee, h	91	20	0	10	30	0	0	64	5	5	0	114	0	180	1,200	800	5,000	0	0

† Missionary aid to salary. * No parsonage.

CHURCHES		Churches Erected	CLERKS	MINISTERS			MEMBERS				ADMITTED			REMOVED				BAPT.		Fam.
Cities or Towns	Org.		Names	Names	Ord.	C'd	Ma.	Fe.	To.	Ab.	C.	L.	To.	Dl.	L.	R.	To.	Ad.	Inf.	
Gaza,	1897	1898	Mrs. Mary Fish,	Mary Page Wright,	'10	'10	11	23	34	0	0	3	3	2	2	2	6	0	1	25
Gem Point, **Orient, R.D. 3,**	1889	1891	Mrs. H. J. Chadwick,	James Davies,	'76	'10	5	6	11	1	0	0	0	0	2	1	3	0	0	10
Genoa Bluffs,[a]	1856	1870	M. W. Kelting,				45	48	93	0	17	1	18	1	2	17	20	0	6	20
German Township,[b]	1892	1892	Miss Minnie Robison,	David M. Lower,	'99	'07	10	18	28	12	2	0	2	0	0	2	2	2	0	10
Gilbert Station,	1880	1908	L. Oliver,	A. J. Wolfe,	'90	'09	48	71	119	0	9	16	25	3	4	9	16	4	2	50
Gilman,	1870	1872	Dea. J. M. Carney,	[E. B. Palmer, *Lic.*]		'11	58	81	139	64	8	2	10	3	4	0	7	3	0	35
Givin,	1861	1881	Miss Elizabeth R. Lewis,	Lloyd Williams,	'83	'00	20	36	56	10	0	0	0	0	0	0	0	0	0	50
Glenwood,	1856	1881	Miss Emma Barnes,	R. Washington Burton,	'02	'09	53	124	177	42	1	0	1	0	4	0	4	1	1	85
Golden, **Ryan,**	1869	1875	Frank L. Clark,	M. J. P. Thing,	'84	'07	26	53	79	0	13	29	42	0	0	0	0	15	8	40
Gomer, **Henderson, R.D. 1,**	'72	1872	Tudor A. Thomas,				20	28	48	2	1	0	1	3	1	0	4	0	0	35
Good Hope,	1891	1892																		
Gowrie,	1875	1879	Mrs. Ella R. Claus,	John A. Caskey	'99	'10	26	67	93	9	8	6	14	1	10	0	11	5	1	50
Grand River,[c]	1868		Mrs. Sabra M. Rostat,				10	24	34	7	2	1	3	1	0	0	1	2	0	23
Grand View,	1876	1876	Miss Jones,	Samuel E. Eells,	'09	'09	19	35	54	7	2	0	2	2	1	0	3	1	0	23
Green Island, **Bellevue,**	1888	1889	Charles F. Shaffer,	[Chas. V. Lannholm, *Lic.*]		'10	17	24	41	0	0	0	0	0	0	0	0	0	0	22
Green Mountain,	1857	1868	Mrs. A. H. Thomas,	Leroy E. Gallagher,	'08	'09	99	82	181	52	10	7	17	0	11	0	11	5	0	121
Grinnell,	1855	1879	Frederick Morrison,	T. Percival Marston, *p.*‡	'94	'11	348	588	936	128	22	22	44	15	56	110	181	8	4	600
Hampton,	1857	1896	James E. Whitney,	James Thomson,	'92	'05	124	193	317	60	2	4	6	6	15	2	23	3	2	100
Hanford,	1889	1891	Geo. S. Renshaw,				10	13	23	13	0	23	23	0	0	0	0	0	0	17
Harlan,	1871	1881	J. W. Miller,	John L. Blanchard,	'91	'09	101	182	283	27	31	13	44	2	6	0	8	15	0	200
Harmony, **Spencer, R.D. 6,**	'91	1907	Wm. J. Speer,	[C. E. Wandby, *Lic.*]		'10	12	23	35	6	1	0	1	0	0	5	5	0	0	17
Hartwick,	1875	1875	J. E. Foulke,	[Hudson H. Pittman, *Lic.*]		'10	34	46	80	16	6	4	10	0	4	20	24	5	1	66
Harvey, **Clarion,**	1896	1896	Mrs. Lawrence W. Spencer,	V. A. Carlton,	'86	'06	25	31	56	0	11	14	25	0	0	0	0	11	4	23
Hawarden,	1883	1884	Russell Metcalf,	Arthur W. Miles,	'91	'11	44	90	134	26	10	9	19	1	3	0	4	8	3	125
Hickory Grove,	1867	1870																		
Hiteman,	1895	1901	Griff Samuel,	[Frank S. Artz, *M. E.*]	'92	'09	16	34	50	2	3	0	3	3	5	7	15	0	0	37
Humboldt,	1871	1903	Mrs. Lizzie Wells,	Horace D. Herr,	'81	'05	69	150	219	75	0	0	0	1	5	0	6	0	5	185
Humeston,	1901	1905	Carl M. McGuire,	Nathan H. Gist,	'10	'09	55	91	146	35	7	8	15	0	5	3	8	8	0	65
Independence,	1868	1868	W. E. Jayne,	Thomas B. Couchman,	'01	'08	23	47	70	13	2	9	11	0	0	0	0	2	0	40
Ionia,	1889	1893	Mrs. O. E. Culp,	Charles T. Halbert,	'96	'10	60	71	131	16	17	5	22	0	4	0	4	15	0	70
Iowa City,	1866	1868	Maurice A. H. Jones,	J. Twyson Jones,	'85	'08	116	196	312	55	16	8	24	2	13	1	16	7	8	150
Iowa Falls,	1856	1886	Mrs. Harriet A. Ellsworth,	Wm. Hardcastle,	'94	'07	135	199	334	77	53	15	68	3	6	14	23	25	0	162
Jackson, **Central City,**	1891	1891	Reginald F. Blofield,	J. Franklin Smith, *i.*	'93	'09	25	33	58	4	20	0	20	0	6	0	6	18	0	18
Jewell,	1883	1884	E. G. Clark,				10	29	39	2	5	4	9	0	4	0	4	0	0	31
Keck, **Odebolt,**	1891	1891	Mrs. Clara Traver,				8	7	15	6	0	0	0	1	7	0	8	0	2	20
Kelley,	1876	1878	Mrs. J. M. Johnstone,				8	22	30	4	2	1	3	0	0	0	0	0	0	13
Kellogg,	1868	1882					9	21	30											
Keokuk,	1854	1908	Harry M. Phillips,	Geo. C. Williams,	'78	'06	92	161	253	56	2	4	6	4	8	49	61	1	0	115
Keosauqua,	1844	1887	Mrs. S. W. Manning,	Chas. E. Perkins,	'86	'96	43	74	117	22	6	0	6	2	0	0	2	6	3	70
Kingsley,	1886	1909	R. B. Lyle,	Joseph Steele, jr.,	'92	'10	44	85	129	11	3	8	11	2	6	0	8	1	1	75

[a] **Williamsburg, R.D. 4.** [b] **So. English.** [c] **Greenfield, R.D. 3.** ‡ Thomas A. Dungan, *asst. p.*, '00, '10.

CHURCHES	SUNDAY SCHOOLS			Y. P. S. Mem	Mens Org.	OFFERINGS FOR THE BENEVOLENT SOCIETIES											Home Exp.	SALARIES, VALUES, ETC.			
Places	Superintendents		Mem			A.B.C. F.M.	Wom's Bds.	C. E. Soc.	C.C.B. Soc.	C.H.M Soc.	A. M. A.	C.S.S. & P.S.	Min. Relief	Totals	Other Cong'l Offerings	Undenom. Gifts.		Salaries	Value Ch. Property	Invest. Funds	Amt. of Debt
Gaza,	Mrs. Susan Wilkinson,		59	0	0	$5	$20	$0	$0	$18	$0	$9	$0	$52	$0	$0	$534	†$550	$3,000	$0	$0
Gem Point,	J. W. Walmsley,		15	0	0	0	0	0	0	0	0	0	0	0	0	0	214	125	1,200	0	100
Genoa Bluffs,	Chas. Rumple,	h	38	29	0	4	0	0	5	80	0	6	0	95	0	0	850	600	2,700	0	0
German T'ship,			0	0	0	0	0	0	0	5	0	0	0	5	0	0	100	†100	*1,500	0	0
Gilbert Station,	H. H. Totten,		17	46	0	20	65	5	5	45	20	21	4	185	48	124	1,325	800	8,000	0	0
Gilman,	Robert Paul,		115	55	0	0	26	0	0	21	0	0	0	47	25	0	728	700	4,800	0	0
Givin,	Miss Elizabeth Lewis,		45	0	0	0	0	0	0	14	0	0	0	14	1	0	325	250	*800	0	0
Glenwood,	A. D. French,	h	100	38	0	24	93	42	0	80	20	7	0	266	4	0	1,784	1,000	12,000	0	412
Golden,	John Shover,		100	0	0	0	11	0	0	11	0	6	0	28	0	0	350	350	2,500	0	0
Gomer,	Mrs. D. R. Morgan,	h	50	0	0	0	0	0	7	0	0	0	0	7	0	0	0	0	1,000	0	0
Good Hope,																			1,000		
Gowrie,	C. N. Stauffer,		75	45	0	22	3	6	8	31	10	5	2	87	0	3	1,196	800	5,000	0	0
Grand River,	Carl Childs,		40	0	0	2	0	0	0	11	0	0	0	13	8	0	207	200	200	0	0
Grand View,	Dr. D. J. Higley,		45	15	0	39	0	0	0	86	0	0	0	125	0	100	1,100	†600	3,000	0	0
Green Island,	Chas. F. Shaffer,		56	0	0	0	0	0	0	21	0	4	0	25	0	0	350	350	*1,400	0	0
Green Mountain,	A. H. Rice,		66	37	0	12	85	4	2	57	19	5	10	194	30	0	1,077	900	4,500	0	0
Grinnell,	Henry G. Lyman,	h	668	130	160	3	966	0	31	640	238	52	32	1,962	1,080	200	8,166	‡2,500	66,000	0	7,000
Hampton,	Rev. Jas. Thomson,		192	65	0	50	56	26	47	175	51	22	11	438	0	0	2,676	1,500	26,000	0	0
Hanford,	Geo. S. Renshaw,		40	0	0	0	0	0	0	0	0	0	0	0	0	0	0	0	3,000	0	400
Harlan,	E. S. White,		150	60	0	0	55	0	3	120	12	0	0	190	0	0	1,700	1,200	6,300	0	750
Harmony,	W. J. Speer,		60	0	0	0	0	0	0	21	0	4	0	25	0	0	525	450	*1,500	0	0
Hartwick,	C. C. Rowland,		70	15	0	7	0	4	5	39	10	0	0	65	0	5	983	700	2,600	0	0
Harvey,	Mrs. Geo. Hill,	m	50	0	0	0	11	0	0	24	5	3	1	44	0	0	357	250	*1,500	0	0
Hawarden,	Andrew Ring,		105	0	0	0	19	0	10	0	0	17	0	46	18	0	1,788	1,200	10,000	0	0
Hickory Grove,																			1,000		
Hiteman,	Griff Samuel,		125	15	0	0	0	0	0	10	5	0	0	15	0	0	540	600	3,550	0	0
Humboldt,	Dr. S. G. Feneby,		160	125	0	0	0	0	8	72	0	5	15	100	125	0	2,557	1,000	20,800	6,800	1,500
Humeston,	I. C. Morford,		89	0	30	0	0	0	7	43	0	0	3	53	0	0	1,100	†925	*7,500	0	840
Independence,	Emma Knight,	h	11	12	0	0	93	0	7	48	27	5	0	180	3	0	740	†970	*4,500	0	0
Ionia,	H. B. Young,	h	100	20	0	0	5	0	0	8	0	0	0	13	0	0	823	600	3,500	0	0
Iowa City,	Paul S. Pierce,	m	175	100	50	65	159	15	31	76	59	19	9	433	10	0	3,757	1,800	45,000	0	0
Iowa Falls,	Francis Cowles,		215	100	0	75	100	0	10	118	40	20	7	370	57	0	3,000	1,200	13,000	0	340
Jackson,	J. J. Mills, **Coggon,**		60	0	0	0	5	0	0	22	4	8	0	39	0	0	355	250	3,000	0	0
Jewell,	C. A. Pfund,		79	44	0	0	25	0	0	5	5	3	0	38	0	0	0	0	*2,500	0	0
Keck,	Charles McDonough,		48	0	0	0	0	0	0	14	2	3	0	19	0	12	300	225	*1,200	0	0
Kelley,	Mrs. J. M. Johnstone,		56	0	0	0	0	0	0	10	0	0	0	10	0	0	0	0	*850	0	0
Kellogg,			0	0	0	0	11	0	0	0	2	0	0	13	0	0	0	0	2,500	0	0
Keokuk,	C. F. McFarland,	h	141	0	30	170	55	0	55	247	118	0	0	645	0	96	3,234	1,600	50,000	2,400	0
Keosauqua,	David Williams,		56	0	0	0	0	0	0	63	10	4	0	77	0	75	1,377	800	7,500	0	0
Kingsley,	R. B. Lyle,		135	0	0	0	23	0	10	40	3	10	0	86	0	10	1,650	1,200	10,000	0	0

‡ *Asst. pastor's* salary, $1,200. † Missionary aid to salary. * No parsonage.

CHURCHES			CLERKS	MINISTERS			MEMBERS				ADMITTED			REMOVED				BAPT.		Fam.
Cities or Towns	Org.	Churches Erected	Names	Names	Ord.	C'd	Ma.	Fe.	To.	Ab.	C.	L.	To.	Di.	L.	R.	To.	Ad.	Inf.	
Knoxville,	1894	1896	Wm. B. Neifert,	S. J. Geddes,	'78	'11	22	50	72	0	1	11	12	3	2	0	5	1	0	47
Lakeside, **Clear Lake,**	1885	1889	Clark C. Rice,	Eli Austin,	'82	'10	8	15	23	4	0	0	0	0	3	0	3	0	0	21
Lakeview,	1890	1892	Rufus M. Paine,	John T. Marvin, *r.*	'86	'09	23	45	68	7	8	6	14	1	0	16	17	1	0	50
LaMoille,	1886	1887	Mrs. J. L. Roundy,				28	44	72	0	0	5	5	0	0	0	0	0	0	40
Larchwood,	1886	1910	T. B. Martin,	Thomas Thompson,	'94	'08	24	28	52	8	4	1	5	0	5	13	18	1	5	36
Lawler,	1871	1871	Mrs. Edna Murray,				4	12	16	4	2	0	2	0	2	0	2	0	0	25
Le Mars,	1871	1889	Edwin A. Dalton,	Morley O. Lambly,	'96	'11	52	150	202	74	1	3	4	4	8	2	14	0	0	75
Lewis,	1855	1865	Mrs. Luella M. Cotton,	B. F. Myers,	'96	'09	44	108	152	12	7	4	11	0	4	0	4	6	7	70
Lincoln, **Ellsworth, R.D.1,**	1888	1888	Mrs. Be Hawks,				9	20	29	13	2	1	3	0	0	0	0	1	3	24
Linn Grove, **Bondurant,**	1891	1891	Miss Ollie Crawford,	Edw. R. McCorkle,	'95	'10	22	36	58	16	0	1	1	1	2	0	3	0	0	21
Little Rock,	1893	1893	Miss Freda M. Green,	Edw. Wilson,	'97	'10	14	36	50	18	0	3	3	0	2	10	12	0	0	70
Long Creek,[a]	1846	1885	Thomas Anwyl,	Thomas P. Jenkins,	'00	'09	35	35	70	0	0	0	0	0	0	0	0	0	1	30
Luzerne,	1899		Mrs. Marie Chess,	Anton Paulu,	'94	'94	2	5	7	0	0	0	0	0	0	0	0	0	0	10
Lyons,	1839	1860	Miss Beth Cross,	Thomas Campbell,	'99	'10	79	170	249	81	3	0	3	6	5	0	11	3	2	225
McGregor,	1857	1868	Dr. W. H. Thomas,	Samuel T. Kidder,	'78	'09	52	144	196	69	7	1	8	1	20	20	41	6	5	200
McIntire,	1868	1894	Mrs. R. S. Beebe,				18	42	60	16	0	0	0	1	2	0	3	0	1	50
Madison Co., 1st, **Hebron,**	1884	1878	Mrs. Flora Ritter,				13	21	34	3	11	2	13	0	1	13	14	0	0	11
,, Fellowship,	1901	1905					15	21	36											
Magnolia,[b]	1855	1876	Mrs. Ada Mills Dewell,				36	54	90	20	11	0	11	0	2	0	2	5	1	35
Manchester,	1856	1900	E. B. Stiles,	J. Frank Moore,	'98	'08	60	130	190	46	0	2	2	4	2	0	6	0	0	115
Manson,	1858	1900	Henry Moses,	Ira O. Mallory,	'91	'09	34	64	98	20	0	0	0	0	2	0	2	0	0	75
Maquoketa,	1843	1878	Miss Lulu B. Hinman,	W. D. Lewis,	'06	'09	58	211	269	54	15	7	22	1	9	0	10	5	3	130
Marion,	1848	1877	Mrs. D. M. Parkhurst,	Jay Jasper Jones,	'02	'09	115	54	169	32	10	2	12	3	3	0	6	7	0	64
Marshalltown,	1868	1870	Harry W. Jennings,	Benjamin F. Martin,	'08	'10	112	231	343	45	2	16	18	3	19	0	22	2	0	150
Mason City, 1st,	1858	1898	H. C. Jennison,[c]	Chas. E. Tower,	'97	'07	187	325	512	30	5	19	24	5	26	0	31	4	6	350
,, Plymouth,	1909		Mrs. Wm. Carter,	Edgar J. Penney, *r.*	'80	'10	4	9	13	0	5	2	7	1	0	2	3	2	0	32
Miles,	1879	1886	Miss Belle Pearson,	A. W. Wiggins,	'76	'09	36	60	96	12	0	0	0	0	1	1	2	0	0	90
Milford,	1888	1891	Mrs. Geo. P. Woods,	John M. Turner,	'90	'09	40	73	113	22	28	4	32	0	6	10	16	15	0	100
Minden,	1890	1901	Leonard Koch, sr.,	Peter J. Thiel,	'00	'07	82	69	151	0	5	0	5	3	0	8	11	0	20	150
Mitchell,	1857	1868	Mrs. Cara M. Bamford,				9	37	46	8	0	0	0	0	0	0	0	0	0	35
Mitchellville,	1878	1903	J. A. Edmundson,	Pliny H. Fisk,	'85	'07	105	113	218	30	14	9	23	3	5	0	8	14	0	80
Monona,	1855	1865	Miss Florence Frink,	Wm. E. King,	'10	'10	20	62	82	14	5	4	9	1	3	0	4	0	0	90
Monticello,	1860	1901	Miss Mary I. Jarman,	Merle A. Breed, *i.*	'93	'04	47	124	171	47	2	1	3	2	1	0	3	0	1	131
Montour,	1855	1868	Mrs. Caroline P. Poyneer,	[Geo. C. Sprague, *Meth.*]	'07	'10	20	69	89	31	4	0	4	2	7	5	14	3	0	50
Moorland,	1877	1890	Mrs. Ida Skinner,	[James Merritt, *Lay.*]		'09	4	13	17	0	0	2	2	0	1	0	1	0	3	20
Mount Pleasant,	1841	1909	P. E. Connor,	Glenn H. Putnam,	'82	'10	33	89	122	0	0	0	0	1	19	33	53	0	0	70
Moville,	1885	1896	W. E. Hall,	Wm. P. Begg,	'72	'09	21	48	69	22	1	0	1	1	1	0	2	1	2	45
Muscatine, 1st,	1840	1907	Miss Sara E. Bilkey,	Arthur S. Henderson,	'87	'10	96	191	287	0	3	7	10	6	6	0	12	2	0	150
,, *German,*	1854	1891	Henry Schroeder,	Carl A. Dettmers,	'95	'04	62	87	149	6	3	0	3	5	0	0	5	0	4	65
,, Mulford,	1909	1906	O. L. Pyeatt,	W. Howard Thomlinson,	'03	'08	28	74	102	1	3	1	4	1	0	4	5	1	9	80

[a] **Ainsworth, R.D. 3.** [b] **Missouri Val., R.D. 1.** [c] 623 W. 5th st.

CHURCHES	SUNDAY SCHOOLS			Y. P. S. Mem	Mens Org.	OFFERINGS FOR THE BENEVOLENT SOCIETIES									Other Cong'l Offerings	Undenom. Gifts.	Home Exp.	SALARIES, VALUES, ETC.			
Places	Superintendents		Mem			A.B.C. F.M.	Wom's Bds.	C. E. Soc.	C.C.B. Soc.	C.H.M Soc.	A. M. A.	C.S.S. & P.S.	Min. Relief	Totals				Salaries	Value Ch. Property	Invest. Funds	Amt. of Debt
Knoxville,	V. W. Roberts,	h	76	20	0	$0	$3	$0	$0	$28	$3	$0	$0	$34	$0	$0	$1000	$900	*$3,000	$0	$0
Lakeside,	Chas. J. Hamstreet,		57	25	0	2	0	0	0	0	2	3	0	7	2	0	338	300	2,500	0	0
Lakeview,	R. M. Paine,		83	15	0	13	33	0	13	25	17	11	2	114	0	5	928	700	3,000	0	0
LaMoille,	J. O. Bissett,		70	9	0	14	15	0	0	22	0	0	0	51	0	0	625	500	4,000	0	0
Larchwood,	N. E. Getman,		40	0	0	0	0	0	5	34	0	0	0	39	0	0	700	700	7,000	0	0
Lawler,	Mrs. W. Chandler,		15	0	0	0	0	0	0	0	0	0	0	0	0	0	0	0	*1,200	0	0
Le Mars,	G. N. Peck,		72	30	0	5	57	5	8	45	18	10	5	153	0	15	2,733	1,300	*12,500	0	0
Lewis,	Frank Bennett,		82	16	0	60	80	10	5	97	15	16	5	288	90	100	1,454	1,000	5,000	0	0
Lincoln,	Mrs. Lizzie Talcott,[a]		50	0	0	0	5	0	0	5	0	10	0	20	5	1	217	150	*1,000	0	350
Linn Grove,	A. A. Iseminger,		35	0	0	0	0	0	0	1	0	0	0	1	0	0	543	300	1,200	0	0
Little Rock,	Ben C. Abben, jr.,		55	20	0	0	0	0	5	16	6	2	0	29	0	0	880	†850	4,000	0	90
Long Creek,	Elias Williams,		53	0	0	0	0	3	3	26	10	4	0	46	0	0	750	600	3,000	0	0
Luzerne,			0	0	0	0	0	0	0	7	0	0	0	7	0	0	0	0	0	0	0
Lyons,	Carl Mayer,	h	185	17	0	20	93	10	10	27	16	11	0	187	0	0	1,500	1,000	11,000	0	0
McGregor,	A. Chapin,		232	49	0	32	99	8	18	138	84	19	10	408	0	0	1,700	1,200	18,000	0	0
McIntire,	R. J. Lockie,		49	0	0	0	5	0	0	18	0	3	0	26	0	0	250	300	*2,000	0	0
Madison Co., 1st,	J. C. Steele,[b]		41	0	0	0	0	0	0	0	0	3	0	3	0	0	248	200	*750	0	0
,, Fellowship,																			*2,600		
Magnolia,	N. S. Lawrence,		20	15	0	0	2	0	0	0	0	0	0	2	0	0	0	0	3,000	0	0
Manchester,	A. B. Carhart,		110	20	0	62	136	0	10	139	43	26	0	416	30	0	2,499	1,300	14,000	0	0
Manson,	Dr. Henry Young,		80	30	0	0	30	0	0	61	18	0	0	109	0	0	1,305	700	12,000	0	0
Maquoketa,	Miss Essie Allen,	h	100	0	0	76	60	13	20	74	43	12	3	301	40	25	2,700	1,350	*10,000	2,200	0
Marion,	Geo. W. Toms,	h	69	15	0	12	24	0	3	39	20	6	7	111	0	6	2,557	1,080	20,000	0	0
Marshalltown,	Dr. George M. Johnson,		195	24	57	133	80	45	4	20	50	35	0	367	0	90	2,902	2,300	*8,000	0	0
Mason City, 1st,	Dr. Fred Albert,		332	25	0	15	128	4	6	126	60	28	8	375	225	0	5,000	1,800	*50,000	0	3,500
,, Ply.,	Mrs. J. D. Reeler,		36	0	0	0	0	0	0	0	0	2	0	2	0	1	605	†600	0	0	0
Miles,	Mrs. A. W. Wiggins,		40	12	0	0	15	0	7	15	7	17	0	61	0	43	800	800	6,000	0	0
Milford,	H. S. Abbott,		100	25	0	30	6	12	20	56	13	8	9	154	0	35	1,250	840	6,000	0	0
Minden,	Rev. P. J. Thiel,		85	20	0	10	12	15	10	47	0	0	5	99	75	25	1,250	900	6,000	0	0
Mitchell,	Mrs. Sarah Helms,		41	0	0	2	0	0	0	2	0	5	0	9	0	0	172	98	3,000	0	0
Mitchellville,	Henry De Wild,		140	25	0	45	0	5	12	29	18	0	0	109	14	21	1,651	720	11,200	0	0
Monona,	Miss Etta Fonda,	h	113	36	0	15	0	4	5	9	8	7	1	49	0	0	734	800	6,000	22	0
Monticello,	Dea. J. A. Doutrick,	h	116	30	0	246	60	32	49	25	77	24	11	524	152	61	1,710	1,000	20,500	0	0
Montour,	Geo. C. Sprague,		75	0	0	47	52	13	18	62	26	11	0	229	0	0	825	650	3,800	0	0
Moorland,	L. D. Taylor,		35	0	0	5	1	1	2	19	2	1	0	31	0	0	319	156	2,025	0	0
Mount Pleasant,	Miss Mayme Inglebright,		82	30	0	0	49	0	0	23	5	0	6	83	10	0	1,501	525	20,000	0	0
Moville,	W. E. Hall,		90	0	0	0	0	0	8	15	0	0	0	23	0	17	940	700	4,000	0	0
Muscatine, 1st,	F. M. Zeigler,		85	20	28	93	163	0	3	53	25	18	0	355	0	0	3,500	1,800	*65,000	0	2,000
,, *German*,	Rev. Carl A. Dettmers,		85	40	0	10	16	15	5	49	0	0	6	101	0	9	950	800	18,000	0	0
,, Mulford,	Alice H. Mulford,		180	30	0	11	0	0	0	50	0	2	0	63	0	0	1,309	†900	9,000	0	40

[a] **Williams.** [b] **Maxburg.** † Missionary aid to salary. * No parsonage.

CHURCHES			CLERKS	MINISTERS			MEMBERS				ADMITTED			REMOVED				BAPT.		Fam.
Cities or Towns	Org.	Churches Erected	Names	Names	Ord.	C'd	Ma.	Fe.	To.	Ab.	C.	L.	To.	Di.	L.	R.	To.	Ad.	Inf.	
Nashua,	1866	1870	Dea. S. D. French,	Ray Eckerson,	'99	'10	60	128	188	18	0	5	5	3	2	0	5	0	0	200
Nevinville,	1854	1874	Mrs. Wiley Reed,	James Davies,	'76	'10	9	11	20	0	0	0	0	0	0	0	0	0	0	24
Newburg, **Gilman,**	1880	1896	Mrs. A. A. Palmer,	Henry L. Wissler,	'88	'08	20	25	45	4	0	3	3	1	0	0	1	0	0	29
Newell,	1871	1903	Mrs. W. G. Davie,	Arthur E. Pryor,	'95	'09	67	104	171	18	2	9	11	3	2	0	5	2	4	80
New Hampton, 1st,	1858	1884	R. H. Gurley,	W. Alfred Cave,	'03	'10	56	94	150	30	26	6	32	2	0	0	2	14	0	100
,, *German,*	1873	1881					28	32	60											
Newton,	1856	1891	Miss Anna Sitler,	Geo. H. Kemp,	'80	'10	149	269	418	30	0	14	14	8	11	0	19	0	0	251
Newtonville, **Coggon, R.D.3,**	'91	1891	O. C. Sauer,	[Chas. N. Basham, *Free Bapt.*]	'06	'10	15	21	36	1	4	0	4	0	0	1	1	3	2	17
Nilesville, **Chas. City, R.D.1,**	'93	1893	Mrs. Anna Nicholson,	Mark W. Williams,	'92	'09	12	18	30	0	0	2	2	0	5	12	17	0	0	16
Nora Springs,	1857	1888	Mrs. H. C. Hamilton,	Daniel W. Blakely,	'89	'10	20	56	76	19	8	8	16	1	2	2	5	7	0	40
Oakland,	1881	1895	F. A. Nash,	Bert J. Rhodes,	'04	'09	56	78	134	0	4	7	11	1	3	0	4	3	0	60
Ocheyedan,	1888	1893	Mrs. C. L. Buchman,	Geo. E. Brown,	'01	'11	15	34	49	0	0	0	0	0	0	0	0	0	0	
Ogden,	1869	1895	Dr. Orson W. Clark, jr.,	Samuel L. Unger,	'95	'10	24	46	70	18	5	26	31	1	2	0	3	2	0	61
Old Man's Creek,[a]	1846	1872	Willard Edwards,	[John M. Williams, *Pres.*]	'91	'10	40	58	98	0	30	6	36	2	1	0	3	6	0	30
Olds,	1854	1902	Mrs. Andrew Heddle,	Andrew Gold Heddle, *r.*	'10	'10	18	34	52	0	3	3	6	1	2	25	28	1	0	24
Onawa,	1858	1901	Mrs. C. C. Rowell,	Vinton Lee,	'00	'08	98	183	281	20	13	12	25	1	4	4	9	5	4	123
Orchard,	1877	1903	Mrs. Stanly Colby,	Mark W. Williams,	'92	'09	6	12	18	3	0	1	1	0	0	1	1	0	0	30
Orient,	1881	1884	Mrs. H. H. Harris,	James Davies,	'76	'10	19	52	71	8	0	2	2	1	6	8	15	0	0	20
Osage,	1858	1902	Christian Larson,	Herbert O. Allen,	'89	'06	139	276	415	0	25	5	30	3	16	0	19	0	0	180
Oskaloosa,	1844	1857	R. L. Turner,	James B. Adkins,	'88	'08	67	139	206	46	3	12	15	2	11	4	17	1	0	75
Osterdock,	1904						3	2	5											
Otho,	1855	1883	Mrs. Geo. D. Hart,	{ Charles A. Chambers,	'93	'09	55	85	140	34	1	14	15	2	17	2	21	0	1	90
				{ Francis Fawkes, *p. em.*	'67	'89														
Oto,	1896	1896	Mrs. W. B. Brazell,	Wade Pinckney,	'04	'10	9	18	27	9	1	8	9	0	3	3	6	0	0	30
Ottumwa, 1st,	1846	1876	F. F. Bridgeman,	Robert J. Locke,	'02	'07	108	231	339	55	5	3	8	4	10	29	43	7	2	200
,, Plymouth,	1883	1896	J. N. Skinner,	Wm. D. Spiker,	'99	'10	104	181	285	36	2	4	6	1	15	32	48	2	2	200
,, *Swedish,*	1880		Oscar A. Anderson,[b]	[Henry E. Ek, *Swede Mission*]	'06	'10	34	41	75	6	0	3	3	0	2	1	3	0	7	50
Parkersburg,	1869	1869	Dr. M. W. Warner,				15	35	50	0	0	0	0	0	0	0	0	0	0	0
Percival,	1861	1896	Mrs. Ada Sheldon,				25	57	82	25	0	0	0	1	0	0	1	0	0	34
Perry,	1883	1905	Mrs. Mary Henness,	Benjamin W. Burleigh,	'96	'08	33	73	106	11	0	2	2	1	32	0	33	0	0	60
Peterson,	1882	1883	Dr. A. S. Chatterton,	P. A. Pepperdene, *r.*	'97	'10	11	43	54	6	2	2	4	0	7	6	13	4	0	45
Pioneer, **Ventura,**	1896	1898	Pearl M. Hickok,	Eli Austin,[c]	'88	'10	8	10	18	10	0	0	0	0	0	0	0	0	0	12
Pleasant Grove, **Fontanelle,**	1881	1880	Jerry W. Evans,	[D. H. Howry, *P. M.*]	'99	'10	6	8	14	6	0	1	1	1	0	3	4	0	0	5
Pleasant Prairie,[d]	1886	1886	Mrs. John Braden,	Thomas B. Couchman,	'01	'08	17	21	38	0	3	0	3	0	0	0	0	2	0	16
Polk, **Alleman,**	1856	1904	Roy Johnson,	James H. Mintier,	'89	'10	18	34	52	7	1	0	1	0	2	14	16	1	1	50
Popejoy,	1895	1896	Mrs. T. H. Wesenberg,				11	23	34	0	0	34	34	0	0	0	0	0	0	11
Postville,	1856	1870	Mrs. Bert Marston,	Frank W. Pease,	'89	'06	38	107	145	45	4	5	9	1	0	0	1	3	2	83
Prairie City,	1868	1868	Mrs. Blanche Riddle,	Wm. C. North,	'09	'09	15	45	60	11	3	1	4	1	3	0	4	3	0	30
Preston,	1854	1889	Frank Wells,	Chas. H. Van Auken,	'06	'11	23	56	79	0	0	0	0	0	0	0	0	0	0	50
Primghar,	1888	1910	George Ward,	Lucius M. Pierce,	'87	'07	49	107	156	25	14	2	16	2	21	13	36	4	0	114

[a] **Iowa City, R. 3.** [b] 1600 E. Main. [c] **Clear Lake, R.D. 1.** [d] **Independence.**

CHURCHES	SUNDAY SCHOOLS			Y. P. S. Mem	Mens Org.	OFFERINGS FOR THE BENEVOLENT SOCIETIES									Other Cong'l Offerings	Unde-nom. Gifts.	Home Exp.	SALARIES, VALUES, ETC.			
Places	Superintendents		Mem			A.B.C. F.M.	Wom's Bds.	C. E. Soc.	C.C.B. Soc.	C.H.M Soc.	A. M. A.	C.S.S. & P.S.	Min. Relief	Totals				Salaries	Value Ch. Property	Invest. Funds	Amt. of Debt
Nashua,	W. F. Getsch,	m	205	80	0	$40	$15	$8	$11	$36	$14	$9	$2	$135	$10	$0	$1132	$900	$6,500	$0	$0
Nevinville,	Mr. Atwood,		25	0	0	0	0	0	0	4	0	0	0	4	0	0	175	175	1,400	0	0
Newburg,	Geo. E. Buck,		40	0	0	3	2	0	0	28	2	10	3	48	0	0	425	250	*3,500	0	0
Newell,	Guy E. Mack,		92	30	0	88	55	26	16	130	32	2	4	353	0	0	1,300	1,000	11,000	0	0
New Hampton, 1st,	Miss Angie Grimsby,		100	15	0	0	58	0	0	82	12	0	0	152	0	150	1,650	1,000	8,000	0	0
,, *German*,			0	0	0	0	5	0	0	10	0	0	0	15	0	0	0	0	4,000	0	0
Newton,	W. H. Jasper,	h	325	53	55	30	132	0	0	0	43	14	0	219	232	0	2,850	1,320	12,000	0	0
Newtonville,	O. E. Fay,[a]		77	0	0	0	14	2	0	13	5	3	1	38	0	0	346	250	2,000	0	0
Nilesville,	Miss Nellie Staebler,	h	41	26	26	2	3	0	0	15	0	4	0	24	0	0	288	266	*1,000	0	0
Nora Springs,	Frank E. Grove,		60	19	0	0	7	3	5	36	5	4	0	60	2	11	376	600	3,400	0	0
Oakland,	Grace W. Pritchard,		15	0	0	0	0	38	0	68	9	0	0	115	0	0	1,000	1,000	8,000	0	0
Ocheyedan,			39	15	0	0	0	0	0	9	0	0	0	9	0	0	0	0	1,700	0	0
Ogden,	Orson W. Clark, jr.,	h	91	25	35	12	65	4	5	28	6	4	1	125	0	18	815	†800	5,000	0	0
Old Man's Creek,	Mrs. O. R. Williams,		60	34	0	0	18	0	9	22	5	11	0	65	0	0	325	800	3,000	0	0
Olds,	Miss Phoebe Allan,		60	0	0	13	26	0	2	18	9	9	0	77	0	0	845	700	6,000	0	0
Onawa,	H. L. Craven,	h	190	80	30	0	86	0	3	34	18	3	0	144	0	60	2,641	1,200	15,000	0	400
Orchard,	W. F. Penney,		65	22	0	5	1	0	2	12	0	5	0	25	0	26	328	266	6,000	0	0
Orient,	H. H. Harris,		32	0	0	9	5	0	15	12	0	0	0	41	0	0	216	800	3,000	0	500
Osage,	H. O. Allen,		175	25	30	187	172	46	69	297	103	62	13	949	65	25	2,725	1,500	40,000	0	0
Oskaloosa,	H. S. Howard,	h	126	32	0	52	72	5	10	51	24	13	8	235	41	0	3,036	1,400	*15,000	0	0
Osterdock,																					
Otho,	Mrs. Theta H. Findlay,	h	145	40	0	34	73	9	13	62	15	10	5	221	70	8	1,243	700	4,600	0	300
Oto,	Frank A. Welch,		56	40	0	0	23	0	0	28	0	12	0	63	0	0	595	†800	*3,000	0	0
Ottumwa, 1st,	Miss Harriet Parsons,		151	0	78	64	182	54	25	187	146	39	45	742	63	48	3,365		*25,000	0	0
,, Plymouth,	Miss Winnie Melick,		170	65	50	0	18	0	0	65	0	4	0	87	75	0	1,975	1,400	*8,000	0	450
,, *Swedish*,	Clause Klang,		35	26	0	0	0	0	7	6	0	0	0	13	0	12	1,500	†880	*12,800	0	2,000
Parkersburg,	R. G. Renken,		44	0	0	0	30	0	0	32	5	5	0	72	0	0	0	0	*4,000	0	0
Percival,			0	0	0	0	0	0	0	2	0	0	0	2	0	0	0	0	*2,500	0	0
Perry,	W. H. Ogle,		134	45	0	35	54	4	4	39	6	12	3	157	0	10	2,315	1,200	*14,226	0	0
Peterson,	Dr. A. S. Chatterton,		80	20	0	0	15	0	10	14	0	5	0	44	8	0	1,100	800	5,000	0	0
Pioneer,	Mrs. O. Alstot,		25	0	0	1	0	0	0	2	0	0	1	4	0	0	160	200	700	0	0
Pleasant Grove,	John M. Chapman,		20	0	0	0	0	0	0	4	0	0	0	4	0	0	100	100	1,000	0	300
Pleasant Prairie,	Mrs. T. McCormick,		30	0	0	10	0	0	0	0	0	0	0	10	0	0	210	170	*800	0	0
Polk,	Roy Johnson,	h	90	20	0	11	3	0	0	20	3	4	0	41	3	25	700	500	4,500	0	115
Popejoy,	Mrs. F. A. Wesenberg,		25	20	0	4	0	1	2	5	2	3	0	17	0	0	0	0	3,700	0	0
Postville,	Hall Roberts,		175	0	0	0	46	0	3	96	19	0	0	164	100	29	1,294	900	9,000	0	0
Prairie City,	H. M. Wilson,		40	0	0	0	0	0	0	8	0	0	0	8	0	2	550	†600	*4,500	0	0
Preston,	W. G. Remenschneider,	h	60	0	0	0	15	0	15	34	2	0	0	66	0	0	500	900	5,500	0	0
Primghar,	W. S. Armstrong,		134	46	0	7	15	0	4	52	8	17	0	103	0	86	6,735	1,500	13,500	0	0

[a] Walker, R.D. 3.

† Missionary aid to salary. * No parsonage.

CHURCHES		Churches Erected	CLERKS	MINISTERS			MEMBERS				ADMITTED			REMOVED				BAPT.		Fam.
Cities or Towns	Org.		Names	Names	Ord.	C'd	Ma.	Fe.	To.	Ab.	C.	L.	To.	Di.	L.	R.	To.	Ad.	Inf.	
Prospect Grove, Mo.,[a]	1865	1865	Mrs. Retty Cartnall,	D. W. Phillips,	'01	'11	14	28	42	14	0	0	0	0	0	0	0	1	0	20
Quasqueton,	1853	1855	Mrs. W. L. Gemmell,	[C. W. Basham, *F. B.*]	'06	'10	10	34	44	8	3	0	3	3	2	1	6	3	0	27
Red Oak,	1870	1874	Oliver P. Worsley,	George E. Wood,	'09	'11	52	150	202	48	8	2	10	3	11	0	14	6	3	138
Reinbeck,	1877	1903	Mrs. Florence J. Wilkinson,	Archibald W. Sinden,	'91	'09	94	158	252	49	12	16	28	3	23	0	26	8	0	200
Riceville,	1858	1902	Mrs. Laura DuBois,	John St. Aubyn James,	'08	'10	42	80	122	31	12	6	18	7	11	13	31	5	0	100
Rockford,	1857	1883	Mrs. E. B. Nichols,	P. E. Wells,	'10	'11	41	100	141	58	1	1	2	3	2	9	14	1	2	100
Rock Rapids,	1878	1882	Olaf Olson,	Geo. S. Evans,	'94	'10	47	88	135	21	5	6	11	0	8	0	8	4	5	55
Rockwell,	1873	1879	J. H. Hutchins,	L. D. Blandford,	'01	'08	86	101	187	20	4	2	6	3	3	2	8	4	2	80
Rodney, **Smithland,**	1893	1893	E. K. Inman,				7	20	27	8	0	2	2	0	2	7	9	0	0	30
Rowan,	1890	1890	Miss Carrie Hiams,	V. Albert Carlton,	'86	'06	25	48	73	1	0	0	0	0	2	19	21	0	0	54
Runnells,	1893	1893	Mrs. May P. Webster,	[H. M. Peterson, *Bapt.*]	'06	'09	42	72	114	11	47	4	51	1	0	0	1	25	0	38
Sabula,	1845	1870	Henry Schultz,	[Chas. V. Lannholm, *Lic.*]		'10	17	26	43	2	0	2	2	0	1	0	1	0	0	20
Salem,	1853	1889	Mrs. Myrtle B. Evans,	Wm. T. Butcher,	'06	'07	90	138	228	12	0	2	2	2	1	55	58	0	0	100
Saratoga, **Riceville, R.D. 3,**	1891	1891	Mrs. E. G. Forney,				4	5	9	0	0	0	0	1	3	0	4	0	0	10
Sergeant's Bluff,	1876	1887	Mrs. J. A. Taft,				3	14	17	0	3	14	17	0	0	0	0	0	0	10
Sheldon,	1878	1901	Harry Z. Logan,	C. Milton Westlake,	'83	'08	82	161	243	7	54	8	62	2	10	0	12	32	5	140
Shell Rock,	1891	1893	Miss Carrie Conn,	James J. Watson,	'95	'08	19	53	72	3	1	0	1	1	7	0	8	1	1	42
Shenandoah,	1877	1877	Dr. Leroy W. Lewis,	Wm. J. Turner,	'88	'08	80	144	224	26	0	0	0	3	7	0	10	0	0	87
Sherrill, **Durango, R.D. 34,**	1849	1858	Henry Franz,	George Hein,	'04	'06	30	35	65	4	7	2	9	2	1	0	3	0	2	32
Sibley,	1872	1899	James W. Pavlovic,				83	141	224	44	3	16	19	4	11	3	18	1	0	115
Silver Creek, **Galva, R.D. 1,**	1886	1891	John A. Collin,				18	21	39	0	0	2	2	1	2	0	3	0	0	50
Sioux City, 1st,	1857	1890	H. P. Guiney,	Wallace M. Short,	'96	'10	169	376	545	116	33	28	61	3	24	25	52	0	0	342
,, Mayflower,	1887	1904	W. H. Fouke,[b]	Harley R. Core,	'05	'10	85	155	240	48	14	10	24	2	4	9	15	14	19	225
,, Riverside,	1893	1907	Miss M. Alice Bain,	[William Wilson, *Lic.*]		'09	6	13	19	2	0	0	0	0	0	0	0	1	2	70
Sioux Rapids,	1875	1882	Mrs. Susan D. Parker,				46	77	123	26	8	5	13	2	6	0	8	4	0	80
Sloan,	1879	1890	Mrs. A. L. Calderhead,				43	94	137	34	1	2	3	2	6	0	8	0	0	90
Somers, Mizpah,	1897	1904	C. B. Gray,	Byron W. Northrop,	'02	'07	7	6	13	0	2	1	3	0	1	0	1	2	0	7
South Herdland, **Webb,**	1906		C. R. Belknap,				7	10	17	0	0	17	17	0	0	0	0	0	0	7
Spencer,	1872	1892	J. K. Doty,	John O. Thrush,	'88	'10	130	253	383	55	6	14	20	7	18	2	27	5	9	200
Steamboat Rock,	1897	1863	Mrs. C. E. Gelhorn,	[Fred G. Wangelin, *Lic.*]		'10	5	30	35	4	0	2	2	1	1	0	2	0	1	48
Stillwater, **Osage,**	1894	1898	Miss Janie Dickson,	Mark W. Williams,	'92	'09	12	22	34	12	1	1	2	1	4	0	5	1	1	20
Strawberry Point,	1872	1883	N. A. Simmons,	O. M. Van Swearingen,	'76	'08	22	84	106	30	8	0	8	1	1	7	9	1	3	65
Stuart,	1871	1903	Fred E. Ball,	Walter A. Briggs,	'94	'04	71	155	226	39	29	12	41	1	8	0	9	20	3	100
Tabor,	1852	1875	Mrs. Edith B. Hunter,	Charles F. Fisher,	'01	'10	221	299	520	135	0	5	5	5	23	2	30	0	2	250
Templeton,	1876	1880	W. J. Davies,				2	7	9	0	0	0	0	0	0	0	0	0	0	9
Thompson,	1895	1895					4	8	12	0	0	0	0	0	0	3	3	0	0	10
Toledo,	1854	1890	G. H. Struble,				25	54	79	20	0	0	0	0	0	0	0	0	0	40
Traer,	1856	1900	Dea. F. L. White,	Frank C. Gonzales,	'03	'10	118	176	294	61	4	8	12	8	24	0	32	2	4	150
Treynor,	1901	1901	August Dammrow,	Jacob Fath,	'83	'04	37	35	72	0	11	0	11	2	2	0	4	0	12	85
Tripoli,	1900	1882	Miss Annie B. Chapman,	Richard K. Chapman,	'89	'09	13	24	37	2	3	7	10	0	3	0	3	3	1	47

[a] **Farmington, R. 2.**

[b] 1301 6th av.

CHURCHES	SUNDAY SCHOOLS			Y. P. S.	Mens Org.	OFFERINGS FOR THE BENEVOLENT SOCIETIES									Other Cong'l Offerings	Undenom. Gifts.	Home Exp.	SALARIES, VALUES, ETC.			
Places	Superintendents		Mem	Mem		A.B.C. F.M.	Wom's Bds.	C. E. Soc.	C.C.B. Soc.	C.H.M. Soc.	A. M. A.	C.S.S. & P.S.	Min. Relief	Totals				Salaries	Value Ch. Property	Invest. Funds	Amt. of Debt
Prospect Grove,	Calvin Harr,		65	0	0	$0	$0	$0	$0	$0	$0	$0	$0	$0	$0	$0	$0	$200	$500	$0	$0
Quasqueton,	Prof. Elmer Jewett,		65	0	0	11	0	0	0	15	0	1	0	27	0	0	190	190	3,000	0	0
Red Oak,	Willis J. Bell,		107	0	0	57	86	0	29	148	25	26	0	371	0	15	2,662	1,500	*14,000	0	0
Reinbeck,	John R. Stewart,		206	97	0	21	36	0	0	81	8	10	0	156	0	20	4,364	1,100	25,000	0	4,500
Riceville,	John Servoss,		112	66	0	30	32	0	20	69	3	2	0	156	0	0	1,154	900	*13,000	0	0
Rockford,	Miss Elsie Trigg,	h	95	30	75	0	16	3	2	20	9	0	0	50	0	0	900	850	9,000	0	0
Rock Rapids,	Prof. W. S. Wilson,		160	25	0	30	0	10	10	30	10	18	0	108	27	48	1,550	1,050	5,000	0	0
Rockwell,	E. E. McEwen,		65	41	0	10	0	8	10	45	10	0	5	88	0	0	1,325	900	6,500	0	0
Rodney,	E. K. Inman,	h	60	0	0	4	0	0	0	24	1	2	0	31	0	0	250	†700	*2,500	0	0
Rowan,	Edgar Bingham,	h	100	56	0	35	21	12	13	54	16	8	3	162	14	0	860	700	3,500	0	0
Runnells,	C. B. Osborn,		80	34	0	0	2	0	0	34	0	0	0	36	0	5	572	572	2,500	0	0
Sabula,	Mrs. Bahne,		56	20	0	0	0	0	0	7	0	0	0	7	0	0	200	†350	*4,000	0	0
Salem,	Chas. A. Stevens,		118	63	0	83	88	13	21	71	115	22	0	413	302	5	1,500	1,000	5,000	0	0
Saratoga,	L. J. Kelsey,		30	0	0	4	0	0	0	4	0	0	0	8	0	0	0	0	600	0	0
Sergeant's Bluff,			0	0	0	0	0	0	210	0	0	0	0	210	0	0	0	0	3,000	0	200
Sheldon,	James Gibson,		177	60	0	39	74	0	9	117	22	23	0	284	0	110	3,952	1,100	20,400	0	2,650
Shell Rock,	Henry Coster,		50	58	0	0	1	0	0	26	0	2	0	29	0	0	700	†700	7,500	0	0
Shenandoah,	J. C. Webster,	h	165	47	0	29	119	0	28	77	92	4	0	349	59	0	2,624	1,400	10,000	0	0
Sherrill,	Rev. George Hein,		38	0	0	0	0	0	0	20	0	0	0	20	0	6	440	350	2,000	0	0
Sibley,	Miss Nemily Schreiber,		125	75	0	17	73	10	16	37	37	0	9	199	80	0	1,828	1,200	15,500	0	0
Silver Creek,	Wm. J. Ford,		40	0	0	3	2	0	2	22	4	0	0	33	0	0	485	375	1,800	0	0
Sioux City, 1st,	E. A. Fields,		200	20	100	268	126	84	99	386	149	81	0	1,193	45	1,581	3,000	3,000	*65,000	0	0
,, Mayflower,	H. P. Robinson,	h	265	120	50	0	33	0	0	54	0	0	0	87	0	75	3,000	1,500	*11,000	0	1,900
,, Riverside,	Wm. Wilson,	m	75	16	0	0	0	0	3	9	0	0	0	12	0	0	450	†700	3,000	0	0
Sioux Rapids,	W. J. Hunt,	h	105	22	0	5	39	0	6	70	0	0	0	120	0	0	1,275	1,000	4,000	0	0
Sloan,	C. L. Richards,		85	20	52	15	55	3	0	56	47	18	6	200	0	25	1,371	900	5,300	664	0
Somers,	Mrs. Gertrude Brayton,		40	0	0	7	0	2	10	9	3	2	1	27	0	0	325	160	2,700	0	360
South Herdland,	C. R. Belknap,		30	19	0	0	0	0	0	0	10	0	0	10	0	30	115	100		0	0
Spencer,	H. E. Glover,		275	45	0	67	78	0	25	73	62	15	0	320	0	75	3,693	1,500	25,000	0	1,600
Steamboat Rock,	Mrs. R. P. Hughes,		80	20	0	14	6	3	5	18	6	4	1	54	1	13	737	†600	3,300	0	0
Stillwater,	Geo. Newberry, **Orchard**,		20	0	0	1	0	0	0	5	0	0	0	6	0	0	305	266	*2,000	0	0
Strawberry Pt.,	A. R. Carrier,		79	30	0	19	15	0	6	32	0	0	0	72	0	0	800	800	4,000	0	0
Stuart,	A. C. Curtis,		96	26	40	66	62	19	24	81	35	15	0	302	0	0	3,400	1,000	15,000	0	900
Tabor,	Rob't McClelland, jr.,		225	30	0	160	102	26	38	219	77	39	12	673	0	0	3,835	1,300	28,000	0	1,100
Templeton,			0	0	0	3	0	0	0	0	0	0	0	3	0	0	70	70	300	0	0
Thompson,			0	0	0	7	0	2	3	11	3	2	1	29	0	0	70	0	*1,000	0	0
Toledo,			0	0	0	0	2	0	11	11	14	0	0	38	0	0	0	0	*16,000	0	0
Traer,	B. Frank Thomas,		230	21	0	100	196	0	5	249	92	48	15	705	0	30	2,663	1,500	*25,000	0	0
Treynor,	Wm. Strohbehn,	m	63	15	0	10	0	3	3	37	3	0	2	58	29	11	1,200	660	4,000	0	0
Tripoli,	L. J. Smith,		58	0	0	0	0	0	20	38	0	0	0	58	0	0	673	†600	3,000	0	0

† Missionary aid to salary. * No parsonage.

CHURCHES			CLERKS	MINISTERS			MEMBERS				ADMITTED			REMOVED				BAPT.		Fam.
Cities or Towns	Org.	Churches Erected	Names	Names	Ord.	C'd	Ma.	Fe.	To.	Ab.	C.	L.	To.	Di.	L.	R.	To.	Ad.	Inf.	
Union,	1871	1909	C. E. Lawrence,				46	72	118	0	0	0	0	3	1	0	4	0	0	60
Valley Junction,	1895	1908	Lloyd Osborne,	[Harry M. Shirk, *Lic.*]		'10	14	51	65	0	2	8	10	0	3	0	3	0	0	23
Van Cleve,	1870	1878	Gertrude M. Turnbull,	La Roy S. Hand,	'68	'08	18	26	44	9	2	5	7	0	5	0	5	1	1	30
Victor,	1883	1875	Miss Mary A. Whitworth,	Carl W. Hempstead,	'03	'08	16	54	70	10	0	0	0	0	0	0	0	0	0	50
Vining, *Bohemian*,	1893	1893	Paul Kauba,	Anton Paulu,	'90	'94	15	18	33	0	6	0	6	1	0	0	1	0	7	13
Wall Lake, **Clarion, R.D.5,**	1893	1893	Mrs. Flora L. Littlefield,	W. H. Gifford,	'95	'10	32	27	59	10	4	4	8	0	6	8	14	4	7	23
Washta,	1886	1886	Vernon V. Keck,	James E. Parker,	'09	'10	24	56	80	2	2	3	5	0	2	0	2	0	0	40
Waterloo, 1st,	1856	1907	Rev. J. O. Stevenson,	Walter H. Rollins, *i.*	'98	'06	129	263	392	45	12	18	30	3	27	12	42	7	4	350
,, Union,	1907	1900	Mrs. Joseph Gibbs,[a]	Lee A. Brink,	'90	'09	20	34	54	0	17	1	18	0	8	0	8	14	0	80
,, Plymouth,	1910		Walter W. H. Schwedler,[b]	Lemon B. Hix, *i.*	'79	'10	15	33	48	0	14	34	48	0	0	0	0	0	0	80
Waucoma,	1874	1874	Mrs. Anna Husband,				31	107	138	31	0	0	0	3	4	0	7	0	1	75
Waverly,	1865	1897	Wm. J. Taylor,	Albert R. Rice,	'04	'08	51	94	145	14	13	1	14	1	1	0	2	0	0	100
Weaver, **Pioneer,**	1889	1889	William Morse,	Horace D. Herr,	'81	'05	20	25	45	18	1	0	1	0	0	0	0	0	0	30
Webster,	1866	1871	Marsh J. Herrick,	David M. Lower,	'99	'10	26	42	68	26	4	3	7	0	1	0	1	0	0	30
Webster City,	1855	1890	Frank E. Landers,	Arthur Metcalf,	'87	'10	135	255	390	30	41	30	71	4	19	81	104	16	0	180
Wesley, 1st, *Scandinavian*,	1886	1888	Ole K. Flom,	Charles E. Nelson,	'97	'08	17	22	39	1	1	0	1	0	0	0	0	0	0	12
West Burlington,	1884	1888					13	39	52											
Westfield,	1898	1899	Mrs. B. H. Van Vleck,	John Nickerson,	'10	'10	21	24	45	12	6	0	6	0	0	0	0	1	0	50
Whiting,	1892	1893	Mrs. E. M. Cassaday,	Allison R. Heaps, *r.*	'07	'07	78	136	214	24	52	6	58	1	5	12	18	37	2	90
Williamsburg,	1858	1856	Howell Williams, jr.,	J. Roberts,	'07	'10	55	76	131	0	1	3	4	0	0	0	0	0	0	50
Winthrop,	1865	1869	Miss Hattie Brintnall,	Burton H. Cheney,	'99	'10	65	102	167	22	5	4	9	5	7	22	34	0	1	102
Wittemberg, **Newton,**	1865	1866	Miss FloyPauline McElroy,	Robert F. Lavender,	'87	'03	46	45	91	0	3	3	6	0	2	0	2	1	0	50
Woden,	1899	1899	Mrs. Mabel Hum,	[Asa Lillie, *Lic.*]			6	9	15	0	1	5	6	1	2	0	3	0	0	15

[a] 1332 Washington st. [b] 231 State st.

Name of State Organization: The Congregational Conference of Iowa.

Names of Churches added: Dawn, Mo.; Hanford; South Herdland; Waterloo, Plymouth.

Churches: *Supplied by*, — pastors installed, 7; pastors recognized, 6; pastors, 191; licentiates, 17; supplies, 15; vacant, 61. Total, 297.

Ministers: pastors installed, 7; pastors recognized, 6; pastors, 189; supplying churches, 12. Total, 214. Without charge, 136. Total number of ministers, 350.

Membership: No. of males, 13,148; No. of females, 24,363. Total, 37,511. Absent, 5,416. *Additions*, — on confession, 2,001; by letter, 1,356. Total, 3,357. *Removals*, — death, 410; dismission, 1,407; revision, 1,177. Total, 2,994.

Baptisms: Adults, 899; infants, 434.

Families: 22,552.

Sunday School Members: 26,594.

Young People's Societies: Societies, 166; members, 5,880.

Men's Organizations: Societies, 43; members, 2,043.

CHURCHES	SUNDAY SCHOOLS			Y. P. S. Mem	Mens Org.	OFFERINGS FOR THE BENEVOLENT SOCIETIES									Other Cong'l Offerings	Undenom. Gifts.	Home Exp.	SALARIES, VALUES, ETC.			
Places	Superintendents		Mem			A.B.C. F.M.	Wom's Bds.	C. E. Soc.	C.C.B. Soc.	C.H.M Soc.	A. M. A.	C.S.S. & P.S.	Min. Relief	Totals				Salaries	Value Ch. Property	Invest. Funds	Amt. of Debt
Union,	C. E. Lawrence,	h	100	0	20	$7	$11	$0	$0	$15	$4	$16	$0	$53	$0	$0	$900	$900	*$10,000	$0	$1,200
Valley Junction,	Mrs. Wm. Moberly,	h	60	50	0	0	0	0	0	7	0	0	0	7	0	0	800	†900	3,500	0	250
Van Cleve,	Mrs. Geo. Appel,		41	12	0	16	0	0	0	29	5	6	0	56	0	0	600	450	3,700	0	0
Victor,	Miss Ruth Kerr,		65	0	0	24	33	8	15	35	22	13	0	150	0	0	915	700	5,000	0	0
Vining,	Mrs. Anton Paulu,	m	28	0	0	0	0	0	0	13	0	0	0	13	0	0	312	156	1,800	0	0
Wall Lake,	E. N. Littlefield,		50	0	0	0	0	0	0	14	0	0	0	14	0	0	477	477	1,400	0	0
Washta,	W. G. Hartman,		95	29	10	27	36	4	11	36	12	10	3	139	60	12	675	600	2,550	0	0
Waterloo, 1st,	Geo. C. Warfield,		200	18	75	257	108	15	30	250	85	29	10	784	44	54	5,202	2,400	*65,000	0	13,000
,, Union,	A. B. Lane,		135	35	0	0	0	0	0	18	0	0	0	18	0	0	732	†1,000	*5,000	0	0
,, Plymouth,	Walter W. H. Schwedler,		45	0	0	0	0	0	0	0	0	0	0	0	2	22	269	†1,200	*0	0	0
Waucoma,	Leo C. Stone,		50	12	0	31	17	2	10	36	12	3	6	117	0	0	873	750	5,000	0	0
Waverly,	W. F. McDowell,	h	160	25	0	8	30	5	15	29	8	14	0	109	60	0	1,400	900	9,000	0	0
Weaver,	Harry Hedge,		40	0	0	0	5	0	0	0	1	4	0	10	0	0	250	250	*1,500	0	0
Webster,	J. C. Herrick,	h	55	0	0	6	0	0	0	45	0	5	0	56	0	0	552	†600	2,600	270	0
Webster City,	H. L. Hampton,		370	30	0	31	119	0	5	140	31	18	0	344	16	6	5,280	1,800	33,000	0	2,000
Wesley,	August Engstrom,	m	20	0	0	4	0	1	7	7	2	0	0	21	0	90	693	150	*1,500	0	0
West Burlington,				0	0	0	0	0	0	15	0	0	0	15	0	0	0	0	*3,000	0	0
Westfield,	Neil McFarlane,		68	21	0	0	6	0	0	35	0	0	0	41	0	0	750	600	5,000	0	0
Whiting,	A. M. Patterson,	h	175	58	60	135	126	26	33	155	60	18	25	578	0	100	2,794	1,200	8,000	0	0
Williamsburg,	E. W. Floyd,		60	40	0	0	0	0	0	0	0	0	0	0	0	0	800	800	5,000	0	0
Winthrop,	Harold Brintnall,	h	130	28	0	39	65	8	19	70	18	12	0	231	20	7	1,882	950	6,000	0	0
Wittemberg,	Bert Beatty,		10	0	0	16	31	0	4	21	20	8	0	100	0	0	954	583	3,500	0	0
Woden,	Mrs. John Lewis,		30	0	0	0	0	0	0	14	0	0	0	14	0	0	405	†500	*1,000	0	0

† Missionary aid to salary. * No parsonage.

CONTRIBUTIONS: American Board (churches, 158), $6,499; Woman's Boards (173), $9,658; Congregational Education Society (91), $1,287; Congregational Church Building Society (150), $2,492; Congregational Home Missionary Society (247), $14,194; American Missionary Association (172), $4,817; Congregational Sunday School and Publishing Society (163), $2,071; Ministerial Relief (86), $631. Total (270), $41,649. Other and special Congregational charities, $7,966; undenominational offerings, $20,160. Grand total (274), $69,775.

HOME EXPENSES: No. of churches reporting, 261; amount, $377,048.

INCREASE: Churches, 4; Members, 363; Home Expense, $30,167; Value of Property, $97,190; Amount of Debt, $1,526.

DECREASE: Sunday School Members, 3,496; Young People's Societies Christian Endeavor, 623; Benevolence, $112,787.

LEGACIES: Grand View, $100; Centerville, $2,603. Total, $2,703.

For Fifth-Year Statistics see General Summaries.

CHURCHES IN IOWA UNITED IN SUPPORT OF A PASTOR.

Church.	United with
Almoral	Earlville.
Bassett	Ionia.
Bethel	Colesburg and Osterdock.
Beulah	Grand River.
Bondurant	Linn Grove.
Britt, 2d	Wesley, 1st.
Carnforth	Victor.
Castleville	Winthrop.
Center	Manson.
Central City	Jackson.
Chester Center	Newburg.
Colesburg	Bethel and Osterdock.
Crocker	Polk.
Dickens	Harmony.
Durango	Sherrill.
Earlville	Almoral.
Ellsworth	Jewell and Lincoln.
Farmington	Prospect Grove, Mo.
Farnhamville	Somers.
Fontanelle	Pleasant Grove.
Galt	Wall Lake.
Gem Point	Orient.
German Township	Webster.
Grand River	Beulah.
Green Island	Sabula.
Harmony	Dickens.
Harvey	Rowan.
Humboldt	Weaver.
Independence	Pleasant Prairie.
Ionia	Bassett.
Jackson	Central City.
Jewell	Ellsworth and Lincoln.
Keck	Silver Creek.
Lakeside	Pioneer.
Lawler	Waucoma.
Lincoln	Ellsworth and Jewell.

CHURCHES IN IOWA UNITED IN SUPPORT OF A PASTOR. — *Continued.*

Church.	United with
Linn Grove	Bondurant.
Luzerne	Vining.
McIntire	Riceville.
Madison County, 1st	Madison County, Fellowship.
Madison County, Fellowship	Madison County, 1st.
Manson	Center.
Newburg	Chester Center.
Newtonville	Quasqueton.
Nilesville	Orchard and Stillwater.
Orchard	Nilesville and Stillwater.
Orient	Gem Point.
Osterdock	Colesburg and Bethel.
Pioneer	Lakeside.
Pleasant Prairie	Independence.
Polk	Crocker.
Prospect Grove, Mo.	Farmington.
Quasqueton	Newtonville.
Riceville	McIntire.
Rowan	Harvey.
Sabula	Green Island.
Sherrill	Durango.
Silver Creek	Keck.
Somers	Farnhamville.
Stillwater	Orchard and Nilesville.
Victor	Carnforth.
Vining	Luzerne.
Wall Lake	Galt.
Waucoma	Lawler.
Weaver	Humboldt.
Webster	German Township.
Wesley, 1st	Britt, 2d.
Winthrop	Castleville.

KANSAS.

THE GENERAL ASSOCIATION OF CONGREGATIONAL MINISTERS AND CHURCHES OF: Organized August, 1855. OFFICERS: Rev. W. C. Wheeler, Topeka, registrar; Dr. Francis L. Hayes, Topeka, moderator; Rev. Wilson C. Wheeler, statistical secretary; Rev. John E. McClain, Newton, treasurer. SESSION OF 1911: Topeka, May 10–13.

CHURCHES			CLERKS	MINISTERS			MEMBERS				ADMITTED			REMOVED				BAPT.		Fam.
Cities or Towns	Org.	Churches Erected	Names	Names	Ord.	C'd	Ma.	Fe.	To.	Ab.	C.	L.	To.	Di.	L.	R.	To.	Ad.	Inf.	
Alanthus,	1896																			
Alexander, *German*,	1903	1903	Jacob Schwartzkoff,	David Preikszas,	'08	'08	13	13	26	0	3	4	7	0	5	0	5	0	7	10
Alma,	1875	1881	Simeon C. Smith,	Geo. T. Nichols,	'97	'09	46	58	104	27	20	2	22	0	5	0	5	18	3	38
Almena,	1886	1886	Mrs. Jennie Miller,				31	56	87		17	1	18	0	5	0	5			50
Alton,	1876	1890	Mrs. Grant Guttery,	Thomas J. Woodcock,	'93	'09	19	49	68	14	4	6	10	0	1	0	1	3	1	65
Altoona,	1871	1879	Miss Mary McLaren,	A. H. Shipman,	'07	'09	10	23	33	3	4	2	6	0	0	0	0			70
Anthony,	1879	1910	W. F. Brockett,	Benj. F. Buck,	'00	'08	30	98	128		4	6	10	1	1	0	2	2	0	80
Arkansas City,	1887	1891	Mrs. D. C. Allen,	Andrew O. Penniman,	'82	'10	30	34	64	3	0	5	5	0	9	26	35	0	1	75
Arvonia, **Lebo,**	1875	1879	Dea. Wm. Protheroe,				25	28	53	5	0	0	0	1	0	0	1	0	0	23
Ash Rock, **Woodston,**	1878	1882	Mrs. Sarah Maey,				25	26	51	21	0	0	0	0	6	0	6			30
Atchison,	1858	1897	J. A. Shoemaker,				12	60	72	13	0	0	0	0	3	0	3	0	0	50
Athol,	1887	1889	Mrs. R. L. Goldsmith,	James L. Read,	'95	'08	45	49	94	18	2	2	4	1	1	0	2	1	3	75
Atwood,	1886	1887	Mrs. Seba Robertson,				24	46	70		2	2	4	0	4	0	4	2		30
Bala,	1871	1884	W. T. Davies,	Geo. D. Stromire,	'88	'10	10	13	23	0	0	0	0	1	1	0	2	0	0	10
Banner,	1895		Mrs. Jennie A. Guilbert,				8	11	19		0									4
Bazine, *German*,	1907		George Kuehn,	David Preikszas,	'08	'08	18	14	32	2	0	7	7	1	5	0	6	0	6	10
Bloomington,	1875	1887	Mrs. Anna Snyder,	Thomas J. Woodcock,	'93	'09	12	22	34	13	0	2	2	0	2	0	2	0	0	15
Burlington,	1868	1870	R. H. Long,	Lucy Carter-Woodford,	'07	'10	39	84	123	17		2	2	1	13	0	14	0	0	75
Capioma, **Sabetha,**	1871	1880	Geo. E. Hollister,				23	24	47											
Carbondale,	1878	1879	Dea. John W. White,	Lydia Mayos, [J. C. Mayos, *Lic.*]	'02	'10	13	46	59	11	5	6	11	2	2	0	4	3		100
Carson, **Hiawatha,**	1892	1892	Mrs. Rhoda Mark,	Albert E. Seibert,	'83	'09	4	12	16		0			2	2	0	4			4
Centralia,	1869	1891	Mrs. Amelia C. Reding,	Robt. D. Bussey, jr.,	'97	'08	82	160	242	27	5	3	8	2	10	0	12	3	0	125
Chapman,	1881	1885	Mrs. Ed. Arnold,	Anna E. Switzer,	'07	'08	31	44	75	45	0	1	1	0	2	0	2	0	0	35
Chase,	1877	1882	Mrs. Katie Coffman,				21	27	48	13	0	0	0	3	5	0	8	2	0	16
Clay Center,	1884	1884	Frank Barnes,	George Brown,	'69	'06	26	58	84	10	2	1	3	3	10	0	13			40
Coal Creek, *Welsh*,[a]	1899		J. R. Maddock,	[J. Calvin Jones, *Sup.*]		'10	26	27	53	3	3		3	0	2	6	8	1	1	20
Collyer,	1880	1888	Mrs. Charles W. Harper,				16	27	43	8	6	0	6	0	0	0	0	5	1	40
Comet, **Powhattan,**	1873	1885					16	31	47											
Cora, **Lebanon No. 4,**	1875	1884	Merle H. Timmins,				48	58	106	23				1	9	29	39			80
Council Grove,	1863	1898	Miss Pearl I. Peterson,	Geo. A. Chatfield,	'95	'10	67	120	187	42	30	13	43	0	12	48	60	19	1	82
Deerfield, *German*,	1908		Krug Vorsteher,	[Fr. Dodschmocil, *Lic.*]		'10	100	120	220	1	0	1	1						50	112
Dial, **Luray,**	1875	1886					6	9	15	8	0									6
Diamond Springs,	1869	1884																		
Douglass,	1870	1882	Miss Ethel Alger,	Wm. A. Sprague,	'96	'07	29	61	90	0	3	1	4	0	2	0	2	1	0	70
Dover,	1872	1874	Mrs. Clara Guild,	David A. Alden,	'92	'10	23	28	51	7	1	6	7	2	2	0	4	1	0	44
Downs,	1879	1904	Mrs. H. H. Welty,	J. Vernon Bloom,	'07	'10	59	123	182	39	0	12	12	3	7	52	62		2	100

[a] **Emporia.**

CHURCHES	SUNDAY SCHOOLS				OFFERINGS FOR THE BENEVOLENT SOCIETIES												SALARIES, VALUES, ETC.			
Places	Superintendents	Members	Young People's Societies, Mem.	Men's Organizations	A. B. C. F. M.	Woman's Boards	Congl. Ed. Soc.	Congl. Church Bldg. Society	Congl. Home Miss. Soc.	Am. Miss. Association	Cong. S. S. and Pub. Soc.	Ministerial Relief, State and National	Totals	Other Congregational Offerings	Undenominational Gifts	Home Expenses	Salaries	Value Church Property	Investment Funds	Amount of Debt
Alanthus,					$	$	$	$	$	$	$	$	$	$	$	$	$	$		$
Alexander,	Christian Block, jr.,	23			2	0	0	6	14	0	0	0	22			700	†300	1,500		350
Alma,	Simeon C. Smith,	90	33		20	43	5	11	57	11	8	4	159	2			1,000	3,000		
Almena,	Wm. Malcolm, h	80	60		13	19	0	0	40	3	5	0	80				600	4,000		
Alton,	Mrs. H. S. Woodard,	186	11		49	35	6	10	55	10	17	6	188	35	9	1,030	450	3,500		120
Altoona,	Ed. Stumple,	60	20	0	0	0	0	0	7	0	5	0	12		5	350	250	2,000		
Anthony,	Mrs. W. L. Hutchinson,	95	20	0	0	13	0	6	30	0	2	0	51			6,390	1,250	*15,000		2,000
Arkansas City,	Mrs. W. E. Moore,	80	50		30	18	0	2	41	5	5	1	102			850	†1,000	*18,000		
Arvonia,	Wm. Protheroe,	35	6		0	3	0	5	7	0	3	0	18			90	500	*1,000		
Ash Rock,	C. E. La Rue,	75			2	0	0	0	25	5	3	0	35			285	225	*800		
Atchison,	J. A. Shoemaker,	46	0	0	0	39	0	0	27	10	4	0	80	1	0	938	†1,000	*12,000		
Athol,	James Wherry,	120	40		20	32	6	10	45	10	10	0	133	23		1,131	800	2,000		
Atwood,	Mrs. Walker, h	25			0	0	2	5	19	5	6	2	39					4,000		
Bala,	W. T. Davies,	30	15		0	0	0	0	20	0	0	0	20	6		220	200	*800		
Banner,	Charles Riggs,	20			0	0	0	0	25	0	3	0	28							
Bazine,	George Kuehn,	20	0	0										30		150	†300			
Bloomington,	J. M. Miller,	30	0	0	0	0	0	1	25	0	2	0	28	1		212	225	*1,000		
Burlington,	W. S. Rupe, h	54	0	0	0	3	0	0	64	0	11	0	78			2,000	1,000	*2,500		
Capioma,	R. K. Stalcup,	50			0	0	0	0	19	0	0	0	19					1,500		
Carbondale,	P. W. Robison,	80	27		0	0	0	4	6	0	0	0	10	1		194	†600	3,000		
Carson,	Albert C. Dannenberg,	20	0	0	0	5	0	0	25	0	4	0	34			150	100	*1,600		
Centralia,	R. E. Mather, h	258	47	25	40	79	5	15	203	10	15	5	372		39	1,702	1,000	8,000		
Chapman,	Anna E. Switzer,	75			12	0	0	0	2	0	4	0	18	4			†600	2,500		
Chase,	Mrs. Julia Link,	55		20	10	1	0	0	50	0	22	4	87	11	0	325	†600	2,000		
Clay Center,	Mrs. J. H. Kirby,	75	0	0	5	0	2	4	25	6	6	7	55	1		1,655	720	7,000		
Coal Creek,	Miss Hettie Richards, h	45	25											15		188	168	0		
Collyer,	J. F. Hooper,	80	35		0	2	0	0	32	0	8	0	42				175	*550		
Comet,																		*1,200		
Cora,	H. A. Smiley,	68	38		25	30	0	0	45	6	6	0	112	45		64	600	2,500		
Council Grove,	H. H. McCardell,	90	26	15	4	0	0	10	61	0	13	0	88	53			1,000	7,500		
Deerfield,	Mr. Mayer,				11	0	0	0	8	0	0	0	19				400	*1,000		
Dial,	A. G. Cole,	19			2	0	0	0	10	0	2	0	14		15	55		*500		
Diamond Springs,																		1,000		
Douglass,	J. A. Middlekauf,	117	35		18	23	4	8	58	8	8	8	135	20		1,531	800	3,000		
Dover,	Mrs. Eva Winser,	60			4	0	0	5	37	0	5	0	51	10		340	300	2,500		
Downs,	Mrs. W. A. Johnson,	150	25	0	29	0	0	0	135	0	12	0	176	25		1,400	1,000	10,000		2,500

† Missionary aid to salary. * No parsonage.

CHURCHES			CLERKS	MINISTERS			MEMBERS				ADMITTED			REMOVED				BAPT.		Fam.
Cities or Towns	Org.	Churches Erected	Names	Names	Ord.	C'd	Ma.	Fe.	To.	Ab.	C.	L.	To.	Di.	L.	R.	To.	Ad.	Inf.	
Dry Creek,	1871	1871					35	37	72											30
Dunlap,	1882	1883	Mrs. Kate Burrel,				9	30	39	15	3		3	1	3		4			24
Ellis,	1873	1908	Mrs. Estelle V. Holman,	Wm. L. Martin,	'90	'10	29	57	86	14	1	6	7	0	8	0	8	0	1	120
Emporia, 1st,	1857	1881	Miss Ellen Plumb,	John H. J. Rice,	'87	'06	108	222	330	40	2	5	7	3	11	0	14	2	3	125
,, Bethany,	1867	1882	W. E. Samuel,	David M. George,	'71	'09	25	45	70	0	7	7	14	3	4	40	47	1	5	38
Eureka,	1868	1888	Wm. J. Bilson,	Alpheus M. Spangler,	'88	'08	95	173	268	25	20	15	35	3	11	0	14	12	0	200
Fairview,	1889	1907	Geo. W. Robinson,	Albert E. Seibert,	'83	'08	62	87	149	36	12	3	15	1	11	1	13	7	6	50
Fall River,	1897		Mrs. Ella Eshbaugh,	Aaron Newcomb,	'83	'10	16	22	38	8	0	2	2	1	0	1	2	0	0	19
Ford,	1886	1886	Mrs. Kate Gray,	Wm. B. Maggs,	'90	'10	7	25	32		0			0	2		2			30
Fort Scott,	1869	1875	Miss May Langell,	Hibbird A. Tucker,	'77	'10	36	63	99	0	3	4	7	2	8		10	3	0	50
Fowler,	1885	1884					13	24	37											20
Fredonia,	1870	1886	O. O. Pumphrey,				22	52	74	8	3	2	5	1	2	0	3	2	0	40
Garden City, *German*,	1906	1907					5	4	9											6
Garfield,	1873	1875	Mrs. Berth York,	[Wilbur E. Dull, *Lic.*]		'09	20	31	51	7	6	2	8	1	2	4	7	0	0	60
Garnett,	1888	1889	D. N. Simmons,	Orley L. Miller,	'09	'09	20	75	95	12	3	3	6	0	3	0	3	3	0	72
Gaylord,	1881	1906	Mrs. Dollie Boesche,	George E. Mann,	'06	'08	21	34	55	6	7	2	9	2	0	1	3	4		60
Geneva,	1859	1865	Miss Mamie Christy,	Theo. K. Bosworth,	'07	'05	19	44	63	15	7		7	1	3	0	4	7		25
Goodland,	1888	1889					7	34	41											45
Goshen, **Green,**	1877	1897	Mrs. Lettie Dewey,	Gust E. Johnson,	'08	'10	10	12	22	4	0	0	0	0	0	0	0	0	0	14
Grainfield,	1908		A. J. Seilinger,	Chas. W. Harper,	'07	'08	11	16	27	0	1	10	11	1	1	2	4	1	0	38
Great Bend,	1872	1910	J. H. Jennison,	Wm. E. Brehm,	'90	'09	90	198	288	42	3	3	6	2	8	0	10	3	1	150
,, South Bend,	1895						8	15	23											
Hartford, **Loughton,**	1910		Mrs. D. O. Brown,				5	8	13	0	7	0	7	0	0			6		37
Haven,	1883	1893	Miss Cora Erwin,	R. E. Dimond,	'68	'09	11	32	43	9	0	2	2	1	0	0	1	0	0	50
Herington, *German*,	1910	1904	Robert Brues,	Wilhelm Von Hennings,	'98	'10	22	28	50	0	2	0	2	1	0	0	1	0	29	22
Herndon,	1893	1893	Mrs. Iva Slocum,				10	20	30	10	8	3	11	2	0	0	2	3	1	12
Hiawatha,	1868	1873	Mrs. W. W. Nye,				47	101	148	34	9	13	22	5	11	23	39	6	1	45
Highland,	1865	1867	Miss Fannie Brown,	Charles H. Husband,	'03	'10	32	52	84	3	2	2	4	2	1	19	22	2		45
Hutchinson,	1888	1904	Geo. B. Manning,	Archie Toothaker,	'02	'09	31	56	87	25	2	24	26	0	0	0	0	2	0	60
Independence,	1871	1910	Dea. D. W. Kingsley,	Joseph R. Beard,	'94	'07	65	110	175	9	6	6	12	5	27	18	50	1	2	300
Jetmore,	1885	1885	James Henderson,	Samuel J. Malone,	'96	'10	25	46	71	6	6	15	21	0	4	0	4	4	0	75
,, Bethany,	1900						7	12	19											4
Junction City,	1863	1863	Mrs. Mary Axtell,				8	12	20											13
Kansas City, 1st,	1858	1890	Miss Mary L. Dougherty,	Frank G. Beardsley,	'97	'09	87	182	269	49	7	11	18	2	16	1	19	2	0	150
,, Pilgrim,	1881	1891	Miss Jessie Hershey,				15	26	41	5	2	5	7	0	4	3	7	1	0	30
,, Argentine,	1882	1905	Miss Charlotte Forsythe,	George B. Drake,	'01	'11	43	88	131	25	2	1	3	1	1	0	2	0	5	80
,, Chelsea,	1890	1907	Mrs. Stanton C. Bruner,	Frank Merrithew,	'04	'11	105	116	221		2	9	11	4	7	19	30	0	0	200
,, Grandview,	1907	1907	Kyle Phelp,				12	23	35	6	0	0	0							150
,, **Rosedale,**	1908	1907	Miss Amelia Stoebel,	[Anthony E. Karnes, *Lic.*]		'10	12	17	29	3	0	1	1							10
Kensington,	1888	1892	Mrs. Bell Willits,	James L. Read,	'05	'09	4	24	28	4	1	1	2	0	0	0	0	1	0	16

CHURCHES	SUNDAY SCHOOLS			Y. P. S. Mem	Mens Org.	OFFERINGS FOR THE BENEVOLENT SOCIETIES									Other Cong'l Offerings	Undenom. Gifts.	Home Exp.	SALARIES, VALUES, ETC.			
Places	Superintendents		Mem			A.B.C. F.M.	Wom's Bds.	C. E. Soc.	C.C.B. Soc.	C.H.M Soc.	A. M. A.	C.S.S. & P.S.	Min. Relief	Totals				Salaries	Value Ch. Property	Invest. Funds	Amt. of Debt
Dry Creek,						$3	$0	$0	$0	$15	$0	$3	$0	$21	$	$	$	$	*$1,000	$	$
Dunlap,	J. A. Burton,		20	33		0	0	0	0	10	0	2	0	12	2		267		*950		300
Ellis,	J. W. Nicholson,		125	30		0	5	0	0	60	8	10	0	83		0	1,235	900	*14,000		4,142
Emporia, 1st,	A. M. Stowe,		165	25	0	104	95	10	30	264	40	21	9	573	76	150	3,520	1,800	30,000		3,400
,, Bethany,	Miss Martha George,		65	30		0	0	0	5	20	0	4	0	29				†700	*6,000		150
Eureka,	W. J. Bilson,		120	50	0	0	100	15	20	160	25	13	0	333	102	0	2,300	1,200	15,000		400
Fairview,		h	145			20	29	0	5	80	10	10	9	163			1,092	900	9,500		
Fall River,	J. R. Ladlie,		35			0	0	0	0	1	0	2	0	3				†225	*		
Ford,	—— Lamb,		40			3	0	0	0	7	2	5	1	18	43		950	†750	2,400		
Fort Scott,	J. F. Hughes,		125	32		0	9	0	9	0	0	3	4	25	20		500	†1,500	*10,000		
Fowler,																			*800		
Fredonia,	Frank Brockway,		50	40		15	0	2	5	30	0	7	2	61	15	75	835	†800	6,500		
Garden City,						0	0	0	0	15	0	0	0	15							
Garfield,	Mrs. Anna DeMun,		75	35		8	0	0	0	0	0	7	0	15	10	21	865	700	2,000		
Garnett,	Mrs. Orley L. Miller,		65	20		0	0	0	3	34	0	2	0	39	1			900	*8,000		
Gaylord,	Mrs. A. M. Lewellen,	h	84	51	0	15	17	2	3	35	5	5	2	84	20	5	665	450	5,000		
Geneva,	[Union.]					6	0	1	2	18	4	6	1	38			400	350	*450		
Goodland,						4	0	1	2	10	0	0	1	18					4,000		
Goshen,	Mrs. Ella Henry,		45	0	0	0	0	0	0	15	0	10	0	25			335	250	1,500		
Grainfield,	C. O. Benton,		82			3	4	0	0	6	1	0	1	15	6		500	400	*		
Great Bend,	Miss Lillian Brinkman,		206	35		54	5	0	7	185	6	12	5	274	85		1,700	1,200	8,000		
,, South Bend,																			*		
Hartford,	Mrs. Samuel Dame,		40			0	0	0	0	0	0	1	0	1							
Haven,	S. F. McKinley,		80			10	0	0	4	15	4	6	2	41	17		500	300	3,000	105	
Herington,	Jacob S. Straekbein,		35	10														550	3,150		700
Herndon,	Mrs. Mary Kaden,		72			5	0	1	2	0	2	4	1	15	28		329	350	*3,000		
Hiawatha,	Samuel Bierer,		75	0	20	35	16	0	10	115	25	10	0	211	16		1,500	1,000	10,000		
Highland,	Albert Swanson,	h	98	21	23	0	16	0	0	33	0	5	0	54	18	0	1,084	750	5,500		300
Hutchinson,	Y. V. Featherby,		60	25		5	4	1	5	15	2	5	2	39	8	5	1,145	†1,200	*4,000		277
Independence,	E. B. Houston,	m	326	0	20	10	28	3	8	65	3	8	4	129	40	4	1,336	1,300	*25,000		2,500
Jetmore,	F. J. Sweet,		71	58		4	5	0	0	15	0	5	0	29		4	†644	700	4,500		
,, Bethany,						0	0	0	0	0	0	2	0	2							
Junction City,						0	0	0	0	5	0	0	1	6					5,000		
Kansas City, 1st,	Frederick W. Epps,		125	42	50	37	109	20	20	142	10	40	10	388	83	316	3,534	1,800	*25,000		1,080
,, Pilgrim,	Chas. M. Stebbins,		35			2	0	0	4	23	0	5	4	38	8	10	512		*4,000		500
,, Argentine,	Mrs. D. G. Bliss,		200	55	27	0	1	0	0	6	0	0	1	8		25	1,165	1,200	*7,000		1,400
,, Chelsea,	C. C. Brown,		215	29		10	13	0	0	66	0	15	0	104		20	1,420	†1,000	*10,000	300	1,300
,, Gr'd View,	Ray Cotter,		30			0	0	0	0	18	0	4	0	22					*3,000		
,, Rosedale,	Leroy A. Halbert,		70	15		3	0	0	0	0	0	1	0	4	5	0		†520	1,500		
Kensington,	Miss Mabel Boyd,		20	0	0	5	0	1	2	20	2	2	1	33			335	240	*1,500		

† Missionary aid to salary. * No parsonage.

CHURCHES			CLERKS	MINISTERS			MEMBERS				ADMITTED			REMOVED				BAPT.		Fam.
Cities or Towns	Org.	Churches Erected	Names	Names	Ord.	C'd	Ma.	Fe.	To.	Ab.	C.	L.	To.	Di.	L.	R.	To.	Ad.	Inf.	
Kinsley,	1874	1885	Miss Donna J. Bingham,	Henry E. Heyse,	'02	'11	42	83	125	11	10	2	12	1	3	1	5	4	0	120
Kiowa,	1886	1905	Mrs. A. Gregory,	D. D. McSkimming,	'89	'09	57	72	129	8	29	5	34	0	3	0	3	17		125
Kirwin,	1875	1881	Ferry L. Platt,	Robert Humphrey,	'81	'09	71	109	180	32	2	3	5	0	2	0	2	5	3	140
Lawrence, Plymouth,	1854	1868	George C. Wolf,	Noble S. Elderkin,	'05	'10	171	365	536	102	13	21	34	4	24	0	28	9	6	300
,, Pilgrim,	1866	1866	Mrs. F. E. Barrett,				15	45	60	6	1	0	1	0	3	0	3			38
Leavenworth,	1858	1888	Hugh A. Allen,	Wm. F. Harding,	'91	'09	60	133	193	62	0	4	4	2	5	0	7	0	1	110
Lenora,	1884	1885	Mrs. Etta McC. Bozarth,	Samuel Wood,	'79	'10	21	58	79		16	14	30	0	1	29	30	9	4	60
Leona,	1885	1887	T. L. McCormick,	Aaron S. Bacon,	'95	'09	24	27	51	9	1	5	6	0	1	2	3	0	3	40
Linwood,	1872	1873	Margaret R. Tudhope,	W. T. Snyder,	'97	'11	14	26	40	1	0	0	0	2	12	22	36	0	0	8
Little River,	1876	1883	Miss Iowa Baxter,	James W. Cone,	'94	'09	39	76	115	17	6	1	7	0	0	0	0	7	1	50
Longton,	1882	1884					15	47	62											30
Louisville,	1867	1871	Mrs. Jessie Furguson,	Guy Foster,	'93	'10	10	38	48	10	19	9	28	0	2	0	2	12	0	40
McPherson,	1873	1903	Wm. J. Krehbiel,	George Gordon Ross,	'02	'10	96	135	231	44	6	11	17	6	7	0	13	0	1	110
Maize,	1871	1888	Miss Mary Rhodes,	R. E. Dimond,	'08	'09	24	44	68	6	0	0	0	1	9	0	10	0	0	50
Manhattan,	1856	1904	C. A. Arthur Utt,	Arthur E. Holt,	'04	'10	90	161	251	40	28	60	88	3	22	52	77	14	2	120
Maplehill,	1876	1905	Mrs. Bertha Weaver,				20	49	69	11	4	5	9	1	8	0	9			30
Midway, **Grainfield,**	1906			Chas. W. Harper,	'07	'07	8	10	18	2										15
Milford,	1867	1875	Dea. C. R. Sanford,	Geo. D. Stromire,	'88	'10	25	49	74	10	6	1	7	1	4	0	5	0	0	50
Mound City,	1866	1867	Charles A. Galt,				18	25	43		0	0	0	3	5	13	21	0	0	24
Mt. Hope,	1875	1887	Geo. A. Gilmore,	Jasper C. Warren,	'82	'09	38	64	102	13	3	2	5	2	0	0	2	3	0	75
Mt. Union, **Westmoreland,** '88			Mrs. Anna J. Nelson,				18	24	42	3	1	0	1	0	2	0	2			22
Muscotah,	1866	1904	Calvin Bushey,	Aaron Breck,	'98	'09	46	95	141	18	5	2	7	1	3	0	4	5	0	75
Neosho Falls,	1871	1882	J. S. Blackwell,				41	58	99	25					4	0	4			35
Netawaka,	1878	1886					8	10	18											25
Newton,	1884	1886	Mrs. Florence Abbey,	John E. McClain,	'94	'07	86	151	237		11	4	15	1	2	0	3	5		135
Nickerson,	1879	1879	Arthur S. Hull,	Hubert O. Judd,	'98	'09	53	69	122	8	5	12	17	1	2	0	3	4	5	95
Ocheltree,	1889	1884	Mrs. N. C. Holcomb,				9	16	25	4	0	0	0	2	1	0	3	0	0	46
Olathe,	1865	1875	M. V. B. Parker,	Horace Burr,	'06	'09	49	115	164	17	1	9	10	2	4	0	6	1	2	128
Onaga,	1868	1905	Mrs. Ella G. Dunn,	Lucius C. Markham,	'00	'11	61	92	153	26	1	4	5	0	4	0	4	1	0	60
Oneida,	1880	1896	Miss Lida Neely,				8	27	35	4	6	0	6	1	0	0	1	5	4	50
Osage City,	1876																			
Osborne,	1872	1902	Joseph R. Loomis,	Frank P. Strong,	'99	'06	47	108	155	15	1	4	5	4	8	0	12		1	70
Ottawa,	1870	1870	F. A. Waddle,	Wm. F. Jordan,	'91	'06	51	116	167	20	3	3	6	4	1	0	5	3	0	75
Overbrook,	1890	1893	Mrs. Harriet M. Fitch,	Dwight H. Platt,	'94	'09	64	85	149		15	6	21	2	4	0	6	11	2	85
Pantteg, *Welsh,* **Osage City,** '91		1891	Mrs. J. C. Lafferty,	[J. C. Mayos, *Lic.*]		'10	14	13	27	2	1	0	1	1	2	0	3			14
Paola,	1867	1871	Orlando F. McLaughlin,				29	53	82											50
Parsons,	1873	1894	Mrs. Ella C. Read,	[S. W. Sample, *Sup.*]	'09	'11	23	56	79	8	2	2	4	0	6	5	11	0	1	45
Partridge,	1873	1873	J. W. Warnock,	Wm. Steele,	'87	'10	31	42	73	4	4	8	12	1	12	4	17	3	1	30
Pauline,	1894	1898	Mrs. Florence Campdoras,	{ Lydia Brock Mayos,	'02	'10	2	19	21	2	0	0	0	0	6	0	6			26
				{ [James C. Mayos, *Lic.*]		'10														

CHURCHES	SUNDAY SCHOOLS		Y. P. S.	Mens Org.	OFFERINGS FOR THE BENEVOLENT SOCIETIES									Other Cong'l Offerings	Undenom. Gifts.	Home Exp.	SALARIES, VALUES, ETC.			
Places	Superintendents	Mem	Mem		A.B.C.F.M.	Wom's Bds.	C. E. Soc.	C.C.B. Soc.	C.H.M Soc.	A. M. A.	C.S.S.& P.S.	Min. Relief	Totals				Salaries	Value Ch. Property	Invest. Funds	Amt. of Debt
Kinsley,	H. P. Kitelson,	170	20	63	$15	$0	$3	$8	$60	$15	$4	$15	$120	$1022	$40	$2300	$1,200	$12,000	$	$
Kiowa,	O. P. T. Ewell,	145	17	23	0	6	0	0	66	0	21	0	93	22	56	1,500	1,000	9,000		500
Kirwin,	Ferry L. Platt, h	125	25	0	15	48	0	2	88	5	14	0	172	57	4	1,683	1,000	8,500		500
Lawrence, Plym.,	U. G. Mitchell,	303	83	69	158	205	16	43	258	36	53	25	794	139	25	4,244	2,200	48,000	1,500	
,, Pilgrim,					0	0	0		9	12	2	0	23					*1,200		
Leavenworth,	Mrs. Edith A. Van Emman,	137	20	12	86	165	0	30	100	45	25	16	467	25	110	2,900	1,400	*30,000		
Lenora,	Louis R. Painter,	120	35	0	0	0	0	6	0	0	5	0	11	26	1	721	750	*800		
Leona,	George Ebeling, h	85	15	0	10	14	3	10	17	5	0	23	82	1	17	2,528	600	5,000		500
Linwood,	Theo. Meinke,	90			4	0	1	5	0	1	2	3	16			623	†600	1,500		280
Little River,	E. R. Farwell,	85	35		0	0	0	0	10	0	8	0	18	37		1,548	800	4,000		
Longton,					0	0	0	0	20	0	0	0	20					*1,000		
Louisville,	Mrs. Bertha Foster, m	75			2	0	0	0	13	0	4	0	19	7		200	†600	1,000		
McPherson,	D. R. Maltby,	108			0	50	0	0	184	0	8	0	242	40	55	1,880	1,200	18,000		
Maize,	S. S. Spitler,	115			11	15	4	5	31	0	12	4	82			659	400	6,500		
Manhattan,	W. H. Nicolet,	149	60	50	33	165	5	0	134	6	21	0	364	25	20	2,500	1,300	20,000		500
Maplehill,	H. Williams,	60	35	0	0	14	0	0	30	6	5	0	55				1,200	*6,000		
Midway,	A. J. Homer,	30															75 *			
Milford,	J. N. Chapman,	50	0	0	0	0	0	0	6	0	0	0	6			800	600	3,000		
Mound City,	V. E. Postma,	70			0	0	0	0	16	0	7	0	23			625	500	*1,000		
Mt. Hope,	Cyrus Stiles,	80	40		0	5	3	6	50	15	15	0	94	25		1,160	800	6,000		
Mt. Union,	Mrs. Kate McProud,	60			5	0	1	3	10	3	3	0	25			330	300			
Muscotah,	A. B. Harvey,	120	38		25	57	4	9	96	9	21	4	225	6	16	1,067	800	. 7,000		
Neosho Falls,	Miss Ida Carmen,	51	19		2	0	0	7	13	0	0	0	22					*2,000		
Netawaka,																		*2,850		
Newton,	Dr. Frank L. Abbey,	190	26		0	12	0	0	103	0	10	0	125	12	6	2,461	1,200	*11,500		
Nickerson,	Frank Whitt, h	125	15	40	16	3	5	5	52	6	8	3	98	19	0	1,261	1,000	3,000		
Ocheltree,	E. Eastwood,	10			0	0	0	0	6	0	3	0	9			130		*800		
Olathe,	J. T. Kincaid,	139	44	98	0	11	0	0	69	0	10	0	90				1,200	6,000		
Onaga,	J. W. Dunn,	80	50		21	0	0	20	75	0	0	0	116			1,446	1,000	5,500		850
Oneida,	Mrs. Blanch Gilkerson, h	77	0	0	10	10	1	4	24	3	5	2	59			626	†600	*1,000		
Osage City,																				
Osborne,	S. B. Farwell,	105	13	18	60	30	10	20	85	20	24	10	259	10			1,000	9,000		
Ottawa,	W. F. Jenks, h	125		25	17	21	0	11	110	5	0	5	169	6	125	1,770	1,200	*8,000		
Overbrook,	J. A. Kesler, h	160	90	24	0	0	4	0	110	8	12	4	138	62		1,542	900	6,500		
Pantteg,	J. T. Davies,	50	27	0	0	7	0	0	0	0	3	0	10			90		*500		
Paola,	Mrs. D. S. Ogle,	62			30	150	0	13	166	19	6	5	389				900	6,500		
Parsons,	A. B. Read,	58	0	0	5	27	1	0	27	13	0	4	77	8	10	1,006	800	*10,000		
Partridge,	J. W. Hamilton,	150	0	0	20	22	0	5	62	7	11	0	127	33		908	800	4,600		
Pauline,	Mrs. J. M. Quail,	30	0	0	2	0	0	0	8	0	2	0	12				100	*1,200		

† Missionary aid to salary. * No parsonage.

Churches			Clerks	Ministers			Members				Admitted			Removed				Bapt.		Fam.
Cities or Towns	Org.	Churches Erected	Names	Names	Ord.	C'd	Ma.	Fe.	To.	Ab.	C.	L.	To.	Di.	L.	R.	To.	Ad.	Inf.	
Peterton,	1881	1881	Daniel T. Jones,	[James C. Mayos, *Lic.*]		'10	2	3	5											
Pittsburg,	1892	1905	Miss Martha Sanford,	Edward V. Gardner,	'90	'09	30	60	90	12	1	10	11	1	1	0	2	1		125
Pleasant View, **Hallet,**	1905		Frank I. Burt,	Samuel J. Malone,	'96	'10	19	20	39	1	18	0	18	1	8	0	9	18	0	8
Plevna,	1886	1888	James L. Turner,	Robt. J. Mathews,	'74	'09	51	52	103	12	5	3	8	0	8	0	8	4	1	35
Powhattan,	1892	1893	Mrs. Mary Holcomb,				6	10	16	4	0	0	0							35
Ridgeway,	1862			Dwight H. Platt,	'94	'08	6	15	21											17
Russell,	1872	1878	Wm. J. Roe,	[Willis Goldsmith, *Lic.*]		'10	46	71	117	15	0	2	2	1	0	0	1	0	0	67
Sabetha,	1858	1895	F. A. Derby,	Chas L. Fisk,	'98	'02	117	223	340	30	14	19	33	1	20	0	21	12	2	220
St. Mary's,	1870	1885	Mrs. Chas. Teitzel,	Guy Foster,	'93	'09	16	36	52	24	2	2	4	0	1	0	1	0	4	25
Salina,	1888	1890	Chas. E. Banker,	J. W. Taylor,	'98	'11	38	52	90		4	23	27	1	0	0	1	0	0	
Scatter Creek, **Humboldt,**	1877						4	7	11											8
Sedgwick,	1872	1873	Mrs. Mary H. Finn,	George M. Laybourn,	'05	'10	47	91	138	18	2	3	5	0	3	3	6	1	0	75
Seneca,	1866	1895	W. E. Young,				49	108	157	28	0	0	0	0	11	28	39	0	3	100
Severy,	1880	1908	C. G. Pierce,				42	82	124	20	0	1	1	1	10	0	11			69
Sherman, **Danbury, Neb.,**	1905	1906					8	13	21											26
Smith Center,	1873	1905	Dea. C. B. Harlan,	John E. Everett,	'94	'08	98	143	241	40	5	7	12	1	1	0	2	5	0	125
Stafford,	1880	1904					7	13	20											
Sterling,	1872	1874	John Bond,	Wm. Tyrer Williams,	'93	'09	41	72	113	25	0	6	6	4	12	0	16	0	9	85
Stockton,	1876	1907	Mrs. J. B. McCracken,	Talleff C. Peterson,	'93	'10	42	93	135	23	13	19	32	1	6	0	7	3	0	110
Strong City,	1882	1882	Miss Maggie Thomas,	[Philip Evans, *Meth.*]	'06	'11	16	32	48	9	0	1	1	1	2	0	3	0	1	21
Sycamore,	1891	1900	Miss Laura Pike,	A. H. Shipman,	'07	'09	2	13	15	4										65
Sylvia,	1900	1900	Dea. A. M. Tuttle,				26	60	86	49	5	4	9	1	15	0	16	1	0	20
Tonganoxie,	1868	1873	Miss Bertha Halsted,	Theodore Shafer,	'82	'11	35	56	91	15	2	4	6	4	4	0	8	1	2	50
Topeka, 1st,	1855	1880	Miss Margaret Goodrich,				198	387	585	95	12	20	32	6	16	8	30	6	3	400
,, **North,**	1869	1871	D. W. Little,	Thomas J. Pearson,	'75	'10	26	55	81	5	9	10	19	0	6	5	11	0	1	35
,, Central,	1888	1909	L. M. Jones,	Chas. Monroe Sheldon,	'86	'89	284	428	712	107	21	51	72	2	39	0	41	19	12	300
,, Seabrook, Sta. B,	1895	1895	H. E. Brown,	Wilson C. Wheeler,	'86	'09	41	63	104	1	2	5	7	0	4	0	4			75
Traer, *German*,	1904																			
Twelve Mile, **Portis,**	1881	1881	Joseph Gledhill,				10	11	21	3										15
Udall,	1881	1883	Miss Dorothy Foster,	John W. Moats,	'85	'10	30	41	71											70
Valencia,	1893	1894		[Rudolph Haastedt, *Lic.*]		'11														
,, **Plymouth Rock,**	1897	1904																		
Valley, **Lyons,**	1900	1900	G. W. Morter,	[Elijah B. Wells, *Pres.*]		'11	25	18	43	0	0	0	0	0	3	0	3	0	0	20
Valley Falls,	1858	1884	Miss Annie Rosebrough,	Festus Falls,	'83	'11	26	71	97	23	2	0	2	1	4	0	5	1	1	75
Vienna, **Onaga,**	1890		Miss Duella Mumaw,	Lucius C. Markham,	'00	'11	9	12	21	8	0	0	0	0	1	0	1			
Village Creek,[a]	1878						9	13	22											12
Wabaunsee,	1857	1860	Mrs. Mayme Enlow,	Osborn E. A. Blenkarn,	'02	'09	37	63	100	16	3	2	5	3	7	0	10	2	1	70
Wakarusa Valley,	1880	1892	J. S. Donnel,	David A. Alden,	'92	'10	50	54	104	26	0	0	0	1	2	12	15	0	0	27
Wakefield,	1875	1882	John Muston,	Willard H. Brooks,	'92	'09	40	72	112	10	0	4	4	2	3	0	5		4	60
Wellington,	1888	1892	W. G. Moodie,	Wm. M. Elledge,	'95	'09	36	71	107	20	13	11	24	2	3	0	5	5	0	67

[a] **Chanute, No. 2.**

CHURCHES	SUNDAY SCHOOLS			Y. P. S. Mem	Mens Org.	OFFERINGS FOR THE BENEVOLENT SOCIETIES									Other Cong'l Offerings	Unde-nom. Gifts.	Home Exp.	SALARIES, VALUES, ETC.			
Places	Superintendents		Mem			A.B.C. F. M.	Wom's Bds.	C. E. Soc.	C.C.B. Soc.	C.H.M Soc.	A. M. A.	C.S.S. & P.S.	Min. Relief	Totals				Salaries	Value Ch. Property	Invest. Funds	Amt. of Debt
Peterton,						$	$	$	$	$	$	$	$	$	$	$	$	$	*$800	$	$
Pittsburg,	Robert Lowman,		125	20		0	0	0	0	4	0	4	0	8	10			†1,200	*11,000		4,500
Pleasant View,	John Love, jr.,		47	0	0	0	0	0	0	12	0	4	0	16			174	150	*		
Plevna,	Pliny T. Snyder,		109	25	15	27	21	0	0	30	9	3	0	90	9		938	700	3,000		
Powhattan,																			*2,500		
Ridgeway,						0	0	0	0	0	0	3	0	3							
Russell,	James Yerger,	h	90	44	10	0	89	10	10	97	11	14	10	241		17	1,184	900	7,000		
Sabetha,	W. B. Guild,	h	313	38	40	70	190	0	0	270	0	40	0	570	299	50	2,244	1,200	15,000		
St. Mary's,	Harry McPherson,		45	0	0	0	0	0	0	5	0	0	0	5	9		500	†400	*4,000		
Salina,	G. H. Smedley,		70	0	0	20	39	0	0	60	0	13	0	132	10	60	1,600	1,000	*12,000		
Scatter Creek,																			*500		
Sedgwick,	Wm. S. Utz.	h	135	23		7	24	1	3	66	9	8	4	122				720	1,500		
Seneca,	C. C. K. Scoville,	h	180	50	40	0	60	0	0	18	0	5	4	87	43		1,728	950	8,500	4,000	
Severy,	C. G. Pierce,		145			0	0	0	0	52	0	5	6	63					9,500		250
Sherman,						4	0	0	5	0	0	2	0	11					*2,000		
Smith Center,	J. D. Flarbeard,		125	20	20	35	51	12	12	145	12	0	6	273	26	5	1,945	1,000	11,000		600
Stafford,						0	0	0	0	2	0	0	0	2					*3,000		
Sterling,	W. T. Williams,		100	0	0	22	10	8	7	81	7	7	7	149	30		1,850	900	5,500		
Stockton,	Frank Gold,	h	150	63		0	34	0	0	94	0	13	0	141	45	4	1,398	1,200	12,000		
Strong City,	Will Glennie,		50	15		0	0	0	10	10	0	3	0	23				800	*5,000		
Sycamore,	J. W. Miller,		45	0	0	0	0	0	0	6	0	3	0	9			305	200	*1,500		
Sylvia,	A. M. Tuttle,		63	28		9	0	0	0	10	0	4	0	23			1,400	700	4,000		1,000
Tonganoxie,	W. C. Allan,	h	183	40	0	5	19	2	9	31	7	8	8	89			735	700	3,500		
Topeka, 1st,	George A. Guild,	h	389	73	70	555	390	30	75	865	75	48	50	2,088	822	681	5,956	2,400	*40,000		
„ North,	Mrs. H. F. Markham,		82	30		25	0	0	0	23	0	7	0	55				400	*3,000		
„ Central,	E. F. Stanley,	h	475	175	75	405	130	0	47	315	50	63	22	1,032	900		7,450	2,500	*50,000		14,000
„ Seabrook,	H. E. Brown,		132	43	21	28	9	1	9	77	10	1	5	140			600	400	4,600		
Traer,																					
Twelve Mile,	Mrs. Nellie MacCarty,		45	0	0	0	10	0	0	32	0	4	0	46			40		*550		
Udall,	Zeb Foster,		100	0	0	22	22	2	5	24	10	7	2	94				†600	3,000		
Valencia,						0	0	0	0	0	0	1	0	1					*1,700		
„ Plymouth R.,						0	0	0	0	25	0	0	0	25					*1,300		
Valley,	[Union.]					0	0	0	0	0	0	0	3	3			190	160	*1,000		
Valley Falls,	F. M. Dean,		70	20	16	15	7	6	6	40	9	9	3	95	12	4	1,197	800	*5,000		
Vienna,						0	0	0	0	10	0	0	0	10			100	100			
Village Creek,																			*500		
Wabaunsee,	George S. Buel, jr.,	hm	138	45	48	35	40	5	8	125	0	10	6	229	45	67	1,122	800	5,000		
Wakarusa Valley,	J. E. Morrow,		60	30		0	10	0	0	0	4	7	0	21	43		375	300	*1,200		300
Wakefield,	A. L. Young,		130	20		114	68	3	0	98	31	6	22	342	30	46	974	800	7,000		
Wellington,	D. F. Garnaud,		95		17	35	33	0	0	125	10	18	5	226	10	4	1,950	1,200	12,000		

† Missionary aid to salary. * No parsonage.

CHURCHES		Churches Erected	CLERKS	MINISTERS			MEMBERS				ADMITTED			REMOVED				BAPT.		Fam.
Cities or Towns	Org.		Names	Names	Ord.	C'd	Ma.	Fe.	To.	Ab.	C.	L.	To.	Di.	L.	R.	To.	Ad.	Inf.	
Western Park, **Piedmont,**	1870	1884	Miss Hattie B. Jewell,	Aaron S. Newcomb,	'83	'10	36	39	75	20	0	0	0	0	3	0	3	0	0	25
Westmoreland,	1875	1885	E. S. Francis,				30	40	70											30
Wheaton,	1871	1887	William Washburn,	Rosa A. Lizenby,	'09	'08	29	58	87	26	22	1	23	0	3	20	23	18	0	37
White Cloud,	1867	1871	Mrs. Geo. B. Kelley,				8	42	50	17	0	0	0	0	6	0	6	0	0	33
Wichita, Plymouth,	1885	1898	Frank A. Hibarger,	Noyes O. Bartholomew,	'03	'10	114	198	312	65	7	24	31	3	25	0	28	4	3	80
,, Fairmount,	1892	1911	Miss Mary B. Dimond,				55	89	144	11	6	9	15	2	4	3	9	1	2	75
,, Fellowship,	1905	1907	Mrs. Ray Carnes,	Fred Grey,	'97	'10	26	50	76	0	3	5	8	1	13	0	14	0	0	100
,, College Hill,	1909	1910	Ernest Bosworth,	Wm. W. Bolt,	'98	'10	52	66	118	13	2	13	15	0	0	0	0	2	1	51
Willard,	1903	1905					2	5	7											
Wyandotte Forest,[a]	1874	1882					4	5	9											42

[a] **Kansas City.**

NAME OF STATE ORGANIZATION: THE KANSAS CONGREGATIONAL CONFERENCE.
NAME OF CHURCH ADDED: Herington, *German.*
NAMES OF CHURCHES DROPPED: Midland; Oswego; Valeda; White City.
CHURCHES: *Supplied by,* — Pastors, 97; licentiates, 9; supplies, 4; vacant, 55. Total, 165.

MINISTERS: Pastors, 91. Total, 91. Without charge, 88. Total number of ministers, 179.
MEMBERSHIP: No. of males, 5,619; No. of females, 9,953. Total, 15,572. Absent, 2,128. *Additions,* — on confession, 618; by letter, 1,086. Total, 1,704. *Removals,* — death, 156; dismission, 690; revision, 754. Total, 1,600.

CHURCHES	SUNDAY SCHOOLS			Y. P. S. Mem	Mens Org.	OFFERINGS FOR THE BENEVOLENT SOCIETIES									Other Cong'l Offerings	Undenom. Gifts.	Home Exp.	SALARIES, VALUES, ETC.			
Places	Superintendents		Mem			A.B.C. F.M.	Wom's Bds.	C. E. Soc.	C.C.B. Soc.	C.H.M Soc.	A. M. A.	C.S.S. & P.S.	Min. Relief	Totals				Salaries	Value Ch. Property	Invest. Funds	Amt. of Debt
Western Park,	Wm. Jay,	h	40	19		$5	$0	$0	$4	$11	$0	$3	$2	$25	$18	$1	$	$325	*$1,278		
Westmoreland,	E. S. Francis,		45	20		5	0	3	7	45	7	4	3	74	67				2,000		
Wheaton,	Allen M. Graff,		140	81	0	10	14	2	5	35	5	5	2	78	22	12	902	500	3,100		
White Cloud,	Geo. B. Kelley,		53			0	15	0	0	42	2	5	0	64	6		60		4,500		
Wichita, Ply.,	W. A. Williams,		90	25	22	0	38	10	0	39	0	0	0	87	24	200	3,400	1,500	35,000		
,, Fairmount,	Harry N. Williams,		175	35		10	114	43	10	99	19	25	22	342		8	6,949	1,200	*3,000		
,, Fellowship,	Howard W. Darling,		150			0	11	0	0	16	0	0	0	27		5	1,792	1,200	*6,000		
,, College Hill,	E. V. Johnston,		150	15	30	490	82	0	17	89	25	25	0	728	970	65	3,528	2,200	*15,000		
Willard,						0	1	0	0	5	0	0	0	6					*1,600		
Wyandotte Forest,																			*1,500		

* No parsonage.

BAPTISMS: Adults, 356; infants, 217.
FAMILIES: 9,385.
SUNDAY SCHOOLS: Members, 14,088.
YOUNG PEOPLE'S SOCIETIES: Societies, 81; members, 2,994.
MEN'S ORGANIZATIONS: Societies, 31; members, 1,046.
CONTRIBUTIONS: American Board (churches, 83), $3,157; Woman's Boards (79), $3,368; Congregational Education Society (49), $286; Congregational Church Building Society (71), $709; Congregational Home Missionary Society (136), $7,955; American Missionary Association (68), $789; Congregational Sunday School and Publishing Society (123), $1,135; Ministerial Relief (60), $412. Total (148), $17,811. Other and special Congregational gifts, $5,504; undenominational offerings, $2,416. Grand total (150), $25,731.
HOME EXPENSES: No. of churches reporting, 108; amount, $141,712.
INCREASE: Members, 104; Sunday School Members, 502; Benevolence, $1,263; Value of Property, $17,500.
DECREASE: Churches, 3; Young People's Societies of Christian Endeavor, 341; Home Expense, $21,256; Amount of Debt, $6,520.

For Fifth-Year Statistics see General Summaries.

KENTUCKY.

CONFERENCE. OFFICERS: Rev. E. G. Rowland, Everts, moderator; W. F. Hinkle, Corbin, statistical secretary and treasurer. SESSION OF 1911: ———, Sept. 26, 27.

CHURCHES		Churches Erected	CLERKS	MINISTERS			MEMBERS				ADMITTED			REMOVED				BAPT.		Fam.
Cities or Towns	Org.		Names	Names	Ord.	C'd	Ma.	Fe.	To.	Ab.	C.	L.	To.	Di.	L.	R.	To.	Ad.	Inf.	
Berea,	1900	1903		H. M. Racer,	'06	'11	15	24	39	17	0	2	2	0	5	2	7	0	0	30
Corbin,	1886	1886	W. F. Hinkle,	H. M. Racer,	'06	'11	13	22	35	13	1	4	5	0	2	0	2	1	0	31
Everts,	1892	1888	James C. Houston,	Edward G. Rowland,	'10	'09	17	33	50	5	0	0	0	0	0	10	10	0	0	50
Glencairn, **Bethel,**	1904		Mrs. Rinda Handy,				4	3	7	0	0	0	0	0	0	0	0	0	0	12
Gold Bug, **Fairchild,**	1896	1897	Green Ellis,	William O. Berckman,	'97	'08	2	3	5	0	0	0	0	0	0	0	0	0	0	50
Gosneyville,	1895	1892	G. H. Fulks,	William O. Berckman,	'97	'08	9	14	23	3	0	0	0	0	0	0	0	2	2	15
Lexington,	1890	1891	Miss Nannie Withrow,	Mark W. Alexander,	'00	'09	41	42	83	16	1	2	3	0	0	0	0	0	0	23
Louisville,	1887	1892	Henry Bell,	Everett G. Harris,	'92	'91	68	117	185	20	8	1	9	2	0	4	6	3	0	50
Ludlow, **Fairview,**	1906	1890	Miss Daisy E. Wheeler,	[Cecil H. Plummer, *Lic.*]		'06	1	3	4	0	0	0	0	0	0	0	0	0	0	20
Newport,	1877	1884	Wilbur H. Otting,	James Hyslop,	'85	'10	76	149	225	15	3	6	9	1	2	6	9	0	15	175
Tolliver,	1895	1895	Mrs. E. Clark,	[David T. Brooks, *Lic.*]		'09	10	10	20	0	0	4	4	1	0	3	4	0	0	20
Williamsburg,	1878	1881	Robert Gillis,	William O. Berckman,	'97	'06	21	37	58	28	0	0	0	1	2	38	41	0	0	31

NAME OF STATE ORGANIZATION: KENTUCKY STATE CONFERENCE.
CHURCHES: *Supplied by,* — Pastors, 9; licentiates, 2; vacant, 1. Total, 12.
MINISTERS: Pastors, 6. Total, 6. Without charge, 2. Total number of ministers, 8.
MEMBERSHIP: No. of males, 277; No. of females, 457. Total, 734. Absent, 117. *Additions,* — on confession, 13; by letter, 43. Total, 56. *Removals,* — death, 5; dismission, 11; revision, 57. Total, 73.
BAPTISMS: Adults, 6; infants, 17.
FAMILIES: 507.
SUNDAY SCHOOLS: Members, 617.
YOUNG PEOPLE'S SOCIETIES: Societies, 6; members, 109.
CONTRIBUTIONS: American Board (churches, 3), $63; Congregational Education Society (4), $5; Congregational Church Building Society (4), $25; Congregational

CHURCHES	SUNDAY SCHOOLS		Young People's Societies. Mem.	Men's Organizations	OFFERINGS FOR THE BENEVOLENT SOCIETIES									Other Congregational Offerings	Undenominational Gifts	Home Expenses	SALARIES, VALUES, ETC.			
Places	Superintendents	Members			A. B. C. F. M.	Woman's Boards	Congl. Ed. Soc.	Congl. Church Bldg. Society	Congl. Home Miss. Soc.	Am. Miss. Association	Cong. S. S. and Pub. Soc.	Ministerial Relief, State and National	Totals				Salaries	Value Church Property	Investment Funds	Amount of Debt
Berea,	Mrs. M. K. Pasco,	12	12		$26	$0	$1	$1	$1	$44	$1	$5	$79	$1	$0	$200	$108	$2,500	$0	$0
Corbin,	W. F. Hinkle,	75	25		0	0	0	0	0	0	2	0	2	0	0	200	†400	3,000	0	0
Everts,	W. J. Carroll,	125	0		0	0	0	0	0	0	0	0	0	0	0					
Glencairn,					0	0	0	0	0	0	0	0	0	0	0					
Gold Bug,					0	0	0	0	0	0	0	0	0	0	0					
Gosneyville,					0	0	0	0	0	0	0	0	0	0	0					
Lexington,	Mrs. Katie Bates,		12		0	0	0	0	0	1	0	0	1	4	0		342	600	0	0
Louisville,	W. L. Ricks,	75			0	0	0	0	0	0	0	0	0	0	0					
Ludlow,	C. H. Plummer,	95	7		0	0	2	1	4	1	12	1	21	22	0	128				
Newport,	Mrs. Elizabeth Hewtson,	185	38		30	0	1	22	15	4	2	0	74	43	10	2,260	1,200	19,000	0	4,300
Tolliver,					0	0	0	0	0	0	0	0	0	0	0					
Williamsburg,	J. M. Blakely,	50	15		7	0	1	1	2	7	3	2	23	1	0	460	†800	4,000	0	0

† Missionary aid to salary.

Home Missionary Society (4), $22; American Missionary Association (5), $57; Congregational Sunday School and Publishing Society (5), $20; Ministerial Relief (3), $8. Total (6), $200. Other and special Congregational gifts, $71; undenominational offerings, $10. Grand total (6), $281.

HOME EXPENSES: No. of churches reporting, 5; amount, $3,248.

DECREASE: Members, 17; Sunday School Members, 119; Young People's Societies of Christian Endeavor, 5; Benevolence, $50; Home Expense, $553; Value of Property, $500; Amount of Debt, $600.

For Fifth-Year Statistics see General Summaries.

LOUISIANA.

Congregational Conference: Organized Jan. 26, 1870. Officers: Rev H. H. Dunn, 2536 Palmyra, New Orleans, moderator; Rev. Alf. Lawless, jr., 2005 N. Johnson st., New Orleans, statistical secretary; E. H. Phillips, 2036 St. Anthony st., New Orleans, treasurer. Session of 1912, Abbeville, April 5–8.

Churches			Clerks	Ministers			Members				Admitted			Removed				Bapt.		Fam.
Cities or Towns	Org.	Churches Erected	Names	Names	Ord.	C'd	Ma.	Fe.	To.	Ab.	C.	L.	To.	Di.	L.	R.	To.	Ad.	Inf.	
Abbeville, St. Mary,	1885	1905	Nicholas Melton,	James A. Herod,	'94	'10	22	48	70	11	6	0	6	2	0	2	4	4	9	24
Baton Rouge, 1st,	1908		Mrs. Mary Stones,	Moses Groze,		'08	4	8	12	2	5	0	5	1	2	0	3	0	2	10
Bayou Blue, St. Peter,	1901	1901	Man Williams,	Paul Leeds,	'95	'01	30	38	68	0	7	0	7	1	0	0	1	7	3	34
Belle Place, **New Iberia,**	1882	1896	Valmore Sparrow,	Mitchell M. Whitt, *i.*	'92	'92	17	42	59	14	0	0	0	1	1	0	2	0	16	25
Chacahoula, Zion Chapel,	1883	1909	Joseph Boykins,	Reubin Boykins,	'07	'09	7	13	20	4	0	0	0	1	0	5	6	0	2	14
Eros, Bethlehem,	1909		Red Stanley,	Thomas A. Edwards,	'00	'09	7	12	19	0	6	0	6	0	4	6	10	2	0	20
,, Equality,	1907		Wanie E. Rape,	Thomas A. Edwards,	'00	'09	29	41	70	0	1	0	1	1	0	0	1	0	0	20
Fisher, United,	1908	1904	Miss Edna Gardner,	Clifford C. McCoy,	'05	'08	31	56	87	11	2	10	12	0	8	2	10	1	0	100
Grand Bayou, Little Zion,[a]	1886	1886	Mrs. Victoria Wallace,	Obadiah W. Hawkins,	'03	'11	8	10	18	2	0	0	0	0	0	0	0	0	0	18
Hammond, 1st,	1887	1902	Mrs. George Boose,	Cyril P. Martin,	'03	'10	31	64	95	8	0	3	3	2	0	0	2	0	0	110
Indian Village, 1st,[b]	1902		F. J. Nevile,	Paul Leeds,	'95	'99	35	42	77	16	3	0	3	1	0	0	1	2	7	68
Iowa, 1st,	1888	1903	Robert C. Irwin,	John A. Schmink,	'08	'08	21	18	39	14	0	0	0	1	3	2	6	0	0	30
Jennings, 1st,	1886	1886	D. C. Ritchie,	Morley O. Lambly,	'96	'07	74	125	199	32	2	4	6	2	16	1	19	0	0	100
Kinder, 1st,	1895	1902	Miss Helen Ratliff,	Paul Leeds,	'95	'93	40	53	93	22	4	6	10	1	3	2	6	2	3	100
Lake Charles, 1st,	1887	1902	Mrs. W. H. Woodfin,	Hardy Woodfin, *r.*	'00	'09	17	26	43	7	8	1	9	0	0	18	18	4	3	21
,, Woodbury,	1899	1900	Miss Lena Tolbert,	Henry S. Barnwell,	'04	'06	28	46	74	8	3	2	5	0	0	4	4	0	3	40
Lake Peigneur, St. Peter,[c]	1869	1869	Isaiah Obrien,	Homer Jones,	'68	'71	6	16	22	0	0	0	0	1	1	2	4	0	2	9
Manchester, 1st,	1903		Mrs. Mary B. Davies,	John A. Schmink,	'08	'08	11	10	21	5	0	0	0	0	0	4	4	0	0	15
New Iberia, St. Paul,	1869		Mrs. Eveline Easter,	Richard V. Sims,	'98	'97	22	76	98	5	21	0	21	4	0	0	4	7	15	62
New Orleans, Beecher Mem.,	1904	1907	Edward H. Phillip,	Abraham Simmons, *r.*	'93	'10	15	33	48	1	1	0	1	1	0	0	1	0	8	30
,, Central,	1872	1846	Miss Victoria Pierson,	Henderson H. Dunn,	'00	'06	28	84	112	2	9	6	15	4	0	9	13	6	7	145
,, Howard,	1869	1888	George Baker,	James E. Smith,	'92	'06	10	46	56	3	4	2	6	0	0	1	1	0	10	32
,, University,	1887		Miss M. I. Whelpley,	Alfred Lawless, jr.,	'03	'10	21	25	46	20	2	0	2	0	0	0	0	0	0	0
Roseland, 1st,	1889	1893	Emery Robinson,	Wm. Howard Watson,	'86	'05	51	70	121	19	3	5	8	3	1	5	9	1	4	75
Shriever, St. Mark,	1870	1870	Augustus A. Coxon,	Leroy Coxon,	'08	'08	8	26	34	3	0	0	0	3	0	0	3	0	8	16
Thibodaux, 1st,	1891	1893	William Lawless,	Obadiah W. Hawkins,	'03	'11	14	21	35	0										
Vinton,	1890	1895	Mrs. B. F. Stockwell,	[C. M. Beard, *Lic.*]		'10	21	25	46	0	1	2	3	0	0	0	0	0	0	100
Walnut Lane,	1883		Newton Wininger,	D. F. Brown,	'08	'10	16	17	33	10	0	3	3	0	0	0	0	0	0	15
Welsh,	1888	1892	Miss Harriet Lawson,	John A. Schmink,	'08	'10	27	24	51	16	1	2	3	2	0	0	2	1	0	32

[a] **Thibodaux.** [b] **Phillips Bluff.** [c] **Parcperdue.**

Name of State Organization: Louisiana Congregational Conference.

Churches: *Supplied by,* — Pastors installed, 1; pastors recognized, 2; pastors, 23; licentiates, 2; vacant, 1. Total, 29.

Ministers: Pastors installed, 1; pastors recognized, 2; pastors, 18. Total, 21. Without charge, 5. Total number of ministers, 26.

Membership: No. of males, 651; No. of females, 1,115. Total, 1,766. Absent, 224. *Additions,* — on confession, 89; by letter, 46. Total, 135. *Removals,* — death, 32; dismission, 39; revision, 88. Total, 159.

Baptisms: Adults, 37; infants, 102.

Families: 1,265.

Sunday Schools: Members, 1,687.

Young People's Societies: Societies, 12; members, 306.

Men's Organizations: Societies, 2; members, 40.

Contributions: American Board (churches, 12), $365; Woman's Boards (1), $5; Congregational Education Society (8), $52; Congregational Church Building Society (12), $138; Congregational Home Missionary Society (13), $461; American Mission-

CHURCHES	SUNDAY SCHOOLS				OFFERINGS FOR THE BENEVOLENT SOCIETIES												SALARIES, VALUES, ETC.			
Places	Superintendents	Members	Young People's Societies. Mem.	Men's Organizations	A. B. C. F. M.	Woman's Boards	Congl. Ed. Soc.	Congl. Church Bldg. Society	Congl. Home Miss. Soc.	Am. Miss. Association	Cong. S. S. and Pub. Soc.	Ministerial Relief, State and National	Totals	Other Congregational Offerings	Undenominational Gifts	Home Expenses	Salaries	Value Church Property	Investment Funds	Amount of Debt
Abbeville,	Nicholas Melton,	44	8	0	$	$	$	$25	$	$3	$3	$	$31	$0	$7	$312	†$480	$4,000	$	$
Baton Rouge,	Mrs. Mary Stones,	20	8	0	0	0	0	0	0	0	0	0	0	0	1	99	60	50	0	0
Bayou Blue,	Doc Williams,	80	0	0	9		2	3	14	4	2	2	36	15	0	70	†800	750	0	0
Belle Place,	Mrs. Z. Whitt,	42	0	0				0		0	0		0	0	10	280	480	2,500	0	0
Chacahoula,	Joseph Boykins,	19	0	0				0		1	0		1				60	*500	0	50
Eros, Bethlehem,								0		0	0		0	0	10	4	40	100	0	0
,, Equality,	J. L. Fuller,	40	0	0				0	7	0	0		7	0	12	60	40		0	0
Fisher,	D. Turner,	125	0	0	20		3	5	60	0	10	3	101	0	100	1,300	1,100	*2,000	0	0
Grand Bayou,	Alex Theriot,	22	0	0				0		1	0		1			130	60	*500	0	110
Hammond,	F. M. Stead,	141	30	0	25			0	15	3	20		63	0	20	792	900	6,000	0	0
Indian Village,	Cyrus Buller,	35	0	0	10		2	3	16	4	2	2	39	3	0	50	†800		0	0
Iowa,	Mrs. John A. Schmink,	45	0	0	31		0	0	16	0	6		53	0	0	675	†900	4,000	0	235
Jennings,	C. S. Morse,	184	25	20	164		30	36	213	66	43	20	572	0	100	2,609	1,500	7,500	0	0
Kinder,	J. W. Mayes,	90	35	0	46		9	14	71	18	11	12	131	75	50	450	†800	2,500	0	0
Lake Charles, 1st,	Rev. Hardy Woodfin,	47	0	0				0		0	0	2	2	0	0	650	†850	5,500	0	300
,, Woodbury,	Richard Tucker,	35	16	0	2		2	5	2	9	2		22	0	40	935	†672	4,000	0	390
Lake Peigneur,	Telphor Watson,	20	12	0				0		0	0		0	0	10	157	72	600	0	0
Manchester,	W. V. McGuffey,	43	0	0	3			0	16	0	0		19	0	0	0	†900		0	0
New Iberia,	Mrs. Clara Blanchet,	54	0	0				0		9	0		9	0	4	586	†540	3,500	0	0
N. Orleans, B. M.,	Edward H. Phillip,	82		0	2		1	2		8	0		13	0	13	519	†636	*4,200	0	955
,, Central,	Miss Victoria Pierson,	56	26	0				0		5	0		5	12	0	1,200	†780	*25,000	0	0
,, Howard,	George Baker,	48	28					0		6	4		10	6	2	591	540	3,500	0	0
,, University,	Miss M. I. Whelpley,	93	57	20	10	5		4	13	23	15	3	73				†720	0	0	0
Roseland,	Mrs. W. C. Porter,	160	46	0	43		3	5	5	39	0	12	107	0	55	644	†800	3,400	0	125
Shriever,	Louis Francis, jr.,	32	0	0				0		2	5		7	0	0	192	192	2,000	0	98
Thibodaux,	William Lawless,	20	10	0				16		4	3		23			162	420	2,500	0	
Vinton,	Mrs. B. F. Stockwell,	34	13					0	13	0	0		13				620	3,000		
Walnut Lane,								0		0	0						20	*500	0	0
Welsh,	Zim Todd,	60						20		0			20	0	5	820	†900	*1,500	0	0

† Missionary aid to salary. * No parsonage.

ary Association (17), $205; Congregational Sunday School and Publishing Society (13), $126; Ministerial Relief (8), $56. Total (24), $1,408. Other and special Congregational gifts, $157; undenominational offerings, $432. Grand total (28), $1,997.

HOME EXPENSES: No of churches reporting, 23; amount, $12,175.

INCREASE: Benevolence, $8; Home Expense, $1,032; Value of Property, $19,425; Amount of Debt, $250.

DECREASE: Members, 24; Sunday School Members, 12; Young People's Societies of Christian Endeavor, 127.

For Fifth-Year Statistics see General Summaries.

MAINE.

THE CONGREGATIONAL CONFERENCE AND MISSIONARY SOCIETY OF: Organized Jan. 10, 1826. OFFICERS: Albert W. Butler, Rockland, moderator; Rev. Edgar M. Cousins, Old Town, registrar; Dea. Joseph G. Blake, 15 Grove st., Bangor, treasurer. SESSION OF 1911: Houlton, May 9, 10, 11.

CHURCHES			CLERKS	MINISTERS			MEMBERS				ADMITTED			REMOVED				BAPT.		Fam.
Cities or Towns	Org.	Churches Erected	Names	Names	Ord.	C'd	Ma.	Fe.	To.	Ab.	C.	L.	To.	Di.	L.	R.	To.	Ad.	Inf.	
Abbot,	1875	1876	W. W. Delano,	[Robert Barron, *Stud.*]		'10	4	7	11		0	0	0	1	0	2	3	0	0	25
Acton,	1791		Fred K. Bodwell,	[Danno D. Johnson, *Bapt.*]		'09	6	12	18	4	0	0	0	0	0	0	0	0	0	20
Albany, **Bethel, R.F.D. 2,**	1803		Mrs. N. C. Andrews,				6	17	23	7	0	0	0	1	0	1	2	0	0	35
Alfred,	1791	1834	Dea. John M. Akers,				34	95	129	30	1	1	2	1	6	0	7	1	0	95
Alna,	1796		Miss Alice Nelson,																	
Amherst and **Aurora,**	1830	1842	Mrs. Helen S. Mace,	[Miss Ida M. Garland,]		'95	18	48	66	14	2	0	2	2	0	4	6	0	0	53
Andover,	1800	1860	Dea. John L. Bailey,	Herbert L. Packard,	'01	'09	18	32	50	15	4	1	5	0	1	0	1	3	0	50
Anson, **North,**	1881	1884	Mrs. W. S. Jones,	C. Wellington Rogers,	'90	'10	18	42	60	13	0	0	0	1	4	12	17	0	0	50
Ashland,	1896	1897	Ferdinand R. Coburn,	J. Newton Brown,	'70	'08	25	45	70		29	5	34	0	0	0	0	12	2	140
Auburn, High st.,	1826	1858	Dea. J. Walter Stetson,	Herbert P. Woodin, *i.*	'92	'08	120	237	357	87	0	8	8	8	4	2	14	0	3	230
,, West, **R.F.D. 4,**	1844	1844	Mrs. H. K. Anderson,	[Charles S. Cummings, *Meth.*]			8	15	23		0	0	0	1	0	0	1	0	0	38
,, 6th st.,	1875	1875	Mrs. Wm. Maloon,	George E. Kinney, *i.*	'99	'09	68	125	193	60	0	4	4	4	1	0	5	0	0	175
Augusta, South,	1794	1865	Dea. Edw. A. Perkins,	Clayton D. Boothby,	'94	'10	45	145	190	57	0	0	0	4	3	0	7	0	0	220
,, Church Hill,	1897		Eugene B. Stackpole,				4	6	10	3	0	0	0	1	0	0	1	0	0	
Baldwin, **East,**	1821	1877	Mrs. Lorenzo Norton,	[Willard H. Curtis, *Lic.*]		'09	5	20	25	11	0	1	1	1	1	0	2	0	0	34
Bangor, 1st,	1811	1859	Carroll A. Weeks,	Charles H. Cutler, *i.*	'86	'86	66	192	258	65	21	7	28	5	2	0	7	15	1	160
,, Hammond st.,	1833	1833	Horace S. Stewart,	Christopher W. Collier, *i.*	'94	'05	143	325	468	112	25	9	34	11	5	2	18	14	0	325
,, Central,	1847	1903	Edward M. Blanding,	Charles Albert Moore, *i.*	'95	'05	107	268	375	104	14	1	15	8	2	2	12	4	4	312
,, East, **R.F.D. 1,**	1878		Mrs. E. W. Wentworth.				7	16	23	6	0	0	0	0	0	0	0	0	0	
,, North, **R.F.D. 3,**	1896	1876	Ralph V. Morrison,				16	21	37	6	0	0	0	0	2	0	2	0	0	56
,, Forest av.,	1903	1903	Rev. E. C. Brown,	Edwin C. Brown,	'90	'10	16	42	58	12	18	8	26	1		0	3	11	3	75
Bath, Winter st.,	1795	1843	Dea. Seth T. Snipe,	Omar W. Folsom, *p. em.*	'72	'84	71	179	250	62	0	0	0	6	5	0	11	0	3	140
,, Central,	1835	1847	W. R. Shaw,	George C. De Mott, *i.*	'94	'03	32	101	133		1	0	1	6	0	0	6	0		130
Beddington and Deblois,	1904		Mrs. A. B. Farnsworth,[a]				9	9	18	0	0	0	0	0	0	0	0	0	0	26
Belfast, 1st,	1796	1831	Dr. A. O. Stoddard,	David L. Wilson,	'98	'04	23	101	124	26	3	1	4	3	0	0	3	2	1	100
,, North,	1846	1847	Walter G. Hatch,				9	22	31	6	0	0	0	0	0	0	0	0	0	50
Benton Falls,	1858	1829	Miss Marcia E. Lunt,	Cyrus F. Stimson,	'95	'08	8	27	35	15	1	0	1	1	0	0	1	1	0	23
Bethel,	1799	1847	Dea. Josiah U. Purington,	William C. Curtis,	'88	'08	46	92	138	53	4	1	5	0	4	0	4	4	0	75
Biddeford, 1st, **R.F.D. 3,**	1730		John R. Staples,				2	12	14											
,, 2d,	1805	1850	Edward T. Hyde,	John M. Wathen,	'93	'09	50	165	215	69	0	0	0	8	6	0	14	0	3	100
Bingham,	1805	1895	Mrs. Myrtle Cummings,	Thomas B. Hatt,	'96	'09	20	70	90	10	12	21	33	0	0	0	0	12		80
Blanchard,	1833	1834	Dea. Chas. B. Packard,				6	23	29											
Bluehill,	1772	1832	Mrs. L. L. Partridge,	Ralph A. Barker,	'07	'10	17	60	77	19	0	2	2	4	1	0	5	0	0	105
Boothbay,	1766		Mrs. Maria P. Dodge,																	
,, Harbor,	1848	1846	Mrs. Geo. B. Kenniston,	W. Stanley Post,	'93	'10	8	54	62		0	0	0	0	0	0	0	0	0	110
Bremen, **Broad Cove,**	1829	1824	John S. Fiske,	John J. Bulfinch,	'60	'78	2	8	10	2	0	0	0	0	0	0	0	0	0	20

[a] **South Beddington.**

Bar Harbor, *see* Eden.

CHURCHES	SUNDAY SCHOOLS					OFFERINGS FOR THE BENEVOLENT SOCIETIES												SALARIES, VALUES, ETC.			
Places	Superintendents		Members	Young People's Societies. Mem.	Men's Organizations	A. B. C. F. M.	Woman's Boards	Congl. Ed. Soc.	Congl. Church Bldg. Society	Congl. Home Miss. Soc.	Am. Miss. Association	Cong. S. S. and Pub. Soc.	Ministerial Relief, State and National	Totals	Other Congregational Offerings	Undenominational Gifts	Home Expenses	Salaries	Value Church Property	Investment Funds	Amount of Debt
Abbot,	Mrs. Mattie Hichborn,	h	9	0	0	$0	$0	$0	$0	$0	$0	$0	$0	$0	$	$	$117	$	*$2,500	$	$
Acton,	Miss Minnie Keefe,		20	0	0	5	0	0	0	11	0	0	0	16			225	†275	1,500	2,350	0
Albany,	Mrs. A. G. Bean,		15			0	1	0	0	0	0	0	0	1			148		*1,500	1,790	
Alfred,	John M. Akers,	h	133	68	0	28	37	3	6	33	15	25	4	151	20	30	1,600	900	7,000	9,100	0
Alna,						0	0	0	0	0	0	0	0	0							
Amherst & Aur'a,	Mrs. Myra Crosby,[a]		60	35	0	0	3	0	0	15	7	0	0	25	4	35	475	†468	1,000	0	0
Andover,	John L. Bailey,		85	40	28	15	0	0	0	6	0	0	0	21			900	700	4,500	480	0
Anson,	Ernest P. Barnaby,		82			0	0	0	5	12	0	0	0	17			500		*5,000	0	0
Ashland,	Mrs. Annie Flint,		111	22	41	0	0	0	5	0	0	0	0	5	3		1,000	1,000	5,100	0	1,500
Auburn, High st.,	H. George Ingraham,		241	35	70	247	70	10	50	149	55	10	15	606	165	45	4,070	2,000	32,000	0	0
,, West,	H. K. Anderson,		40			2	0	0		0	0	0	0	2			590	260	2,000	2,000	0
,, 6th st.,	John C. Woodrow,	h	191	53		43	2	4	18	43	22	4	1	137	250	534	1,763	900	10,500	0	3,740
Augusta, South,	Dea. W. S. Thompson, M.D.,		110	0	74	25	94	14	1	45	82	14	14	289	200	25		1,800	40,000	2,625	0
,, Ch. Hill,	Frank Gidney,		20	0	0	0	0	0	0	0	0	0	0	0							
Baldwin,	Mrs. Emily J. Brown,		22	30	0	15	0	0	0	0	3	0	0	18		4	610	195	*3,200	0	400
Bangor, 1st,	Geo. H. Larrabee,		125	75	60	408	49	26	42	265	127	32	30	979	133	116	4,645	2,000	40,000		
,, Hammond st.,	James D. Murphy,	h	457	29	76	548	45	19	21	134	95	17	19	898	308	360	4,637	2,000	37,200	0	0
,, Central,	Dea. Joseph G. Blake,		235	55	106	417	144	3	50	216	178	0	67	1,075	1,135	663	5,861	2,750	*100,000		0
,, East,	Dea. Chas. Wiley,		28			2	0	1	1	3	1	1	1	10			284	175	*2,000	0	0
,, North,	H. A. Kelley,		50	12		5	0	1	1	4	0	1	1	13					2,000	0	0
,, Forest av.,	Frederick H. Winchester,		70	40	10	8	4	0	0	7	3	0	0	22	6		730	†1,100	*1,500		
Bath, Winter st.,	Seth T. Snipe,		143	0	0	341	81	18	30	224	88	17	34	833	130	2,833	3,000	1,800	20,000	9,000	0
,, Central,	W. R. Kimball,		100			77	38	15	18	116	74	0	24	362		200	3,000	1,800		10,500	0
Bed'ton &Deblois,	Irving W. Small, **So. B.**,		20	0	0	0	0	0	0	7	0	0	0	7			45			0	0
Belfast, 1st,	Dea. H. M. Prentiss,	h	113	53		81	31	3	9	54	26	12	5	221		9	1,854	1,000	12,500	2,000	0
,, North,	G. W. Ryder,		30	0	0	5	1	0	0	0	0	0	0	6					*2,700	0	0
Benton Falls,	Miss Marcia E. Lunt,		21	0	0	21	0	3	5	18	9	3	2	61			159	†265	*		0
Bethel,	Mrs. W. C. Curtis,		65	20		59	17	10	20	20	62	10	4	202	25	10	1,200	850	8,000	0	1,550
Biddeford, 1st,						0	0	0	0	0	0	0	0	0							
,, 2d,	Hudson F. Staples,	h	114			21	25	7	15	21	59	6	6	160	50	30	2,261	1,100	24,000	8,500	0
Bingham,	Elmer A. Baker,	h	94	39	35	5	0	0	0	0	5	0	0	10		37	1,650	1,000	10,000		1,000
Blanchard,						0	0	0	0	0	0	0	0	0							
Bluehill,	Mrs. L. L. Partridge,		58	32		20	0	4	3	31	23	3	3	87	22		958	700	6,000	3,780	0
Boothbay,						0	0	0	0	0	0	0	0	0							
,, Harbor,	Miss Mabel Smith,		70			0	41	0	0	0	7	0	0	48			1,500	1,000	7,000	0	1,200
Bremen,	J. S. Fiske,		12	0	0	0	3	0	0	0	6	0	0	9		10	150		*1,000	1,000	0

[a] Also Miss Gertrude Nickerson, **Amherst.**

† Missionary aid to salary. * No parsonage.

CHURCHES			CLERKS	MINISTERS			MEMBERS				ADMITTED			REMOVED				BAPT.		Fam.
Cities or Towns	Org.	Churches Erected	Names	Names	Ord.	C'd	Ma.	Fe.	To.	Ab.	C.	L.	To.	Di.	L.	R.	To.	Ad.	Inf.	
Brewer, 1st,	1800	1889	Peter McLeod,	Warren Morse, *i.*	'99	'05	78	230	308	81	55	12	67	1	4	0	5	50	1	230
,, **South,**	1843	1905	Dea. Fred C. Ware,	Henry L. Griffin,	'73	'07	16	53	69	4	10	1	11	3	1	0	4	10	7	90
Bridgton, 1st,	1784	1870	E. L. Lewis,	Stephen T. Livingston,	'91	'06	33	97	130	25	12	1	13	2	0	0	2	11	4	135
,, **South,**	1829	1870	Dea. F. N. Berry,	Franklin H. Reeves, *i.*	'06	'10	21	44	65	19	0	0	0	5	0	0	5	0	0	62
,, **North,**	1832	1834	Dea. F. O. Chadbourne,	Charles N. Davie,	'99	'07	15	47	62	12	0	5	5	2	1	1	4	0	0	50
Bristol,	1796	1838	Dea. Albert H. Hunter,	Elias A. Jenkins,	'08	'10	12	32	44	10	0	2	2	2	0	0	2	0	0	60
,, **South,**	1903	1898	E. P. Gamage,	George M. Woodwell,	'87	'10	13	23	36	2	0	0	0	0	0	0	0	0	0	130
Brooks,	1902	1900	W. S. Jones,	Harold G. Booth,	'08	'10	4	21	25	3	0	0	0	0	0	0	0	0	0	100
Brooksville, **No. B.,**	1793	1890	Groves H. Cousins,				8	14	22	10	0	0	0	0	0	0	0	0	0	30
,, **West,**	1826	1855	Miss Lucy W. Jones,				26	57	83	25	4	2	6	2	1	0	3	4	0	55
Brownfield,	1804		Almon F. Johnson,	Oscar W. Peterson,	'02	'10	13	35	48	15	0	0	0	0	0	0	0	0	0	75
Brownville,	1819	1839	Mrs. Annie L. S. Ryder,	William T. Eaton,	'10	'10	45	114	159		8	5	13	4	2	0	6	6	0	125
Brunswick,	1737	1846	George T. Little,	John H. Quint, *i.*	'98	'09	65	204	269	68	9	3	12	4	6	0	10	9	3	230
Bucksport,	1803		Albert F. Page,	Edwin J. Klock,	'89	'08	50	119	169	58	0	1	1	4	1	0	5	0	0	
Burlington,	1827	1878	Miss Hattie E. Morse,				12	46	58	13	10	0	10	0	1	0	1	10	5	52
Buxton, 1st,	1763	1822	Miss Henrietta Elden,[a]	Robert G. Harbutt,	'83	'09	11	30	41	11	0	3	3	4	0	0	4	0	0	100
,, **North,**	1852	1820	Dea. Samuel A. Hill,	Robert G. Harbutt,	'83	'09	10	29	39	16	0	1	1	0	0	0	0	0	0	23
Calais,	1825	1872	Geo. B. Bates,	Charles G. McCully, *p. em.*	'60	'76	70	204	274	33	43	6	49	7	9	0	16			145
,, **Red Beach,**	1894		Mrs. Henry W. Poore,				3	23	26											
Camden,	1805	1834	Mrs. M. Blanche Rich,	Lewis D. Evans, *i.*	'75	'89	33	144	177	47	0	0	0	4	2	0	6	0	1	200
Caratunk,	1887	1887					0	5	5	0	0	0	0	0	10	0	10	0	0	25
Carroll,	1905		E. W. Thibodeaux,				3	11	14	2	0	0	0	1	0	0	1	0	0	60
Casco,	1864																			
Castine,	1820	1829	Rev. G. W. Patterson,	George W. Patterson,	'88	'07	20	70	90	0	13	0	13	2	1	0	3	11	1	32
Cherryfield,	1833	1884	Mrs. Mary C. Freeman,	[William Swainson,]		'09	4	18	22		0	0	0	1	1	15	17			100
Cornish,	1840	1858	Mrs. Effie L. Perkins,	[Willard H. Curtis,]		'09	14	54	68	16	0	0	0	2	0	0	2	0	0	
Cranberry Isles,	1899	‡	Mrs. Agnes H. Spurling,	Fred W. Tingley,	'11	'11	1	17	18	0	1	0	1	2	0	0	2	1	0	128
Cumberland **Center,**	1793	1831	Rev. T. M. Patterson,	Talmage M. Patterson,	'99	'10	51	74	125	30	0	2	2	3	0	0	3	0	3	80
Dead River,	1899		Russell V. Safford,				4	6	10											
Dedham,	1841	1850	Mrs. Ella L. Burrill,	[Frederick R. Champlin,]		'09	13	24	37		0	1	1	1	0	0	1			
Deer Isle, 1st,	1793	1886	Rev. H. W. Collins,	Howard W. Collins,	'08	'09	42	111	153		1	0	1	1	1	0	2	3		176
,, 2d, **North,**	1858	1858	Mrs. Grace A. Haskell,	Howard W. Collins,	'08	'09	11	21	32	5	0	0	0	4	0	0	4	0	0	44
,, **Little,**	1895	1896	Mrs. Sadie H. Eaton,				13	28	41	6	11	0	11	0	1	0	1	11	0	37
Denmark,	1829	1879	Mrs. Geo. N. Colby,	Oscar W. Peterson,	'02	'10	14	56	70	15	0	0	0	1	0	0	1	0	0	75
Dennysville,	1805	1834	C. Woodbury Hobart,	Frank W. Snell,	'94	'98	15	57	72	16	3	0	3	2	1	0	3	1	0	50
Dexter,	1834	1846	Mrs. Belle M. Foss,	[James A. Frazer, *Lic.*]		'09	13	48	61	27	7	0	7	1	0	0	1	3		50
Dresden, **West,**	1893		Mrs. E. H. Meservey,	George W. T. Barentzen,	'08	'09	4	14	18	3	3	0	3	1	0	0	1	0	0	30
Durham,	1796		Mrs. Laura A. Brown,	Daniel A. Tuttle,	'08	'08	2	4	6	3	0	0	0	0	0	0	0	0	0	
East Machias,	1826	1837	Miss Clara F. Harris,	[Arthur B. Carter, *Meth.*]		'10	16	72	88	28	0	0	0	3	1	1	5	0	0	100
Eastport,	1819	1829	Mrs. Mary E. Bucknam,	Charles E. Beals,	'06	'09	15	51	66	18	0	0	0	2	2	0	4	0	2	100

[a] **Bar Mills.**

‡ Two churches, '65 and '98.

CHURCHES	SUNDAY SCHOOLS			Y. P. S. Mem	Mens Org.	OFFERINGS FOR THE BENEVOLENT SOCIETIES									Other Cong'l Offerings	Undenom. Gifts.	Home Exp.	SALARIES, VALUES, ETC.			
Places	Superintendents		Mem			A.B.C.F.M.	Wom's Bds.	C. E. Soc.	C.C.B. Soc.	C.H.M Soc.	A. M. A.	C.S.S.& P.S.	Min. Relief	Totals				Salaries	Value Ch. Property	Invest. Funds	Amt. of Debt
Brewer, 1st,	Edgar L. Brown,	h	282	30	62	$111	$47	$17	$41	$14	$46	$16	$14	$306	$85	$	$2963	$1,200	$27,400	$0	$
,, South,	Dea. H. P. Sargent,		100	91		5	5	0	3	5	0	7	2	27	42		1,200	624	14,400	1,000	600
Bridgton, 1st,	MissGertrude E.Hamblen,	h	180	55	33	26	23	4	4	17	32	3	8	117		42	1,350	800	15,000	3,251	0
,, South,	Frank D. Moulton,		40	0	0	0	0	0		15	1	2	0	18		21	550	600	9,000	10,000	0
,, North,	George H. Greene,	h	100	0	0	34	17	7	9	35	22	5	4	133	22	14	506	350	4,500	0	0
Bristol,	Mrs. Geo. W. Russell,		59	0	0	0	0	0	0	0	7	0	0	7	5		464	700	3,000	11,800	0
,, South,	A. L. Harrington,		70	92	0	0	0	0	0	0	0	0	0	0	8		850	700	5,000	0	1,000
Brooks,	Mrs. M. J. Dow,		40	0	0	6	0	4	6	19	11	3	2	51				†800	*3,500	0	0
Brooksville, No. B.	Dea.SylvesterLimeburner,	h	40	0	0	0	0	0	0	0	1	0	0	1					*2,000	0	0
,, West,	O. L. Tapley,		80	41		0	0	0	0	8	2	0	0	10		13	687	500	3,100	1,500	0
Brownfield,	A. F. Johnson,		36			0	0	0	0	0	0	0	0	0			1,200	700	3,000	0	0
Brownville,	Harvey W. Ryder,		150			9	0	0	0	5	7	0	0	21			990	700	6,000	0	0
Brunswick,	Rev. J. H. Quint,	h	146	0	60	285	58	27	25	52	79	28	32	586	75	75	4,100	2,000	*20,000	0	0
Bucksport,	Parker Spofford,		90	25		14	0	0	15	46	19	0	13	107	174	60	1,450	900	10,000	3,100	300
Burlington,	Dea. Charles Barker,		30			0	0	0	0	0	1	0	0	1			479	416	*3,000	65	0
Buxton, 1st,	George Berry,		47	0	0	7	0	0	3	21	0	4	0	35	2	14	1,118	575	4,500	4,603	0
,, North,	Charles S. C. Webster,		40	30	0	0	3	0	0	4	0	0	0	7		3	340	225	1,000	1,000	0
Calais,	William A. Murchie,	h	335	88	0	37	154	0	27	30	85	10	13	356	216	95		1,400	35,000	3,000	
,, Red Beach,						0	0	0	0	0	0	0	0	0							
Camden,	Granville A. Poole,	h	160			21	23	0	0	36	34	0	15	129	222	96	2,139	1,200	27,000	0	0
Caratunk,	Mrs. S. A. Fitzsimmons,		15	0	0	2	0	0	0	0	0	0	0	2			48		*1,000	0	0
Carroll,						0	0	0	0	0	0	0	0	0			56	150	*2,000	0	0
Casco,						0	0	0	0	0	0	0	0	0							
Castine,	Alfred F. Adams,		50	68	52	0	14	0	0	0	16	0	0	30		32	1,000	700	13,000	5,700	0
Cherryfield,	Mrs. Frances C. Jewett,		126	35		0	0	0	0	0	0	0	0	0			1,200	800	*5,000	0	0
Cornish,	William R. Copp,		50	19	7	0	5	0	0	11	5	0	0	21					3,000	0	0
Cranberry Isles,	Geo. W. Bulger,		50	50	0	0	0	0	0	0	0	0	0	0		10	600	800	8,800	0	
Cumberland Cen.,	Frank H. Chase,	h	150		30	40	12	5	10	37	40	5	1	150	11	30	1,200	900	10,000	1,100	0
Dead River,						1	0	0	0	0	0	0	2	3							
Dedham,	Hadley P. Burrill,		25	20		0	0	0	0	0	2	0	0	2				138	*1,000	0	0
Deer Isle, 1st,	E. Allen Greene,		105			4	0	0	0	19	0	0	0	23				700	10,000		
,, 2d,	Mrs. Celia C. Hardy,		59	40	0	0	0	0	0	5	0	0	0	5		8	216	180	*2,500	0	0
,, Little,	Silas H. Hardy,		30			0	0	0	0	5	0	0	0	5			110		*1,300	0	0
Denmark,	Mrs. Augustus Colby,		40	0	0	6	2	0	0	2	2	0	0	12			250	300	1,600	1,000	
Dennysville,	Mrs. E. B. Sheahan,	h	125	25	0	18	0	0	0	15	14	0	2	49	20		450	350	3,500	2,000	0
Dexter,	Timothy Crowther,		45	26		0	0	0	0	0	0	0	0	0	41	5	577	446	*3,000	0	0
Dresden,	John M. Stilphen,		25	0	0	0	0	0	0	0	0	0	0	0			100	100	*2,500	0	0
Durham,	Mrs. Laura A. Brown,		9	0	0	0	0	0	0	0	1	0	0	1			73		*800	2,200	0
East Machias,	George F. Cary,		100	69		0	17	0	0	54	5	0	0	76			1,300	600	11,000	1,120	0
Eastport,	Fremont A. Bibber,		130	0	0	4	0	3	2	16	7	2	4	38			1,335	1,000	5,000	1,500	0

† Missionary aid to salary. * No parsonage.

CHURCHES			CLERKS	MINISTERS			MEMBERS				ADMITTED			REMOVED				BAPT.		Fam.
Cities or Towns	Org.	Churches Erected	Names	Names	Ord.	C'd	Ma.	Fe.	To.	Ab.	C.	L.	To.	Di.	L.	R.	To.	Ad.	Inf.	
Eden, **Bar Harbor,**	1883	1886	Charles E. Gilley,	Angus M. MacDonald,	'94	'03	60	118	178	38	1	0	1	1	7	5	13	1		200
,, **Otter Creek,**	1902	1903	Mrs. Linda A. Richardson,	Angus M. MacDonald,	'94	'05	15	28	43	2	7	0	7	1	0	0	1		0	14
Edgecomb, **North,**	1783	1877	Dea. Eben Chase,				6	33	39	6	0	0	0	2	1	0	3	0	0	30
Eliot,	1721	1881	W. Linwood Fernald,	[Jesse W. Dees,]		'10	10	49	59	9	0	2	2	2	2	1	5	0	0	120
Ellsworth, 1st,	1812	1846	John H. Brimmer,	Rubert B. Mathews, *i.*	'93	'06	14	119	133	26	0	0	0	3	1	0	4	0	0	125
,, **Falls,**	1885	1896	Miss Grace H. Hamilton,				21	47	68	23	0	0	0	0	1	0	1	0	0	175
,, No., **Nicolin,**	1885	1885	Mrs. Cora B. James,				7	13	20	5	0	0	0	0	0	0	0	0	0	
Falmouth, 1st,[a]	1754	1845	Henry F. Merrill,				13	30	43	15	0	0	0	0	0	0	0	0	0	50
,, 2d,[b]	1830	1832	B. F. Lunt,	Israel Jordan,	'93	'02	20	40	60		2	0	2	0	2	0	2		0	
Farmington,	1814	1877	Byron M. Small,	Richard H. Clapp, *i.*	'04	'04	55	158	213	79	5	4	9	5	5	12	22	3	6	240
,, **Falls,**	1850	1879	Miss Julia A. Merrill,				10	20	30	11	0	0	0	0	1	0	1	0	0	20
Fort Fairfield,	1844	1892	Mrs. W. A. Richmond,	William A. Richmond,	'00	'08	30	66	96	26	0	1	1	1	2	1	4	0	1	100
Foxcroft and Dover,	1822	1857	Mrs. W. N. Park,	George A. Merrill,	'96	'05	76	144	220	36	10	2	12	4	5	0	9	0	1	150
Frankfort,	1851	1854	Mrs. Rosa Tait,	David Jack,	'04	'10	6	29	35	16	7	1	8	0	0	0	0	6	0	90
Freedom,	1858	1857	Lewis H. Murch,				22	43	65	31	13	0	13	0	0	1	1	13	0	50
Freeport, 1st,	1789	1894	Miss G. V. Soule,	G. Edwin Woodman,	'98	'09	42	97	139	31	3	3	6	1	4	0	5	3	4	200
,, **South,**	1857	1884	Miss Stella L. Soule,	Paris E. Miller,	'95	'09	15	50	65	15	6	2	8	2	1	0	3	5	0	100
Fryeburg,	1775	1849	Mrs. T. L. Eastman,				21	72	93	16	7	0	7	2	0	0	2	5	1	80
Gardiner,	1835	1839	Miss Ethel V. Anne,	Langdon Quimby, *i.*			25	83	108	13	9	0	9	5	7	4	16	9	8	90
,, **South,**	1883	1840	Mrs. Wm. E. Beard,	Robert Lawton,	'95	'04	19	56	75		3	2	5	0	5	3	8	3	9	120
Garland,	1810	1836	Miss Sarah A. Curtis,	[James A. Frazer, *Lic.*]		'09	7	34	41	21	0	0	0	2	0	0	2	0	0	20
Gilead,	1818	1878	Mrs. Celia S. Wight,				7	22	29	14	0	0	0	0	0	0	0	0	0	34
Gorham,	1750	1798	Charles E. Cobb,	Rollin T. Hack, *i.*	'87	'05	88	198	286	90	2	2	4	6	2	0	8	0	0	150
Grand Lake Stream,	1904	1904	Mrs. Anna M. Ball,				3	23	26	0	0	0	0	1	0	1	2	0	0	55
Gray,	1803	1900	Mrs. Julia E. Hunt,	William F. Slade,	'99	'11	32	58	90		0	0	0	3	0	0	3	0	0	80
Greenville,	1869	1903	E. W. Vaughan,	Harry C. Vrooman,	'89	'10	15	31	46	4	3	9	12	0	1	0	1	0	1	110
Hallowell,	1790	1885	Miss Annie F. Page,	Malcolm Dana,	'01	'09	27	90	117		7	9	16	2	0	0	2	11	2	
Hampden,	1817	1835	Mrs. Alice M. Smith,	Howard Dakin French, *i.*	'00	'05	26	79	105	11	13	8	21	3	2	23	28	9	3	85
Harpswell,	1753	1843	Mrs. Althea S. Curtis,[c]	William B. Keniston,	'91	'07	20	36	56	16	6	0	6	1	0	0	1	6	0	50
Harrison,	1826	1836	Mrs. Ada G. Chapman,	Charles N. Davie,	'98	'07	10	28	38	8	0	2	2	2	0	0	2	0	0	40
Hiram,	1826	1872	Mrs. Cora L. Pike,				8	20	28	6	0	0	0	1	2	4	7	0	0	20
Holden, **Brewer, R.F.D. 5,**	1828	1829	Walter L. Hart,	[Frederick R. Champlin,]		'09	34	47	81	22	6	1	7	4	4	1	9	5	0	50
Houlton,	1811		Mrs. Jennie S. Dunn,	Thomas P. Williams,	'79	'07	28	67	95	43	5	0	5	0	0	0	0			
Industry,	1808	1891	William L. Rackliff,[d]				3	4	7	1	0	0	0	0	0	0	0	0	0	30
Island Falls,	1859	1894	Mrs. Lanora F. Reed,	Henry H. Noyes,	'94	'04	59	112	171	36	1	2	3	6	4	0	10	0	11	165
Isle au Haut,	1857	1857	Miss Hattie A. M. Turner,				1	18	19	4	0	0	0	0	5	0	5	0	0	50
Jackman,	1890	1890	Miss Minnie Holden,	[John Buttler,]		'10	5	35	40	8	0	0	0	1	3	0	4	0	0	68
Jackson,	1812	1830	Everett E. Morton,[e]	Harold G. Booth,	'08	'10	24	41	65	33	1	0	1	4	0	0	4	1	0	22
Jonesboro,	1882																			
Jonesport,	1877	1887	Mrs. Elizabeth R. Peasley,				27	77	104	16	10	0	10	2	6	0	8	10	0	100

[a] **Portland, R.F.D. 4.** [b] **Woodfords, R.F.D.** [c] **North Harpswell.** [d] **Farmington, R.F.D. 2.** [e] **Brooks, R.F.D. 3.**

CHURCHES	SUNDAY SCHOOLS		Y. P. S. Mem	Mens Org.	OFFERINGS FOR THE BENEVOLENT SOCIETIES									Other Cong'l Offerings	Undenom. Gifts.	Home Exp.	SALARIES, VALUES, ETC.			
Places	Superintendents	Mem			A.B.C. F.M.	Wom's Bds.	C. E. Soc.	C.C.B. Soc.	C.H.M Soc.	A. M. A.	C.S.S.S. & P.S.	Min. Relief	Totals				Salaries	Value Ch. Property	Invest. Funds	Amt. of Debt
Eden, Bar Harbor,	Thomas Searles,	215	40	50	$390	$47	$0	$0	$0	$0	$0	$0	$437	$	$300	$9726	$1,800	$50,000	$0	$0
,, Otter Creek,	George W. Smith,	50	37		0	0	0	0	0	0	0	0	0			328	150	*3.500	0	0
Edgecomb,	Eben Chase,	42	28		0	0	0	0	8	0	0	0	8		5	300	225	4,000	632	0
Eliot,	W. E. Dixon, h	60	24		0	0	4	4	17	13	0	2	40	15	2		600	4,500	5,500	0
Ellsworth 1st,	Linwood H. Cushman,	83			12	25	0	8	9	14	0	16	84	19		1,600	1,100	12,000	1,300	0
,, Falls,		100	35		0	0	0	0	0	0	0	0	0		6	105		7.500	0	0
,, North,					0	0	0	0	0	0	0	0	0							
Falmouth, 1st,	William H. Merrill,[a]	50	0		3	6	0	0	0	0	0	0	9			400	300	5,000	1,230	0
,, 2d,	William E. Winslow,	50			25	6	0	0	0	15	0	0	46					5.000	1,000	0
Farmington,	B. M. Small, h	190	30	15	74	18	14	35	59	35	16	8	259	104		1,921	1,100	30,000	3,000	2.585
,, Falls,	B. Frank Watson, h	56			1	0	0	0	0	0	2	0	3		2	230	263	*2,500	2,000	0
Fort Fairfield,	A. O. French, h	125			0	3	0	0	6	5	0	0	14				1,000	15,800	0	1 400
Foxcroft & Dover,	Mrs. W. N. Park, h	162	49	25	20	0	7	6	46	12	8	11	109			1,857	800	12,000	3,200	0
Frankfort,	Miss Edna Polleys,	51	0	0	2	0	0	1	20	2	1	0	26		4	890	†700	*3,000	0	0
Freedom,	Geo. E. Worth,	30			0	0	0	0	11	0	0	0	11			350	300	2,200	750	
Freeport, 1st,	Orrin A. Curtis, h	130	60		10	0	3	0	0	0	0	0	13	50	25		800	9,000	3,000	
,, South,	Mrs. Helen C. Soule, h	70	25		20	11	2	0	18	42	2	5	100			825	600	5,500	4,300	174
Fryeburg,	Ridgeley W. Clark, h	60	20	0	10	13	0	0	10	0	0	0	33		12	1,000		6,000	4,800	0
Gardiner,	George A. Moore,[b]	101	43	40	9	14	6	8	20	32	5	3	97	25	87	1,650	1,200	25,000	2,500	0
,, South,	Geo. W. Robinson,	82	35		24	10	4	5	21	31	7	4	106				850	3,900	2,800	
Garland,	Newton Rideout, h	45	0	0	4	0	0	0	0	7	0	0	11		4	310	260	*2,000	400	0
Gilead,					0	0	0	0	0	0	0	0	0					1,500	1,500	0
Gorham,	Chase A. Boothby,	177	47	0	140	157	21	35	177	67	5	30	632	42	31	2,828	1,650	24,000	26,115	2,365
Grand Lake Str'm,	Stephen E. Yates,	80	25	0	0	0	0	5	3	0	0	0	8	27		304	200	*2,500	0	0
Gray,	Lewis T. Cushing,	156	0	0	0	0	0	0	6	2	3	2	13		16	965	900	8,600	2,200	0
Greenville,	Miss Elizabeth M. Davison, h		30	0	4	9	0	0	0	3	0	0	16	75		1,350	1,000	14,000	6,500	0
Hallowell,	Frank S. Wingate, h	97	0	0	21	22	1	10	9	59	2	1	125		3	1,977	1,000	35,000	6,000	
Hampden,	Rev. H. D. French,	137	55	25	47	0	6	15	28	21	6	6	129	39	5	1,200	800	7,000	12,000	
Harpswell,	Augustus Merriman,[c]	107	85	0	0	24	0	3	23	5	0	0	55	4	21	753	600	4,000	2,000	1,025
Harrison,	Mrs. Lilla E. Cole,	50			10	7	3	7	12	10	0	3	52				350	3,000	600	
Hiram,	Nathan P. Kimball,	40			3	0	0	0	0	0	2	0	5			55		*2,000	0	0
Holden,	Dea. C. H. Dole,	50	30		8	6	3	7	26	10	0	3	63		1	450	†600	3,000	1,700	0
Houlton,	Ernest C. Alexander,	65			37	12	0	0	15	10	0	0	74			1,900		12,000		
Industry,	[No school.]		0	0	0	0	0	0	9	0	0	0	9					*3,000	0	0
Island Falls,	S. R. Crabtree, h	250	63	75	0	10	0	10	15	0	0	0	35		46	2,150	1,000	10,000	0	1,500
Isle au Haut,	Miss H. A. M. Turner,	25	0	0										1		232		*3,000	0	0
Jackman,	John Buttler,	45	35	0	0	0	0	5	10	1	0	0	16			645	800	*3,000	0	0
Jackson,	Howard M. Small,	30		0	13	0	2	4	13	7	2	1	42	1		210	200	*1,200	800	0
Jonesboro,																				
Jonesport,	Dr. H. A. Mansfield,[d]	210	142		0	0	0	0	7	12	0	0	19		35	872	840	10,800	10,000	0

[a] **Woodsford, R.F.D.** [b] **Randolph.** [c] Also John S. Curtis, **North Harpswell.** [d] Also Dea. S. B. Cummings, **West J.**

† Missionary aid to salary. * No parsonage.

CHURCHES		Churches Erected	CLERKS	MINISTERS			MEMBERS				ADMITTED			REMOVED				BAPT.		Fam.
Cities or Towns	Org.		Names	Names	Ord.	C'd	Ma.	Fe.	To.	Ab.	C.	L.	To.	Di.	L.	R.	To.	Ad.	Inf.	
Kenduskeag,	1834	1834	Mrs. Annie W. Beath,[a]	[William O. Ayer, *Bapt.*]		'09	6	15	21	5	0	0	0	0	0	0	0	0	0	7
Kennebunk,	1826	1826	Dea. Wm. F. Waterhouse,	Myron P. Dickey,	'83	'08	27	70	97		0	2	2	1	5	0	6	0	0	125
Kennebunkport, 1st,	1730	1843	Miss Bertha S. Smith,	James C. Perkins,	'85	'10	16	41	57	9	7	0	7	1	0	0	1	6	0	
,, South,	1838	1838	Mrs. Palmer A. Twambley,	James C. Perkins,	'85	'10	15	37	52	12	4	4	8	2	2	0	4	4	0	90
Kittery **Point,**	1714	1730	Mrs. J. Chester Cutts,	1. James Merry,	'03	'09	8	20	28	1	0	4	4	0	0	0	0	0	9	
Lebanon **Center,**	1765	1798	Dea. A. S. Stackpole, **W.L.**,				4	16	20	12	0	0	0	0	0	5	5	0	0	30
Lewiston,	1854	1867	John L. Reade,	Leavitt H. Hallock,	'67	'08	103	269	372	100	17	5	22	5	7	1	13	12	15	250
Limerick,	1795	1836	W. H. P. Emery,	George A. Mills, *p. em.*	'66	'98	13	31	44	15	2	0	2	1	1	1	3	2	2	44
Limington,	1789	1835	Dea. J. F. Pillsbury,	J. Selden Strong,	'94	'04	26	60	86	38	0	0	0	4	0	0	4	0	0	40
Lincoln,	1831	1848	Daniel W. Ballantyne,	Henry O. Worthley,	'99	'10	6	31	37	8	0	0	0	0	0	0	0	0	0	75
Litchfield,	1811	1863	Dea. Asa P. Smith,	Jehiel S. Richards,	'77	'07	14	29	43	16	0	3	3	1	1	2	4	0	0	50
Long Island, **Frenchboro,**	1889	1890	Wm. A. Van Norden,				6	5	11	5	0	0	0	0	0	0	0	0	0	25
Lovell,	1798	1851	Dea. Albanus M. Pottle,				17	47	64	20	0	0	0	3	2	0	5	0	0	80
Lyman,	1801	1831	Dea. Cyrus K. Murphy,[b]	George A. Senter,	'07	'07	10	28	38	17	0	1	1	0	0	0	0	0	0	25
Machias,	1782	1836	Warren Hill,	John M. Bieler,	'02	'07	56	160	216	50	27	2	29	5	0	0	5	16	0	
Machiasport,	1831	1828	Mrs. Frank H. Sanborn,	Howard R. Sisson, *r.*	'10	'10	25	44	69	26	2	1	3	0	0	0	0	1	5	75
Madison,	1826	1892	Ernest C. Weston,	Frederick H. Means,	'93	'09	71	132	203	57	1	5	6	0	4	0	4	1	0	187
,, **East,**	1858		Mark Hobart,	Benjamin B. Merrill,	'76	'10	9	19	28	9	0	0	0	1	0	0	1	0	0	30
Marshfield,	1871	1878	Mrs. Ada F. Smith,	Howard R. Sisson,	'10	'09	13	22	35	8	4	1	5	1	1	0	2	4	0	30
Masardis,	1898	1896	Mrs. Chas. C. Rowe,	Henry E. Brown,	'66	'08	1	12	13											
Matinicus,	1904	1905	Miss Henrietta H. Ames,	James H. Peardon,	'02	'09	5	12	17	3	0	0	0	2	0	0	2	0	0	40
Mechanic Falls,	1840	1840	Mrs. S. L. Hawley,	Albert K. Baldwin, *Sup.*	'05	'10	20	51	71	34	5	2	7	2	2	0	4	6	2	44
Medway,	1890	1874	Mrs. A. M. Dasey,				7	10	17											
Mercer,	1822																			
Mexico, **Ridlonville,**	1902	1903	Wilber S. Crommett,				59	73	132	28	13	6	19	3	7	0	10	6	3	150
Milbridge,	1907		Mrs. Ella P. Grant,	Linneus M. Bosworth,	'91	'09	7	37	44	13	2	2	4	0	0	0	0	2	0	
Milford,	1885	1885	Mrs. E. M. Libby,	Edgar M. Cousins,	'80	'09	6	32	38	14	5	2	7	0	4	0	4	2	0	50
Millinocket,	1902	1904	Mrs. Dawn F. Bowler,	Abner W. Lewis,	'89	'08	27	66	93	37	29	1	30	1	0	0	1	17	41	150
,, **East,**	1909			[Henry S. Hitchcock, *Stud.*]		'10	7	9	16	2	0	0	0	0	0	0	0	0	0	
Milltown, N. B.,	1846	1878	Dea. Percy M. Smith,				30	98	128		8	2	10	1	3	0	4	0	0	85
Minot,	1791	1846	Miss Lizzie E. Washburn,[c]	[Miss Ellen L. Morrill,]		'08	17	47	64	34	6	0	6	0	1	0	1	6	0	32
,, **West,**	1802	1854	Mrs. Lillah C. Patch,				9	18	27	6	4	0	4	2	0	0	2	3	1	46
Monmouth,	1853		Albert G. Smith,	[George E. Whidden, *Lic.*]		'11	26	35	61	11	1	0	1	2	2	6	10	1	0	35
Monson,	1821	1862	Enos T. Hescock,	[Robert Barron,]	'06	'10	21	36	57	14	0	0	0	3	1	0	4	0	0	75
Mount Desert, Somesville,	1876	1850	Dea. Robert L. Grindle,				4	33	37	5	0	0	0	0	0	0	0	0	0	100
,, **Seal Harbor,**	1901	1901	Charles H. Clement,	Henry W. Conley,	'91	'10	7	28	35	4	0	0	0	0	2	0	2	0	0	50
Newcastle,	1844	1849	Dea. Joel P. Huston,	Robert L. Sheaff,	'90	'07	30	82	112	34	3	0	3	6	0	0	6	3	0	70
Newfield, **West,**	1801	1840	Mrs. Clara J. Moulton,	[Miss Emeda Sage, *Lic.*]		'10	12	23	35	10	0	1	1	0	1	0	1	0	0	50
New Gloucester,	1765	1840	Herbert L. Berry.	[Edward B. Foster, *F. B.*]		'11	42	80	122	34	0	0	0	4	5	0	9	0	1	169
New Portland, **North,**	1869	1868	Vinton R. Hutchins,	C. Wellington Rogers,	'90	'10	10	26	36	6	0	0	0	0	3	2	5	0	0	30

[a] **Levant, R.F.D. 2.** [b] **West Kennebunk, R.F.D.** [c] **Auburn.**

CHURCHES	SUNDAY SCHOOLS			Y. P. S. Mem	Mens Org.	OFFERINGS FOR THE BENEVOLENT SOCIETIES									Other Cong'l Offerings	Undenom. Gifts.	Home Exp.	SALARIES, VALUES, ETC.			
Places	Superintendents		Mem			A.B.C.F.M.	Wom's Bds.	C. E. Soc.	C.C.B. Soc.	C.H.M Soc.	A. M. A.	C.S.S. & P.S.	Min. Relief	Totals				Salaries	Value Ch. Property	Invest. Funds	Amt. of Debt
Kenduskeag,	[Union school.]	h	75			$4	$0	$0	$0	$0	$6	$0	$0	$10	$	$5	$	$	$	$	$
Kennebunk,	J. N. Lambert,		125	23	0	94	0	14	2	70	0	13	7	200			1,892	1,000	12,000	6,500	0
Ken'b'kport, 1st,	Charles W. B. Clough,		40			10	0	0	0	12	0	0	0	22		11	417	367	2,000	3,200	0
,, South,	Dea. Palmer A. Twambley,		42	0	0	51	0	0	0	19	33	0	0	103		14	1,400	633	11,600	12,000	0
Kittery Point,	Miss Helen Bicknell,		48			12	0	0	0	0	0	4	0	16	3		490	†600	3,500	0	0
Lebanon Center,	A. S. Stackpole,					0	15	0	0	0	0	0	0	15				400	4,000	3,000	0
Lewiston,	Miss Frances Garcelon,	h	315	40	0	175	50	21	28	114	157	21	14	580	60	75	4,725	2,000	92,000	0	0
Limerick,	N. W. Tuttle,	h	84			0	0	0	0	11	10	0	0	21		17		500	6,000		
Limington,	Mrs. Lizzie B. McKenney,		50	35		17	0	0	3	20	4	2	0	46		7	900	600	3,500	1,800	0
Lincoln,	D. W. Ballantyne,		125	80	33	0	1	0	0	0	1	0	0	2				†925	*3,000	0	0
Litchfield,	Henry Taylor,		40	40		8	10	3	1	20	13	5	2	62	2	2	305	†400	3,000	600	0
Long Island,	Miss Fronie S. Teel,		40	0	0	0	0	0	0	0	0	0	0	0			55		2,000	0	
Lovell,						2	0	0	2	15	2	0	0	21					7,500	3,000	
Lyman,	Rev. Geo. A. Senter,		45	0		15	0	2	4	14	7	5	2	49	13	54	552	450	3,000	5,000	0
Machias,	Dea. Leverett P. Thaxter,	h	335	110	25	7	49	4	7	20	38	4	10	139	5				19,500	0	0
Machiasport,	Mrs. F. H. Sanborn,		70	36	0	0	0	0	0	21	2	0	0	23	1	5	539	450	2,000	0	0
Madison,	Merle E. Jillson,	h	232	53	32	33	27	14	28	38	28	18	5	191		76	1,488	1,000	16,750	435	0
,, East,						0	0	0	0	0	0	0	0	0				250	*1,000	0	0
Marshfield,	Sanford Smith,		30	24	24	0	0	0	3	0	0	0	0	3			195	175	*1,800	300	0
Masardis,						0	10	0	0	5	0	4	0	19							
Matinicus,	Harry W. Young,		50	0	0	0	0	0	6	14	0	2	0	22			530	†650	3,000	0	0
Mechanic Falls,	S. L. Hawley,		62			3	0	0	0	3	0	0	0	6			1,038	780	4,000	0	250
Medway,						0	0	0	0	0	0	0	0	0							
Mercer,						0	0	0	0	0	0	0	0	0							
Mexico,	W. S. Crommett,	h	183	100	0	12	0	0	10	40	10	0	0	72	15			†1,000	*9,000	0	2,050
Milbridge,	Geo. M. D. Grant,		75			0	0	0	0	8	3	4	0	15		3	1,050	800	[Un. ch.]	0	0
Milford,	Rev. E. M. Cousins,		40	0	0	6	0	0	3	4	0	0	2	15			200	†300	*3,000	0	0
Millinocket,	Rev. A. W. Lewis,	h	100		35	5	0	0	26	0	0	0	0	31		2	1,664	1,000	7,750	0	2,300
,, East,	Mrs. Reed Dickinson,		35	0	0	0	0	0	0	10	0	0	0	10			350		7,500		
Milltown, N. B.,	Dea. Percy M. Smith,		80			13	0	0	0	0	13	0	9	35				1,000	15,000	4,731	0
Minot,	Ralph H. Giddings,		42	0	0	20	0	1	10	59	29	1	1	121	1	8	486	456	*2,200	4,670	0
,, West,	Mrs. E. M. Perry,		40	0	0	10	0	1	2	10	5	1	1	30		2	350	†450	*2,000	72	0
Monmouth,	D. M. Benner,		40			0	0	0	0	11	0	0	0	11			750	†600	4,000	500	
Monson,	Dennis C. Weeks,		60	0	0	0	0	0	0	0	0	0	0	0			575	900	4,500	3,000	0
Mt. Desert, Som.,	Dea. R. L. Grindle,		50	55		0	0	0	0	21	2	2	0	25			600		*2,500	5,000	0
,, Seal Harbor,	Rev. H. W. Conley,		40			0	0	0	0	0	0	0	0	0			832	700	*6,000		0
Newcastle,	Wilder W. Dodge,		70			20	0	13	11	30	14	6	0	94	23		1,609	900	7,500	14,500	
Newfield,	Benjamin I. Garland,		35	0	0	0	0	0	0	29	0	0	0	29				300	3,000	0	0
New Gloucester,	Roland C. Chandler,		150	35		3	0	0	0	108	55	5	0	171	53	317	1,150	900	8,500	7,000	0
New Portland, N.,	Mrs. Gertrude S. Wescott,		75	59	0	0	0	0	0	0	0	0	0	0			340	300	*8,050	0	0

† Missionary aid to salary. * No parsonage.

CHURCHES		Churches Erected	CLERKS	MINISTERS			MEMBERS				ADMITTED			REMOVED				BAPT.		Fam.
Cities or Towns	Org.		Names	Names	Ord.	C'd	Ma.	Fe.	To.	Ab.	C.	L.	To.	Di.	L.	R.	To.	Ad.	Inf.	
New Portland, **West**,	1889																			
New Sharon,	1801	1844	Mrs. Nellie F. Clark,				33	73	106	35	0	0	0	2	0	0	2	0	0	65
New Sweden, **Jemtland**,	1882	1891	Fritz Sjoberg,	Olof P. Fogelin,	'86	'86	31	47	78	4	2	0	2	1	0	0	1	0	0	30
New Vineyard,	1828		Mrs. Kate L. Luce,				12	25	37	9	5	0	5	0	2	0	2			90
Norridgewock,	1797	1794	Miss Hattie A. Longley,	Charles M. Bainton,	'05	'08	20	51	71	19	1	1	2	5	3	0	8	1	0	75
Northfield,	1836																			
No. Yarmouth, **Walnut Hill**, '06	1839		Dea. E. M. McIntire,	Alfred J. McGown	'77	'07	29	42	71	9	2	0	2	2	0	1	3	2	0	100
Norway, 1st, **R.F.D. 2**,	1802	1870	A. W. Whitehouse,	Robert J. Bruce,	'06	'10	7	19	26	9	0	0	0	1	0	0	1	0	0	36
,, 2d,	1853	1894	Mrs. Robert J. Bruce,	Robert J. Bruce,	'06	'10	40	123	163	52	2	4	6	4	6	3	13	1		175
Old Town,	1834	1865	John A. Harlow,[a]	Edgar M. Cousins,	'80	'09	15	53	68	10	14	7	21	1	2	0	3	8	2	55
,, **Stillwater**,	1859		Mrs. W. H. Woodard,[b]	Edwin C. Brown,	'90	'10	2	12	14	2	0	0	0	0	0	0	0	0	0	40
Orland,	1850	1849	Mrs. C. L. Brewster,	[Arthur G. Lyon,]		'09	4	33	37	8	1	0	1	1	0	0	1	1	0	50
Orono,	1828	1833	Dea. M. C. Fernald,	Joseph B. Lyman,	'00	'11	31	66	97	37	0	4	4	3	3	2	8	0	0	85
Orrington,	1834	1842	Miss Ruth Ann George,				8	31	39	18	0	0	0	1	0	0	1	0	0	48
Otisfield,	1797	1871	Clinton E. Nutting,[c]				13	34	47	6	0	0	0	3	3	0	6	0	0	43
Oxbow,	1904	1902	Mrs. Ida V. Smith,	Henry E. Brown,	'66	'08	1	10	11	2	1	0	1	0	1	0	1	1	1	33
Oxford,	1826	1843	Mrs. Charles F. Starbird,	Samuel C. Eaton,	'08	'11	11	27	38	14	4	3	7	1	0	0	1	4	0	57
Patten,	1841	1864	Dea. H. C. Rowe,	Sumner H. Sargent,	'01	'08	13	57	70	14	16	0	16	1	1	1	3	15	4	
Pembroke,	1835																			
Perry,	1822	1891	Mrs. C. A. Leighton,	Henry G. Bassler,	'00	'07	9	25	34	7	0	0	0	2	0	0	2	0	0	75
Phillips,	1822	1835	Miss Cora E. Wheeler,	[Melvin S. Hutchins, *F. B.*]		'08	11	37	48	26	0	0	0	0	2	0	2	0	0	150
Phippsburg,	1765	1846	Frank S. Bowker,	Charles L. Stevens,	'08	'07	10	43	53	28	2	0	2	1	0	0	1	1		33
Pittston,	1812	1894	Miss Ina Frances Lapham,				6	13	19	4	0	0	0	1	0	0	1	0	0	40
Poland,	1825	1825	Reuel J. Everett, **East P.**,				5	8	13	4	0	0	0	0	0	0	0	0	0	
Portage,	1903	1903	Mrs. Martha Sutherland,	Henry E. Brown,	'66	'08	5	11	16	3	8	0	8	0	1	0	1		4	
Portland, 2d Parish,	1787	1875	Dea. John E. Bump,				115	292	407	80	62	15	77	7	15	26	48	13	20	250
,, High st.,	1831	1870	F. E. Carmichael, M.D.,	Henry W. Hulbert, *i.*	'89	'07	85	252	337	100	9	4	13	4	3	0	7	6	7	200
,, Fourth,	1835	1828	Miss Lucy A. Heuston,	Clifford L. Miller,	'10	'09	3	14	17	1	0	0	0	0	0	2	2	0	0	16
,, Bethel,	1840	1867	Rev. F. Southworth,	Francis Southworth, *i.*	'57	'65	45	53	98		0	0	0	0	0	0	0	0	2	100
,, State st.,	1852	1852	Dr. Herbert F. Twitchell,	Raymond Calkins, *i.*	'96	'03	143	354	497		31	17	48	7	3	0	10	18	5	425
,, St. Lawrence,	1858	1897	Alfred H. Traey,	Abiel H. Wright, *p. em.*	'66	'71	91	220	311	130	36	8	44	7	7	0	14	20	1	300
				Clifford Snowden, *r.*	'97	'09														
,, West,	1862	1860	Herbert C. Robinson,	Carl M. Gates, *i.*	'03	'09	37	81	118	8	2	1	3	0	1	0	1	2	0	340
,, **Woodfords**,	1872	1872	William H. Morton,	William B. Tuthill, *i.*	'97	'10	152	312	464	101	38	19	57	2	6	0	8	27	9	350
,, Williston,	1873	1877	Walter P. Reeves,	Jesse Hill, *i.*	'93	'07	179	414	593	100	36	18	54	4	14	0	18	20	5	360
,, Free, **Woodfords**,	1886	1888	Mrs. Edward W. Knight,	Herbert L. McCann,	'94	'10	23	46	69		12	0	12	0	5	21	26	7	0	150
,, Bethl'm Miss., *Scand.*,	1896		John W. Johnson,				10	25	35	2	1	2	3	0	0	4	4	0	0	12
,, No. Deering,[d]	1898	1898	Oliver A. Mann,	Herbert L. McCann,	'94	'10	11	28	39	1	0	0	0	0	3	3	6	0	0	125
Pownal,	1811	1811	Azor Mitchell,[e]	Daniel A. Tuttle,	'08	'07	5	23	28	6	1	0	1	1	0	0	1	0	0	65
Presque Isle,	1865	1910	Mrs. Martha K. Gerow,	James C. Gregory,	'92	'10	30	93	123	26	12	6	18	2	5	0	7	7	0	146

[a] **Great Works.** [b] **Orono.** [c] **Oxford, R.F.D.** [d] **Woodfords.** [e] **North Yarmouth.**

CHURCHES	SUNDAY SCHOOLS			Y. P. S.	Mens Org.	OFFERINGS FOR THE BENEVOLENT SOCIETIES									Other Cong'l Offerings	Undenom. Gifts.	Home Exp.	SALARIES, VALUES, ETC.			
Places	Superintendents		Mem	Mem		A.B.C. F. M.	Wom's Bds.	C. E. Soc.	C.C.B. Soc.	C.H.M Soc.	A. M. A.	C.S.S. & P.S.	Min. Relief	Totals				Salaries	Value Ch. Property	Invest. Funds	Amt. of Debt
New Portland, W.,						$0	$0	$0	$0	$0	$0	$0	$0	$0	$	$	$	$	$	$	$
New Sharon,	C. E. Gordon,		65	55		0	0	0	8	0	10	0	0	18					1,800	1,000	0
New Sweden,	P. J. Viberg,		40	14		0	0	0	0	15	0	0	5	20		78	327	400	*3,000	0	0
New Vineyard,	Frank Luce,		40	30	0	5	0	0	0	0	0	0	0	5				400	*1,000	0	0
Norridgewock,	F. W. Spaulding,		79	20	10	18	9	0	0	7	19	5	0	58	18		900	800	3,300	500	0
Northfield,						0	0	0	0	0	0	0	0	0							
North Yarmouth,	Geo. H. Mitchell,	h	60	28	0	20	0	1	15	20	5	1	1	63			750	550	5,000	200	0
Norway, 1st,	Alvin Brown,		16	18	0	0	0	0	0	0	0	0	0	0			122	122	*1,500		0
,, 2d,	E. N. Swett,	h	164	89		0	0	0	0	34	0	0	0	34			1,757	900	*17,000	700	2,900
Old Town,	D. Lyman Wormwood,		65	23	27	20	0	2	20	11	6	5	13	77			1,200	1,000	*10,000	3,000	0
,, Stillwater,	[Union school.]					0	0	0	0	0	0	0	0	0				80	*[Un.ch.]	300	0
Orland,	Walter L. Brewster,		57	0	0	0	15	0	0	0	9	0	0	24			625	500	2,300	3,900	0
Orono,	Henry G. Bell,		84	22		0	0	0	5	0	13	5	0	23			945	850	9,500	0	300
Orrington,	Miss Ruth A. George,		28	18		0	0	0	0	0	1	2	0	3					*2,000	500	0
Otisfield,	Frank M. Barrows,		39	0	0	0	4	0	0	5	0	0	0	9			500	600	4,500	2,400	400
Oxbow,						0	0	0	0	5	0	0	0	5				150	*2,400	0	0
Oxford,	Rev. S. C. Eaton,		63	42	0	9	0	2	3	20	6	2	1	43	30		1,034	700	4,000	2,600	0
Patten,	C. W. Scribner,		100	25		0	0	0	9	7	0	0	0	16				1,000	7,300	0	700
Pembroke,						0	0	0	0	0	0	0	0	0							
Perry,	Mrs. C. A. Leighton,		72	32	0	0	0	0	3	13	1	1	0	18			460	†600	3,500	0	0
Phillips,	Miss Georgine V. Wilbur,		100	0	0	12	0	0	0	9	0	0	0	21			643	450	1,400	0	0
Phippsburg,	F. S. Bowker,		18	10		5	0	3	0	11	3	3	0	25	23			300	5,000	0	0
Pittston,						0	0	0	0	0	0	0	0	0					*1,000	2,238	0
Poland,	Sarah McCann,		23	0	0	1	0	0	0	0	0	0	0	1					*2,000	1,500	0
Portage,	Clifford Caine,		35			0	0	0	10	10	0	0	0	20		5	255	200	*2,500	0	150
Portland, 2d Par.,	S. A. Adde,	h	285	93	0	405	143	19	0	15	25	0	0	607	134	151	4,385	1,800	*80,000	0	0
,, High st.,	Rev. H. W. Hulbert(act'g),	h	150	50	100	0	245	0	0	66	96	0	8	415	1,050	300	5,000	3,000	*30,000	15,000	
,, Fourth,	Miss Lucy E. Heuston,		18			0	0	0	0	0	0	2	0	2			319		*2,500	0	0
,, Bethel,	John M. Gould,	m	135			8	144	5	10	116	76	5	6	370	30			900	*10,000		
,, State st.,	Carl W. Smith,		200	160	30	2,512	650	310	600	2,314	1,033	250	300	7,969	624	1,418	9,850	4,000	*75,000	10,000	0
,, St. Lawrence,	James M. B. Webber,		300	60	75	75	36	0	15	15	23	10	0	174	282		4,500	2,300	*40,000	0	3,000
,, West,	Rev. C. M. Gates,	h	336	15	56	19	0	10	0	125	20	8	0	182	28		1,942	1,500	*10,000	2,900	0
,, Woodfords,	Carl C. Coffin,		520	140	70	251	262	10	50	191	359	40	20	1,183	98	71	5,476	2,000	35,000	0	4,400
,, Williston,	Granville Staples,	h	301	105	0	750	270	21	16	520	238	60	28	1,903		249	12702	3,500	*80,000	0	12,700
,, Free, Woodf'ds,	Miss Minnie Bailey,	h	158	48		0	0	0	4	17	0	0	0	21	12		1,427	450	9,000		2,650
,, Bethl'm Mis.,	Andrew Hansen,		54			0	0	0	0	6	0	0	0	6		94		368			
,, N. Deering,	Oren B. Archambeau,		70	40	0	2	0	0	2	7	0	0	2	13			1,012	600	6,500	0	0
Pownal,	Roy M. Loring,	h	50	38	0	0	0	0	0	3	0	0	0	3				468	3,000	900	0
Presque Isle,	Prof. S. L. Merriman,	m	110	30		19	0	0	13	6	15	0	0	53			1,324	1,000	12,000		800

† Missionary aid to salary. * No parsonage.

CHURCHES			CLERKS	MINISTERS			MEMBERS				ADMITTED			REMOVED				BAPT.		Fam.
Cities or Towns	Org.	Churches Erected	Names	Names	Ord.	C'd	Ma.	Fe.	To.	Ab.	C.	L.	To.	Di.	L.	R.	To.	Ad.	Inf.	
Princeton,	1858	1858	Mrs. Nellie C. Mercier,				11	48	59	11	0	0	0	2	0	0	2	0	0	105
Richmond,	1827	1856	Mrs. E. C. T. Sturtevant,	George W. T. Barentzen,	'08	'09	6	37	43	16	0	2	2	2	2	0	4	0	0	57
Robbinston,	1811	1910	Miss Alice G. Briggs,	Grace E. Stanley,	'09	'11	8	28	36	9	0	0	0	0	0	0	0	0	0	70
Rockland,	1838	1839	Dea. Lewis F. Starrett,	William H. Mousley,	'95	'10	33	154	187	51	3	9	12	1	5	0	6	3	0	160
Rockport,	1854		Mrs. Mabel Y. Studley,[a]																	
Rumford **Point,**	1803	1864	Harry G. Elliot,				9	20	29	9	0	0	0	1	0	0	1	0	0	14
Saco,	1762	1863	W. Howard Stackpole,	Chester B. Emerson, *i.*	'09	'09	43	153	196	28	18	14	32	4	3	1	8	8	6	275
Sanford,	1786	1879	Miss Ellen M. Emery,	Austin I. Davis, *i.*	'91	'07	51	133	184	35	6	7	13	2	5	2	9	6	1	176
Scarboro,	1728	1893	Mrs. Chas. F. Walker,	Roland A. Farnham,	'95	'10	21	38	59	11	2	0	2	2	2	8	12	1	0	70
Searsport, 1st,	1815	1834	Miss Lucy A. Sargent,	Charles H. McElhiney,	'94	'07	24	94	118		11	1	12	4	2	0	6	4	7	130
,, 2d, **Park,**	1853	1819	Mrs. Harriet M. Pendleton,	Charles H. McElhiney,	'94	'07	3	22	25	2	0	0	0	1	0	0	1	0	0	25
Sebago,	1895	1857	Miss Mary Babb,				6	23	29	13	0	0	0	0	0	0	0	0	0	37
Sherman Mills,	1861	1870	John W. Caldwell,	{ Isaac C. Bumpus, *p. em.*	'81	'80	41	73	114	24	14	1	15	4	2	0	6	5	6	200
				{ Frederic Parker,	'00	'02														
Silver Ridge, **Monarda,**	1909		Miss Nina Welton,	Frederic Parker,	'00	'10	0	9	9	0	5	2	7	0	4	1	5	3	9	37
Skowhegan,	1784	1862	Willis A. Bailey,	Benjamin B. Merrill,	'76	'04	63	194	257	55	23	5	28	7	2	0	9	19	2	265
Solon,	1842	1833	Leon S. Merrill,	John R. Wilson,	'95	'08	17	31	48	22	0	1	1	0	0	0	0	0	0	45
South Berwick,	1702	1825	Dea. Woodbury Smith,	Joseph N. Haskell,	'00	'11	26	56	82	21	0	0	0	3	1	47	51	0	0	85
South Paris,	1812	1818	Edward L. Greene,	Andrew T. McWhorter,	'02	'07	62	136	198	66	7	2	9	2	4	0	6	5	2	175
South Portland, 1st,	1734	1835	George F. Small,	John A. Waterworth, *r.*	'74	'06	19	63	82	3	8	6	14	2	3	0	5	8	0	150
,, Ligonia,	1869	1869	Thos. J. Davis,	[Frank M. Smith, *Meth.*]		'07	13	23	36	2	0	0	0	1	0	0	1	0	3	25
,, Bethany,	1895	1896	Dea. Barker Holt,	James G. Fisher,	'99	'10	13	31	44	10	2	0	2	4	3	35	42	2		35
Springfield,	1846		Mrs. Mina Jewett,				4	33	37	25	0	0	0	0	0	0	0	0	0	
Staceyville,	1907		Mrs. Charles A. Sleeper,	[John B. Branch,]		'10	3	15	18	1	0	0	0	1	0	0	1	1	0	110
Standish,	1834	1834	Mrs. Horace G. Buzzell,	Lewis H. Stoughton,	'95	'08	8	32	40	6	1	0	1	4	1	0	5	1	0	60
,, **Sebago Lake,**	1890	1884	Mrs. N. E. Sawyer,	Lewis H. Stoughton,	'95	'08	1	8	9	1	0	0	0	0	0	0	0	0	2	50
Steuben,	1898	1852	Mrs. G. H. Cleaves,[b]	Louis Ellms, *i.*	'89	'08	4	17	21	3	1	0	1	0	2	0	2	0	0	150
Stockton, **Sandy Point,**	1839	1840	Mrs. Elvie G. Harriman,				14	28	42	17	0	0	0	1	0	0	1	0	0	67
,, Springs,	1907		Miss Marion Kneeland,				3	17	20	1	2	0	2	0	0	0	0	0	0	
Stoneham, **East,**	1895	1895	Fred H. Bartlett,	William B. Hague,	'80	'09	23	31	54	12	0	0	0	0	0	0	0	0	0	65
Stonington,	1889		Rollins Y. Stinson,				11	32	43	10	0	0	0	1	0	0	1	0	0	
Strong,	1810	1849	Mrs. L. T. Hunter,				18	28	46	6	0	0	0	1	1	0	2	0	0	45
Sumner, **East,**	1802	1893	Sharon Robinson,	Samuel C. Eaton,	'08	'08	19	34	53	11	0	0	0	3	3	4	10	0	0	40
Temple,	1805	1831	Mrs. Helen M. Smith,				14	34	48	10	4	0	4	1	1	0	2	4	1	43
The Forks,	1895	1895	Mrs. Hattie O. Kennedy,				5	9	14	4	0	0	0	1	0	0	1	0	0	40
Thomaston,	1809	1872	Mrs. Mary L. Waldo,	John H. Wilkins, *i.*	'94	'09	15	93	108	41	0	4	4	1	7	0	8	0	0	108
Thorndike,	1905	1908	Albert W. Ward,				5	9	14	5	3	0	3	0	2	0	2	3	0	25
Topsfield,	1861		Mrs. Fred L. Houghton,				2	10	12	0	0	0	0	0	0	0	0	0	0	15
Topsham,	1789																			
Tremont and **S.W. Harbor,**	1792	‡	Miss Mary A. Carroll,	Charles W. Robinson,	'01	'09	22	56	78	11	10	1	11	3	2	0	5	13	0	200

[a] **Glencove.** [b] **Smithville.** ‡ Two churches, '84 and '89.

CHURCHES	SUNDAY SCHOOLS		Y. P. S. Mem	Mens Org.	OFFERINGS FOR THE BENEVOLENT SOCIETIES									Other Cong'l Offerings	Undenom. Gifts.	Home Exp.	SALARIES, VALUES, ETC.			
Places	Superintendents	Mem			A.B.C. F.M.	Wom's Bds.	C. E. Soc.	C.C.B. Soc.	C.H.M Soc.	A. M. A.	C.S.S. & P.S.	Min. Relief	Totals				Salaries	Value Ch. Property	Invest. Funds	Amt. of Debt
Princeton,	Geo. H. Buck,	100	30	0	$0	$0	$0	$0	$0	$0	$0	$0	$0	$	$	$1000	$600	$5,000	$500	$0
Richmond,	Rev. G. W. T. Barentzen,	25	0	0	0	0	0	0	0	5	0	0	5	5	2	820	†800	3,500	100	0
Robbinston,	W. S. Vose,	40		0	0	0	0	0	10	0	0	0	10			4,787	300	*5,000	750	0
Rockland,	J. E. Stevens, h	135	0	60	30	67	0	0	39	39	0	0	175	167	59	3,030	1,600	*10,500		0
Rockport,					0	0	0	0	0	0	0	0	0			75		2,500	1,000	0
Rumford Point,	Miss Alice Hopkins,	15	25	0	0	0	0	0	0	0	0	0	0							
Saco,	Fred A. Lord,	210	0	37	36	15	8	18	60	13	0	13	163		28	3,917	1,600	*26,000	6,461	0
Sanford,	John P. Bowley, h	184			9	0	5	9	11	10	11	8	63	63	52	2,140	1,000	10,000	313	0
Scarboro,	Miss Susie Larrabee,	42	17		0	2	0	3	0	0	5	0	10		3	703	600	6,000	1,550	0
Searsport, 1st,	Dr. Fred K. Sawyer,	65	95		24	17	0	14	34	8	0	18	115	50			1,000	20,000		
,, 2d,	Mrs. Melvin Park,	25	24		0	0	0	0	41	0	0	0	41	1	12	375	300	5,000	3,000	0
Sebago,	Deaconess Clara S. Dike,	5			0	0	0	0	0	0	0	0	0			88	80	*1,100	0	0
Sherman Mills,	Lewis E. Jackman, hm	150	95	0	10	0	3	6	20	8	2	4	53		25	900	800	5,500	0	0
Silver Ridge,	Mrs. Charles L. Hayes,	30	0	0	0	0	0	0	2	0	0	0	2			75	†150	0	0	0
Skowhegan,	Thomas G. Lord, h	140	107		25	18	6	24	36	31	6	0	146	105		2,000	1,200	*10,000	1,550	0
Solon,	P. S. Longley,	78	0	0	0	0	0	0	11	0	0	0	11		4	570	†600	4,000	100	0
South Berwick,	Dea. Frank Beaven, h	93	25		10	50	0	0	59	68	5	50	242	175	200	1,515	1,000	15,000	14,000	
South Paris,	Dea. Chas. H. Howard, h	179	61		25	0	5	0	60	15	5	3	113	41	45	2,500	1,100	10,000	515	2,000
So. Portland, 1st,	John A. Gavett,	168	115	0	0	10	5	0	28	7	8	5	53	24	20	908	800	7,500	2,800	600
,, Ligonia,	M. L. Sturk,	45	35		2	0	0	0	18	2	0	0	22				150		0	0
,, Bethany,	John B. Elliott,	100	25	17	5	0	0	0	30	0	3	0	38	6	60	750	800	*3,000	0	350
Springfield,					0	0	0	3	7	1	0	0	11			201		*1,000	0	450
Staceyville,	Mrs. Charles A. Sleeper, m	50	0	0	0	0	0	0	5	0	0	0	5			400	†700			
Standish,	Miss Helen M. Marrett, h	40	40	0	16	0	0	0	15	2	4	0	37	10		834	430	*2,000	2,000	0
,, Sebago Lake,	Mrs. N. E. Sawyer,	30	18	0	0	0	0	0	5	0	0	0	5		1	409	†420	*1,700	0	0
Steuben,	Miss Jeannette S. Leighton,	64	37		0	0	0	0	0	5	0	0	5		7	1,052	1,000	*2,500	0	0
Stockton, S. Pt.,	Mrs. Olive Merrill,	35	28		1	0	0	2	13	5	0	0	21	15	5	306	†600	1,000	100	0
,, Springs,	Geo. Weymouth,	16	0	0	0	0	0	0	0	5	1	0	6			85		0	0	0
Stoneham,	Mrs. C. L. Bartlett,	42			0	0	0	0	3	0	3	0	6				350	2,500		
Stonington,					0	0	0	0	0	0	0	0	0							
Strong,	L. M. Vaughan,	35	0	0	0	0	0	0	0	0	0	0	0			263	300	*1,200	0	0
Sumner,	W. H. Eastman,	40		11	5	0	0	5	0	0	0	0	10		60	535	†550	2,500	0	0
Temple,	E. I. Kennison,	28	17		13	0	0	2	40	1	3	0	59			386	†500	2,500	0	0
The Forks,	Mrs. Lucy S. Young,	25	0	0	1	0	0	0	0	0	0	0	1			34		*500		
Thomaston,	Dea. Geo. H. Gardiner,	85			8	29	2	2	7	10	2	1	61		3	1,500	900	12,000	5,569	
Thorndike,					0	0	0	0	0	0	0	0	0			200		*2,500	0	0
Topsfield,	Mrs. James W. Greenlaw, h	25	6	0	1	0	0	0	2	0	1	0	4			207	150	*850	0	0
Topsham,					0	0	0	0	0	0	0	0	0							
Tremont,	Dea. Edwin L. Higgins,[a]	95	30		2	0	0	4	17	1	0	1	25		40	1,100	750	*9,000	0	0

[a] Also Miss Isabelle Clark, **Tremont.**

† Missionary aid to salary. * No parsonage.

Churches: Cities or Towns	Org.	Churches Erected	Clerks: Names	Ministers: Names	Ord.	C'd	Members: Ma.	Fe.	To.	Ab.	Admitted: C.	L.	To.	Removed: Di.	L.	R.	To.	Bapt.: Ad.	Inf.	Fam.
Turner,	1803	1854	Dea. H. F. Dresser,	Frederick Newport,	'83	'08	34	49	83	18	2	2	4	2	0	0	2	2	1	
Union,	1803	1839	Dea. Herbert E. Messer,	[Guy P. Benner,]		'09	17	49	66	19	0	1	1	1	0	0	1	0	0	45
Upton,	1861		Mrs. Bennett Morse,				10	29	39											
Vassalboro, **Riverside,**	1818	1886	Rev. R. M. Peacock,	Robert M. Peacock,	'80	'10	0	9	9	2	0	0	0	0	0	0	0	0	0	70
,, Adams Mem.,	1883	1884	Miss Georgianna Lancaster,	Robert M. Peacock,	'80	'10	9	17	26	14	0	0	0	0	0	0	0	0	0	60
Veazie, **Bangor, R.F.D. 7,**	1838	1845	Miss Clara F. Davis,	[Rensel H. Colby, *Lic.*]		'09	9	31	40	11	2	3	5	0	0	0	0	2	3	100
Waite and Talmadge,	1902	1902	J. C. Neale,				2	14	16											
Waldoboro,	1807	1807	Dea. A. J. Hersey,	John H. Moseley,	'09	'10	8	47	55		0	1	1	1	1	2	4	0	0	30
Warren,	1828	1832	Miss Mabel A. Fuller,	Henry W. Webb,	'95	'07	27	106	133	23	4	1	5	0	2	2	4	4	1	
Washington,	1817		William A. Humes,[a]				1	5	6		0	0	0	0	0	0	0	0	0	
Waterford, 1st,	1799		Mrs. Ella R. Millett,	[G. W. Sias, *Univ.*]		'09	3	18	21	1	0	0	0	3	0	0	3	0	0	
,, 2d, **North,**	1865	1860	Mrs. Bertha H. Saunders,	William B. Hague,	'80	'09	10	15	25	9	0	0	0	3	0	0	3	0	0	
Waterville,	1828	1835	Alpha M. Kennison,	Cyrus F. Stimson,	'95	'08	88	180	268		7	7	14	3	8	0	11			185
Weld,	1809	1865	Cleff Maxwell,	[George M. Graham, *Bapt.*]		'10	6	17	23	9	0	0	0	0	1	0	1	0	0	45
Wells, 1st,	1701	1862	Mrs. P. W. Hubbard,	Frederick K. Ellsworth,	'98	'09	15	29	44											
,, 2d,	1831	1831	Mrs. Nellie A. Caine,	Frederick K. Ellsworth,	'98	'09	14	33	47	18	0	0	0	4	1	5	10	0	0	100
Westbrook,	1832		Dea. Harlan P. Murch,	Dorr A. Hudson, *i.*	'91	'10	46	116	162	34	8	10	18	4	1	0	5	4	2	220
,, Warren,[b]	1869	1869	Stephen E. Cordwell,	Edward E. Keedy, *i.*	'94	'04	133	241	374	65	45	7	52	3	3	6	12	38	3	385
Whiting,	1833	1836	Mrs. Cornelia A. Chase,				9	21	30	16	0	0	0	0	0	0	0	0	0	30
Whitneyville,	1836	1878	Miss Viola M. Bridgham,	Howard R. Sisson,	'10	'08	8	15	23	8	1	0	1	0	0	0	0	1	0	25
Wilton,	1818	1870	Miss Lizzie Etta Bass,	Willard H. Palmer,	'03	'06	33	67	100	36	1	0	1	1	1	0	2	1	0	125
Windham,[c]	1743	1834	Thomas Varney,	James E. Aikins, *i.*	'85	'91	17	42	59	15	1	0	1	1	0	0	1	0	0	200
Winslow,	1828	1797	Geo. W. Patterson,	William J. McNeill,	'05	'07	23	68	91	25	7	1	8	2	2	0	4	7	0	50
Winterport,	1820	1834	Frank W. Haley,				2	16	18		0	0	0	1	0	0	1	0	0	
Winthrop,	1776	1904	Miss Emma L. Cochrane,	Charles F. Sargent,	'86	'07	23	50	73	20	11	0	11	2	0	0	2	7	0	100
Wiscasset,	1773	1909	Dea. John H. Southard,	Howard A. Lincoln,	'06	'10	15	64	79		0	0	0	0	0	0	0	0	0	87
Woolwich,	1765	‡	Mrs. Ellen R. Warren,				16	46	62	25	0	0	0	0	1	0	1	0	0	25
Yarmouth,	1730	1867	Dea. Wm. F. Bennett,	Robert R. Morson,	'98	'03	55	149	204	61	15	0	15	6	4	0	10	14	4	250
York, 1st, **Y. Village,**	1673	1747	Mrs. A. C. E. McIntire,	Frank L. Garfield,	'93	'10	13	51	64	14	0	0	0	4	8	10	22	0	0	100
,, 2d, **Y. Corner,**	1732	1834	Dea. Joseph H. Moody,	Ebenezer H. Jenkyns,	'67	'08	10	20	30	4	1	0	1	0	1	0	1	1	1	30
,, **Beach,**	1910	1895	J. Byron Paul,	Harvey A. Platts,	'96	'08	5	17	22	2	0	22	22	0	0	0	0	0	1	79

[a] **Stickney Corner.** [b] **Cumberland Mills.** [c] **South Windham, R.F.D.** ‡ Two churches, 1757 and 1833.

Name of State Organization: The Congregational Conference and Missionary Society of Maine.

Name of Church added: York Beach.

Name of Church dropped: Olamon.

Churches: *Supplied by,* — Pastors installed, 29; pastors recognized, 4; pastors, 125; licentiates, 6; supplies, 25; vacant, 76. Total, 265.

Ministers: Pastors installed, 29; pastors recognized, 4; pastors, 97; supplying churches, 2. Total, 132. Without charge, 40. Total number of ministers, 172.

Membership: No. of males, 6,065; No. of females, 15,660. Total, 21,725. Absent, 4,827. *Additions,* — on confession, 1,115; by letter, 428. Total, 1,543. *Removals,* — death, 431; dismission, 399; revision, 365. Total, 1,195.

Baptisms: Adults, 710; infants, 286.

Families: 21,359.

Sunday Schools: Members, 21,137.

Young People's Societies: Societies, 122; members, 5,690.

Men's Organizations: Societies, 41; members, 1,746.

Churches	Sunday Schools		Y. P. S. Mem	Mens Org.	Offerings for the Benevolent Societies									Other Cong'l Offerings	Undenom. Gifts.	Home Exp.	Salaries, Values, etc.			
Places	Superintendents	Mem			A.B.C.F.M.	Wom's Bds.	C. E. Soc.	C.C.B. Soc.	C.H.M Soc.	A. M. A.	C.S.S. & P.S.	Min. Relief	Totals				Salaries	Value Ch. Property	Invest. Funds	Amt. of Debt
Turner,	W. J. Ricker, h	95			$15	$0	$7	$8	$16	$15	$5	$5	$71	$17	$	$830	$700	$3,000	$1,800	$
Union,	Dea. H. E. Messer, hm	108	25	0	0	39	0	0	0	2	0	0	41	10	15	850	†800	4,000	975	0
Upton,					0	0	0	0	0	0	0	0	0							
Vassalboro, R.,	Miss Jennie Crowell,	30	0	0	2	0	0	2	0	0	0	0	4			200	236	*1,800	0	0
,, A. M.,	Miss Augusta E. Pitts,		45	0	1	0	0	0	0	0	0	0	1				236	*2,500	0	0
Veazie,	Mrs. Timothy Buckley,	55	30		0	0	0	0	0	0	0	0	0				300	*1,800	0	0
Waite & Talmadge,					0	0	0	3	0	0	0	0	3							
Waldoboro,	Dea. D. W. Potter,	30	0	0	0	4	0	0	0	0	0	0	4			717	520	6,600	1,100	0
Warren,	A. P. Starrett,	90	55	16	20	0	9	6	60	14	10	30	149	11	67	1,186	850	6,000	1,750	0
Washington,					12	0	0	0	0	0	0	0	12							
Waterford, 1st,	Miss Agnes R. Plummer,	50	0		31	30	0	0	0	11	0	0	72			729	500	4,500	3,580	0
,, 2d,	M. M. Hamlin,	25	0	0	0	0	0	0	8	0	3	0	11			400		3,500	0	0
Waterville,	Herbert C. Libby,	175	30	40	170	30	50	40	189	50	25	30	584			2,900	1,500	22 500		
Weld,	Cleff Maxwell,	40	0	0	0	0	0	0	0	0	0	0	0			650	†700	*2,500	0	0
Wells, 1st,					3	0	0	0	0	0	0	0	3							
,, 2d,	Edmund Garland, h	65			3	15	0	0	8	6	0	0	32	25		800	600	5,000	3,000	
Westbrook,	Louisa W. Dana, h	230			37	50	2	2	22	25	3	4	145	5		4,368	1,400	*15,000	0	2,550
,, Warren,	M. Leland Knight,	389	100		72	0	45	48	35	111	20	0	331	10	15	3,250	1,200	15,000	0	0
Whiting,	J. A. Lambe,	35			0	0	0	0	0	0	0	0	0					1,200	0	0
Whitneyville,	Ira S. Albee,	40			0	0	0	0	22	0	2	0	24				156	*1,800	0	
Wilton,	Willard S. Bass.	143	66	48	15	8	0	12	17	12	5	0	69	56	2	2,590	950	14,000	900	2,600
Windham,	hm	80	0	0	5	5	5	5	20	6	4	1	51			733	600	2,500	9,500	0
Winslow,	Nathan R. Patterson,	118	67	0	10	5	9	7	45	14	8	0	98		100	1,678	800	6,500	100	0
Winterport,	[No school.]				0	0	0	0	0	0	0	0	0					*2,500	0	0
Winthrop,	Mrs. Charles F. Sargent,	110	53	26	0	0	0	0	10	0	0	0	10			1,021	700	8,300	0	100
Wiscasset,	Bradford C. Redonnett,	60	0	0	0	2	0	0	9	0	0	0	11				800	10,000	6,200	0
Woolwich,	Mrs. E. R. Warren,[a]	34	37	0	4	0	0	0	0	5	0	0	9			32		3,800		
Yarmouth,	Charles N. Mitchell, h	210	69		20	20	8	10	45	44	10	10	167	50	48	2,400	1,200	22,500	6,400	0
York, 1st,	Miss Mattie O. Barrell,	90	0	0	25	0	8	10	20	22	3	16	104		54	563	1,000	25,000	10,000	1,200
,, 2d,	Willis H. Staples,	20	10	0	5	0	0	0	15	5	0	0	25			400	†500	1,500	2,700	0
,, Beach,	Mrs. Emma Gough,	85	0	0	0	0	0	0	0	0	0	0	0	0	25	1,015	†750	*14,000	0	2,000

[a] Also Mrs. Alice I. Gilmore, Nequasset.

† Missionary aid to salary. * No parsonage.

Contributions: American Board (churches, 138), $9,239; Woman's Boards (85), $3,822; Congregational Education Society (71), $917; Congregational Church Building Society (101), $1,787; Congregational Home Missionary Society (164), $7,911; American Missionary Association (139), $4,769; Congregational Sunday School and Publishing Society (95), $954; Ministerial Relief (79), $1,073. Total (217), $30,472. Other and special Congregational charities, $12,398; undenominational gifts, $10,163. Grand total (222), $53,033.

Home Expenses: No. of churches reporting, 194; amount, $252,890.

Increase: Members, 348; Benevolence, $1,395; Value of Property, $6,400.

Decrease: Sunday School Members, 267; Young People's Societies of Christian Endeavor, 265, Home Expense, $21,393; Amount of Debt, $15,418.

Legacies: Gorham, $1,000; Greenville, $500; New Castle, $2,000; Portland, Bethlehem Mission, $60; Richmond, $100; Saco, $1,000; Strong, $100; Turner, $100; Vassalboro, $200. Total, $5,060.

For Fifth-Year Statistics see General Summaries.

MARYLAND.

Affiliated with the Congregational Conference of New Jersey. OFFICERS: Rev. Henry E. Jackson, Upper Montclair, moderator; Rev. C. L. Goodrich, Plainfield, statistical secretary; Jas. H. Noyes, Orange, treasurer. SESSION OF 1911: Newark, First Church, April 18–19.

CHURCHES		Churches Erected	CLERKS	MINISTERS			MEMBERS				ADMITTED			REMOVED				BAPT.		Fam.
Cities or Towns	Org.		Names	Names	Ord.	C'd	Ma.	Fe.	To.	Ab.	C.	L.	To.	Di.	L.	R.	To.	Ad.	Inf.	
Baltimore, Associate,	1787, 1900	1890	Chas. E. Allen,	Oliver Huckel, *r.*	'90	'97	145	263	408	72	12	5	17	8	8	0	16	0	4	400
,, 2d,	1888	1890	Edward Davies,	Wm. Jas. Richards,	'96	'09	57	92	149	0	2	13	15	1	9		10	0	27	94
,, 4th,	1894		Robert Clark,	Mark Wells,	'88	'95	56	118	174	7	24	0	24	4	1	0	5	0	28	175
Frostburg,	1874	1873	Benj. H. Thomas,	Thos. E. Richards,	'84	'09	68	103	171	0	75	2	77	1	6	1	8	2	19	200
Tuxedo,																				

NAME OF STATE ORGANIZATION: Affiliated with Congregational Conference of New Jersey.
NAME OF CHURCH DROPPED: Baltimore, Canton, united with Baltimore, 2d.
CHURCHES: *Supplied by*, — Pastors recognized, 1; pastors, 4. Total, 5.
MINISTERS: Pastors recognized, 1; pastors, 4. Total, 5.

MEMBERSHIP: No. of males, 326; No. of females, 576. Total, 902. Absent, 79. *Additions*, — on confession, 113; by letter, 20. Total, 133. *Removals*, — death, 14; dismission, 24; revision, 1. Total, 39.
BAPTISMS: Adults, 2; infants, 78.
FAMILIES: 869.

CHURCHES	SUNDAY SCHOOLS				OFFERINGS FOR THE BENEVOLENT SOCIETIES												SALARIES, VALUES, ETC.			
Places	Superintendents	Members	Young People's Societies. Mem.	Men's Organizations	A. B. C. F. M.	Woman's Boards	Congl. Ed. Soc.	Congl. Church Bldg. Society	Congl. Home Miss. Soc.	Am. Miss. Association	Cong. S. S. and Pub. Soc.	Ministerial Relief, State and National	Totals	Other Congregational Offerings	Undenominational Gifts	Home Expenses	Salaries	Value Church Property	Investment Funds	Amount of Debt
Baltimore, Asso.,	Geo. M. Griffith,	138	72	120	$104	$221	$25	$6	$22	$46	$11	$27	$462	$1383	$368	$9680	$4,000	*$135000	$31000	$9,000
,, 2d,	John Hoff,	223	28	0	0	0	0	0	12	0	0	0	12	0	0	0	†1,000	*4,000	0	0
,, 4th,	Walter Allen,	210	35	0	5	0	0	10	0	5	0	5	25	30	0	1,400	800	*7,000	0	0
Frostburg,	Evan J. Evans,	460	170	36	4	0	0		26	0	22	0	52	687	22	1,106	600	7,000	600	360
Tuxedo,				0	0	0	0	0	0	0	0	0	0	0	0					

† Missionary aid to salary. * No parsonage.

SUNDAY SCHOOLS: Members, 731.
YOUNG PEOPLE'S SOCIETIES: Societies, 4; Members, 305.
MEN'S ORGANIZATIONS: Societies, 2; Members, 156.
CONTRIBUTIONS: American Board (Churches, 3), $113; Woman's Boards (1), $221; Congregational Education Society (1), $25; Congregational Church Building Society (2), $16; Congregational Home Missionary Society (3), $60; American Missionary Association (2), $51; Congregational Sunday School and Publishing Society (2), $33; Ministerial Relief (2), $32. Total (4), $551. Other and special charities, $3,807; gifts, undenominational, $390. Grand total (4), $4,748.
HOME EXPENSES: No. of churches reporting, 3; amount, $12,186.
INCREASE: Members, 94; Young People's Societies of Christian Endeavor, 121; Benevolence, $2,534; Home Expense, $455; Value of Property, $21,000.
DECREASE: Churches, 1; Sunday School Members, 111; Amount of Debt, $640.

For Fifth-Year Statistics see General Summaries.

MASSACHUSETTS.

CONGREGATIONAL CONFERENCE: Organized June 29, 1803, as a ministerial body, including also Conferences of Churches, June 16, 1868, by union of the ASSOCIATION and GENERAL CONFERENCE (which was organized Sept. 12, 1860). OFFICERS: Rev. Theodore E. Busfield, North Adams, moderator; Rev. Henry Lincoln Bailey, Longmeadow, statistical secretary; Ernest L. Miller, Dorchester, treasurer. SESSION OF 1911: Centre Church, Haverhill, May 16-18.

CHURCHES			CLERKS	MINISTERS			MEMBERS				ADMITTED			REMOVED				BAPT.		Fam.
Cities or Towns	Org.	Churches Erected	Names	Names	Ord.	C'd	Ma.	Fe.	To.	Ab.	C.	L.	To.	Di.	L.	R.	To.	Ad.	Inf.	
Abington,	1712	1848	Dea. Isaac C. Howland,	Thomas J. Lewis, *i.*	'89	'07	46	132	178	40	3	0	3	4	0	0	4	2	1	225
,, **North,**	1839	1839	Dea. Joseph E. Parsons,				35	76	111	25	13	5	18	4	0	0	4	11	6	210
Acton,	1832	1846	Horace F. Tuttle,	Edward C. Hayes,	'03	'08	22	58	80	20	0	3	3	2	2	0	4	0	0	80
,, **South,**	1893	1893	H. E. Clough,				26	60	86	8	0	3	3	3	1	1	5	0	0	71
Adams,	1840	1867	E. K. McPeck,	George Savary, *i.*	'93	'09	147	319	466	60	10	4	14	5	10	0	15	3	9	400
Agawam, **Feeding Hills,**	1762	1834	Miss Nettie E. Demond,	Avery K. Gleason,	'86	'11	10	25	35	11	0	0	0	1	0	0	1	0	0	46
,,	1819	1830	Mrs. Carrie L. Hayward,				73	99	172	70	2	0	2	4	4	0	8	2	1	85
Amesbury, Main st.,	1831	1826	James A. Gibson,	James D. Dingwell, *i.*	'95	'00	120	209	329	75	1	0	1	5	4	0	9	1	4	205
,, Union,	1835	1835	Miss Lois L. Fifield,	Franklin W. Barker, *i.*	'95	'03	20	83	103	26	0	0	0	2	2	0	4	0	1	125
Amherst, 1st,	1739	1868	William B. Jackson,	Wilbert L. Anderson, *i.*	'83	'07	128	280	408	80	6	9	15	11	5	0	16	2	2	260
,, 2d,	1782	1838	Herbert Sabin,				44	93	137	25	4	0	4	1	3	0	4	2	0	90
,, **South,**	1824	1825	Alfred S. Goodale,[a]	John F. Gleason,	'73	'95	69	96	165	35	1	0	1	2	1	0	3	0	0	80
,, **North,**	1826	1826	Dea. F. W. Harrington,	Byron F. Gustin,	'98	'08	71	146	217	52	4	4	8	8	0	0	8	1	1	140
,, College,	1826	1870	William I. Fletcher,	George Harris,	'69	'99	153	42	195	128	1	0	1	0	2	0	2	0	1	24
,, Hope,	1907	1869	Egbert W. Brown,	Maurice N. Greene,	'06	'06	17	20	37	5	6	3	9	1	0	0	1	2	8	45
Andover, South,	1711	1860	Myron E. Gutterson,	Frank R. Shipman, *i.*	'93	'93	115	274	389	55	17	9	26	9	5	0	14	4	3	310
,, West,	1826	1826	Arthur T. Boutwell,	Dean A. Walker, *i.*	'01	'08	69	133	202	27	5	0	5	0	2	0	2	4	8	130
,, Free,	1846	1908	George A. Christie,	Frederick A. Wilson, *i.*	'82	'89	168	354	522	122	12	13	25	4	10	0	14	0	31	325
,, **Ballard Vale,**	1854	1875	William Shaw,	Augustus H. Fuller,	'78	'04	33	94	127	17	0	0	0	2	1	0	3	0	0	87
,, Seminary,	1865		Cecil K. Bancroft,	{ William H. Ryder,‡	'70	'88	64	66	130	57	0	0	0	3	5	0	8	0	0	35
				{ Edward Y. Hincks,	'69	'83														
Arlington,	1842	1844	Albert W. Trow.	Samuel C. Bushnell, *i.*	'79	'90	87	210	297	48	9	10	19	7	7	0	14	3	11	250
,, **Heights,**	1899	1888	Dea. Edward W. Nicoll,	John G. Taylor, *i.*	'73	'00	36	85	121	10	1	11	12	3	2	0	5	1	3	135
Ashburnham,	1760	1834	Charles H. Howard,	Jason G. Miller,	'99	'07	32	68	100	19	5	4	9	4	5	0	9	4	2	139
,, **South,**	1904	1904	Mrs. Lillian E. Lombard,	Herbert A. Walker,	'97	'07	18	53	71	5	4	4	8	0	0	0	0	2	2	100
Ashby,	1819	1835	Horace S. Brooks,	Charles W. Loomis,	'88	'05	56	103	159	44	3	2	5	2	0	2	4	2	0	100
Ashfield,	1763	1856	John M. Sears,	Horace F. Hallett,	'91	'99	66	112	178	25	18	0	18	2	0	0	2	7	0	120
Ashland,	1835	1835	Robert H. Stratton,	Clarence Pike,	'84	'07	19	63	82	25	4	0	4	2	2	0	4	4	1	116
Athol,	1830	1833	Dea. Daniel P. Kimball,	Charles O. Eames,	'97	'05	91	224	315	48	11	11	22	7	8	0	15	8	10	300
Attleboro, 2d,	1748	1904	Dea. A. Vinton Cobb,	J. Lee Mitchell,	'87	'01	201	512	713	94	45	18	63	9	5	4	18	37	18	450
Auburn,	1776	1896	William F. Stone,	William L. Muttart,	'94	'07	39	76	115	37	0	2	2	3	0	0	3	0	0	110
Ayer,	1861	1868	Bertrand H. Hopkins, M.D.,	Ezra B. Crooks,	'98	'10	44	91	135	20	4	8	12	2	6	0	8	3	2	90
Barnstable, **West,**	1616	1717	Mrs. Martha O. Smith,	Willard E. Streeter,	'97	'11	8	32	40	16	0	0	0	0	0	0	0	0	0	100
,, **Centerville,**	1840	1848	Mrs. Joseph P. Hallett,	Edgar F. Blanchard,	'94	'10	14	40	54	11	1	6	7	1	1	0	2	1	6	105
,, **Hyannis,**	1854	1854	Mrs. W. C. Baker,	[Philip L. Schenk, *Pres.*]	'08	'11	11	25	36	5	0	6	6	1	0	1	2	0	0	75
,, **Cotuit,**	1900	1848	Mrs. Charles F. Fuller,				8	30	38	2	0	0	0	1	0	0	1	0	0	62

[a] **Amherst.** ‡ Owen H. Gates, '91; Markham W. Stackpole, '02, *asso. p.* Allston, *see* Boston. Assonet, *see* Freetown. Atlantic, *see* Quincy. Attleboro Falls, *see* No. Attleboro. Auburndale, *see* Newton. Baldwinville, *see* Templeton. Ballard Vale, see Andover.

CHURCHES	SUNDAY SCHOOLS				OFFERINGS FOR THE BENEVOLENT SOCIETIES												SALARIES, VALUES, ETC.			
Places	Superintendents		Members	Young People's Societies. Mem.	Men's Organizations	A. B. C. F. M.	Woman's Boards	Congl. Ed. Soc.	Congl. Church Bldg. Society	Congl. Home Miss. Soc.	Am. Miss. Association	Cong. S. S. and Pub. Soc.	Ministerial Relief, State and National	Totals	Other Congregational Offerings	Undenominational Gifts	Home Expenses	Salaries	Value Church Property	Investment Funds	Amount of Debt
Abington,	William S. O'Brien,	h	306	63	0	$136	$89	$24	$26	$146	$55	$29	$4	$509	$0	$0	$2100	$1,000	$15,000	$1,000	$0
,, North,	Dea. Wm. C. Brett,		151	0	0	0	0	0	0	0	0	0	0	0	0	0	1,607	1,200	*8,300	0	0
Acton,	Charles E. Smith,		66	41	0	9	11	11	6	0	8	2	3	50	43	8	700	800	8,000	11,560	450
,, South,	George A. Ham,		50	53	12	15	10	0	0	9	7	0	0	41	22	0	1,420	1,000	*10,000	3,000	0
Adams,	William B. Plunkett,	h	810	150	0	600	40	65	75	200	135	60	67	1,242	150	100	6,154	3,000	80,000	0	2,000
Agawam, F. H's,	Arthur W. Taylor,		44	0	0	6	44	7	5	10	8	0	6	86	0	0	859	600	5,000	8,500	0
,,	Kenton E. Harper,		85	12	0	50	43	10	10	30	25	24	18	210	1	36	1,832	800	9,000	10,660	1,700
Amesbury, Main st.	Charles H. Tucker,		218	25	105	47	52	11	0	33	91	7	2	243	179	48	2,712	1,500	22,000	0	0
,, Union,	Dea. E. A. Goodwin,	h	118	28	11	61	21	9	20	30	23	12	7	183	20	130	1,704	900	16,300	8,773	0
Amherst, 1st,	Harold Crane,	h	323	54	90	449	200	62	72	285	186	165	71	1,490	264	156	5,385	2,000	62,000	6,500	0
,, 2d,	William Atwater,		110	37	0	12	90	7	0	0	0	6	0	115	0	26	1,568	800	11,000	11,260	0
,, South,	W. H. Atkins,	h	132	24	0	34	50	24	10	0	20	10	3	151	45	41	940	650	10,000	1,025	0
,, North,	Howard Parsons,	h	177	44	55	21	45	24	19	43	28	27	1	208	96	223	2,195	1,000	10,000	13,540	0
,, College,			0	0	0	143	46	7	7	84	87	5	1	380	153	35	0	0			
,, Hope,	J. O. Thompson,		35	16	9	0	0	0	0	0	2	0	0	2	7	4	130	†600	*4,000	0	0
Andover, South,	Jonathan E. Holt,	h	410	75	0	1,029	117	225	155	249	295	176	88	2,334	0	400	2,390	2,000	*30,000	20,000	0
,, West,	Edward W. Boutwell,		65	21	0	91	15	10	11	47	50	14	23	261	0	13	1,200	1,000	10,750	16,000	500
,, Free,	Charles B. Baldwin,	h	378	61	38	112	62	17	40	125	44	26	55	481	112	76	5,859	1,500	*67,000	15,000	2,100
,, Bal. Vale,	William Shaw,	h	170	170	20	115	27	19	38	98	83	9	18	407	0	84	1,200	750	6,500	0	0
,, Sem.	Miss Delight W. Hall,		27	0	0	203	180	69	54	374	99	48	50	1,077	0	0	18	0	0	0	0
Arlington,	Howard T. Viets,		236	74	0	126	139	45	46	146	59	111	31	703	172	182	4,057	2,000	30,000	0	1,500
,, Heights,	Herbert A. Snow,		215	40	0	40	0	10	20	25	25	10	5	135	6	20	2,050	1,000	*7,000	0	0
Ashburnham,	James W. Vose,	h	115	29	99	34	10	16	13	24	0	13	4	114	0	41	1,600	1,120	*17,000	2,600	0
,, South,	Rev. Herbert Walker,		97	20	0	31	0	2	2	4	2	2	3	46	0	9	900	750	4,500	0	0
Ashby,	Albert I. Hayward,		96	32	0	37	40	23	7	39	27	15	5	193	203	85	1,143	800	7,000	5,000	0
Ashfield,	Dea. George A. Thayer,		100	30	0	96	20	9	5	32	19	9	0	190	28	10	1,350	900	7,000	1,250	0
Ashland,	Ernest R. Dearborn,		88	27	0	3	0	0	2	0	3	3	0	11	3	27	1,050	800	*8,000	0	0
Athol,	James E. Hastings,	h	361	49	114	231	50	37	53	144	94	61	23	693	0	400	2,742	1,400	17,000	550	0
Attleboro,	Edwin F. Thayer,	h	793	69	86	398	382	142	263	359	189	44	21	1,798	398	566	7,339	2,000	100,000	10,000	0
Auburn,	Everett W. Stone,	h	167	25	50	42	0	0	35	40	40	0	0	157	0	12	1,459	900	12,000	0	0
Ayer,	Charles H. Hardy,		135	40	0	0	0	1	2	4	3	0	0	10	0	0	1,050	1,000	*10,000	500	2,300
Barnstable, West,	William F. Jenkins,	h	55	0	0	5	0	0	0	10	0	2	0	17	0	15	482	†600	4,000	0	0
,, Centerville,	Mrs. Mary J. Marchant,		49	36	0	30	11	5	6	15	13	5	1	86	44	0	700	†700	*8,500	0	0
,, Hyannis,	Charles E. Harris, M.D.,		61	0	0	19	10	3	4	10	7	3	1	57	0	22	842	500	*5,000	0	0
,, Cotuit,	Everett Hoxie,		50	0	0	19	0	3	4	10	8	3	2	49	0	0		900	8,000	0	200

† Missionary aid to salary. * No parsonage.

CHURCHES		Churches Erected	CLERKS	MINISTERS			MEMBERS				ADMITTED			REMOVED				BAPT.		Fam.
Cities or Towns	Org.		Names	Names	Ord.	C'd	Ma.	Fe.	To.	Ab.	C.	L.	To.	Di.	L.	R.	To.	Ad.	Inf.	
Barre,	1827	1857	Robert G. Williams,	Charles H. Smith,	'87	'03	66	133	199	13	1	7	8	5	4	0	9	0	3	175
Becket, **Center,**	1758	1850	Mrs. Lucy O. Ellsworth,	William A. White,	'04	'09	14	21	35	7	0	0	0	1	0	0	1	0	0	60
,, North,	1849	1850	Mrs. O. E. Molineux,	William A. White,	'04	'09	26	57	83	29	2	2	4	0	0	0	0	2	0	50
Bedford,	1730	1832	Mrs. Mary E. Laws,	David C. Torrey,	'92	'05	58	92	150	46	4	0	4	4	0	0	4	4	0	100
Belchertown,	1737	1789	Mrs. Susan E. Chapman,	Michael H. Fishburn,	'76	'09	58	126	184	38	5	7	12	2	2	2	6	5	4	143
Belmont, **Waverley,**	1865	1869	Walter R. Lamkin,	Charles A. Bidwell,	'93	'06	53	102	155	29	11	4	15	0	4	1	5	3	4	200
,, Plymouth,	1899	1906	Joseph E. Perry,	[John L. Findlay, *Lic.*]		'10	39	62	101	23	6	10	16	2	6	0	8	6	5	89
Berkley,	1737	1904	Dea. Rollin H. Babbitt,	George W. Christie,	'73	'05	25	56	81	12	0	1	1	1	1	0	2	0	0	104
Berlin,	1779	1826	I. Edmund Coulson,	[F. T. Mayer-Oaks, *U. B.*]	'08	'10	21	41	62	13	7	0	7	1	1	0	2	5	0	50
Bernardston,	1824	1846	Henry L. Crowell,	Eugene M. Frary,	'88	'03	17	27	44	12	2	3	5	1	2	0	3	0	0	35
Beverly, 2d,	1713	1713	Charles S. Brown,	Henry F. Smith, *i.*	'05	'10	40	72	112	24	7	8	15	0	0	0	0	5	4	257
,, Dane st.,	1802	1833	Dea. George P. Bowden,	Judson V. Clancy, *i.*	'87	'10	204	415	619	80	10	9	19	12	8	0	20	6	4	650
,, Washington st.,	1837	1837	Dea. Samuel Cole,	Arthur J. Derbyshire, *i.*	'08	'08	65	174	239	47	3	1	4	9	1	0	10	2	0	300
,, Immanuel,	1910		Mrs. Jennie Wentworth,	Clement M. G. Harwood,	'70	'08	10	31	41	0	22	20	42	1	0	0	1			76
Billerica,	1829	1830	Dea. Dana H. Spiller,	J. Harold Dale,	'03	'03	36	80	116	21	0	0	0	1	0	0	1	0	0	96
Blackstone,	1841		Joseph Hoyle,[a]	John C. Emery,	'72	'08	18	35	53	18	10	0	10	0	1	0	1	5	1	57
,, **Millville,** *Scand.*	1891	1892	Andrew J. Ogren,				8	14	22	2	4	0	4	0	0	1	1	0	0	40
Blandford, 1st,	1734	1822	Charles B. Hayden,	Sumner G. Wood, *i.*	'80	'01	21	56	77	19	1	0	1	3	0	0	3	1	0	53
,, 2d,	1893	1893	Mrs. Emmeline C. Pease,	Sumner G. Wood,	'80	'01	5	22	27	6	0	0	0	1	2	0	3	0	0	33
Boston, **Charlestown,**	1632	1834	Dea. Gardner Bates,	James McD. Blue,	'96	'07	37	101	138	38	4	0	4	1	1	0	2	2	4	75
,, Old South,	1669	1875	J. Converse Gray,	{ George A. Gordon, *i.*	'77	'84	285	640	925		14	23	37	17	10	0	27	8	9	
				{ Allen E. Cross, *i.*	'92	'01														
,, 2d, **Dorchester,**	1808	1806	Dea. Wm. D. Brigham,	Arthur Little, *i.*	'63	'89	417	698	1115	250	35	23	58	12	25	0	37	15	18	500
,, Park st.,	1809	1809	George W. Macwha,	Arcturus Z. Conrad, *i.*	'85	'05	179	457	636		11	33	44	7	9	0	16	1	4	420
,, Union,	1822	1873	Edwin P. Tripp,	{ Allen A. Stockdale, *i.*	'04	'07	248	574	822		29	19	48	17	28	4	49	17	11	
				{ Stephen C. Lang, *asst.*, *i.*	'10	'10														
,, Phillips, **South,**	1823	1859	Winfred B. Bancroft,	Frederick B. Richards, *i.*	'91	'05	239	548	787	250	24	11	35	14	16	0	30	6	25	740
,, **Brighton,**	1827	1868	George E. Brock,	William A. Knight, *i.*	'86	'03	106	244	350		2	9	11	3	10	0	13	2	3	250
,, Village, **Dorchester,**	1829	1829	Dea. Frederick M. Swan,	G. Wolcott Brooks,	'77	'90	81	163	244	47	12	0	12	1	6	0	7	9	1	91
,, Winthrop, **Charlest'n,** '33	1849		Norman Q. Stewart,	Oakel F. Hall, *i.*	'10	'10	47	161	208	68	1	4	5	10	15	64	89	1	0	175
,, Eliot, **Roxbury,**	1834	1835	Samuel H. L'heureux,	{ Benj. F. Hamilton, *p. em.*	'65	'71	92	257	349	50	7	3	10	5	5	0	10	0	6	375
				{ Winfred C. Rhoades, *i.*	'99	'00														
,, Central,	1835	1867	Herman W. Aborn,	{ John H. Denison, *i.*	'96	'03	120	289	409		12	43	55	8	4	78	90			240
				{ H. D. Gallaudet, *asst.*	'03	'08														
,, **West Roxbury,**	1835	1891	Ralph E. Curtis,	Edwin H. Byington, *i.*	'87	'09	89	194	283	31	12	32	44	6	4	0	10	3	7	275
,, Maverick, **East,**	1836	1874	Miss Ellen O. Walkley,	{ [Albert R. Williams, *Lic.*]		'08	72	229	301	82	44	6	50	5	6	0	11	13	29	439
				{ [William E. Jones, *Lic.*]		'10														
,, Mount Vernon,	1842	1892	Dea. David R. Craig,	James A. Richards, *i.*	'04	'09	149	238	387	82	17	17	34	8	16	0	24	5	12	267
,, Shawmut,	1845	1864	Dea. Fred L. Norton,	Adolf A. Berle, *i.*	'88	'08	222	508	730		13	8	21	6	11	3	20	0	18	
,, Central, **Jamaica Pl'n,** '53	1872		George F. Partridge,	Chauncey J. Hawkins, *i.*	'97	'05	180	394	574	85	7	23	30	1	19	5	25	4	26	500

[a] **Woonsocket, R. I.**

Beachmont, *see* Revere.

Beechwood, *see* Cohasset.

CHURCHES	SUNDAY SCHOOLS			Y. P. S. Mem	Mens Org.	OFFERINGS FOR THE BENEVOLENT SOCIETIES											Home Exp.	SALARIES, VALUES, ETC.			
Places	Superintendents		Mem			A.B.C. F.M.	Wom's Bds.	C. E. Soc.	C.C.B. Soc.	C.H.M Soc.	A. M. A.	C.S.S. & P.S.	Min. Relief	Totals	Other Cong'l Offerings	Undenom. Gifts.		Salaries	Value Ch. Property	Invest. Funds	Amt. of Debt
Barre,	William Harper,	h	254	37	0	$29	$31	$10	$0	$77	$2	$2	$0	$151	$24	$52	$1600	$1,100	*$10,000	$8,200	$0
Becket, Center,	Burwell Turner,		18	0	0	39	0	5	7	3	3	2	1	60	0	0		300	*2,000	5,875	0
,, North,	Omri S. Willis,	h	64	0	0	1	0	0	0	17	20	5	2	45	0	0		500	*3,500	0	0
Bedford,	Dea. William M. Sawin,	h	122	67	25	60	35	11	19	41	8	18	4	196	31	95	1,566	900	10,000	1,000	0
Belchertown,	Harry P. Jackson,	h	118	56	0	84	45	9	11	49	59	18	19	294	0	20	1,500	800	15,000	2,000	0
Belmont, Wav'y,	David H. Holmes,		259	32	116	45	28	0	0	20	6	0	0	99	5	0	1,750	§1,200	17,000	0	7,000
,, Plymouth,	C. B. Van Wyck,	h	124	20	26	78	0	11	12	32	23	10	3	169	10	5	1,385	†1,000	*13,776	0	0
Berkley,	Mrs. Lizzie J. Howland,	h	130	24	12	32	48	5	6	16	21	3	5	136	27	4	1,076	650	11,000	7,080	0
Berlin,	Charles M. Sawyer,	h	101	35	0	8	3	0	0	0	0	7	0	18	0	7	938	800	*6,000	6,200	0
Bernardston,	George F. Shears,	h	39	0	0	19	9	0	4	6	7	4	0	49	0	0	775	650	5,000	2,375	0
Beverly, 2d,	Edward L. Millett,	h	236	35	0	56	1	0	0	0	0	1	0	58	8	0	3,767	1,000	*17,000	1,400	3,000
,, Dane st.,	Norman MacLeod, M.D.,	h	774	160	75	282	495	46	49	268	310	43	49	1,542	0	300	6,000	2,300	65,000	5,300	0
,, Washington st.,	Walter W. Herrick,	h	200	0	80	55	55	5	7	54	12	7	0	195	62	262	3,200	1,600	*30,000	10,000	1,500
,, Immanuel,	Alvah J. Broadstreet,	h	152	34	0	0	0	0	0	0	0	0	0	0	0	0		†1,000	*4,000	0	0
Billerica,	Rev. J. H. Dale,		193	76	0	55	57	1	11	24	35	11	7	201	32	28	1,489	1,200	*8,500	11,865	0
Blackstone,	Joseph Hoyle,	h	69	60	0	31	31	5	12	33	25	16	10	163	0	0		†800	0	0	0
,, Millville,			0	0	0	0	0	0	0	3	0	0	0	3	0	0	165	†600	*2,500	0	0
Blandford, 1st,	Ralph W. Hayden,	h	60	0	0	24	35	7	5	26	18	10	13	138	19	8	1,950	850	16,000	15,000	0
,, 2d,	Dea. Harrison L. Pease,	h	55	0	0	5	0	1	2	3	3	0	0	14	0	0	300	260	*6,000	0	0
Boston, Chas'n,	Dea. Gardner Bates,		80	0	0	40	10	15	26	6	0	15	5	117	61	0	2,400	1,200	*35,000	17,000	0
,, Old South,	Edward R. Miles,	m	536	0	0	9,971	2,248	1,418	425	5,554	1,659	857	0	22,132	16079	2,687			796,000	0	0
,, 2d,	Miner C. Cone,	h	1294	223	0	926	527	103	201	469	192	49	151	2,618	850	3,028	9,500	4,000	67,000	4,182	0
,, Park st.,	John B. Martin,	h	250	0	97	482	657	102	141	337	219	121	57	2,116	0	0			*1250000		55,000
,, Union,	Rev. Stephen C. Lang,	hm	751	168	94	610	510	19	109	184	156	94	25	1,707	23	363	10720	3,200	*200,000	10,000	0
,, Phillips,	Rev. F. B. Richards,	hm	960	301	165	80	291	76	51	98	52	31	47	726	844	196	5,199	2,800	*54,000	2,160	0
,, Brighton,	Henry H. Sullivan,		396	75	0	370	365	72	73	257	162	57	20	1,376	512	980	5,995	3,000	42,000	24,500	0
,, Village,	William G. Swan,		211	53	63	55	93	18	18	17	35	25	11	272	85	65	2,890	1,600	*15,000	0	0
,, Winthrop,	Albert P. Fletcher,		160	30	28	26	20	5	16	26	13	10	0	116	17	0	2,588	1,500	*30,000	0	700
,, Eliot,	Walter H. Skinner,	h	435	50	82	389	179	100	11	406	28	0	43	1,156	386	5	4,730	1,800	*60,000	1,000	0
,, Central,	Roger B. Hull,		120	100	0	2,364	1,013	390	485	1,160	630	580	135	6,757	790	600	22000				
,, West Roxbury,	Dea. Edw. W. Schuerch,	m	358	23	94	277	58	31	80	140	84	32	12	714	236	85	9,538	2,200	48,000	500	4,800
,, Maverick,	William T. Bennett,	h	430	0	248	0	0	0	0	3	0	0	0	3	67	181	2,924	†2,400	*55,000	0	14,000
,, Mount Vernon,	Rev. E. O. Ham,		80	52	66	521	181	33	83	247	200	29	56	1,350	2,791	719			270,000	9,478	0
,, Shawmut,	Royal H. Bussler,		267	71	68	588	132	17	18	70	67	16	2	910	1,772	627	10910	3,500	*78,000	11,500	0
,, Central, J. P.,	Bremen E. Sinclair,		562	0	350	500	150	150	125	222	150	255	45	1,597	1,428	18	7,020	3,000	*50,000	0	0

† Missionary aid to salary. * No parsonage. § Parsonage not free.

CHURCHES			CLERKS	MINISTERS			MEMBERS				ADMITTED			REMOVED				BAPT.		Fam.
Cities or Towns	Org.	Churches Erected	Names	Names	Ord.	C'd	Ma.	Fe.	To.	Ab.	C.	L.	To.	Di.	L.	R.	To.	Ad.	Inf.	
Boston, Trinity, **Neponset,**	1859	1860	Eben S. Tracy,	Charles H. Washburn, *i.*	'85	'04	38	82	120	40	0	2	2	5	1	0	6	1	8	114
,, Pilgrim, **Dorchester,**	1867	1890	Charles H. Crockett,	George L. Cady, *i.*	'94	'08	180	391	571	16	24	33	57	9	19	0	28	6	10	472
,, Highland, **Roxbury,**	1869	1870	Carl J. Youngren,	William R. Campbell, *i.*	'81	'81	126	283	409	100	16	1	17	1	2	15	18	2	43	450
,, Im'l-Walnut av.,**Rox.,**	1870	1889	John C. Redmond,	Clarence A. Vincent, *i.*	'88	'07	232	541	773	70	21	9	30	12	16	12	40	7	8	500
,, Boylston, **Jam. Pl'n,**	1879	1885	William C. Maiers, jr.,	Herbert A. Barker, *i.*	'03	'03	75	209	284	82	7	6	13	3	21	2	26	0	15	250
,, *Swedish,*	1881	1895	Bernard Peterson,	Charles V. Bowman,	'97	'10	128	382	510	25	21	8	29	3	33	36	72		10	
,, *Norwegian,*	1885		Fred Grondberg,	Olaf M. Jonswold,	'09	'10	49	107	156	10	22	0	22	1	2	7	10	0	9	78
,, **Allston,**	1886	1891	Frederick M. Newcomb,	John O. Haarvig, *i.*	'83	'95	151	318	469	114	8	16	24	6	14	0	20	4	5	340
,, Harvard, **Dorchester,**	1888	1888	George F. Moulton,	Charles F. Weeden, *i.*	'88	'09	76	181	257	34	48	24	72	2	12	0	14	7	13	450
,, Central, **Dorchester,**	1888	1906	John W. Duthie,	George H. Flint.	'92	'99	75	165	240	20	4	8	12	1	8	0	9	3	5	300
,, Seamen's,	1888		Dea. George Masters,	Gilbert B. Cutler,	'78	'07	81	16	97		0	1	1	0	1	0	1	0	0	
,, **Roslindale,**	1890	1894	Dea. Henry H. Cole,	Leon H. Austin, *i.*	'01	'06	150	322	472	51	16	9	25	4	9	6	19	3	18	450
,, St. Mark,	1895		Percy W. Bean,	Samuel A. Brown, *i.*	'00	'99	46	94	140	17	10	0	10	2	0	2	4	0	5	107
,, Baker, **East,**	1897	1903	Frederick C. Bohm,	Burke F. Leavitt,	'73	'10	16	74	90	12	3	0	3	2	5	0	7	0	12	150
,, Faneuil, **Brighton,**	1903	1900	Edwin J. Watts,	Andrew H. Mulnix, *i.*	'98	'03	45	124	169	26	13	28	41	0	6	0	6	7	20	250
,, Romsey, **Dorchester,**	1903	1898	William R. Reece,	Frank L. Luce, *i.*	'95	'03	53	118	171	20	14	3	17	0	8	0	8	7	9	250
,, *French,*	1904		Dea. Paul Beigbeder,	Paul D. Elsesser,	'04	'03	32	84	116	20	10	1	11	1	1	19	21	0	3	43
,, *Armenian,*	1908		Dea. Nahan Kavaljian,	Marderos Bagdasarian,	'08	'03	20	28	48	0	3	0	3	0	2	13	15	0	15	78
Boxboro, **West Acton,**	1829	1833	Arthur W. Nelson,	Francis H. Viets,	'82	'04	22	35	57	15	0	1	1	0	0	0	0	0	0	42
Boxford, 1st,	1702	1838	Dea. John W. Parkhurst,	Edville A. Roys, *i.*	'07	'09	43	86	129	40	7	3	10	4	2	0	6	4	1	98
,, **West,**	1736	1844	Mrs. Marion E. Gage,[a]				21	43	64	7	0	0	0	3	3	0	6	0	1	75
Boylston, **Center,**	1743	1835	Mrs. Mabelle L. Shattuck,	George S. Dodge,	'72	'02	34	63	97	32	0	3	3	4	8	0	12	0	0	118
Braintree, 1st,	1707	1857	Will W. Mayhew,	Thomas Simms,	'85	'06	63	164	227	53	2	3	5	8	6	0	14	2	3	221
,, **South,**	1829	1865	Ellis F. Dyer,				23	68	91	16	3	0	3	3	5	0	8	0	0	200
Bridgewater,	1821	1862	Charles P. Sinnott,	Walter B. Williams, *i.*	'05	'09	77	148	225	70	16	7	23	1	2	0	3	6	2	150
,, **Scotland,**	1836	1821	Mrs. Theodore C. Wilber,[b]				6	20	26	5	0	0	0	1	0	0	1	0	0	45
Brimfield,	1721	1847	Dea. Edward B. Brown,	William L. Jennings,	'02	'10	20	47	67	24	0	0	0	3	6	3	12	0	0	75
,, **East,**	1910		Merritt S. Dunham,	Francis S. Child, *i.*	'10	'09	17	16	33	0	18	15	33	0	0	0	0	19	1	31
Brockton, 1st,	1740	1897	Dea. Charles D. Brigham,	Alan Hudson, *i.*	'92	'96	134	347	481	35	16	4	20	9	2	0	11	4	13	700
,, South, **Campello,**	1837	1854	Rufus P. Keith,	} J. Stanley Durkee, *i.*	'98	'09	198	432	630	40	44	16	60	7	4	3	14	37	3	750
				} Joseph E. Nyhan, *asst.*	'09	'10														
,, Porter,	1850	1850	Frank W. Sears,	Albert M. Hyde, *i.*	'94	'05	259	568	827	115	34	8	42	11	9	0	20	19	12	700
,, Waldo,	1896	1894	James T. McCaughy,	Walter B. Flanders, *i.*	'87	'08	49	81	130	8	24	5	29	1	5	2	8	27	2	175
,, Wendell av.,	1897	1893	Miss Mary Z. Kingman,	Edgar B. French,	'97	'03	31	86	117	24	3	2	5	1	3	0	4	2	7	130
,, Lincoln,	1897	1900	Mrs. Ruth Turner,	Sebastian D. Turner,	'97	'97	26	44	70	0	3	7	10	0	0	53	53	3	6	70
Brookfield,	1756	1851	Miss M. Ella Gibson,	Frederick K. Brown,	'07	'10	25	71	96	35	3	1	4	4	1	3	8	2	2	70
Brookline, Harvard,	1844	1873	Edward Sharp,	Ambrose W. Vernon, *i.*	'96	'09	303	602	905	200	20	36	56	13	22	17	52	9	8	250
,, Leyden,	1896	1889	Robert W. Hastings, M.D.,	Harris G. Hale, *i.*	'91	'96	80	139	219	24	3	25	28	5	6	0	11	2	5	175
Buckland,	1785	1794	Dea. Henry L. Warfield,	J. Van Kirk Wells, *i.*	'99	'10	57	93	150	21	10	1	11	7	7	0	14	11	0	110
Burlington,	1735	1732	Orray S. Skelton,				10	36	46	12	0	1	1	0	0	0	0	0	3	82

[a] Ward Hill. [b] **Bridgewater.**

Bradford, *see* Haverhill. Brighton, *see* Boston. Byfield, *see* Newbury.

CHURCHES	SUNDAY SCHOOLS			Y. P. S. Mem	Mens Org.	OFFERINGS FOR THE BENEVOLENT SOCIETIES									Other Cong'l Offerings	Unde-nom. Gifts.	Home Exp.	SALARIES, VALUES, ETC.			
Places	Superintendents		Mem			A.B.C. F.M.	Wom's Bds.	C. E. Soc.	C.C.B. Soc.	C.H.M Soc.	A. M. A.	C.S.S. & P.S.	Min. Relief	Totals				Salaries	Value Ch. Property	Invest. Funds	Amt. of Debt
Boston, Trinity,	Harry G. Dixon,		149	31	11	$62	$54	$11	$14	$72	$35	$17	$2	$267	$27	$24	$1217	†$1260	*$8,500	$0	$0
,, Pilgrim,	Arthur H. Merritt,	h	574	120	142	247	155	126	90	188	90	88	52	1,034	1,204	246	10400	3,600	*100,000	0	0
,, Highland,	Percy R. Ziegler,	h	379	39	30	240	101	83	35	176	50	27	5	717	324	51	4,300	2,500	*20,000	0	0
,, Im'l-W. av.,	Charles M. Adams,	h	1370	140	85	1,585	742	494	535	1,522	934	438	69	6,319	47	2,502	28683	4,500	135,000	40,000	4,613
,, Boylston,	Rev. H. A. Barker,	h	626	34	92	86	94	8	8	39	21	14	0	270	82	5	2,961	†2,000	*37,200	8,838	0
,, *Swedish*,	J. E. Roman,		290	200	0	5	0	0	0	0	0	0	0	5	1,485	261	3,927	§1,560	32,800	0	11,300
,, *Norwegian*,	Oscar Svenson,		51	58	0	5	0	0	0	0	0	4	0	9	35	450	1,455	†900	*9,000	0	3,500
,, Allston,	Henry M. Whitney,	h	524	61	62	453	298	85	53	245	230	35	27	1,426	43	230	6,136	§3,000	70,000	0	11,000
,, Harvard,	Charles S. Walker,	h	344	74	140	0	76	35	16	0	19	5	0	151	151	50	5,728	2,200	*35,000	0	0
,, Central, Dor.,		h	443	125	27	71	57	20	17	58	15	8	0	246	140	106	4,096	†1,800	*38,000	2,634	0
,, Seamen's,			0	35	0	0	0	0	0	0	0	0	0	0	0	0			*75,500		
,, Roslindale,	Alvah P. Chandler,	h	594	111	0	69	63	12	40	74	56	56	16	386	81	29	4,973	1,800	*28,350	0	0
,, St. Mark,	J. B. Hall, M.D.,		115	0	18	0	0	0	0	0	0	7	0	7	15	0	880	†800	0	0	0
,, Baker,	Dea. R. J. Wallace,		168	80	26	0	13	0	4	0	0	0	0	17	12	0	797	†1,000	*10,000	0	1,300
,, Faneuil,	E. W. Ward,		225	60	15	0	55	10	14	0	4	1	0	84	15	107	4,636	1,200	*6,972	0	0
,, Romsey,	Dea. John M. Ross,		303	76	55	30	27	10	10	14	16	12	2	121	0	13	8,842	†1,700	*20,000	0	3,300
,, *French*,	Rev. P. D. Elsesser,		7	17	0	12	0	6	3	12	6	5	6	50	0	0	886	†1,020	0	0	0
,, *Armenian*,	Rev. M. Bagdasarian,		35	15	0	18	0	0	0	20	0	5	0	43	0	200	450	†1,000	0	0	0
Boxboro,	Arthur W. Nelson,	h	70	26	0	9	20	10	9	25	5	5	5	88	0	7	600	†600	4,000	500	0
Boxford, 1st,	Dea. T. Perley Killam,	h	82	0	0	65	43	18	17	49	35	11	0	238	5	140	1,150	800	10,000	13,280	0
,, West,	Mrs. W. H. Anderson,		118	0	0	3	45	18	14	9	4	6	3	102	125	0	1,609	1,000	10,000	25,000	0
Boylston,	Calvin H. Andrews,	h	120	25	12	14	5	7	8	0	15	5	12	66	14	26	1,185	800	5,400	575	0
Braintree, 1st,	Charles S. Bates,		188	20	70	1,038	45	87	99	266	225	30	8	1,798	74	34	3,800	1,500	30,000	4,300	0
,, South,	Robert E. Whitman,	h	120	68	66	61	10	21	12	33	23	30	3	193	10	0	2,169	1,500	*25,000	0	0
Bridgewater,	Charles P. Sinnott,	h	185	75	75	84	0	15	17	45	41	14	4	220	225	49	2,722	1,500	*15,000	3,000	0
,, Scotland,	Edward E. Keith,		73	24	0	10	0	0	0	7	7	3	0	27	7	7	315		4,100	1,635	0
Brimfield,	Bertie E. Campbell,		100	47	26	20	58	11	12	41	28	15	0	185	0	17	1,555	800	15,000	14,500	0
,, East,	Rev. F. S. Child,		46	0	0	0	0	0	0	0	0	0	0	0	0	0		250	1,000	500	0
Brockton, 1st,	Miss Annie L. Burke,	h	800	115	0	80	95	14	16	16	90	14	11	336	360	702	12000	3,000	*250,000	0	73,000
,, South,	George E. Keith,	h	1336	265	180	902	245	80	120	453	306	150	150	2,406	0	950	9,000	3,000	75,000	3,000	0
,, Porter,	George N. Gordon,	h	1614	64	0	517	375	78	113	229	172	110	26	1,620	5,042	600	9,190	4,000	*50,000	16,100	0
,, Waldo,	Harvey A. Sweetser,	h	225	100	25	9	0	0	0	4	2	0	0	15	0	43	1,867	1,200	*4,225	0	0
,, Wendall av.,	Robert D. Murray,	h	242	20	24	50	11	7	14	25	14	4	15	140	35	90	1,731	900	*4,000	0	675
,, Lincoln,	George E. Harris,	h	10	54	35	1	0	0	0	0	0	0	0	1	0	0	800	†925	*5,000	0	0
Brookfield,	Dea. Fred D. Bowen,	h	72	39	8	39	0	5	5	9	19	9	14	100	33	0	1,274	800	15,000	0	0
Brookline, H'd,	Fritz W. Baldwin, jr.,	hm	623	0	193	4,173	730	495	756	1,347	1,415	696	460	10,072	2,118	1,796	16500	6,000	*175,000	0	0
,, Leyden,	C. Herbert Morton,		210	30	120	977	119	279	187	368	356	178	149	2,613	0	63	48960	3,000	*100,000	0	20,000
Buckland,	Charles W. Trow,		108	14	0	34	52	0	0	16	13	5	0	120	0	73	1,000	800	4,800	5,000	0
Burlington,	Dea. Thomas I. Reed,		69	0	0	5	0	0	2	0	0	0	0	7	5	2	1,150	700	8,000	4,000	850

† Missionary aid to salary. * No parsonage. § Parsonage not free.

CHURCHES			CLERKS	MINISTERS			MEMBERS				ADMITTED			REMOVED				BAPT.		
Cities or Towns	Org.	Churches Erected	Names	Names	Ord.	C'd	Ma.	Fe.	To.	Ab.	C.	L.	To.	Di.	L.	R.	To.	Ad.	Inf.	Fam.
Cambridge, 1st,	1636	1872	George S. Chase,	Alexander McKenzie, *p. em.*	'61	'67	266	566	832		14	8	22	5	29	7	41			
,, 1st Evangelical,	1827	1852	Arthur S. Browne,	William M. Macnair, *i.*	'01	'08	115	301	416	90	21	24	45	6	10	0	16	3	7	375
,, North av.,	1857	1867	Damon E. Hall,	Vincent Ravi, *i.*	'01	'09	168	411	579	180	4	16	20	6	10	0	16	0	5	350
,, Pilgrim,	1865	1871	Dea. Daniel S. Coolidge,	Richard Wright, *i.*	'90	'07	209	383	592	150	5	5	10	16	13	0	29	2	14	400
,, Wood Mem'l & Hope,	1872	1884	Alexander A. Cameron,	William H. Brokenshire,	'94	'10	76	187	263	12	7	6	13	2	12	61	75	3	3	200
Canton,	1828	1860	Abner Morse,	Wayne L. Waters,	'08	'09	35	89	124	30	12	7	19	2	1	1	4	0	2	120
Carlisle,	1781	1830	Dea. H. P. Dutton.	Philip A. Job,	'04	'07	21	39	60	14	0	0	0	0	0	0	0	0	2	45
Carver, **North,**	1733	1857	Dea. Theron M. Cole,	James J. G. Tarr,	'02	'11	15	26	41	13	0	0	0	0	1	0	1	0	0	46
Charlemont, 1st,	1788	1845	Dea. Fred O. Bicknell,	Charles R. Peacock,	'08	'11	31	62	93	19	0	4	4	1	4	0	5	0	0	75
,, **East,**	1845	1848	John H. Kendrick,	Charles R. Peacock,	'08	'11	13	28	41	22	0	1	1	5	0	0	5	0	0	32
Charlton,	1761	1826	Mrs. Emily J. W. Spencer,	Richard Scoles,	'80	'09	11	35	46	14	0	2	2	1	1	0	2	0	0	40
Chatham,	1720	1867	Dea. David E. Howes,	Andrew Gibson,	'96	'06	17	32	49	4	0	0	0	1	0	0	1	0	0	
Chelmsford, 2d, **North,**	1824	1894	George F. White,	William C. H. Moe,	'06	'10	37	85	122	16	0	5	5	1	3	0	4	0	7	250
,, Central,	1876	1888	Miss Gertrude A. Rodliff,	[Earl A. Roadman, *Meth.*]	'05	'11	27	71	98	32	0	0	0	4	1	0	5	0	0	92
Chelsea, 1st,	1841	1906	Walter F. Jones,	Charles N. Thorp, *i.*	'97	'06	117	360	477	60	8	10	18	6	15	34	55	5	11	600
,, Central,	1851	1909	Winthrop F. Butler,	Willis A. Hadley,	'78	'09	135	437	572	123	4	7	11	6	15	2	23	4	0	
Chester, 1st,	1769	1844	William Ward,	Edward P. Seymour,	'92	'08	8	18	26	6	0	0	0	1	2	0	3	0	1	89
,, 2d,	1844	1844	Rev. J. P. Harvey,	Jasper P. Harvey,	'80	'06	19	58	77	28	0	1	1	3	1	0	4	0	0	100
Chesterfield,	1764	1835	Mrs. H. L. Merritt,	Milledge T. Anderson,	'00	'07	27	65	92	9	7	0	7	2	0	0	2	6	2	125
Chicopee, 1st,	1752	1826	Edward C. Sparks,	Henry S. Snyder, *r.*	'85	'09	19	56	75	34	0	0	0	1	2	0	3	0	0	37
,, 2d, **Falls,**	1830	1833	Frank S. Taylor,	Charles A. Wight, *i.*	'85	'08	88	158	246	73	12	8	20	3	4	0	7	3	3	175
,, 3d,	1834	1870	Charles H. Jenness,	Richard Peters,	'00	'08	50	123	173	38	6	1	7	3	3	0	6	3	4	116
Cliftondale,	1888	1892	Henry J. Chandler,	Harry C. Adams,	'89	'11	97	149	246	40	7	5	12	3	19	0	22	1	0	320
Clinton,	1844	1899	Edward W. Breed,	William W. Jordan, *i.*	'84	'93	132	368	500	75	19	16	35	6	9	56	71	3	8	350
,, *German,*	1897	1889	Herman Meiz,	Edward L. Hobein,	'03	'05	37	71	108	11	4	4	8	3	0	3	6	0	8	110
Cohasset,	1824	1825	Eugene N. Tower,	Frank B. McAllister, *i.*	'99	'04	38	115	153	28	4	2	6	0	0	1	1	1	5	130
,, **Beechwood,**	1863	1866	Mrs. Clara F. Hoagland,[a]	Francis Moon,	'80	'09	4	23	27	6	0	0	0	1	3	0	4	0	2	100
Colerain,	1750	1834	Miss Ellen L. Brownell,	[David W. Pike, *Lic.*]		'11	12	41	53	10	0	0	0	1	3	0	4	0	0	80
Concord,	1826	1826	Walter A. Carr,	George A. Tewksbury,	'63	'91	67	141	208	25	4	5	9	1	2	1	4	1	4	240
Conway,	1768	1885	Henry W. Billings,	Edward L. Chute, *r.*	'80	'06	57	101	158	33	3	0	3	7	1	4	12	3	0	100
Cummington,	1839	1838	George W. Guilford,[b]	John J. McClelland,	'10	'10	28	79	107	18	4	8	12	1	2	0	3	4	2	100
,, **West,**	1839	1839	Mrs. Nettie E. Tirrell,	John J. McClelland,	'10	'10	7	20	27	5	1	0	1	2	1	1	4	0	0	40
Dalton,	1785	1889	Winthrop M. Crane, jr.,	George W. Andrews,	'82	'83	150	266	416	70	5	2	7	4	3	0	7	1	10	300
Dana,	1852	1852	Mrs. Marg. H. Johnson,	Harlan Page,	'83	'93	1	11	12	2	0	0	0	0	0	0	0	0	0	25
Danvers, 1st,	1689	1891	Dea. Oscar R. Bodwell,	Charles S. Bodwell, *r.*	'03	'10	54	128	182	31	8	7	15	5	2	0	7	5	7	175
,, Maple st.,	1844	1852	Ralph F. Abbott,	Melville A. Shafer, *i.*	'98	'10	124	332	456	60	25	15	40	5	8	0	13	16	6	400
Dartmouth, **South,**	1807	1817	Walter P. Bailey,	Charles B. Wathen,	'83	'10	5	21	26	7	1	0	1	1	4	0	5	1	0	75
Dedham,	1638	1819	Edwin S. Morse,	William T. Beale,	'82	'09	103	204	307	48	2	4	6	2	1	0	3	2	0	250
Deerfield, **South,**	1818	1821	Mrs. Mary P. Field,	John B. Carruthers,	'83	'03	43	83	126	26	1	4	5	6	4	0	10	1	0	142
,,	1835	1838	Benj. Z. Stebbins, jr.,	Irving H. Childs, *i.*	'03	'08	15	35	50	20	2	1	3	2	4	8	14	0	0	77

[a] **North Scituate.** [b] **Swift River.** Campello, *see* Brockton. Chiltonville, *see* Plymouth.
Clarendon Hills, *see* Hyde Park. Cotuit, *see* Barnstable.

CHURCHES	SUNDAY SCHOOLS			Y. P. S. Mem	Mens Org.	OFFERINGS FOR THE BENEVOLENT SOCIETIES									Other Cong'l Offerings	Undenom. Gifts.	Home Exp.	SALARIES, VALUES, ETC.			
Places	Superintendents		Mem			A.B.C. F.M.	Wom's Bds.	C. E. Soc.	C.C.B. Soc.	C.H.M Soc.	A. M. A.	C.S.S. & P.S.	Min. Relief	Totals				Salaries	Value Ch. Property	Invest. Funds	Amt. of Debt
Cambridge, 1st,	Theodore H. Taft,		275	67	132	$1097	$599	$25	$213	$797	$438	$69	$0	$3,238	$0	$759	$9200	$	*$145000	$0	$0
,, 1st Evan.,	George H. Cutler,	h	500	105	0	419	252	39	20	115	92	44	0	981	189	673	5,756	2,100	*43,300	5,295	0
,, North av.,	Frank E. Sands,	h	517	100	72	780	226	98	108	285	192	79	52	1,820	285	146	7,000	3,500	*50,000	1,100	0
,, Pilgrim,	Dea. G. A. Chamberlain,	h	428	17	52	283	121	63	93	117	70	45	17	809	305	542	5,277	2,200	*40,000	500	1,000
,, W. M. & Hope,	Elijah Ball,	h	210	24	0	0	30	9	8	13	19	4	4	87	40	40	4,767	1,600	*32,500	500	0
Canton,	Albert F. Morse,	h	170	30	64	77	30	26	13	54	45	16	41	302	19	590	1,450	1,000	*8,500	8,973	0
Carlisle,	Dea. D. L. Chamberlin,		100	57	0	27	0	4	10	26	10	8	1	86	0	20	1,050	700	4,200	14,300	0
Carver,	Maurice F. Robbins,		60	15	0	10	3	5	5	25	0	3	0	51	0	30	525	†700	*3,000	0	0
Charlemont, 1st,	Dea. George H. Frary,		70	36	0	58	10	7	8	0	15	7	0	105	27	0	1,080	500	5,000	1,200	0
,, East,	George H. Wheeler,		19	18	0	10	0	2	3	0	4	2	2	23	7	1	400	312	2,500	3,500	0
Charlton,	Mrs. Emily J. W. Spencer,		48	71	0	5	13	2	1	5	5	3	1	35	12	3	578	600	6,500	5,147	0
Chatham,	Nellie F. Atwood,	h	40	0	0	4	0	2	4	7	6	4	2	29	0	0	667	†700	4,000	0	0
Chelmsford, 2d,	Alfred F. Freeze,		361	24	45	5	28	0	0	0	15	0	0	48	8	0	2,332	1,000	14,500	3,859	536
,, Central,	Samuel C. Hagerman,	h	112	57	0	30	30	0	10	44	41	23	0	178	0	48	1,773	900	*6,000	1,000	300
Chelsea, 1st,	Henry H. Stickney,	h	678	105	62	283	131	57	67	167	126	47	25	903	414	548	6,992	2,750	*75,000	8,755	6,500
,, Central,	Copley O. Meacom,	h	250	0	50	83	53	20	27	55	59	19	9	325	0	53	3,897	1,800	*60,000	26,000	0
Chester, 1st,	William Ward.	hm	57	12	0	8	15	2	2	30	8	10	0	75	0	0	1,545	†750	3,300	1,600	0
,, 2d,	William H. Sanderson,		80	0	0	6	0	5	5	9	6	6	0	37	27	0	800	700	5,000	0	249
Chesterfield,	William G. Rhoades,	h	67	45	0	50	22	5	5	15	13	5	5	120	0	0	875	650	7,000	2,212	0
Chicopee, 1st,	Edward C. Sparks,		48	19	0	24	32	9	17	3	14	2	0	101	0	25	1,173	700	10,000	6,900	0
,, 2d,	Clyde W. Ohnsman,		205	100	50	59	81	28	25	53	88	16	0	350	161	74	2,750	1,500	20,000	10,050	0
,, 3d,	John C. Gray,		109	25	0	28	141	9	7	10	37	12	6	250	28	79	2,800	1,500	*25,000	500	0
Cliftondale,	Frank E. Hulen,		300	39	40	5	39	2	3	0	5	2	5	61	18	0		1,200	15,000	0	2,791
Clinton,	Joseph E. McGown,	h	489	118	145	263	173	57	60	155	123	50	6	887	298	635	4,783	1,800	50,000	3,000	5,784
,, *German*,	Henry Wessels,		100	26	0	5	0	3	5	5	0	0	0	18	25	20	435	†620	11,000	0	1,200
Cohasset,	Samuel P. Bates,	h	177	25	65	131	40	28	11	31	47	24	9	321	95	200	2,600	1,300	25,000	3,425	0
,, Beechwood,	Peter W. Sharp,		90	0	0	3	0	0	19	11	18	0	0	51	0	39	800	600	6,000	6,000	0
Colerain,	Lorenzo Griswold, jr.,		53	0	0	7	12	3	3	5	9	7	3	49	8	0	1,450	700	4,000	0	0
Concord,	Charles H. Blatchford,	h	225	0	16	223	120	44	27	30	82	34	30	590	667	94	5,569	§2,000	36,000	1,000	5,000
Conway,	Josiah D. Boyden,	h	81	20	0	45	39	11	11	29	17	7	2	161	25	58	1,350	800	14,000	0	0
Cummington,	Dea. W. A. Harlow,		75	17	0	34	0	8	2	27	20	7	0	98	0	0	1,063	600	8,500	5,284	0
,, West,	Rev. J. J. McClelland,		22	17	0	2	0	0	3	0	0	1	0	6	5	0	400	†300	*6,000	0	0
Dalton,	Winthrop M. Crane, jr.,	h	586	81	16	1,012	1,436	195	232	532	337	193	213	4,150	75	1,437	4,000	1,500	50,000	2,500	0
Dana,	Forest A. Hicks,		21	14	0	2	0	0	0	0	0	0	0	2	5	0	260	260	*2,000	2,000	0
Danvers, 1st,	Fred H. Nowers,		130	23	0	69	40	9	15	41	18	16	20	228	17	4	2,550	1,000	20,000	2,000	0
,, Maple st.	Lewis B. Abbott,	h	769	53	40	500	89	42	44	152	118	51	23	1,019	236	274	4,965	§1,700	22,000	0	0
Dartmouth,	Edward B. Sturtevant,		71	0	0	0	0	0	0	0	0	0	0	0	0	0	1,277	800	10,500	12,800	450
Dedham,	T. T. Pettingill,	h	150	75	99	522	298	76	82	306	27	47	42	1,400	0	144	3,637	§2,200	30,000	4,857	0
Deerfield, South,	Alonzo M. Rice,		123	26	0	33	77	12	28	35	10	7	5	207	17	20	1,488	800	11,500	0	600
,,	Dea. J. J. Greenough,	h	52	31	0	10	23	4	5	3	24	4	2	75	19	5	637	†804	3,500	3,500	900

† Missionary aid to salary. * No parsonage. § Parsonage not free.

CHURCHES			CLERKS	MINISTERS			MEMBERS				ADMITTED			REMOVED				BAPT.		Fam.
Cities or Towns	Org.	Churches Erected	Names	Names	Ord.	C'd	Ma.	Fe.	To.	Ab.	C.	L.	To.	Di.	L.	R.	To.	Ad.	Inf.	
Dennis, **South**,	1817	1836	Miss Ellen H. Underwood,	John C. Labaree,	'62	'06	5	32	37	13	1	1	2	0	0	1	1	1	0	80
,, Union,	1866	1848	Nathan A. Howes,	[Stanley H. Addison, *Meth.*]		'10	12	39	51	4	0	5	5	0	0	0	0	0	0	75
Dighton,	1710	1826	Dea. George E. Gooding,[a]	John P. Richardson,	'80	'09	14	33	47	14	0	0	0	0	0	2	2	0	1	40
Douglas,	1747	1747	Mrs. E. J. Sweet,	Vernon H. Deming,	'98	'08	5	23	28	5	3	0	3	1	0	0	1	3	0	42
,, **East**,	1834	1834	Dea. Charles A. Hunt,	Vernon H. Deming,	'98	'08	32	80	112	24	9	3	12	5	0	0	5	8	1	137
Dover,	1838	1839	Mrs. Sarah A. Higgins,	Albert H. Plumb,	'99	'10	18	31	49	9	0	0	0	1	4	0	5	0	0	49
Dracut, 1st,	1721	1834	Walter F. Garland,	[Fred E. Carver, *Bapt.*]	'90	'10	23	61	84	25	0	0	0	3	2	0	5	0	0	85
,, Central,	1847	1797	Arthur W. Colburn,	Ernest C. Bartlett,	'96	'09	32	92	124	26	0	0	0	0	1	0	1	0	7	100
Dudley,	1732	1891	Miss Marion E. Williams,	Frederick D. Thayer, *i.*	'01	'01	19	64	83	14	0	0	0	0	5	0	5	0	0	86
Dunstable,	1757	*	Lyman V. Parkhurst,				19	38	57	10	0	0	0	1	2	0	3	0	0	63
Duxbury,	1843	1844	Mrs. Lewis J. Thomas,[b]	William Franee,	'88	'09	10	55	65	17	0	0	0	1	1	0	2	0	1	80
East Bridgewater,	1826	1844	Gordon F. Marchant,	Herbert W. Boyd,	'86	'10	40	64	104	26	0	3	3	3	2	1	6	0	0	150
Easthampton, 1st,	1785	1836	Dea. Henry L. Lyman,	George H. Burrill, *i.*	'84	'05	84	207	291	46	2	4	6	9	4	0	13	0	8	170
,, Payson,	1852	1852	Dea. Charles H. Johnson,	Charles H. Hamlin, *i.*	'76	'85	139	358	497	120	19	6	25	8	11	0	19	5	24	225
East Longmeadow,	1829	1828	Arthur G. Crane,	Charles S. Wilder,	'90	'04	40	81	121	28	0	2	2	4	7	0	11	0	1	75
Easton, Center, **South**,	1725	1886	Dea. E. B. Hayward,	William Fryling,	'91	'05	61	114	175	31	5	0	5	4	3	0	7	1	2	250
,, *Swedish*, **North**,	1883	1884	Edwin S. Pierson,				27	47	74	0	0	0	0	1	0	8	9	0	0	17
Edgartown,	1642	1828	Theodore S. Wimpenney,	Eber E. Craig,	'08	'08	27	71	98	14	2	0	2	5	0	0	5	1	1	95
Egremont, **South**,	1816	1832	Roscoe C. Taft,	William P. Clancy,	'75	'09	20	48	68	21	3	1	4	1	3	0	4	2	2	62
Enfield,	1789	1787	Miss Gertrude E. Thayer,	Alexander Sloan,	'97	'07	75	132	207	47	1	3	4	7	3	0	10	0	7	130
Erving,	1832	1849	William W. Brown,	Montie J. B. Fuller,	'02	'09	8	28	36	9	3	5	8	0	0	0	0	3	2	75
,, Union, **Farley**,	1905	1908	Miss Stella E. Packard,	Charles S. Bates,	'90	'09	4	23	27	7	0	0	0	0	1	0	1	0	0	20
Essex,	1683	1792	Rufus Choate,	Henry M. Goddard,	'94	'07	29	85	114	21	0	0	0	3	1	0	4	0	0	135
Everett, 1st,	1848	1852	Edward B. Noyes,	William I. Sweet,	'87	'97	169	381	550	3	20	11	31	7	15	1	23	7	9	500
,, Courtland st.,	1891	1905	Arthur W. Herne,	George Y. Washburn,	'82	'00	40	86	126	49	5	1	6	2	1	0	3	3	10	165
,, Mystic Side,[c]	1893	1892	Charles E. Garran,	Henry J. Kilbourn, *r.*	'96	'07	65	158	223	32	10	4	14	3	3	0	6	6	4	200
,, *Swedish*,	1904	1907	Ferdinand Johnson,	Gustaf A. Quarnstrom,	'02	'09	31	71	102	7	26	4	30	0	4	4	8	0	14	125
Fairhaven,	1794	1844	Mrs. E. C. White,	James A. Lytle,	'01	'10	30	110	140	19	8	9	17	2	1	0	3	6	3	215
Fall River, 1st,	1816	1832		{ William W. Adams, *i.*	'60	'63	58	196	254	35	7	4	11	5	1	0	6	4	2	225
				{ Willard L. Sperry,	'09	'08														
,, Central,	1842	1875	Walter E. Dow,	Clarence F. Swift, *i.*	'86	'02	219	428	647	73	15	10	25	6	11	10	27	8	13	450
,, Fowler,	1874	1868	Ernest A. Terry,	Payson W. Lyman, *i.*	'71	'88	25	84	109	10	0	0	0	0	2	0	2	0	2	88
,, French,	1887	1889	Joseph Riendeau, sr.,	Leon P. F. Vauthier,	'05	'10	18	32	50	5	1	0	1	0	0	6	6	1	3	31
,, Pilgrim,	1894	1910	James Lightbown,	Owen James,	'96	'07	24	64	88	10	0	0	0	2	0	0	2	0	16	90
Falmouth, 1st,	1708	1796	Dea. Seba A. Holton,	Frank W. Hazen, *i.*	'97	'06	32	94	126	33	6	0	6	4	2	0	6	4	2	150
,, **East**,	1821	1797	Dea. Wm. W. Eldredge,	Hanson E. Thygeson,	'87	'07	6	18	24	10	2	1	3	2	0	0	2	2	0	20
,, **North**,	1833	1832	Dea. James M. Witherell,	Ebenezer N. Pierce,	'81	'10	13	25	38	7	0	0	0	0	1	0	1	0	2	50
,, **Waquoit**,	1849	1848	Mrs. Maggie B. Jones,	Hanson E. Thygeson,	'87	'07	8	21	29	11	0	0	0	1	0	0	1	0	0	32
,, **Woods Hole**,	1880	1889	Mrs. Fannie Robinson,				13	13	26	0	0	0	0	1	0	0	1	0	0	26
Fitchburg, Calvinistic,	1768	1897	William K. Bailey,	James Chalmers,	'89	'06	212	341	553	99	6	13	19	10	11	0	21	4	37	350

* Burned, 1910.

[a] **North Dighton.**

[b] **Millbrook.**

[c] **Malden.**

Dorchester, *see* Boston.

Farley, *see* Erving.

Feeding Hills, *see* Agawam.

Fisherville, *see* Grafton.

CHURCHES	SUNDAY SCHOOLS			Y. P. S. Mem	Mens Org.	OFFERINGS FOR THE BENEVOLENT SOCIETIES									Other Cong'l Offerings	Undenom. Gifts.	Home Exp.	SALARIES, VALUES, ETC.			
Places	Superintendents		Mem			A.B.C.F.M.	Wom's Bds.	C. E. Soc.	C.C.B. Soc.	C.H.M Soc.	A. M. A.	C.S.S.& P.S.	Min. Relief	Totals				Salaries	Value Ch. Property	Invest. Funds	Amt. of Debt
Dennis, South,	Miss E. H. Underwood,	h	25	0	0	$16	$23	$6	$5	$20	$18	$5	$6	$99	$0	$5	$900	$600	$4,500	$500	$0
,, Union,	Nathan A. Howes,	h	100	45	0	12	0	2	2	0	3	2	1	22	16	3	800	624	*3,000	0	0
Dighton,	George A. Clark,	h	50	0	0	13	50	13	12	20	17	10	10	145	13	0	999	600	5,500	6,000	0
Douglas,	Mrs. Lucy Dudley,		23	29	0	5	0	0	0	7	2	5	0	19	3	0	371	260	*1,500	1,500	0
,, East,	Frank H. Bird,	h	168	107	12	172	30	12	22	27	30	31	5	329	30	11	1,576	800	14,000	15,000	0
Dover,	Allen F. Smith,	h	50	20	0	3	10	9	9	5	29	9	0	74	0	0	4,500	600	6,700	3,604	1,358
Dracut, 1st,	Harry Mozley,		180	30	26	6	0	2	2	4	3	6	1	24	1	0	1,166	620	*5,000	1,000	0
,, Central,	Arthur W. Colburn,		132	45	33	12	22	0	0	6	0	0	0	40	3	25	1,453	1,000	*10,000	3,800	0
Dudley,	Rev. F. D. Thayer,	h	137	37	40	81	33	16	12	27	22	15	5	211	0	36	2,131	1,000	27,000	3,200	0
Dunstable,	George A. Glover,		55	24	0	35	18	11	25	32	18	3	0	142	0	118	921	600	2,000	6,624	0
Duxbury,	Mrs. Edward Shaw,		61	19	0	0	12	0	0	10	0	2	0	24	0	0	1,100	†800	5,200	500	0
East Bridgewater,	Fred A. Leach,	h	136	0	17	26	0	13	11	25	15	13	7	110	22	0	1,800	800	12,000	0	0
Easthampton, 1st,	Robert Russell,	h	228	55	32	90	174	5	9	35	49	5	3	370	0	93	2,467	1,100	25,000	400	0
,, Payson,	Henry A. Parsons,		185	30	100	83	0	20	35	270	60	11	0	479	22	83	4,092	2,000	32,500	0	0
E. Longmeadow,	Edward M. Burt,	h	136	30	20	71	30	28	37	48	41	23	6	284	2	39	1,150	700	8,800	3,570	0
Easton, Center,	Heman Howard,	hm	227	44	40	56	28	8	0	45	23	14	8	182	48	30	1,881	1,000	12,000	0	0
,, *Swedish*,	John A. Anderson,		103	25	0	0	0	0	8	10	0	0	0	18	10	34	958	†720	*5,000	0	0
Edgartown,	Miss Chloe M. Coffin,		75	30	8	36	4	4	4	24	11	6	1	90	50	3	1,150	†850	*4,000	1,200	0
Egremont,	Rev. Wm. P. Clancy,	h	48	16	0	21	15	0	2	11	2	3	4	58	0	5		600	5,500	0	900
Enfield,	R. Lewis Thayer,	h	262	90	0	320	100	28	51	328	350	27	29	1,233	29	257	1,646	1,000	25,000	7,525	0
Erving,	F. E. Johnson, M.D.,	h	86	0	0	16	4	2	3	13	6	3	1	48	2	0	614	†625	3,800	0	0
,, Union,	William G. Hawkes,		45	0	0	15	0	5	1	6	5	0	0	32	0	0	436	400	0	0	0
Essex,	Dea. Gardner Burnham,	h	244	51	26	24	70	18	24	32	43	8	8	227	0	203	1,783	800	12,500	1,500	0
Everett, 1st,	Frank E. Vaughan,	hm	1145	118	283	205	101	18	21	103	96	34	3	581	0	305	4,971	2,000	*30,000	0	0
,, Courtland st.,	Allan G. Murray,	h	275	55	25	34	1	0	17	27	4	0	6	89	0	5	1,100	†1,200	*15,000	0	0
,, Mystic Side,	Allison C. Smith,	h	304	33	72	130	28	13	15	49	30	22	2	289	53	40	2,183	1,200	*25,000	0	0
,, *Swedish*,	John P. Ohlson,		147	30	0	0	0	0	0	5	0	0	0	5	58	0	1,776	†900	*11,000	0	2,500
Fairhaven,	Frank M. Marsh,	h	282	64	55	55	12	5	0	74	14	10	5	175	55	43	2,130	1,200	*45,000	6,700	0
Fall River, 1st,	Mrs. H. A. Brayton,	hm	475	200	0	1,440	305	175	270	641	412	187	0	3,430	1,911	18142	8,638	‡5,000	62,000	36,000	0
,, Central,	A. Russell Gifford,	h	410	0	150	1,452	268	255	291	636	506	219	73	3,700	7,754	259	10000	4,000	*150,000	9,575	0
,, Fowler,	Ernest A. Terry,		140	75	0	55	15	10	11	34	21	25	3	174	0	50	1,110	750	11,000	0	0
,, French,	Rev. L. P. F. Vauthier,		50	0	0	0	0	0	0	0	0	0	0	0	9	0	422	†1,000	*6,000	0	0
,, Pilgrim,	Mrs. Hiram Hayes,		93	20	0	0	0	0	0	0	0	0	0	0	0	0		†1,100	*25,000	0	7,300
Falmouth, 1st,	William C. Davis,	h	188	0	0	73	51	17	30	51	50	32	19	323	32	50	2,788	1,000	11,200	12,250	0
,, East,	Dea. James T. Hatch,		25	0	0	4	11	0	4	6	5	4	11	45	0	0	799	450	3,500	10,000	0
,, North,	Mrs. Abner Paul,		40	0	0	23	29	4	5	32	9	4	1	107	0	0		600	6,000	2,500	0
,, Waquoit,	Mrs. Maggie B. Jones,		25	0	0	5	0	0	5	5	5	5	4	29	0	0	280	250	1,000	500	0
,, Woods Hole,	John W. Bowles,		20	0	0	0	0	0	0	0	0	0	0	0	0	0	600	500	5,000	3,000	0
Fitchburg, Calv.,	Albert C. Brown,		307	96	90	107	115	27	27	107	87	27	45	542	117	236	7,200	4,000	*104,000	3,500	0

† Missionary aid to salary. * No parsonage. ‡ Equally divided.

CHURCHES			CLERKS	MINISTERS			MEMBERS				ADMITTED			REMOVED				BAPT.		Fam.
Cities or Towns	Org.	Churches Erected	Names	Names	Ord.	C'd	Ma.	Fe.	To.	Ab.	C.	L.	To.	Di.	L.	R.	To.	Ad.	Inf.	
Fitchburg, Rollstone,	1868	1868	Percy B. Hitchcock,	Arthur J. Covell, *i.*	'90	'08	174	360	534	74	12	10	22	9	9	0	18	11	9	500
,, *German,*	1889	1892	Carl Straehle,	Gottlieb A. Scheuerle,	'66	'08	16	45	61	9	5	0	5	1	2	3	6	0	3	48
,, *Swedish,*	1892	1895	G. Wagner,	Theodore Englund, *r.*	'02	'10	44	60	104	8	0	2	2	0	9	3	12	0	3	42
,, *Finnish,*	1895	1905	Dea. Nicholai Fillback,	Andrew Groop,	'91	'95	22	43	65	4	6	0	6	1	13	2	16	0	116	100
Foxboro,	1779	1854	Horace Carpenter,	Claude A. Butterfield,	'04	'07	56	169	225	44	10	7	17	4	1	12	17	1	14	260
Framingham, Plymouth,	1701	1830	George D. Bigelow,	Edward H. Newcomb, *r.*	'97	'09	77	185	262	56	14	14	28	4	6	2	12	8	3	150
,, **Saxonville,**	1826	1833	Arthur C. Winch,	Maurice J. Dunckleе,	'05	'08	35	87	122	38	9	3	12	3	2	0	5	9	2	89
,, Grace, **South,**	'73	1884	Dea. George L. Clapp,	Harold C. Feast,	'07	'11	168	384	552	92	58	13	71	8	9	0	17	34	13	450
Franklin,	1738	1895	J. Herbert Baker,	John Reid, *i.*	'99	'05	86	237	323	77	9	5	14	6	9	0	15	5	7	250
Freetown, **Assonet,**	1747	1807	Ephraim L. Peirce,	Marshall M. Cutter,	'68	'08	11	24	35	10	0	0	0	0	0	0	0	0	0	35
Gardner,	1786	1878	Charles C. Brooks,	Burton S. Gilman, *i.*	'97	'97	167	349	516	88	20	6	26	6	9	0	15	20	6	380
Georgetown,	1732	1874	Lewis H. Giles,				45	146	191		3	0	3	12	0	0	12	3	2	200
Gill,	1796	1798	Mrs. E. L. S. Moore,				11	24	35	14	1	1	2	0	0	1	1	1	0	
Gloucester, West,	1716	1836	M. Herbert Keyes,	John W. Brownville,	'73	'05	29	37	66	7	0	0	0	0	0	5	5	0	0	46
,, Trinity,	1829	1855	John J. Pew,	Charles H. Williams, *i.*	'99	'05	103	290	393	37	37	7	44	8	13	0	21	4	16	380
,, **Lanesville,**	1830	1865	Albion B. Knowlton,				44	86	130	63	1	0	1	3	1	0	4	0	0	
,, **Magnolia,**	1887	1893	George A. Upton,	Frederick J. Libby, *i.*	'05	'05	18	51	69	14	9	0	9	2	0	0	2	9	1	100
,, Bethany,	1903	1903	Mrs. Edw. J. Macnamara,	Richard B. Grover,	'81	'06	12	32	44	2	4	3	7	1	0	0	1	2	5	120
Goshen,	1780	1780	Dea. C. N. Shaw,[a]				17	41	58	18	0	4	4	3	0	0	3	0	0	30
Grafton,	1731	1833	William A. Perkins,	Samuel A. Harlow, *i.*	'82	'01	37	93	130	31	10	1	11	8	2	1	11	7	0	110
,, Union, **Fisherville,**	1860	1895	Frank L. Johnson,[b]	Charles M. Crooks,	'97	'03	43	94	137	48	0	0	0	1	2	0	3	0	3	105
Granby,	1762	1821	Arthur W. Fiske,	Thomas H. Derrick,	'05	'10	63	117	180	27	4	0	4	3	3	0	6	4	0	100
Granville, 1st, **Center,**	1747	1802	Mrs. James W. Johnson,	Lucien C. Graves,	'82	'04	16	21	37	17	1	1	2	0	5	1	6	1	0	40
,, **West,**	1781	1782	Sherman W. Decker,[c]	Lorenzo W. Muttart,	'95	'10	13	14	27	6	4	0	4	0	2	0	2	1	0	37
Great Barrington,	1743	1882	Joseph W. Curtiss,	Oliver D. Sewall, *i.*	'92	'09	127	235	362	70	10	7	17	9	9	0	18	3	3	250
,, **Housatonic,**	1841	1894	Dea. Thomas E. Brown,				67	145	212	45	5	4	9	1	2	0	3	0	2	145
Greenfield, 1st,	1754	1831	Charles W. Dinsmore,	Carey H. Watson,	'91	'90	46	86	132	13	18	6	24	2	0	0	2	17	4	98
,, 2d,	1817	1870	Charles W. Lyman,	Charles W. Merriam, *i.*	'01	'04	113	269	382	81	7	2	9	9	2	0	11	4	6	400
Greenwich,	1749	1824	Dea. Walter H. Glazier,[d]	[Charles B. Williams, *Bapt.*]		'10	42	85	127	43	8	0	8	1	2	0	3	8	2	80
Groton,	1664	1826	Dea. Darwin P. Keyes,	George M. Howe, *i.*	'74	'01	55	99	154	14	11	3	14	7	14	7	28	10	1	110
,, **West,**	1893	1885	Mrs. Martha E. Williams,	John P. Trowbridge, *i.*	'74	'08	13	33	46	3	2	12	14	0	0	0	0	1	1	61
Groveland,	1727	1790	Dea. Charles S. Huntress,	Andrew Campbell, *r.*	'96	'09	36	114	150	20	19	7	26	3	3	0	6	15	0	300
Hadley, 1st,	1659	1808	Miss Fanny A. Cook,				66	128	194	51	0	1	1	3	0	0	3	0	9	127
,, 2d, **North,**	1831	1834	Oriville W. Prouty,	John W. Lane, *i.*	'60	'77	37	65	102	34	1	0	1	5	0	0	5	0	1	62
Halifax,	1733	1852	Jabez P. Thompson,				10	20	30	10	0	1	1	1	1	0	2	0	0	60
Hamilton,	1714	1762	Miss Laura S. Woodbury,	George E. Lake,	'99	'09	17	70	87	28	0	2	2	0	2	0	2	0	0	100
Hampden,	1785	1783	Dea. Alonzo B. Newell,[e]	Charles B. Bliss, *i.*	'03	'03	23	49	72	15	1	2	3	3	0	0	3	1	0	65
Hanover, 1st, **West,**	1728	1862	Mrs. Francis B. Ellis,	[Edwin H. Gibson, *Meth.*]	'10	'08	15	42	57	5	3	5	8	0	0	0	0	3	0	65
,, 2d,	1854	1854	Henry B. Barstow,	[Edgar F. Allen, *Lic.*]		'10	6	25	31	12	0	0	0	4	0	0	4	0	0	50
Hanson, **South,**	1748	1826	Dea. G. W. Severance, [aa]	[Robert A. Bryant, *Pres.*]	'82	'04	13	33	46	10	0	2	2	0	0	1	3	1	4	75

[a] **Watson.** [b] **Farnumsville.** [c] **Granville Center.** [d] **Greenwich Village.** [e] **North Wilbraham, R.F.D.**

[aa] **South Hanover.** Florence, *see* Northampton. Gilbertville, *see* Hardwick.

CHURCHES	SUNDAY SCHOOLS		Y. P. S. Mem	Mens Org.	OFFERINGS FOR THE BENEVOLENT SOCIETIES									Other Cong'l Offerings	Undenom. Gifts.	Home Exp.	SALARIES, VALUES, ETC.			
Places	Superintendents	Mem			A.B.C. F.M.	Wom's Bds.	C. E. Soc.	C.C.B. Soc.	C.H.M Soc.	A. M. A.	C.S.S. & P.S.	Min. Relief	Totals				Salaries	Value Ch. Property	Invest. Funds	Amt. of Debt
Fitchburg, Roll.,	Joseph S. Smiley,	364	80	61	$289	$99	$56	$83	$238	$145	$76	$40	$1,026	$475	$635	$6183	$2,000	$90,000	$0	$0
,, *German*,	Carl Straehle,	36	0	0	15	0	5	0	15	6	5	3	49	7	11	577	†700	*5,000	0	565
,, *Swedish*,	Ewald Ramgren,	113	34	0	0	0	0	0	11	0	0	0	11	0	0	1,774	900	*14,000	0	0
,, *Finnish*,	Kalle Tunkkanen,	280	45	0	52	0	9	10	39	0	8	5	123	160	75	1,000	†660	*10,000	0	2,150
Foxboro,	William S. Kimball,	h 411	58	55	185	116	35	46	112	94	29	9	626	189	464	2,927	§1,250	20,000	6,022	0
Framingham, Ply.,	Wm. F. Richardson,	h 266	92	0	278	254	58	75	246	200	58	27	1,196	72	65	3,948	1,500	*25,000	2,000	0
,, Saxonville,	Charles L. Johnson,	56	28	25	14	26	6	5	9	10	5	1	76	0	14	1,490	900	*40,000	100	0
,, Grace,	William W. Locke,	h 623	124	55	784	230	103	128	340	194	95	49	1,923	584	1,808	6,794	2,400	45,000	0	0
Franklin,	Walter F. Cobb,	h 225	50	50	107	79	18	15	35	24	11	8	297	395	0	3,300	1,500	35,000	5,500	0
Freetown,	Gilbert M. Nichols,	44	20	0	14	29	2	3	2	5	2	0	57	0	0	622	†500	5,000	2,000	2,100
Gardner,	Thatcher B. Dunn,	h 350	43	0	258	258	59	77	174	149	137	4	1,116	79	822	5,246	2,300	*56,000	13,406	0
Georgetown,	Edwin S. Daniels,	200	45	0	14	70	13	15	40	31	8	7	198	0	0		1,320	*25,000	18,000	0
Gill,	Lyman Hale,	48	0	0	15	0	0	0	9	9	0	0	33	61	16		400	3,500	2,900	0
Gloucester, West,	Paul Favor,	60	56	0	0	0	0	0	0	0	0	0	0	3	0	700	†425	5,000	550	0
,, Trinity,	John Cunningham,	475	54	50	112	115	35	74	141	142	7	33	659	19	1,477	9,129	2,200	35,000	13,000	0
,, Lanesville,	R. Wilton Harvey,	165	76	0	0	0	0	0	0	0	0	0	0	0	0		750	*8,000	0	0
,, Magnolia,	Mrs. F. S. Lycett,	m 90	24	12	132	0	20	29	74	24	18	3	300	0	447	2,700	850	12,000	500	0
,, Bethany,	Clarence W. Harvey,	130	25	0	0	0	0	0	3	0	0	0	3	7	15		†1,140	*6,000	0	0
Goshen,	Mrs. E. C. Packard,	40	32	0	25	0	0	0	14	6	0	0	45	0	0	2,000	600	4,500	12,500	0
Grafton,	C. L. Seabury,	86	30	0	73	116	0	0	35	62	13	21	320	0	45	2,254	1,000	18,600	4,292	875
,, Union,	Levi A. Ford,	h 212	45	28	135	17	12	15	44	13	20	4	260	0	0		1,200	*13,000	500	0
Granby,	Winfred F. Forward,	h 100	0	0	65	54	25	30	6	39	23	2	244	51	26		900	8,700	4,600	0
Granville, 1st,	Dea. E. F. Roberts,	h 35	15	0	10	10	1	4	13	8	3	0	49	0	0	750	650	2,500	7,200	0
,, West,	Gilbert M. Miller,	h 38	20	20	5	0	1	3	0	2	1	0	12	10	0	150	†400	2,700	1,900	0
Great Barrington,	Charles E. Platt,	h 229	20	0	380	51	38	67	94	213	76	44	963	55	76	5,050	2,000	65,000	3,589	0
,, Housatonic,	Chester E. Royce,	147	79	0	136	115	24	24	69	47	12	12	439	37	123	2,000	1,200	23,000	12,000	0
Greenfield, 1st,	Charles W. Pierce,	153	54	0	72	4	13	12	25	30	12	12	180	15	0	965	650	7,000	2,500	0
,, 2d,	Charles S. Phelps,	280	66	0	515	180	69	78	227	147	63	10	1,289	113	172	5,797	2,400	75,000	10,228	0
Greenwich,	Frank P. Hall,	h 75	0	0	0	11	0	0	30	0	0	0	41	101	0	900	700	3,700	6,318	0
Groton,	Sidney F. Davis,	h 109	15	0	124	0	0	12	112	10	78	0	336	767	424	2,412	1,000	16,000	6,500	0
,, West,	Charles Bixby,	h 58	38	0	30	0	5	6	22	11	5	3	82	2	35	764	†700	5,000	4,000	700
Groveland,	James G. Cooper,	200	35	108	0	30	2	3	7	4	2	1	49	0	0	5,450	1,000	18,000	6,200	3,100
Hadley, 1st,	Franklin E. Heald,	85	0	0	34	87	7	12	27	19	8	2	196	94	40	1,782	700	9,000	1,000	0
,, 2d,	Miss Fannie E. Scott,	h 80	31	0	41	20	3	4	6	2	5	1	82	0	0	595	600	10,000	983	0
Halifax,	Mrs. Aymer Thompson,	25	20	0	0	11	0	0	10	0	0	0	21	0	0	540	†600	*4,000	1,450	0
Hamilton,	Rev. G. E. Lake,	100	0	10	33	17	6	7	16	13	11	3	106	0	2	1,739	900	7,200	14,700	0
Hampden,	Dea. Alonzo B. Newell,	60	0	0	23	29	9	4	15	16	10	7	113	0	18	730	600	5,500	7,045	0
Hanover, 1st,	Henry McNayr,	90	36	0	24	0	4	5	13	9	4	0	59	0	8	1,200	750	6,500	6,300	290
,, 2d,	Charles L. Gleason,	h 40	20	17	5	7	0	0	3	2	0	0	17	0	0	555	670	*5,000	0	0
Hanson,	Arthur H. Gudd,	h 95	74	0	22	16	4	0	12	17	3	3	77	11	50	1,019	†650	7,000	9,400	0

† Missionary aid to salary. * No parsonage. § Parsonage not free.

CHURCHES			CLERKS	MINISTERS			MEMBERS				ADMITTED			REMOVED				BAPT.		Fam.
Cities or Towns	Org.	Churches Erected	Names	Names	Ord.	C'd	Ma.	Fe.	To.	Ab.	C.	L.	To.	Di.	L.	R.	To.	Ad.	Inf.	
Hardwick,	1736	1865	Rev. Harlan Page,	Harlan Page,	'83	'91	11	41	52	7	0	1	1	2	0	0	2	0	2	75
,, **Gilbertville,**	1867	1874	Alfred H. Richardson,	Warren P. Landers,	'91	'09	61	113	174	59	12	18	30	2	6	0	8	2	9	122
Harvard,	1821	1821	Miss Susan A. Davis,	Henry B. Mason,	'92	'08	15	40	55	9	0	0	0	2	0	0	2	0	3	80
Harwich,	1747	1755	Franklin D. Underwood,	Fred T. Knight,	'97	'10	14	39	53		0	2	2	0	5	10	15	0	1	150
,, **Port,**	1855	1855	Miss Nelly T. George,	[G. B. Thompson, *Meth.*]	'07	'10	4	33	37	11	0	3	3	3	0	0	3	0	0	117
Hatfield,	1671	1849	David Billings,	Irving A. Flint, *i.*	'96	'10	101	167	268	37	5	4	9	3	2	0	5	0	3	135
Haverhill, **Bradford,**	1682	1848	William H. Bates,	Everett S. Stackpole,	'82	'01	85	241	326	46	17	0	17	5	2	0	7	9	1	200
,, West,	1735	1820	Fred W. Stickney,[a]	George K. Goodwin, *i.*	'96	'10	41	82	123	38	0	4	4	1	0	0	1	0	5	105
,, 4th,	1744	1838					0	9	9	1	0	0	0	1	0	0	1	0	0	25
,, Centre,	1833	1834	W. H. Siddons,	Nicholas Van der Pyl, *i.*	'93	'07	124	327	451	20	10	2	12	7	11	0	18	4	6	
,, North,	1859	1859	J. Frank Batchelder,				124	330	454		4	0	4	7	8	0	15	2	1	
,, Riverside Mem'l,	1884	1892	Fred Windle,	{ George L. Gleason, *p. em.*	'66	'88	35	105	140	11	3	4	7	5	4	1	10	3	0	375
				{ Joseph L. Hoyle, *i.*	'99	'10														
,, Union,	1891	1892	Miss Mary P. Merrill,	George H. Hubbard, *i.*	'84	'02	48	103	151	21	0	1	1	2	0	0	2	0	0	227
,, **Ward Hill,**	1893	1892	Dea. J. Harlan Chase,	George H. Credeford, *r.*	'91	'10	19	43	62	10	0	3	3	1	2	0	3	0	3	100
,, Zion,	1902	1907	Mrs. Lillie M. Wilson,	Clifford L. Miller, *r.*	'10	'05	13	20	33	6	0	0	0	0	0	0	0	0	1	26
Hawley, 1st,	1778	1848	Miss Julia E. Harmon[d]	David F. Davies,	'00	'10	11	12	23	11	2	1	3	2	0	0	2	2	0	24
,, **West,**	1825	1847	F. Deane Carter,	[Robert W. McClure, *Stud.*]		'11	18	31	49	9	0	0	0	2	2	0	4	0	0	38
Heath,	1892	1833	Henry E. Stetson,[b]	[E. C. Charlton, *Meth.*]	'88	'09	25	50	75	12	16	6	22	1	0	0	1	13	4	86
Hingham,	1847	1849	Edgar M. Lane,	Edward A. Robinson,	'83	'04	35	68	103	15	1	4	5	1	3	0	4	0	1	78
Hinsdale,	1795	1799	T. Augustus Frissell,	James H. Laird, *i.*	'61	'83	47	103	150	46	1	0	1	7	1	0	8	0	6	115
Holbrook,	1856	1878	Frederic W. Blanchard,	Edward Evans, *i.*	'75	'07	49	162	211	60	5	3	8	6	1	0	7	4	0	200
Holden,	1742	1789	George B. Caswell,	Thomas E. Babb,	'69	'92	45	78	123	25	0	3	3	3	0	0	3	0	1	165
Holland,	1765	1859	Dea. Wallace P. Moore,[c]	Martin Lovering,	'11	'11	5	16	21	3	0	0	0	0	0	0	0	0	0	25
Holliston,	1728	1822	Miss Mabel G. Abbott,	Charles E. Harrington, *i.*	'74	'07	66	160	226	51	2	1	3	5	2	3	10	0	4	175
Holyoke, 1st,	1799	1893	Coleman H. Waite,	Henry O. Hannum, *i.*	'96	'07	129	255	384	63	5	7	12	4	9	2	15	0	9	285
,, 2d,	1849	1885	Dea. Ed. C. Purrington,	{ Edward A. Reed, *i.*	'71	'86	489	1041	1530	288	79	27	106	21	12	4	37	25	61	1096
				{ Edwin B. Robinson,‡	'98	'02														
Hopkinton,	1724	1882	Dea. J. David Stewart,	William Ganley,	'97	'11	41	87	128	35	0	4	4	3	0	0	3	0	1	100
Hubbardston,	1770	1827	Miss Lucy H. Grimes,				18	40	58	22	8	1	9	2	0	0	2	6	0	41
Hudson,	1889	1902	Charles M. Witt,	Frederick M. Cutler, *r.*	'98	'08	53	119	172	27	2	1	3	0	10	2	12	0	0	160
Huntington, 1st, Norwich,	1778	1845	Dea. James B. Lyman,	James C. Young,	'91	'10	17	40	57	0	0	2	2	1	2	0	3	0	0	40
,, 2d,	1846	1864	Mrs. Maude E. Hubbard,	John B. Lewis, *r.*	'95	'08	28	61	89	21	0	4	4	2	0	0	2	0	1	75
Hyde Park,	1863	1910	Joseph K. Knight, D.M.D.,	George W. Owen, *i.*	'03	'11	198	431	629	120	13	10	23	6	8	0	14	5	12	275
,, **Clarendon Hills,**	'80	1877	Dea. George Jeffers,[d]	Albion H. Johnson,	'65	'04	20	33	53	2	2	2	4	0	0	0	0	2	5	77
Ipswich, 1st,	1634	1846	Dea. John H. Cogswell,	Frank H. Baker,	'97	'10	28	102	130	33	0	0	0	1	2	0	3	0	0	149
,, South,	1747	1837		{ T. Frank Waters, *p. em.*	'76	'79	24	104	128	31	0	0	0	1	0	0	1	0	0	
				{ [George E. Sweet, *Sup.*]	'92	'09														
,, Linebrook,	1749	1848	Dea. J. Harrison Tenney,	William P. Olcott, *i.*	'68	'86	17	23	40	12	0	0	0	2	2	0	4	0	0	40
Kingston,	1828	1829	Miss Florence M. Holmes,	Edwin G. Crowdis,	'04	'11	17	43	60	20	0	0	0	3	2	1	6	0	1	80

[a] **Methuen.** [b] **North Heath.** [c] **Brimfield.** [d] **Hyde Park.** ‡ Pastor of Grace Branch. Haydenville, *see* Williamsburg. Housatonic, *see* Great Barrington.
Hyannis, *see* Barnstable. Indian Orchard, *see* Springfield. Interlaken, *see* Stockbridge. Islington, *see* Westwood. Jamaica Plain, *see* Boston.

CHURCHES	SUNDAY SCHOOLS			Y. P. S. Mem	Mens Org.	OFFERINGS FOR THE BENEVOLENT SOCIETIES									Other Cong'l Offerings	Undenom. Gifts.	Home Exp.	SALARIES, VALUES, ETC.			
Places	Superintendents		Mem			A.B.C. F.M.	Wom's Bds.	C. E. Soc.	C.C.B. Soc.	C.H.M Soc.	A. M. A.	C.S.S. & P.S.	Min. Relief	Totals				Salaries	Value Ch. Property	Invest. Funds	Amt. of Debt
Hardwick,	Charles O. Flagg,	h	86	40	0	$10	$61	$5	$7	$0	$5	$13	$0	$101	$0	$5	$1250	$800	*$7,000	$6,000	$0
,, Gilbertville,	Walter A. Schortman,		211	79	83	224	52	53	66	319	147	64	29	954	0	304	2,053	1,000	45,000	450	0
Harvard,	Rev. H. B. Mason,		74	25	0	16	20	6	5	0	8	7	1	63	28	66	1,350	800	12,000	9,000	0
Harwich,	Cyrenus S. Hunt,		73	35	0	11	11	0	0	0	0	0	2	24	0	4	1,003	750	10,000	2,200	0
,, Port,	Albert Long,		55	0	75	0	10	0	0	0	0	0	0	0	4	108	1,008	700	6,400	5,000	0
Hatfield,	Reuben F. Wells,	h	132	33	60	98	193	43	44	108	70	14	11	581	685	0	2,096	1,200	18,000	0	0
Haverhill, Bradf'd,	Dea. W. F. Sayward,	h	225	0	0	55	56	25	25	6	2	1	0	170	86	40	5,768	1,500	15,400	17,400	0
,, West,	Henry A. Poore,	h	113	45	18	46	25	11	10	53	19	15	0	179	0	8	1,351	900	10,600	13,000	0
,, 4th,			0	0	0	0	0	0	0	0	0	0	0	0	0	0	0	0	*1,000	0	0
,, Centre,	Alfonso I. Tarleton,		380	35	64	129	71	3	77	116	59	40	24	519	176	291	5,500	2,500	*25,000	5,400	0
,, North,	Stanley D. Gray,	hm	322	0	0	0	35	0	24	0	0	0	0	59	370	3,961			52,000	11,000	0
,, RiversideM.,	Chester F. Brown,	h	438	70	13	91	12	10	20	30	15	5	5	188	7	102	2,651	1,100	30,000	250	2,500
,, Union,	Charles H. Clark,	h	223	0	20	13	30	10	6	20	6	0	0	85	73	12	2,672	1,200	*10,000	3,100	0
,, Ward Hill,	Charles F. Bisbee,		100	40	0	4	0	6	87	13	2	1	0	113	0	4	1,055	§850	8,000	125	0
,, Zion,	Miss Alice C. Roberts,		20	0	0	0	0	0	0	0	0	0	0	0	0	0		600	*7,200	0	0
Hawley, 1st,	Rev. D. F. Davies,	h	4	0	0	0	0	0	0	1	0	0	1	2	0	0	90	†225	*2,000	0	0
,, West,	Mrs. Mattie Carter,		14	0	0	4	0	0	0	8	0	0	0	12	9	0	340	†500	*2,000	2,700	0
Heath,	Allen S. Charlton,		49	36	0	22	0	4	7	150	9	4	1	197	0	0	750	600	2,000	500	0
Hingham,	Edgar M. Lane,		125	16	0	81	70	7	25	51	15	7	6	262	0	0	1,590	1,000	*10,000	1,400	0
Hinsdale,	Ashley B. Clark,	h	145	30	0	86	112	7	7	60	46	0	5	323	94	18	1,586	1,000	12,000	0	0
Holbrook,	Dea. Leonard Belcher,	h	234	65	55	315	71	70	33	300	171	122	132	1,214	165	717	2,800	1,200	35,000	5,500	0
Holden,	George B. Caswell,	hm	206	18	40	35	67	19	4	36	26	16	9	212	81	5	2,637	1,000	16,000	4,682	938
Holland,	John F. Hebard,		23	0	0	50	0	0	0	7	0	0	0	57	0	0		†600	2,950	400	0
Holliston,	Harry L. Adams,	h	181	34	85	91	68	39	11	38	28	15	4	294	67	24	2,508	1,200	22,000	7,000	0
Holyoke, 1st,	Philip M. Judd,	h	480	40	99	458	29	147	104	460	215	74	57	1,544	556	569	7,156	2,750	*60,000	10,563	0
,, 2d,	Dea. Joseph A. Skinner,	hm	1079	156	0	1,016	1,076	97	177	966	277	830	88	4,527	4,175	830	14718	4,000	118,467	0	0
Hopkinton,	Arthur C. Reagon,		125	25	0	45	217	12	11	36	20	0	14	355	0	16	2,050	900	27,700	14,700	0
Hubbardston,	Dea. Herbert W. Howe,		53	23	0	33	20	5	8	15	17	11	3	112	0	0	587	600	*3,500	3,958	0
Hudson,	Charles A. Williams,	h	142	43	47	68	25	18	25	60	46	20	11	273	1	0	1,946	†1,000	*11,500	0	750
Huntington, 1st,	Dea. J. B. Lyman,		60	0	0	0	5	0	0	0	0	0	0	5	0	0	450		4,000	300	0
,, 2d,	Mrs. Caleb Bowen,	h	102	0	23	16	16	5	5	13	13	4	0	72	0	40	1,280	700	7,700	2,000	1,600
Hyde Park,	E. Waters Brown,	h	673	115	80	127	316	54	51	110	84	10	36	788	907	181	12140	2,000	63,500	0	5,000
,, Clarendon Hills,	Henry L. Johnson,		119	0	0	3	0	6	3	4	3	5	0	24	0	4	1,150	†850	*5,000	0	0
Ipswich, 1st,	Rev. F. H. Baker,	h	124	0	0	20	37	5	5	0	15	3	5	90	36	83		1,100	15,000	20,000	0
,, South,	Benjamin Horton,		80	0	0	200	15	0	0	190	117	0	0	522	0	15	672	520	20,000	5,000	0
,, Linebrook,	Albert F. Tenney,		30	20	0	24	0	5	10	11	21	13	12	96	5	10	550	450	*2,500	8,800	0
Kingston,	Harry W. Clemons,	h	110	21	0	17	23	0	0	7	0	0	2	49	34	24	1,575	800	11,000	17,000	0

† Missionary aid to salary. * No parsonage. § Parsonage not free.

CHURCHES		Churches Erected	CLERKS	MINISTERS			MEMBERS				ADMITTED			REMOVED				BAPT.		Fam.
Cities or Towns	Org.		Names	Names	Ord.	C'd	Ma.	Fe.	To.	Ab.	C.	L.	To.	Di.	L.	R.	To.	Ad.	Inf.	
Lakeville & Taunton Prec't,	1725	1830	Dea. Charles F. Paull,	Washington H. Forbes,	'81	'10	28	29	57	23	0	0	0	1	3	0	4	0	0	80
Lancaster,	1839	1841	Warren L. Rowell,[a]	Darius B. Scott, *i.*	'72	'01	32	59	91	9	5	1	6	5	1	0	6	3	3	75
Lanesboro,	1764	1824	Mrs. Anna F. Bennett,[b]				5	15	20	4	0	0	0	1	1	2	4	0	0	15
Lawrence, Lawrence st.,	1847	1848	Albert I. Couch,	William E. Wolcott, *i.*	'81	'85	172	406	578	225	40	14	54	7	5	0	12			350
,, South,	1868	1897	Philip W. Haseltine,	George E. Lovejoy, *i.*	'73	'03	82	162	244	29	39	6	45	5	4	0	9	20	13	220
,, Riverside,	1878	1878	Richard Stidston,	Ernest C. Davis, *i.*	'94	'05	40	105	145	30	16	0	16	0	5	5	10	0	9	150
,, Trinity,	1883	1859	Wilbur E. Rowell,	Arthur Barber, *i.*	'01	'06	111	311	422	96	2	6	8	3	11	0	14	2	11	400
,, United,	1886	1897	Herbert W. Davis,	Herbert G. Mank, *i.*	'89	'98	68	177	245	50	38	6	44	4	2	0	6	6	6	265
Lee,	1780	1856	Theophilus M. Hayward,	John Barstow, *i.*	'87	'06	138	261	399	45	12	6	18	9	4	1	14	0	2	210
Leicester,	1719	1901	George O. Currier,	J. Brainerd Thrall, *i.*	'78	'04	51	105	156	53	4	3	7	2	4	1	7	2	0	100
Lenox,	1769	1806	William B. Bull,	Leon D. Bliss,	'89	'09	56	100	156		6	8	14	0	5	0	5	1	7	80
Leominster,	1822	1872	Walter N. Howe,	Joseph B. Kettle, *r.*	'95	'10	142	281	423	49	1	5	6	9	8	3	20	1	2	425
,, **North,**	1874	1879	Mrs. Emma P. G. Hall,	Albert F. Newton,	'77	'01	23	75	98	15	2	4	6	2	4	3	9	1	4	100
Leverett,	1774	1837	Miss Fannie H. Taylor,	Arthur L. Truesdell,	'05	'09	30	46	76	23	2	0	2	1	3	0	4	1	0	95
,, **Moore's Corner,**	1896	1897	Mrs. Helen A. Ball,[e]	Arthur L. Truesdell,	'05	'05	18	27	45	19	0	0	0	2	0	0	2	0	1	45
Lexington,	1868	1893	James P. Prince,	George E. Martin,	'79	'11	69	162	231	38	2	6	8	2	2	0	4	1	7	193
Lincoln,	1747	1891	George L. Chapin,	Edward E. Bradley, *i.*	'93	'93	31	55	86	29	2	0	2	0	0	0	0	1	1	55
Littleton,	1840	1841	Harry E. Humphriss,	Harrison L. Packard, *r.*	'06	'10	47	83	130	30	3	3	6	3	8	0	11	3	1	80
Longmeadow,	1716	1768	Harry M. Burt,	Henry L. Bailey, *i.*	'89	'01	67	129	196	44	5	10	15	2	2	2	6	4	2	125
Lowell, Pawtucket,	1797	1898	John J. Colton, M.D.,	Frank G. Alger, *i.*	'86	'08	50	124	174	21	7	2	9	3	3	1	7	6	2	200
,, 1st,	1826	1884	Dea. Andrew Liddell,	{ Smith Baker, *p. em.* { Benjamin A. Willmott, *i.*	'60 '96	'71 '06	136	312	448	110	3	6	9	4	5	0	9	1	8	525
,, 1st Trinitarian,	1826	1898	Dea. H. H. Sumner, M.D.,	George F. Kenngott, *i.*	'89	'92	227	562	789	136	24	4	28	10	18	10	38	14	18	700
,, Eliot,	1830	1874	Frank A. P. Coburn,[d]	{ John M. Greene, *p. em.* { E. Victor Bigelow, *i.*	'57 '91	'70 '01	140	335	475	75	11	1	12	9	2	18	29	2	10	400
,, Kirk st.,	1845	1846	A. L. Thompson,	James E. Gregg, *i.*	'03	'09	148	324	472	107	19	14	33	18	30	51	89	10	17	350
,, High st.,	1846	1846	Dea Albert L. Bacheller,	Allan C. Ferrin, *i.*	'96	'06	72	167	239	49	9	2	11	5	6	0	11	6	6	240
,, *French,*	1877	1883	Dea. Emile Paignon,	Paul D. Elsesser,	'04	'10	18	23	41	25	0	0	0	0	5	8	13	0	0	10
,, Highland,	1884	1887	Frank B. Wiggin,	A. Frederick Dunnels, *i.*	'84	'06	75	215	290	55	13	5	18	4	1	0	5	3	3	250
,, *Swedish,*	1885	1886	August P. Anderson,	John Elmen, *r.*	'09	'09	28	47	75	9	2	1	3	1	1	9	11	0	14	25
Ludlow, **Center,**	1789	1859	Leavitt Perham,	John S. Curtis,	'93	'10	67	103	170	54	0	3	3	3	2	0	5	0	2	75
,, Union,	1867	1867	James E. Elphinstone,	Henry F. Burdon,	'98	'08	89	177	266	36	5	10	15	2	2	0	4	1	12	180
Lunenburg,	1835	1842	Edmund S. Francis,	[Austen T. Kempton, *Bapt.*]	'91	'04	32	63	95	12	2	0	2	1	1	0	2	2	0	90
Lynn, 1st,	1632	1872	Guilford S. Newhall,	Watson Woodruff,	'07	'11	130	254	384	66	27	17	44	4	8	1	13	4	12	500
,, Central,	1850	1892	T. E. P. Wilson,	C. Thurston Chase,	'97	'10	137	295	432	56	2	0	2	6	9	0	15	0	3	500
,, Chestnut st.,	1860	1860	Walter E. Fairbanks,	Andrew J. Eastman,	'77	'09	17	55	72	6	3	2	5	2	0	20	22	0	3	70
,, North,	1869	1895	Dea. W. Fred Haskell,	Daniel E. Burtner, *i.*	'90	'08	86	200	286	55	8	5	13	3	15	0	18	4	3	400
,, *Scandinavian,*	1888	1907	Charles K. Swanson,	John A. Johnson, *i.*	'92	'88	82	110	192	6	9	2	11	2	7	2	11	4	23	500
Lynnfield, **Center,**	1832	1833	Miss NellieTuttle,	Halah H. Loud,	'97	'07	25	62	87	13	2	5	7	1	0	0	1	2	4	103
,, 2d,	1854	1857	Miss Evelyn Ramsdell,[e]	Robert W. Haskins,	'72	'10	2	30	32	0	0	1	1	1	5	0	6	0	0	

[a] **South Lancaster.** [b] **Pittsfield.** Lanesville, *see* Gloucester. [c] **Montague.** [d] **Chelmsford.** Linden, *see* Malden. [e] **Wakefield, R.F.D.**

CHURCHES	SUNDAY SCHOOLS			Y. P. S. Mem	Mens Org.	OFFERINGS FOR THE BENEVOLENT SOCIETIES									Other Cong'l Offerings	Undenom. Gifts.	Home Exp.	SALARIES, VALUES, ETC.			
Places	Superintendents		Mem			A.B.C. F.M.	Wom's Bds.	C. E. Soc.	C.C.B. Soc.	C.H.M Soc.	A. M. A.	C.S.S. & P.S.	Min. Relief	Totals				Salaries	Value Ch. Property	Invest. Funds	Amt. of Debt
Lakeville & T.,	Thomas P. Paull,		61	0	0	$40	$0	$7	$8	$22	$15	$7	$2	$101	$0	$10	$800	$520	$3,000	$9,500	$0
Lancaster,	Clarence A. Cook,		80	29	0	30	64	28	17	69	50	17	13	288	0	12	1,587	1,000	15,000	15,964	200
Lanesboro,			0	0	0	5	0	0	0	5	0	0	0	10	0	0	363	200	4,000	1,100	0
Lawrence, L. st.,	William M. McQuestion,	h	330	62	58	199	75	35	25	226	41	51	5	657	514	300	4,600	2,500	*20,000	1,571	0
,, South,	Rev. G. E. Lovejoy,	m	270	75	50	87	25	13	9	40	30	13	2	219	0	3	2,400	1,200	*24,000	0	3,800
,, Riverside,	Richard Shires,		125	0	31	5	0	0	0	0	0	0	0	5	5	2	1,245	†1,000	*3,000	0	0
,, Trinity,	Edward S. Gould,	h	301	15	50	9	92	45	9	73	70	39	7	344	100	104	9,762	3,000	*40,000	1,250	0
,, United,	Francis A. Hall,		215	62	55	0	20	14	17	73	59	0	0	183	0	0		1,400	*20,000	0	2,500
Lee,	Augustus R. Smith,	h	326	60	75	465	984	55	191	565	301	80	0	2,641	1,953	2,621	4,035	1,800	35,000	3,000	0
Leicester,	Rev. J. B. Thrall,	h	109	48	0	70	131	15	12	93	40	19	15	395	178	0	2,835	1,280	48,500	26,000	0
Lenox,	E. G. Brigham,	h	104	69	39	123	56	28	41	122	73	34	0	477	67	0	2,874	1,200	30,000	4,978	1,300
Leominster,	Frederick T. Platt,	h	580	127	134	298	112	76	53	353	70	25	10	997	393	133	7,776	1,800	60,000		0
,, North,	Dea. J. G. Putnam,	h	117	0	0	25	5	10	14	21	33	10	0	118	37	10	1,257	800	18,500	10,000	1,250
Leverett,	Frank E. Field,		70	19	0	2	0	4	0	9	0	4	0	19	36	1	423	†475	5,500	600	0
,, Moore's Cor.,	R. N. Maynard,		45	0	0	11	0	2	5	5	2	2	0	27	0	0	280	†325	*3,000	0	24
Lexington,	Willard C. Hill,		165	0	90	222	113	104	93	196	185	78	27	1,018	23	231	4,289	2,200	*45,000	1,000	0
Lincoln,	William C. Robas,	h	65	0	0	224	47	2	75	185	167	20	21	741	214	20	1,400	1,000	35,000	5,200	0
Littleton,	Charles A. Kimball,	h	101	42	11	37	30	17	25	18	44	6	7	184	13	62	1,220	900	10,500	4,000	0
Longmeadow,	Frank B. Allen,		181	35	43	309	101	34	40	90	116	28	18	736	288	160	2,362	1,200	27,000	2,500	400
Lowell, Pawtucket,	George B. Tanner,	hm	455	67	40	90	56	27	32	80	77	25	8	389	27	700	4,762	1,200	40,000	0	0
,, 1st,	Arthur Bartlett,	h	356	45	85	213	100	35	40	108	75	33	27	631	232	325	11785	2,500	*65,000	0	0
,, 1st Trin.,	Charles H. Clogston,	h	561	89	52	172	10	32	41	90	64	30	26	465	141	11	5,418	2,500	*60,000	5,000	0
,, Eliot,	George S. Hull,		319	70	70	136	60	30	64	110	75	27	7	509	267	80	6,860	§2,500	75,000	9,800	0
,, Kirk st.,	Frank W. Hall,		293	40	0	960	135	168	204	504	360	159	191	2,681	324	4,514	7,460	3,000	*40,000	5,400	0
,, High st.,	Carl D. Burtt,		181	30	40	165	7	27	25	46	34	28	6	338	0	471	4,953	2,500	*30,000	5,384	0
,, *French*,	Albert L. Mertrud,		29	0	0	0	0	0	0	0	0	0	0	00	0	0	500	†900	*10,000	150	0
,, Highland,	Frank J. Spooner,	h	342	72	20	102	30	25	46	59	30	13	3	308	54	8	4,039	1,800	*35,000	250	0
,, *Swedish*,	Berjer Peterson,	h	67	29	0	0	0	0	0	0	0	0	0	0	10	125	1,205	†780	*6,000	0	500
Ludlow, Center,	Charles E. Chapman,		107	0	0	18	25	14	18	21	12	15	9	132	2	0	1,076	848	9 500	5,866	0
,, Union,	James E. Elphinstone,		258	0	15	0	73	0	0	0	18	9	0	100	63	55	2,250	1,200	*4,000	0	0
Lunenburg,	John H. Davidson,	h	117	60	0	5	28	10	10	6	5	8	0	72	0	107	1,049	700	3,000	6,000	0
Lynn, 1st,	Herbert W. Rice,		362	69	56	60	93	42	12	114	8	13	31	373	75	410	4,447		*70,000	2,000	0
,, Central,	T. E. P. Wilson,	h	412	64	93	51	120	10	15	30	25	10	15	276	297	514	5,323	2,500	*100,000	0	0
,, Chestnut st.,	Dea. Benj. H. Crombie,		70	0	0	0	0	0	0	0	0	8	0	8	5	63	950	†900	*12,000	0	0
,, North,	Dea. W. Fred Haskell,		251	63	0	55	15	0	0	30	0	8	0	108	306	51	3,567	1,900	38,000	3,000	0
,, *Scand.*,	Andrew L. Nykuist,		186	90	0	0	0	0	10	0	0	0	0	10	109	312	4,940	900	*30,000	0	9,500
Lynnfield, Center,	Rev. H. H. Loud,	h	101	35	0	39	17	2	2	12	11	2	1	86	40	85	1,600	800	9,100	3,800	0
,, 2d,	Miss Edna Ramsdell,	h	60	13	0	1	10	0	0	10	0	0	0	21	0	5	535	322	*3,000	0	0

† Missionary aid to salary. * No parsonage. § Parsonage not free.

CHURCHES		Churches Erected	CLERKS	MINISTERS			MEMBERS				ADMITTED			REMOVED				BAPT.		Fam.
Cities or Towns	Org.		Names	Names	Ord.	C'd	Ma.	Fe.	To.	Ab.	C.	L.	To.	Di.	L.	R.	To.	Ad.	Inf.	
Malden, 1st,	1648	1871	John V. Kimball,	Henry H. French, *i.*	'86	'94	247	583	830	131	28	12	40	9	15	0	24	13	2	700
,, Maplewood,	1874	1877	Emory F. Bennett,	Arthur Varley, *r.*	'94	'09	65	158	223	87	1	7	8	2	0	1	3	0	3	300
,, Linden,	1876	1876	George A. Sargent,	[Charles C. Smith, *Meth.*]	'04	'10	18	64	82	20	0	0	0	1	4	3	8	0	0	100
Manchester,	1716	1810	Albert Cunningham,	Louis H. Ruge, *i.*	'98	'07	49	126	175	27	0	3	3	4	2	0	6	0	0	217
Mansfield,	1838	1839	Edward P. Fitts,	John Bicknell, *i.*	'02	'19	105	217	322	35	19	9	28	6	6	17	29	12	1	300
Marblehead,	1684	1824	Dea. Richard Tutt,	Leslie C. Greeley, *i.*	'98	'10	40	172	212	21	2	1	3	8	3	0	11			300
Marion,	1703	1841	William A. Andrew,	Harry L. Brickett, *i.*	'83	'94	16	57	73	19	1	0	1	1	2	1	4	0	6	110
Marlboro,	1666	1855	Frederick L. Claflin,	Albert H. Wheelock, *i.*	'88	'06	138	293	431	109	12	17	29	8	8	1	17	5	19	300
Marshfield,	1632	1838	Edward E. Ames,				28	65	93	18	11	3	14	5	0	7	12	11	5	125
,, **Hills,**	1835	1837	Israel H. Hatch,	[Ernest A. Thomas, *Bapt.*]		'10	8	20	28	10	0	0	0	1	3	0	4	0	0	36
Mattapoisett,	1736	1844	Lemuel L. Dexter,	C. Julian Tuthill,	'94	'05	15	68	83	15	1	7	8	1	0	0	1	1	0	75
Maynard,	1852	1853	Frank E. Sanderson,				55	146	201	21	4	2	6	4	9	45	58	1	9	275
Medfield,	1828	1877	Mrs. I. F. Kingsbury,				38	100	138	37	10	1	11	2	4	0	6	6	0	80
Medford, Mystic,	1847	1848	Charles E. Miller,	George M. Butler, *i.*	'02	'04	127	269	396	94	1	4	5	7	8	1	16	0	2	370
,, **West,**	1872	1904	Edwin H. Lowry,	Burt L. Yorke, *i.*	'99	'04	110	257	367	72	34	15	49	1	4	1	6	12	11	335
,, Union,	1887	1910	Dea. Albert Carson,	John Wild,	'92	'04	66	128	194	59	9	8	17	1	2	0	3	6	7	180
Medway, 2d, **West,**	1750	1813	William W. Ollendorff,	George R. Hewitt,	'86	'02	48	115	163	7	8	8	16	4	0	0	4	8	4	125
,, Village,	1838	1838	William N. Hitchcock,	Ray E. Butterfield,	'09	'09	38	81	119		0	1	1	7	2	0	9	0	0	110
Melrose,	1848	1870	Dea. Arthur M. Burr,	Thomas Sims,	'75	'97	200	391	591	101	6	6	12	5	8	0	13	2	3	
,, **Highlands,**	1875	1895	George W. Basford,	John O. Paisley, *i.*	'92	'06	130	283	413	56	6	16	22	5	17	0	22	2	2	400
Merrimac,	1726	1860	Richard A. Sargent,	James W. Flagg, *i.*	'82	'01	121	240	361	86	12	7	19	4	5	0	9	7	4	231
Methuen,	1729	1855	Dea. Harry E. Moore,	Charles H. Oliphant, *i.*	'76	'84	79	184	263	28	6	3	9	4	2	0	6	0	0	250
Middleboro, 1st,	1694	1828	Mrs. George A. Deane,	Arthur G. Cummings, *i.*	'05	'05	53	80	133	38	4	3	7	8	4	4	16	2	2	130
,, **North,**	1748	1903	Percy W. Keith,	A. Herbert Armes,	'89	'10	36	70	106	20	2	7	9	2	6	2	10	2	0	90
,, Central,	1847	1849	Dea. Henry W. Sears,	Norman McKinnon,	'94	'07	113	272	385	85	8	7	15	6	2	6	14	7	5	350
Middlefield,	1783	1903		William A. Estabrook,	'93	'08	27	47	74	36	2	0	2	1	0	0	1	2	0	50
Middleton,	1729	1859	Galen B. Howe,	Dorrall Lee,	'76	'08	34	75	109	29	18	1	19	4	2	0	6	14	0	216
Milford,	1741	1819	Fred M. Daniels,	Franke A. Warfield, *i.*	'71	'02	67	194	261	81	10	7	17	9	3	0	12	6	5	320
Millbury, 1st,	1747	1835	Miss Cora F. Woodbury,	{ George A. Putnam, *p. em.*	'60	'71	34	122	156	57	12	7	19	5	3	0	8	8	13	119
				{ William C. Martyn,	'98	'10														
,, 2d,	1827	1827	Ira N. Goddard,	Robert W. Dunbar, *i.*	'99	'09	37	125	162	41	1	2	3	0	0	0	0	0	1	127
Millis,	1714	1850	Dea. M. J. West,	Alexander B. McLeod, *i.*	'03	'10	37	78	115	42	8	2	10	0	3	0	3	6	0	135
Milton,	1678	1835	Joseph F. Forbes,	{ H. S. Huntington, *p. em.*	'66	'88	40	74	114	31	6	4	10	1	2	0	3	2	5	88
				{ Albert D. Smith,	'88	'08														
,, **East,**	1843	1846	Dea. Frank Kemp,	Arthur E. Gregg,	'97	'10	16	43	59	7	0	2	2	3	3	0	6	0	4	107
Monson,	1762	1873	C. Walter Carpenter,	George A. Andrews, *i.*	'99	'07	124	245	369	75	7	0	7	7	2	0	9	4	9	250
Montague,	1752	1834	Jeremiah W. Dugan,	Charles L. Tomblen,	'77	'07	35	81	116	25	4	0	4	1	1	2	4	4	0	100
,, **Millers Falls,**	1872	1896	Mrs. Mary A. King,	Charles Clark, *i.*	'94	'04	25	50	75	16	8	2	10	2	3	7	12	7	6	175
,, **Turners Falls,**	1875	1881	Frank N. Conant,	John H. Morley,	'67	'10	34	82	116	20	7	4	11	1	4	0	5	3	0	135
Monterey,	1750	1848	Miss Mary M. Stedman,	[John van Burk, *Ref.*]	'91	'10	27	52	79	19	2	0	2	2	0	0	2	0	0	75

Manomet, *see* Plymouth. Maplewood, *see* Malden. Millers Falls, *see* Montague. Mill River, *see* New Marlboro. Millville, *see* Blackstone.
Mittineague, *see* West Springfield. Moore's Corner, *see* Leverett. Montvale, *see* Woburn.

CHURCHES	SUNDAY SCHOOLS			Y. P. S. Mem	Mens Org.	OFFERINGS FOR THE BENEVOLENT SOCIETIES												SALARIES, VALUES, ETC.			
Places	Superintendents		Mem			A.B.C. F.M.	Wom's Bds.	C. E. Soc.	C.C.B. Soc.	C.H.M Soc.	A. M. A.	C.S.S. & P.S.	Min. Relief	Totals	Other Cong'l Offerings	Undenom. Gifts.	Home Exp.	Salaries	Value Ch. Property	Invest. Funds	Amt. of Debt
Malden, 1st,	Edward H. Hosford,	m	835	54	75	$788	$180	$106	$107	$18	$146	$67	$69	$1,481	$1466	$69	$8393	$3,000	*$59,350	$0	$0
,, Maplewood,	J. H. Bunce,	h	269	20	37	15	30	13	3	8	6	12	0	87	0	0	2,742	1,200	*10,000	0	0
,, Linden,	Roy Burditt,	h	79	28	0	5	20	3	0	10	0	3	0	41	33	11	1,566	800	11,000	0	0
Manchester,	Alfred L. Saben,		142	0	0	10	59	10	11	18	16	4	8	136	90	58	3,018	1,200	25,000	2,000	0
Mansfield,	William A. Copeland,	h	318	27	209	256	45	61	70	78	158	62	17	747	0	63	2,268	1,500	*15,000	1,827	0
Marblehead,	Dea. Frank Broughton,		309	0	50	59	31	29	17	57	89	32	39	353	0	111	3,300	1,500	29,500	12,500	2,831
Marion,	Charles E. Washburn,		111	35	49	5	8	9	4	5	11	4	4	50	98	41	2,717	1,100	28,000	43,000	291
Marlboro,	Leroy M. Craig,	h	303	109	0	115	85	34	39	87	88	47	50	545	192	93	4,285	1,600	35,000	4,998	0
Marshfield,	A. F. Delano,	h	97	59	0	66	32	11	14	30	25	10	0	188	3	0	1,100	800	5,000	7,400	0
,, Hills,	Mrs. Alice B. Swift,	h	33	0	0	16	0	8	6	11	9	3	0	53	6	3	766	600	5,000	13,700	0
Mattapoisett,	Rev. C. J. Tuthill,	h	126	46	0	34	2	8	15	17	14	13	0	103	156	24	1,350	750	10,000	10,000	0
Maynard,	Fred W. Sims,		218	60	45	44	16	2	15	56	31	11	1	176	0	103	2,384	1,000	26,000	0	2,250
Medfield,	Allison Williams,	h	159	30	0	30	34	7	7	20	18	5	3	124	26	34	2,088	900	13,000	5,000	0
Medford, Mystic,	F. Irving Weston,		243	47	90	209	216	47	35	94	137	38	25	801	56	27	6,226	§2,150	35,000	0	0
,, West,	Dea. George H. Remele,	h	474	125	207	104	67	27	55	70	49	35	27	434	117	40	6,620	§1,800	74,500	10,000	15,000
,, Union,	Percy H. Hodgman,	h	313	75	0	10	5	0	6	5	5	9	5	45	55	23	1,525	†1,100	*16,400	0	0
Medway, 2d,	Miss Clara L. Bullard,	h	163	43	0	35	0	0	4	28	10	8	2	87	18	0	3,016	900	22,500	1,000	600
,, Village,	Wm. N. Hitchcock,	h	106	0	0	53	0	9	11	29	8	9	2	121	0	7		850	12,000	4,000	0
Melrose,	G. Henry Warren,	hm	724	169	127	683	112	71	105	348	265	120	27	1,731	0	267	7,436	2,500	75,000	0	0
,, Highlands,	Leon B. Smith,	h	698	69	80	310	50	46	68	169	150	29	41	863	8	220	6,086	2,500	*42,000	0	0
Merrimac,	B. Frank Sargent,		225	82	92	20	14	5	19	25	25	11	16	135	144	0	2,526	1,200	15,000	11,050	0
Methuen,	Wm. H. Buswell,	h	230	0	0	136	38	36	37	76	38	19	17	397	11	110	3,704	1,800	95,000	8,000	1,700
Middleboro, 1st,	Wm. M. Ladbury,	h	165	38	0	17	0	13	10	14	12	8	3	77	130	60	1,633	800	7,000	10,700	100
,, North,	Percy W. Keith,	h	122	25	0	35	25	9	2	28	22	8	1	130	0	5	1,265	800	15,000	13,500	0
,, Central,	Dea. Edward C. Wood,	h	364	61	74	20	148	14	3	12	10	5	1	213	79	126	4,609	1,800	29,000	865	0
Middlefield,	Wesley A. Olds,		59	22	0	12	10	2	2	4	3	6	0	39	4	2	800	700	7,000	5,400	0
Middleton,	Galen B. Howe,	h	171	66	0	5	18	9	10	7	34	8	4	95	31	24	1,230	§850	8,500	3,685	0
Milford,	Sumner C. Reynolds,	h	288	20	15	148	70	48	38	70	58	4	1	437	155	260	4,233		30,000	10,500	0
Millbury, 1st,	F. Alexander Watkins,	h	120	33	0	128	40	9	12	22	12	5	0	228	0	25	2,348	900	15,000	10,300	0
,, 2d,	Rev. R. W. Dunbar,	h	189	25	25	40	76	13	15	38	27	11	4	224	32	76	2,485	1,100	20,000	2,600	0
Millis,	Evan F. Richardson,	h	119	50	0	40	0	11	12	26	30	6	4	129	0	146	2,177	1,000	10,000	10,030	0
Milton,	George H. Hendry,	h	115	12	17	58	53	29	19	25	37	19	27	267	45	0	1,675	1,200	*9,000	9,200	0
,, East,	Dea. Frank Kemp,		90	20	80	10	10	0	0	0	0	0	0	20	3	10	1,453	1,000	*10,000	0	0
Monson,	H. E. Kendall,	h	275	44	73	547	115	131	179	264	186	121	117	1,660	826	549	4,100	1,600	14,000	1,200	0
Montague,	Wilfred Raymond,	h	111	59	0	48	42	5	0	4	0	7	3	109	167	0	1,155	700	13,000	7,500	0
,, Millers Falls,	Mrs. E. W. Brown,	h	85	22	0	23	0	4	5	10	3	4	0	49	38	45	1,250	750	6,500	0	1,250
,, Turners F'lls,	Frank P. Davison,		117	14	0	32	0	5	10	7	9	5	0	68	0	0	1,900	1,000	12,000	0	2,000
Monterey,	H. B. Smith,		92	46	0	20	35	0	10	21	6	13	0	105	0	16	830	700	*3,000	4,605	0

† Missionary aid to salary. * No parsonage. § Parsonage not free.

Churches: Cities or Towns	Org.	Churches Erected	Clerks: Names	Ministers: Names	Ord.	C'd	Members: Ma.	Fe.	To.	Ab.	Admitted: C.	L.	To.	Removed: Di.	L.	R.	To.	Bapt.: Ad.	Inf.	Fam.
Mt. Washington,	1874	1867	Miss Marjorie I. Spurr,				10	20	30	11	0	0	0	0	0	0	0	0	0	15
Nahant,	1850	1851	Dea. E. B. Johnson,	William B. Ronald,	'00	'08	13	31	44	8	0	0	0	0	0	0	0	0	2	130
Nantucket,	1728	1834	Miss Marianna Hussey,	Frederic W. Manning,	'91	'02	20	97	117	17	4	0	4	3	0	0	3	4	0	140
Natick,	1802	1875	Frank O. Brown,	Morris H. Turk, *i.*	'98	'04	161	369	530	80	7	7	14	10	14	0	24	2	7	300
,, **South,**	1859	1863	Mrs. Charles E. Hills,				15	31	46	7	1	2	3	3	0	0	3	1	4	45
Needham,	1857	1887	Joseph Willett,	John D. Waldron, *i.*	'02	'10	57	98	155	23	0	9	9	4	4	0	8	0	4	100
New Bedford, 1st,	1696	1867	Dea. Frederic B. Hawes,	Henry E. Oxnard,	'94	'11	9	19	38	9	0	0	0	0	3	2	5	0	2	100
,, North,	1807	1836	J. William Webber,	Frank E. Ramsdell, *i.* John M. Chambers, *asso.*	'91 '01	'03 '10	166	419	585	65	13	8	21	10	7	4	21	8	3	525
,, Trinitarian,	1831	1890	James C. Briggs,	Matthew C. Julien, *i.*	'72	'72	39	131	170	43	1	0	1	7	0	0	7	0	0	
New Braintree,	1754	*	Dea. George K. Tufts,				13	28	41	17	0	0	0	1	0	0	1	0	0	53
Newbury,[a]	1635	1869	Dea. John C. Rolfe,	Charles S. Holton, *i.*	'92	'97	39	126	165	8	18	7	25	1	0	1	2	15	6	205
,, **Byfield,**	1702	1833	Dea. Joseph N. Dummer,[b]				28	53	81	33	0	0	0	3	1	0	4	0	0	70
Newburyport, Belleville,	1808	1867	Charles A. Currier,	Frank N. Merriam, *i.*	'92	'07	99	248	347	56	7	9	16	5	4	14	23	4	0	400
,, Central,	1909	1861	Dea. John T. Lunt,	Walter H. Nugent, *r.*	'02	'10	130	388	518	89	8	9	17	17	13	0	30	8	8	500
New Marlboro, 1st,	1744	1840	Dea. Grove Leffingwell,	Lewis G. Spooner,	'09	'09	12	22	34	10	0	1	1	1	4	0	5	0	0	26
,, **Southfield,**	1794	1794	Howard A. Cook,	[George N. Karner, *Pres.*]	'86	'10	15	37	52	15	0	0	0	2	0	0	2	0	0	27
,, **Mill River,**	1871	1871	Dea. E. W. Rhoades,[c]	[George N. Karner, *Pres.*]	'86	'10	19	51	70	13	0	4	4	0	3	0	3	0	4	108
New Salem,	1845	1854	Mrs. M. J. Whitaker,	Haig Adadourian,	'97	'11	22	33	55	10	0	0	0	0	5	0	5	0	0	75
,, North,	1903		Mrs. Clara L. Cummings,[d]	Haig Adadourian,	'97	'11	11	14	25	4	0	0	0	0	0	0	0	0	0	52
Newton, 1st, **Center,**	1664	1904	Herbert J. Kellaway,	Edward M. Noyes, *i.*	'83	'94	205	332	537	85	10	9	19	0	8	2	10	4	11	375
,, 2d, **West,**	1781	1848	Henry B. Patrick,	J. Edgar Park, *i.*	'03	'07	109	231	340	41	21	13	34	3	6	5	14	6	0	285
,, Eliot,	1845	1889	Everett E. Kent,	H. Grant Person, *i.*	'94	'07	244	452	696	138	33	20	53	7	16	0	23	9	15	558
,, **Auburndale,**	1850	1857	Henry G. Hildreth,	William C. Gordon, *r.*	'89	'08	175	303	478	131	14	20	34	4	10	4	18	5	13	335
,, North,	1866	1873	Edwin L. Frye,	Charles L. Merriam,	'82	'11	40	77	117	40	0	0	0	1	1	0	2	0	8	85
,, **Newtonville,**	1868	1895	Wallace C. Boyden,	Jay T. Stocking, *i.*	'01	'05	130	276	406	55	15	20	35	8	7	8	23	8	14	335
,, **Highlands,**	1872	1905	William B. Wood,	George T. Smart, *i.*	'88	'02	105	215	320	60	1	17	18	7	11	0	18	1	0	300
Norfolk,	1795	1830	William M. Hill,				31	49	80	21	1	3	4	0	2	0	2	1	0	90
North Adams,	1827	1864	Roland W. Guss,	Theodore E. Busfield, *i.*	'83	'03	216	469	685	159	4	5	9	11	14	2	27	3	8	415
Northampton, 1st,	1661	1878	William G. Bassett,	Henry T. Rose, *i.*	'70	'92	81	301	382	74	1	6	7	9	1	0	10	1	5	300
,, Edwards,	1833	1872	Isaac Bridgman,	Willis H. Butler, *i.*	'98	'03	159	398	557	105	12	15	27	5	12	3	20	3	8	300
,, **Florence,**	1861	1861	William Cordes,	Elisha G. Cobb, *p. em.*	'60	'66	79	171	250	40	4	7	11	6	4	5	15	5	4	200
North Andover,	1834	1867	George E. Hathorn,	John L. Keedy, *i.*	'94	'05	106	223	329	74	49	6	55	3	1	0	4	13	13	313
North Attleboro, **Oldtown,**	1712	1828	Miss Mary A. Kent,	John Whitehill,	'61	'69	21	51	72	14	0	1	1	0	0	0	0	0	7	86
,, **A. Falls,**	1874	1874	Dea. Edwin L. Evans,	Zenas Crowell,	'77	'00	33	88	121	13	5	2	7	2	0	0	2	3	3	150
,, Trinity,	1892	1895	Mrs. H. S. Kilby,	Josiah P. Dickerman,	'91	'10	16	66	82	25	0	0	0	3	2	1	6	0	3	100
Northboro,	1832	1847	Miss Ada L. Harrington,	John H. Hoffman,	'77	'08	35	85	120	29	9	3	12	2	1	0	3	3	0	111
Northbridge, **Centre,**	1782	1835	Dea. Irving O. Darling,	James W. Moulton,	'90	'08	18	47	65	17	0	0	0	3	0	1	4	0	2	84
,, **Whitinsville,**	1834	1898	Charles R. Ward,	John R. Thurston, *i.*	'59	'71	91	173	264	45	1	0	1	6	2	0	8	0	8	304
,, Rockdale,	1879	1899	Harry A. Robie,	Richard S. W. Roberts,	'01	'08	27	59	86	30	3	7	10	1	6	0	7	0	1	80

[a] **Newburyport.**
* Burned, 1911.

[b] **Rowley.**
Neponset, *see* Boston.

[c] **Canaan, Conn.**
New Boston, *see* Sandisfield.

[d] **Orange, R.F.D.**
Newtonville, *see* Newton.

CHURCHES	SUNDAY SCHOOLS		Y. P. S.	Mens	OFFERINGS FOR THE BENEVOLENT SOCIETIES									Other Cong'l Offerings	Undenom. Gifts.	Home Exp.	SALARIES, VALUES, ETC.			
Places	Superintendents	Mem	Mem	Org.	A.B.C. F.M.	Wom's Bds.	C. E. Soc.	C.C.B. Soc.	C.H.M Soc.	A. M. A.	C.S.S. & P.S.	Min. Relief	Totals				Salaries	Value Ch. Property	Invest. Funds	Amt. of Debt
Mt. Washington,	Miss Elizabeth Benson,	16	0	0	$10	$0	$2	$2	$5	$4	$2	$1	$26	$1	$0	$364	$	*$1,000	$296	$0
Nahant,	Edmund B. Johnson,	70	20	23	0	6	0	0	0	0	0	0	0	0	7	1,200	800	12,000	0	0
Nantucket,	Miss Pauline E. Smalley, h	180	66	0	19	0	0	0	19	22	0	0	60	122	19	1,946	1,000	25,000	2,177	0
Natick,	Arthur W. Robinson, hm	386	85	0	492	190	85	93	246	197	82	35	1,420	235	517	5,855	2,000	80,000	14,819	5,000
,, South,	Stephen W. Beach,	61	23	0	2	0	5	4	0	0	0	0	11	23	14	673	†700	*3,500	600	0
Needham,	A. B. Stetson,	115	0	0	2	0	0	2	0	0	0	4	8	60	15	1,783	1,026	*14,850	0	527
New Bedford, 1st,	Dea. F. B. Hawes,	96	0	0	6	0	0	0	45	0	0	0	51	0	30	1,625	800	16,000	20,000	0
,, North,	Rev. John M. Chambers, h	567	122	27	281	255	100	111	152	116	66	78	1,159	665	1,751	7,500	3,000	*75,000	8,500	0
,, Trinitarian,	Edward W. Sherman,	260	67	0	63	10	30	0	96	11	20	0	230	0	188	5,762	2,500	*57,000	19,050	0
New Braintree,	Edwin L. Havens,	60	25	0	21	0	0	0	0	0	4	0	25	91	0	775	600	*6,000	2,550	0
Newbury,	Wm. T. Humphreys, h	180	35	0	84	0	42	0	63	32	0	26	247	93	95	2,331	1,100	20,500	18,000	0
,, Byfield,	Dea. J. N. Dummer,	52	0	0	9	26	13	10	7	7	0	0	72	0	30	1,000	750	7,000	4,000	100
Newburyport, B.,	Joseph Y. Crockett, h	328	52	75	178	187	13	29	99	52	12	12	582	36	19	3,760	1,500	35,500	18,500	0
,, Central,	Franklin N. Conant, h	549	112	50	600	250	105	136	321	212	88	34	1,746	30	529	17537	§3,000	71,500	1,120	11,500
NewMarlboro,1st,	Dea. Grove Leffingwell,	28	0	0	13	0	2	3	7	5	7	1	38	0	1	945	†910	5,500	700	0
,, Southfield,	Alvan W. Chapin,	40	44	0	7	0	0	0	7	9	10	0	33	0	0	750	450	4,000	4,125	0
,, Mill River,	Dea. E. W. Rhoades, h	40	25	0	9	0	0	0	13	0	5	0	27	25	30	751	450	4,000	0	0
New Salem,	Warren L. Teele, h	52	21	0	24	0	9	5	29	17	8	1	93	0	0	903	†800	5,000	6,900	0
,, North,	Eugene Bullard,	30	23	0	4	0	0	2	4	3	4	0	17	0	0		100	0	550	0
Newton, 1st,	Charles E. Kelsey, h	455	30	35	1,750	527	371	267	763	644	192	134	4,648	1,405	2,094	12019	4,500	*150,000	0	0
,, 2d,	Charles S. Thomas, h	356	45	152	600	507	23	128	100	222	36	53	1,669	1,256	1,173	7,532	3,000	55,300	0	0
,, Eliot,	Franklin W. Ganse, h	536	126	100	3,724	1,298	521	956	925	935	247	308	8,914	8,075	8,263	14910	5,000	*200,000	15,907	0
,, Auburndale,	Olin F. Herrick, h	401	129	24	760	452	158	178	336	269	125	66	2,344	910	1,777	6,869	3,000	34,600	1,000	1,900
,, North,	William E. Lowry,	167	70	0	36	8	0	0	0	0	6	0	50	44	18	1,700	1,000	30,000	0	1,500
,, Newtonville,	Walter T. Kelley,	242	26	165	905	199	141	139	390	251	100	139	2,264	890	312	11698	3,500	*100,000	0	13,700
,, Highlands,	George H. Kerr,	323	44	180	560	264	137	230	337	231	114	39	1,912	590	180	6,130	3,000	*75,000	0	0
Norfolk,	Dea. Edward W. Mann, h	104	60	0	20	0	2	3	7	3	2	1	38	0	71	1,954	754	*8,500	1,200	0
North Adams,	George B. Flood,	310	0	28	285	197	63	68	174	118	49	15	969	181	206	5,500	2,500	75,000	1,901	0
Northampton,1st,	Robert F. Armstrong, h	172	32	0	1,000	415	78	152	562	506	10	25	2,748	276	1,084	6,167	2,500	100,000	2,000	0
,, Edwards,	William H. Gere, h	431	64	241	445	427	65	13	245	390	57	0	1,642	255	901	6,571	2,750	65,000	470	0
,, Florence,	Alexander Caird, h	275	100	100	48	58	11	26	14	30	10	12	209	247	416	3,500	1,400			600
North Andover,	Henry A. Webster, jr., h	361	122	70	209	11	39	44	116	83	36	11	549	0	69	5,391	1,500	28,700	15,676	0
N. Attleboro, O.,	Rev. John Whitehill, h	73	0	0	81	32	8	10	20	21	10	0	182	0	46	838	700	8,000	8,000	0
,, A. Falls,	Ira A. Stanley, h	191	0	0	25	40	11	12	49	28	10	0	175	0	6	1,700	1,200	*18,000	150	0
,, Trinity,	E. C. Abbott, M.D., h	79	14	20	0	18	4	8	0	10	6	0	46	0	10	1,240		*6,600	500	600
Northboro,	Ernest C. Harrington, h	174	61	54	85	11	11	18	54	49	16	5	249	67	62	1,246	800	9,000	6,740	0
Northbridge, C.,	Mrs. George L. Rice, h	104	52	0	22	0	3	5	12	9	6	2	59	0	14	860	†800	6,500	5,700	0
,, Whitinsville,	Arthur F. Whitin, h	413	37	143	2,608	1,370	296	363	2,332	1,731	536	142	9,378	16447	1,603	4,377	1,900	100,000	1,310	0
,, Rockdale,	Harry A. Robie, h	114	64	0	28	59	19	20	34	46	28	5	239	0	211	1,552	900	15,000	0	300

† Missionary aid to salary. * No parsonage. § Parsonage not free.

CHURCHES			CLERKS	MINISTERS			MEMBERS				ADMITTED			REMOVED				BAPT.		Fam.
Cities or Towns	Org.	Churches Erected	Names	Names	Ord.	C'd	Ma.	Fe.	To.	Ab.	C.	L.	To.	Di.	L.	R.	To.	Ad.	Inf.	
North Brookfield,	1752	1823	Mrs. Clara A. Lincoln,	Alfred W. Budd,	'06	'11	92	196	288	73	1	0	1	5	7	0	12	1	5	275
Northfield,	1825	1888	Miss Mary T. Dutton,	N. Fay Smith, *i.*	'95	'05	142	396	538	174	56	18	74	6	25	0	31	34	9	175
North Reading,	1720	1836	Mrs. Edith S. Danforth,	Frank A. Junkins,	'05	'09	41	90	131	27	11	2	13	1	2	0	3	7	1	110
Norton,	1832	1882	Rev. C. A. Ratcliffe,	Charles A. Ratcliffe,	'91	'01	13	43	56	11	2	0	2	0	1	0	1	2	2	90
Norwood,	1736	1883	Herbert M. Plimpton,	Arthur H. Pingree, *i.*	'98	'02	109	198	307	42	42	17	59	2	2	0	4	17	14	300
Oakham,	1767	1814	Dea. Jesse Allen,				33	76	109	31	0	2	2	1	0	0	1	0	0	125
Orange, **North,**	1843	1860	Dea. William H. Hager,[a]	[Harvey H. Paine, *Meth.*]		'10	9	21	30	7	0	0	0	0	1	0	1	0	0	18
,, Central,	1846	1893	Dea. Frederic D. Kellogg,	Edwin S. Pressey,	'88	'09	113	237	350	62	26	11	37	5	7	0	12	20	0	310
,, *Swedish,*	1889	1891	John Myren,	Joel Fridfelt,	'08	'08	58	59	117		13	1	14	0	1	1	2	0	0	45
Orleans,	1646	1829	Orville W. Crosby,				24	85	109	32	1	0	1	3	1	0	4	1	0	100
Otis,	1779	1813	Mrs. Mary J. Somes,				17	37	54	23	2	0	2	1	1	0	2	2	0	110
Oxford,	1721	1829	Miss Alice M. Brady,	John P. Marvin,	'89	'07	26	92	118	27	0	1	1	0	0	0	0	0	0	165
Palmer, 1st, **Thorndike,**	1730	1847	Joseph F. Davis,	[Charles C. Gorst, *Meth.*]	'10	'10	15	34	49	15	0	4	4	1	0	0	1	0	0	60
,, 2d,	1847	1910	Luther H. Gager,	Frank S. Brewer,	'94	'06	63	156	219	56	6	4	10	1	3	0	4	1	4	200
,, **Three Rivers,**	1876	1877	Arthur W. Warriner,	Charles B. McDuffee,	'03	'08	132	144	276	100	4	6	10	0	5	0	5	1	3	105
Paxton,	1867	1767	Arthur W. Dwyer,				22	56	78	31	0	0	0	3	0	4	7	0	0	65
Peabody, South,	1713	1744	H. Leonard Harvey,	Will A. Dietrick, *i.*	'99	'06	94	201	295	53	30	9	39	5	2	0	7	6	3	300
,, 2d,	1874	1884	Miss Mary Tudbury,	William F. Warren, *i.*	'78	'07	22	62	84	16	0	1	1	0	0	0	0	0	0	175
,, **West,**	1883	1885	Dea. Frank K. McIntire,	James J. Goodacre,	'97	'10	16	32	48	7	9	4	13	1	11	8	20	4	6	113
Pelham,	1837	1840	Mrs. George Tillson,[b]	[Robert Armstrong, *Stud.*]		'10	3	11	14	3	0	0	0	0	0	0	0	0	0	20
,, Packardville, **Enfield,**	1869	1869	Mrs. H. L. Chickering,	[Robert Armstrong, *Stud.*]		'09	13	20	33	10	3	1	4	0	1	0	1	3	0	20
Pepperell,	1747	1860	John L. Boynton,	Robert W. Drawbridge, *i.*	'97	'06	66	159	225		0	3	3	6	1	0	7	0	4	180
Peru,	1770	1895	Edwin Shumway,	Caleb E Smith,	'04	'09	15	23	38	7	4	0	4	1	2	0	3	1	0	41
Petersham,	1823	1823	Charles K. Wilder,	Preston R. Crowell,	'80	'97	11	41	52	8	0	0	0	0	0	0	0	0	5	26
Phillipston,	1785	1785	Mrs. Lyman B. Smith,	Charles H. Chapin,	'88	'07	20	33	53	12	0	6	6	0	2	0	2	0	1	103
Pittsfield, 1st,	1764	1853	Henry A. Brewster,	Dwight F. Mowery, *asst.*	'10	'10	221	402	623	102	13	10	23	4	10	0	14	1	9	360
,, 2d,	1846	1846	Mrs. Margaret Harrison,[c]	T. Nelson Baker, *i.*	'97	'01	13	22	35	4	3	1	4	1	0	6	7	0	8	75
,, South,	1850	1853	Frank E. Peirson,	Payson E. Pierce,	'02	'09	224	362	586	68	30	29	59	2	4	0	6	10	7	
,, Pilgrim Mem'l,	1897	1897	W. K. Bedford,	Warren S. Archibald, *i.*	'09	'09	103	144	247	24	14	10	24	2	2	0	4	3	16	250
,, *French,*	1903		Mrs. Laura Bouteiller,	Rene Elsesser,	'03	'03	33	43	76	10	1	0	1	1	0	0	1	0	3	160
Plainfield,	1788	1846	Charles N. Dyer,	David F. Davies,	'00	'10	27	41	68	18	0	2	2	2	1	1	4	0	0	80
Plymouth, **Manomet,**	1738	1826	Mrs. H. D. Cleveland,				21	41	62	10	0	0	0	2	2	2	6	0	0	98
,, Pilgrimage,	1801	1840	John W. Herrick,	William W. Dornan,	'94	'05	84	268	352	75	12	9	21	8	6	0	14	3	11	400
,, **Chiltonville,**	1894	1841	Miss Lina B. Nickerson,[d]	F. Arthur Sanborn,	'92	'11	6	21	27	2	0	0	0	1	0	0	1	0	0	40
,, *Italian,* **North,**	1903		Romeo Carletti,	Giuseppe Merlino,	'01	'09	60	22	82	32	4	0	4	0	0	0	0	0	0	40
Plympton,	1698	1830	Miss Bessie W. Sherman,	Thomas F. Norris,	'79	'06	21	56	77	17	0	1	1	1	2	0	3	0	0	175
Prescott,	1823	1847	Mrs. Cora E. Kelley,				9	20	29	10	0	0	0	1	0	0	1	0	0	38
Princeton,	1764	1838	Mrs. William S. Brooks,	Charles E. Reeves,	'95	'06	41	94	135	32	2	0	2	2	1	0	3	1	0	125
Provincetown,	1714	1842	Mrs. Annie Y. Cook,	Edward H. Cotton,	'09	'09	6	33	39	11	0	1	1	0	1	0	1	0	2	38
Quincy, Bethany,	1832	1871	John F. Hunt,	Edward Norton, *p. em.*	'64	'74	173	311	484	60	11	9	20	6	15	15	36	6	8	500

[a] **Orange, R.F.D.** [b] **Enfield, R.F.D.** [c] **Springfield.** [d] **Plymouth.** Pigeon Cove, *see* Rockport.

CHURCHES	SUNDAY SCHOOLS			Y. P. S. Mem	Mens Org.	OFFERINGS FOR THE BENEVOLENT SOCIETIES									Other Cong'l Offerings	Undenom. Gifts.	Home Exp.	SALARIES, VALUES, ETC.			
Places	Superintendents		Mem			A.B.C.F.M.	Wom's Bds.	C. E. Soc.	C.C.B. Soc.	C.H.M Soc.	A. M. A.	C.S.S.& P.S.	Min. Relief	Totals				Salaries	Value Ch. Property	Invest. Funds	Amt. of Debt
North Brookfield,	Alfred C. Stoddard,	h	304	61	20	$82	$65	$22	$44	$52	$44	$44	$10	$363	$624	$74	$2454	$1,000	$34,000	$6,094	$0
Northfield,	A. G. Moody,	hm	420	63	21	20	223	0	49	15	0	9	0	316	764	701	3 650	§2,300	21,500	3,000	0
North Reading,	Arthur F. Upton,	h	119	42	0	24	0	7	7	15	16	9	17	95	50	28	1,120	800	7,500	6,135	0
Norton,	Arthur E. Sweet,		90	0	0	42	0	0	6	19	16	2	0	85	15	0	1,700	1,000	18,000	6,000	0
Norwood,	H. Allen Halstead,	h	531	38	102	194	124	57	47	126	62	61	3	674	143	347	8,037	1,800	40,000	4,520	0
Oakham,	George H. Morse,		76	35	0	20	10	6	11	0	25	16	17	105	0	61	950	600	6,000	5,950	0
Orange, North,	Dea. Wm. E. Blackmer,		25	0	0	6	0	1	2	3	2	1	1	16	2	0	216	208	*800	200	0
,, Central,	P. J. King,	h	340	90	60	52	151	29	37	73	55	29	27	453	196	25	2.824	1,500	*25,000	2,500	0
,, *Swedish,*	John Adell,		100	40	0	0	0	0	0	0	0	0	0	0	140	0	5,255	840	*4,500	0	1,500
Orleans,	Dea. Freeman E. Snow,	h	98	38	0	15	8	0	0	0	0	0	0	23	0	45	1,418	850	6,000	1,300	0
Otis,	Dea. J. S. Rockwell,	h	34	23	0	10	0	2	3	7	5	2	1	30	0	0	330	†650	2,800	1,000	0
Oxford,	Dea. D. M. Howe,	h	169	30	38	0	25	2	4	97	67	10	1	206	3	25	2,028	1,050	16,000	30,000	0
Palmer, 1st,	Joseph F. Davis,		10	0	12	23	0	6	5	6	0	6	2	48	0	5	1,100	900	*5,250	2,000	0
,, 2d,	Theodore A. Norman,	h	361	36	32	63	58	19	36	70	23	27	12	308	0	0	15286	1,200	20,000	0	3,450
,, Three R.,	Frederick A. Upham,	h	282	135	65	0	7	0	0	0	0	0	0	7	0	10	3,973	1,200	13,500	0	0
Paxton,	Elisha A. Merrill,	h	75	25	0	16	0	5	7	16	16	8	5	73	10	18	795	600	5,000	10,000	0
Peabody, South,	Fred N. Moore,	h	259	75	53	197	214	64	79	224	142	47	0	967	0	298	4,841	1,800	50,000	5,510	420
,, 2d,	Wright Gleason,		150	0	25	4	0	0	1	2	2	0	0	9	0	0	1,000	†700	9,000	1,300	1,000
,, West,	Arthur W. Felt,		74	12	14	17	0	0	3	0	0	8	0	28	17	3	753	520	4,300	0	250
Pelham,	Mrs. Carrie Adriance,		24	0	0	0	0	0	0	4	0	0	0	4	0	0	78	†200	*2,000	0	0
,, Packardville,	D. O. Chickering,		48	16	0	0	0	0	0	5	0	0	0	5	0	7	135	†200	2,500	0	0
Pepperell,	Lyman C. Blood,	h	160	43	0	84	40	2	24	29	61	22	1	263	31	0	1,977	1,000	16,000	1,800	1,450
Peru,	Edwin Shumway,		42	29	0	4	1	1	1	3	2	0	1	13	3	0	185	†450	4,000	760	0
Petersham,	George K. Wilder,	h	76	33	0	121	41	0	80	213	154	85	10	704	0	0	1,181	800	10,000	1,520	0
Phillipston,	Lyman B. Smith,	h	113	0	0	12	0	2	2	10	5	8	0	39	0	8	624	†600	4,700	1,600	0
Pittsfield, 1st,	Charles W. Seager,		229	0	79	1,144	301	210	255	842	450	195	60	3,457	1,182	504	9,530	4,000	112,500	3,300	0
,, 2d,	Mrs. Georgie T. Hill,	h	76	10	0	7	0	0	1	8	2	1	0	19	1	24	495	†600	5,000	0	0
,, South,	Joseph E. Peirson,	m	372	65	0	758	156	17	69	202	49	13	0	1,264	105	200	7,468	2,300	*50,000	5,820	0
,, Pil. M.,	H. R. Russell,		191	33	35	38	13	6	6	17	12	5	2	99	27	143	1,935	1,250	22,000	7,160	0
,, *French,*	A. C. Bouteiller,	h	86	0	0	3	0	0	1	2	1	1	0	8	10	0	415	†900	0	1,100	0
Plainfield,	Charles E. Thatcher,	h	45	24	0	41	0	1	0	10	2	2	3	59	0	0	310	†600	2,500	1,650	0
Plymouth, Man.,	W. H. Cleveland,	h	41	35	0	0	25	10	0	10	0	2	0	47	0	0	638	†600	3,800	300	0
,, Pilgrimage,	Harry W. Burns,	h	550	68	30	153	144	35	50	142	64	76	18	682	0	330	13599	1,800	*31,000	700	3,500
,, Chiltonville,	Mrs. Georgie A. Fish,		12	14	0	5	0	0	0	0	0	0	0	5	5	0	325	260	6,000	0	0
,, *Italian,*	Romeo Carletti,		50	0	0	0	0	0	0	68	0	0	0	68	52	0		†1,000	0	0	0
Plympton,	Wilfred B. Norris,	m	105	64	0	23	35	8	10	24	20	4	3	127	0	29	943	†750	§3,211	537	0
Prescott,	Eugene G. Kelley,		52	20	0	0	0	0	0	0	0	0	0	0	0	10	317	†500	2,000	1,000	0
Princeton,	Wendell A. Brooks,	h	135	30	0	101	67	8	7	52	35	19	13	302	118	0	2,161	1,200	10,000	1,750	0
Provincetown,	James E. Rich,		15	0	0	0	0	0	0	0	0	0	0	0	4	0	814	700	*3,500	2,500	0
Quincy, Bethany,	Ernest W. Branch,	h	700	125	140	115	136	64	122	128	123	76	13	777	248	0	4,826	2,200	*40,000	4,640	0

† Missionary aid to salary. * No parsonage. § Parsonage not free.

CHURCHES		Churches Erected	CLERKS	MINISTERS			MEMBERS				ADMITTED			REMOVED				BAPT.		Fam.
Cities or Towns	Org.		Names	Names	Ord.	C'd	Ma.	Fe.	To.	Ab.	C.	L.	To.	Di.	L.	R.	To.	Ad.	Inf.	
Quincy, **Wollaston,**	1876	1876	Charles F. West,	Edward A. Chase, *i.*	'84	'99	70	133	203		3	6	9	3	3	0	6	0	0	200
,, Washington st.,	1883	1838	Dea. T. B. Pollard,	Charles P. Marshall,	'98	'10	48	76	124	33	2	7	9	0	7	0	7	0	8	171
,, **Atlantic,**	1885	1911	John M. Smith,	Thomas W. Davison,	'99	'08	46	75	121	27	11	2	13	1	0	0	1	3	8	250
,, *Swedish,*	1889	1889	Eric A. Carlson,	Gerhard W. Palmgren,	'05	'08	65	109	174	9	11	0	11	1	2	0	3	0	15	150
,, *Finnish,*	1895	1899	A. W. Oksanen,	Juhana E. Lillback, *r.*	'07	'08	51	77	128	0	36	0	36	0	6	18	24	0	39	200
,, Park and Downs,[a]	1897	1896	Herbert Tucker,	William B. Ayres, *i.*	'10	'10	43	108	151	17	12	39	51	0	0	0	0	7	3	300
Randolph,	1731	1860	William H. Leavitt,	Christopher R. Hamlin, *r.*	'99	'08	51	129	180	40	1	1	2	5	0	0	5	1	6	170
Raynham,	1731	1833	Edward B. King,				11	32	43	2	0	0	0	1	1	0	2	0	0	50
,, **North,**	1875	1875	Mrs. H. D. Lothrop,				4	19	23	2	0	0	0	0	0	0	0	0	0	30
Reading,	1849	1910	Dea. Frank W. B. Pratt,	D. Augustine Newton,	'82	'10	123	291	414	72	2	9	11	18	17	0	35	2	7	460
Rehoboth,	1721	1839	Miss Alice A. Goff,	Joseph W. Strout, *i.*	'86	'09	45	88	133	49	0	0	0	1	5	0	6	0	0	150
Revere, 1st,	1828	1849	George A. Dalrymple,	Howard L. Torbet,	'01	'09	66	109	175	27	32	0	32	1	4	14	19	11	1	150
,, Trinity,[b]	1881	1886	Mrs. Lois E. Kimball,	Israel Ainsworth, *i.*	'80	'07	59	100	159	24	5	3	8	0	8	0	8	1	1	288
Richmond,	1765	1883	Mrs. Robert P. Coleman,	William M. Crane, *i.*	'07	'07	32	58	90	17	0	1	1	6	5	2	13	0	1	116
Rochester, 1st,	1703	1837	Miss Mary L. Hathaway,	Henry A. Stevens,	'61	'02	16	42	58	18	1	0	1	0	0	0	0	1	0	60
,, North,[c]	1753	1841	Dea. George H. Randall,	James H. Childs,	'75	'08	12	20	32	12	0	0	0	2	1	0	3	0	0	51
,, E., **W. Wareham,**	1887	1857	George P. Morse,	Arthur B. Ross,	'99	'10	23	31	54	20	0	0	0	0	3	0	3	0	0	55
Rockland,	1813	1893	Joshua S. Smith,	Gilbert L. Forte,	'05	'09	80	207	287	53	24	13	37	5	4	1	10	17	4	350
Rockport, 1st,	1755	1803	George Mills,	Walter W. Campbell, *i.*	'90	'08	32	134	166	34	1	4	5	5	1	0	6	1	1	195
,, **Pigeon Cove,**	1874	1868	Mrs. Charles T. Hale,	Edward P. Kelly,	'03	'03	11	45	56	26	0	1	1	2	1	0	3	0	2	65
,, ,, *Swed.*,'92		1894	Axel Anderson,	John E. V. Johnson,	'00	'06	16	27	43	0	0	0	0	1	2	0	3	0	9	50
Rowley,	1639	1842	Benjamin P. Mighill,	Christian Groezinger, *i.*	'01	'10	36	81	117	28	2	2	4	6	2	0	8	2	0	140
Royalston, 1st,	1776	1852	Dea. Frank W. Adams,	Charles G. Fogg, *r.*	'97	'10	24	50	74	23	0	0	0	0	1	0	1	0	0	90
,, 2d, **South,**	1837	1900	Rev. James A. Bates,	Francis J. Fairbanks,	'64	'09	20	31	51	24	1	2	3	3	1	0	4	1	3	80
Rutland,	1727	1850	Dea. William C. Temple,	Arthur B. Peebles,	'85	'10	89	126	215	70	0	5	5	1	3	0	4	0	2	145
Salem, Tabernacle,	1735	1884	Dea. Ezra L. Woodbury,	{ DeWitt S. Clark, *i.*	'68	'79	105	322	427	49	13	6	19	8	0	0	8	6	1	325
				{ Alvin C. Bacon, *asso.*	'07	'10														
,, South,	1775	1908	Joseph V. C. Howes,	Thomas G. Langdale, *r.*	'91	'10	31	109	140	14	3	7	10	4	1	53	58	0	3	150
,, Crombie st.,	1832	1832	Irving K. Annable,	George L. Parker, *i.*	'00	'08	59	154	213		8	7	15	2	3	0	5			175
Sandisfield	1756	1908	Mrs. Sarah J. Hawley,[d]	[Albert D. Knight, *Lic.*]		'10	5	20	25	16	0	0	0	1	0	0	1	0	0	24
,, **New Boston,**	1874	1879	Mrs. Emeline Strickland,	[Albert D. Knight, *Lic.*]		'10	4	31	35	16	1	3	4	0	0	0	0	1	0	52
Sandwich,	1638	1848	Dea. Sylvanus R. Bourne,	William Robertson,	'03	'07	19	53	72	15	9	2	11	0	0	0	0	3	0	51
Saugus,	1732	1852	Dea. John E. Stocker,	Charles Schuttler,		'11	18	45	63	21	0	0	0	0	2	0	2	0	0	90
Scituate, **Center,**	1635	1826	Mrs. Julia E. Fitts,[e]	Frederick B. Noyes,	'90	'05	19	49	68	5	0	0	0	1	0	0	1	0	0	50
Seekonk,	1888	1887	Mrs. James E. Knapp,				16	25	41	7	0	9	9	2	0	1	3	0	5	75
Sharon,	1741	1839	Dea. Alfred C. Sampson,	Almon J. Dyer, *i.*	'86	'97	52	111	163	30	6	4	10	1	9	2	12	6	0	200
Sheffield,	1735	1760	Dea. Dwight Boardman,	Elbridge C. Torrey,	'04	'06	38	78	116	28	2	1	3	4	1	0	5	2	1	75
Shelburne,	1776	1846	Dea. Charles S. Allen,				58	100	158	33	0	0	0	4	0	0	4	0	0	100
,, **Falls,**	1850	1851	Joseph C. Perry, M.D.,	John A. Hawley,	'98	'02	63	162	225	40	9	1	10	1	3	0	4	8	1	200
Sherborn,	1685	1830	Elijah C. Barber,	Amasa C. Fay,	'91	'09	28	62	90	27	0	0	0	2	2	0	4	0	3	85

[a] **Wollaston.** [b] **Beachmont.** [c] **Marion, R.F.D.** [d] **Montville.** [e] **Greenbush.** Rockdale, *see* Northbridge
Roslindale, *see* Boston. Roxbury, *see* Boston. Saxonville, *see* Framingham. Scotland, *see* Bridgewater.

CHURCHES	SUNDAY SCHOOLS			Y. P. S. Mem	Mens Org.	OFFERINGS FOR THE BENEVOLENT SOCIETIES									Other Cong'l Offerings	Undenom. Gifts.	Home Exp.	SALARIES, VALUES, ETC.			
Places	Superintendents		Mem			A.B.C. F.M.	Wom's Bds.	C. E. Soc.	C.C.B. Soc.	C.H.M Soc.	A. M. A.	C.S.S. & P.S.	Min. Relief	Totals				Salaries	Value Ch. Property	Invest. Funds	Amt. of Debt
Quincy, Wol'ston,	Charles A. Randall,		189	63	60	$95	$185	$37	$16	$65	$149	$20	$10	$577	$585	$121	$	$1,700	$20,000	$0	$3,000
,, Wash. st.,	Charles H. Sherburne,	h	250	0	113	0	0	2	7	10	4	2	1	26	9	0	1,690	†1,200	*8,000	0	0
,, Atlantic,	Walter F. Blake,		245	34	40	8	0	0	10	0	0	0	0	18	10	12	22000	†1,200	*22,000	0	5,000
,, *Swedish*,	Charles Leander,		180	40	0	0	0	0	0	0	0	0	0	0	0	0		840	*10,000	0	200
,, *Finnish*,	Matti Riihimaki,		150	54	0	5	0	5	6	28	8	5	2	59	0	84		†840	*10,000	0	400
,, Park and D.,	Burpee A. Banks,	h	283	0	87	15	0	0	5	0	0	5	0	25	20	0	1,344	†1,250	*4,000	0	0
Randolph,	William H. Leavitt,	h	175	25	35	181	215	10	44	13	75	0	0	538	0	99	2,300	1,200	30,000	24,000	0
Raynham,	Ira L. Graves,	h	100	20	0	44	0	8	9	24	17	13	2	117	0	0	700	600	8,000	0	0
,, North,			0	0	0	0	0	0	0	0	0	0	0	0	0	0	200	200	*5,000	0	0
Reading,	Dea. F. W. B. Pratt,	h	480	89	55	44	163	21	12	35	89	11	10	385	422	240	5,269	2,000	*72,000	0	0
Rehoboth,	Henry T. Horton,		116	33	56	10	27	7	0	10	10	3	0	67	18	0	3,300	800	10,000	4,350	0
Revere, 1st,	Aberdeen H. Child,		150	0	55	27	0	7	9	27	18	6	2	96	11	0	1,850	†1,400	*12,000	0	0
,, Trinity,	Dea. Fred E. Cloudman,	h	335	61	37	27	0	7	18	28	10	6	15	111	0	11	2,799	1,500	*14,000	0	0
Richmond,	Frederick A. Clement,	h	129	13	0	76	71	11	13	21	9	8	6	215	25	15	1,300	1,000	12,000	18,000	200
Rochester, 1st,	Miss Mary L. Hathaway,	h	40	34	0	37	40	2	3	29	0	1	0	112	8	22	1,000	700	9,000	12,000	0
,, North,	Edward E. Reynolds,		24	16	0	10	0	0	2	0	4	4	7	27	20	2	561	†600	3,200	5,100	0
,, East,	Theodore L. Peirce,		55	35	0	0	0	0	0	0	0	0	0	0	0	5	700	†700	*1,600	0	0
Rockland,	Frank A. Sheldon,	h	308	136	75	31	67	0	0	35	36	0	7	176	49	28	3,483	1,040	50,000	711	7,453
Rockport, 1st,	Dea. Frank E. Elwell,		170	48	84	20	0	0	10	16	13	5	0	64	193	11	2,695	1,600	39,500	20,000	0
,, Pigeon Cove,	Rev. E. P. Kelly,	h	125	29	0	28	24	4	6	5	8	3	2	80	0	30	804	†650	*4,500	650	0
,, *Swedish*,	Peter Johnson,		52	0	0	0	0	0	0	0	0	0	0	0	5	0	858	†610	3,500	0	800
Rowley,	Willard P. Smith,		138	0	0	0	14	10	8	0	0	25	6	63	62	39	1,548	800	12,000	13,500	0
Royalston, 1st,	Dea. F. W. Adams,	h	85	0	0	25	21	4	5	13	9	4	1	82	0	60	900	700	11,500	10,750	0
,, 2d,	Rev. F. J. Fairbanks,	h	81	0	0	18	0	0	9	0	20	5	0	52	0	2	769	.620	*7,000	5,700	0
Rutland,	Walter A. Wheeler,	h	150	50	0	8	14	7	0	0	11	0	20	60	65	45	1,650	1,100	14,000	0	0
Salem, Tabernacle,	Walter S. Frisbee,	h	488	30	62	697	283	105	152	552	251	116	113	2,269	0	485	6,300	2,500	50,000	7,000	0
,, South,	John M. Arthur,		125	50	45	85	36	6	7	22	17	6	0	179	59	10	2,300	§1,200	50,000	0	5,500
,, Crombie st.,	Wilford C. Fitch,		160	0	60	0	87	8	0	0	0	8	0	103	159	94	3,970	2,000	*20,000	5,000	0
Sandisfield,	Mrs. Mary T. Walters,	h	38	0	0	7	0	1	2	6	3	5	1	25	0	2	250	†300	*2,000	0	500
,, New Boston,	Charles Whitney,		47	0	50	0	0	0	0	20	0	0	0	20	0	0	100	†350	2,650	0	0
Sandwich,	E. S. Talbot, D.D.S.,	h	66	15	0	18	23	0	3	26	0	6	5	81	0	0	1,000	†800	8,000	368	0
Saugus,	T. J. Stackpole,		119	0	0	0	13	5	8	7	11	0	0	44	0	2	1,607	†800	*10,000	6,779	0
Scituate,	Miss Clara M. Skeele,		62	15	0	0	0	0	0	0	0	0	0	0	0	0	1,480	†1,200	*10,000	10,000	0
Seekonk,	David S. Peck,		130	50	40	12	0	2	2	6	10	2	1	35	0	0	1,400	900	3,000	0	250
Sharon,	Dea. Alfred C. Sampson,	h	264	0	95	142	51	45	25	51	55	27	0	396	178	74	2,138	1,008	15,000	1,000	0
Sheffield,	Dea. Ralston F. Little,	m	90	95	36	12	0	5	0	8	14	10	7	56	25	0	1,671	900	10,000	0	0
Shelburne,	Zerah M. Fiske,		150	30	0	83	137	12	14	48	26	11	3	334	105	17	1,588	900	9,000	900	0
,, Falls,	C. P. Hall,	h	247	60	80	210	95	32	36	115	80	30	12	610	0	126	2,429	1,200	10,000	7,000	0
Sherborn,	Elijah C. Barber,		111	35	0	0	0	0	0	20	17	7	0	44	2	10	1,653	†850	*8,000	0	0

† Missionary aid to salary. * No parsonage. § Parsonage not free.

CHURCHES		Churches Erected	CLERKS	MINISTERS			MEMBERS				ADMITTED			REMOVED				BAPT.		Fam.
Cities or Towns	Org.		Names	Names	Ord.	C'd	Ma.	Fe.	To.	Ab.	C.	L.	To.	Di.	L.	R.	To.	Ad.	Inf.	
Shirley,	1828	1851	Miss Mary A. Park,	Allen A. Bronsdon,	'97	'06	24	64	88	23	0	0	0	5	1	0	6	0	0	78
Shrewsbury,	1723	1766	Arthur J. Harlow,	Frederick B. Lyman,	'00	'09	38	105	143	14	1	3	4	3	1	0	4	1	0	200
Shutesbury,	1742	1884		[William P. Kelts, *Lic.*]		'09	15	29	44	23	0	0	0	0	0	0	0	0	0	26
Somerset,	1861	1864	Lewis E. Moulton,	James G. Merrill,	'67	'09	7	21	28	0	4	0	4	0	1	0	1	4	1	43
Somerville, 1st,	1855	1868	Gordon A. Southworth,	Percy E. Thomas,	'03	'08	115	305	420	86	6	4	10	7	10	0	17	4	21	300
,, Broadway,	1864	1883	Edward B. Ladd,	Robert W. Beers, *i.*	'84	'05	228	364	592	100	17	10	27	5	12	0	17	5	10	200
,, **West,**	1874	1876	James C. Clarke,	Perley C. Grant, *i.*	'04	'09	129	260	389		6	22	28	2	10	0	12	5	2	250
,, Prospect Hill,	1874	1887	Nelson H. Grover,	Paul G. Favor, *i.*	'08	'10	90	218	308	57	18	24	42	3	4	0	7	12	1	300
,, Winter Hill,	1883	1891	Henry M. Tarr,	Charles L. Noyes, *i.*	'81	'82	78	185	263	40	5	9	14	1	3	0	4	4	6	158
,, Highland,	1894	1895	Dana F. Ward,	George S. Anderson,	'91	'94	90	180	270	30	5	3	8	4	3	0	7	2	5	250
Southampton,	1743	1788	Henry L. Parsons,	Seldon E. MacGeehon,	'95	'06	53	91	144	18	1	1	2	2	1	0	3	1	1	90
Southboro,	1831	1857	Edward F. Collins,	Arden M. Rockwood,	'99	'08	20	60	80	30	3	0	3	5	2	1	8	1	1	72
,, **Southville,**	1865	1871	Walter B. Boutilier,	Arden M. Rockwood,	'99	'08	16	23	39	20	0	0	0	0	0	0	0	0	0	36
Southbridge,	1801	1884	Edwin S. Swift,	Farquhar McLennan, *r.*		'11	57	108	165		0	0	0	5	4	0	9	0	2	150
South Hadley,	1733	1894	Charles E. Preston,	Jesse G. Nichols, *i.*	'94	'06	85	238	323	69	5	3	8	7	7	0	14	3	4	200
,, **Falls,**	1824	1864	Arthur N. Chapin,				108	206	314	94	5	4	9	7	5	0	12	2	2	250
Southwick,	1773	1824	Edward Gillett,	Sampson Nicholls,	'78	'10	28	61	89	18	0	3	3	1	0	0	1	0	0	85
Spencer,	1744	1885	Dea. George H. Marsh,	Edwin G. Zellars, *i.*	'99	'05	128	274	402	59	14	3	17	10	5	0	15	8	11	400
Springfield, 1st,	1637	1819	William R. Armstrong,[a]	Neil McPherson, *i.*	'94	'10	358	714	1072	253	11	25	36	13	22	1	36	8	8	1000
,, Olivet,	1833	1837	George R. Booth,				72	193	265	28	3	1	4	8	5	0	13	1	3	270
,, South,	1842	1874	Dea. Allen H. Knapp,	{ Philip S. Moxom, *i.*	'71	'94	190	342	532	136	12	7	19	11	7	0	18	2	2	312
				{ A. H. Bradford, *asst. p.*	'09	'09														
,, North,	1846	1873	Ralph P. Alden,	Newton M. Hall, *i.*	'91	'99	169	368	537	70	7	12	19	7	4	17	28	2	2	400
,, **Indian Orchard,**	'48	1856	Elliott D. Harris,				52	96	148	48	8	0	8	0	6	2	8	2	11	195
,, Hope,	1876	1882	George H. Munroe,	George S. Rollins, *i.*	'88	'07	390	653	1043	93	13	33	46	6	7	36	49	10	24	900
,, *French,*	1886	1886	Louis Marchand,				22	37	59	0	7	1	8	0	0	0	0	2	0	142
,, Eastern av.,	1888	1884	George S. Baker,	Samuel Holden,	'01	'09	40	55	95	0	1	2	3	1	0	26	27	0	0	
,, Emmanuel,	1888	1909	Dea. H. V. R. Schermerhorn,	Oliver W. Means, *i.*	'88	'04	66	144	210	19	1	27	28	2	9	0	11	0	0	211
,, Park,	1889	1889	John G. Woods,	John L. Kilbon, *i.*	'89	'02	73	139	212	31	2	8	10	3	5	1	9	0	3	200
,, *Swedish,*	1889	1894	Fred Anderson,	[Gustaf N. Tegnell, *Lic.*]		'06	83	112	195	21	0	8	8	1	5	21	27	0	0	75
,, St. John's,	1890	1890	George W. Frazier,	William N. De Berry, *i.*	'99	'99	60	139	199	21	1	3	4	1	0	1	2	1	1	75
,, Faith,	1894	1899	Rolfe Cobleigh,	Frank W. Merrick, *i.*	'91	'08	138	250	388	59	6	30	36	3	5	0	8	0	6	325
Sterling,	1852	1840	Mrs. C. L. Kingsbury,	James Greer,	'97	'08	15	49	64	14	0	0	0	1	0	0	1	0	4	52
Stockbridge,	1734	1824	Charles A. Bidwell,	David C. Reid, *i.*	'84	'07	61	134	195	36	3	4	7	3	2	0	5	0	0	84
,, **Interlaken,**	1824	1825	Miss Minnie O. Ford,				31	47	78	25	5	1	6	0	4	0	4	1	3	49
Stoneham,	1729	1840	Miss Alice H. Smith,	Arthur S. Beale, *i.*	'08	'08	90	190	280		8	11	19	5	15	1	21	3	3	240
Stoughton,	1822	1852	Miss Lucy M. Standish,	Abram L. Bean,	'92	'07	42	106	148	56	0	0	0	0	4	3	7	0	4	250
Sturbridge,	1736	1910	Mrs. Mary A. Wight,[b]				30	54	84	16	4	0	4	3	1	4	8	4	0	98
Sudbury, **South,**	1640	1850	Dea. Francis F. Walker,	Elbridge C. Whiting,	'91	'04	46	92	138	28	4	1	5	3	0	0	3	0	0	59
Sunderland,	1718	1836	Albert I. Montague,	Loring B. Chase,	'00	'09	92	107	199	40	0	4	4	2	1	0	3	0	1	98

[a] West Springfield. [b] Fiskdale. Southfield, *see* New Marlboro. Southville, *see* Southboro.

CHURCHES	SUNDAY SCHOOLS			Y. P. S. Mem	Mens Org.	OFFERINGS FOR THE BENEVOLENT SOCIETIES									Other Cong'l Offerings	Undenom. Gifts.	Home Exp.	SALARIES, VALUES, ETC.			
Places	Superintendents		Mem			A.B.C.F.M.	Wom's Bds.	C. E. Soc.	C.C.B. Soc.	C.H.M Soc.	A. M. A.	C.S.S. & P.S.	Min. Relief	Totals				Salaries	Value Ch. Property	Invest. Funds	Amt. of Debt
Shirley,	Walter Knowles,	h	111	43	39	$40	$37	$5	$6	$25	$15	$11	$3	$142	$44	$15	$1702	$800	$6,500	$4,500	$0
Shrewsbury,	Dea. Alfred H. Knight,	h	167	62	17	168	94	6	42	111	61	25	24	531	125	149	3,829	1,200	13,000	16,000	0
Shutesbury,	Nathan J. Hunting,	h	61	16	0	35	0	0	1	20	0	0	0	56	0	0	545	400	3,800	0	0
Somerset,	William N. Babbitt,		72	0	0	33	30	6	10	28	15	6	2	130	0	0	804	600	6,000	0	0
Somerville, 1st,	Warren A. Perry,	h	362	51	40	56	76	12	2	21	16	0	0	183	242	1,113	5,970	2,000	*62,000	0	970
,, Broadway,	Charles W. Colman,	h	464	125	0	168	242	31	59	110	73	39	8	730	0	242	6,691	2,500	48,000	0	5,850
,, West,	Thomas C. Wallace,	h	287	60	100	46	75	13	16	40	26	11	5	232	18	25	3,242	1,800	*8,000	0	0
,, Prospect Hill,	Alfred H. Hines,	h	233	80	0	0	129	12	8	19	18	6	2	194	0	258	5,231	2,000	*50,000	0	7,500
,, Winter Hill,	John Herbert,		177	40	0	35	95	22	12	25	22	12	0	223	299	783	4,200	2,200	*48,000	0	3,000
,, Highland,	Fred L. H. Felt,	h	342	131	40	31	35	10	10	28	30	3	0	147	87	40	4,032	1,500	*26,000	0	7,275
Southampton,	Edward K. Parsons,	h	113	35	30	143	149	21	24	77	67	18	8	507	0	20	1,300	800	12,000	7,000	0
Southboro,	Mrs. J. T. Gibson,		67	15	0	25	14	0	3	10	4	4	0	60	0	2	1,065	600	13,000	0	0
,, Southville,	Mrs. H. M. Rogers,		38	0	0	1	0	0	3	6	0	0	0	10	0	0	398	†350	*4,000	0	0
Southbridge,	Herbert R. Beecher,	h	110	0	0	47	21	12	15	16	11	22	6	150	0	0	1,955	1,000	20,000	0	0
South Hadley,	Ellis R. Smith,	h	321	75	20	157	87	26	23	119	200	70	24	706	0	345	2,921	1,200	40,000	3,000	0
,, Falls,	F. E. Whittemore,	h	327	53	20	215	35	20	36	46	32	14	0	398	0	50		1,300	21,000	0	0
Southwick,	Mrs. C A. Griffin,	h	48	0	0	7	30	2	8	4	5	4	2	62	0	13	999	700	5,000	500	200
Spencer,	Frank W. Wilson,	h	306	89	168	340	200	156	178	226	198	124	42	1,464	612	64	5,836	1,800	*45,000	11,000	0
Springfield, 1st,	Francis A. Day,	h	578	108	70	507	265	41	103	0	115	56	39	1,126	483	538	11113	5,000	*250,000	15,173	0
,, Olivet,	A. Eugene Bates,	h	316	60	0	77	115	10	5	39	23	0	0	269	0	20	2,950	1,200	*31,000	1,150	0
,, South,	Rev. A. H. Bradford,		180	30	25	201	273	37	96	234	388	59	70	1,358	1,086	718	18500	5,000	*180,000	2,959	0
,, North,	J. Elliot Bliss,	h	325	75	0	227	81	20	51	169	80	22	16	666	2,254	147	6,500	3,200	*150,000	0	0
,, IndianOrcha'd,	Mrs. J. G. Harris,		175	34	16	4	10	0	0	4	5	7	0	30	0	0	1,150	800	12,000	0	1,550
,, Hope,	Clifford S. Bragdon,	hm	742	140	210	535	226	44	59	93	129	48	22	1,156	524	418	10764	3,000	58,000	0	0
,, *French*,			0	0	0	0	0	4	0	0	0	0	0	4	0	0		†900	*12,000	0	0
,, Eastern av.,	Royal F. Martin,	h	114	30	0	0	5	0	0	10	0	3	0	18	0	0		†1,000	*7,000	100	2,400
,, Emmanuel,	Raymond E. Chapin,	h	325	81	70	0	24	0	2	10	0	0	0	36	0	14	1,682	†925	*22,000	1,000	4,700
,, Park,	Richard T. Butler,		222	70	85	94	40	43	10	18	89	29	0	323	257	60	4,431	2,000	*23,000	0	2,000
,, *Swedish*,	William Peterson,		160	89	0	0	0	0	0	0	0	0	0	0	0	366	2,500	960	*15,000	0	2,000
,, St. John's,	E. B. Haskins,		140	0	37	0	5	0	0	0	0	0	0	5	0	0		†1,000	8,000	0	3,300
,, Faith,	Charles H. De Forest,		397	65	100	51	78	16	7	0	62	12	16	242	84	496	5,116	2,700	*14,000	0	3,400
Sterling,	Henry B. Jeneks,	m	64	42	0	12	0	2	2	6	7	2	0	31	55	10	973	700	6,600	1,900	0
Stockbridge,	John Knowles,	h	82	31	0	59	11	16	12	44	23	12	3	180	70	0	1,728	1,200	13,000	13,000	0
,, Interlaken,	Hugh L. Barnes,		48	0	0	20	32	3	30	9	27	15	1	137	24	26	856	520	5,000	0	0
Stoneham,	James W. Hibbs,		246	132	50	88	30	28	0	0	54	43	0	243	86	254	2,973	1,200	*25,000	2,944	0
Stoughton,	W. Elmer Maltby,	h	194	66	0	0	27	0	0	0	0	7	0	34	14	3	1,527	900	12,500	1,380	520
Sturbridge,	Harry Stone,		96	36	0	23	19	21	4	21	13	2	0	103	0	5	13000	800	16,000	8,359	0
Sudbury,	C. F. Buzzell,	h	94	0	0	100	16	31	11	39	38	24	2	261	0	15	1,912	1,000	13,800	13,629	0
Sunderland,	Andrew C. Warner,	h	180	63	54	148	40	23	36	71	53	21	7	399	195	8	3,729	1,000	13,000	1,100	0

† Missionary aid to salary. * No parsonage.

CHURCHES			CLERKS	MINISTERS			MEMBERS				ADMITTED			REMOVED				BAPT.		Fam.
Cities or Towns	Org.	Churches Erected	Names	Names	Ord.	C'd	Ma.	Fe.	To.	Ab.	C.	L.	To.	Di.	L.	R.	To.	Ad.	Inf.	
Sutton,	1720	1830	J. Emerson Holbrook,	Osear F. Stetson, *i.*	'02	'06	42	88	130	31	0	0	0	4	4	0	8	0	1	120
Swampscott,	1846	1846	Dea. William H. Otis,	Gerhart A. Wilson, *i.*	'92	'08	65	183	248	42	5	10	15	4	13	1	18	2	6	300
Taunton, West,	1637	1824	Mrs. Whitman Chase,				8	23	31	10	0	1	1	1	0	0	1	0	0	37
,, Trinitarian,	1821	1852	Dea. Chester E. Walker,	Lincoln B. Goodrich, *i.*	'93	'05	113	214	327	57	7	2	9	4	4	0	8	5	4	285
,, Winslow,	1837	1897	Frederick C. Burbank,				137	252	389	89	2	4	6	6	7	0	13	2	3	350
,, **East,**	1853	1898		Henry E. Bray,	'89	'05	21	49	70	19	0	2	2	1	0	0	1	0	0	100
,, Union,	1868	1873	Frank R. Knox,	Frederick L. Davis,	'95	'09	59	176	235	51	5	2	7	3	0	0	3	3	3	250
Templeton,	1832	1833	Moses A. Winch,	Edward G. Smith,	'71	'04	19	35	54	13	0	0	0	1	0	0	1	0	0	60
,, **Baldwinville,**	1874	1883	William P. Hawley,	Luther M. Keneston,	'89	'08	44	79	123	29	3	0	3	2	6	0	8	1	14	125
Tewksbury,	1736	1824	Joel F. Phelps,	Sarah A. Dixon, *i.*	'97	'09	40	70	110	22	13	12	25	3	0	7	10	3	19	160
Tolland,	1797	1842	Mrs. Theresa L. Hale,	Lorenzo W. Muttart,	'95	'10	16	19	35	12	0	0	0	0	1	0	1	0	0	21
Topsfield,	1663	1842	Albert M. Dodge,	B. Alfred Dumm,	'91	'08	20	82	102	18	0	0	0	2	0	0	2	0	0	90
Townsend,	1734	1830	Mrs. Emma F. Josselyn,[a]	Alfred L. Struthers,	'90	'10	37	99	136	30	0	0	0	5	2	0	7	0	0	251
Truro,	1711	1827	Dea. Daniel E. Paine,	Robert C. Habberley,	'08	'10	7	11	18	7	0	0	0	3	0	0	3	0	0	25
,, Union, **North,**	1842	1842	Mrs. Zana B. Small,	[John S. Bridgford, *Meth.*]	'77	'10	0	8	8	1	2	0	2	0	0	0	0	0	0	42
Tyngsboro,	1868	1868	Mrs. Sarah C. Swallow,	[George E. Brown, *Meth.*]		'10	27	54	81	17	4	2	6	2	1	0	3	1	0	90
Upton,	1735	1848	Miss Olive M. Johnson,	Osmond J. Billings,	'05	'08	53	161	214	49	6	6	12	5	5	2	12	5	2	170
Uxbridge,	1730	1833	Miss H. Mabel Gunn,	Alexander Wiswall,	'79	'04	34	111	145	53	1	1	2	3	1	0	4	1	2	100
Wakefield,	1644	1911	Dea. John W. White,	Austin Rice, *i.*	'97	'07	163	337	500	101	7	14	21	5	7	6	18	5	6	350
Walpole,	1826	1827	Samuel E. Bentley,	Alexander L. McKenzie,	'00	'11	62	151	213	48	2	4	6	4	1	0	5	2	6	180
,, **East,**	1877	1878	Miss Sarah E. Pettee,	Francis D. George,	'81	'09	14	52	66	4	3	5	8	1	0	0	1	1	0	111
Waltham,	1820	1870	Albert H. Rand,	Frederick H. Page, *i.*	'93	'06	173	437	610	140	24	10	34	12	4	0	16	13	9	500
,, *Swedish,*	1892	1894	David Anderson,	Gustaf Wiman,	'98	'09	22	48	70	2	3	2	5	1	2	2	5	0	6	40
Ware, 1st,	1751	1800	Miss M. E. Breckenridge,	Roland D. Sawyer, *i.*	'00	'09	16	39	55	10	0	2	2	3	3	0	6	0	0	51
,, East,	1826	1826	Dea. Silas A. Spooner,	George B. Hatch, *i.*	'87	'06	131	289	420	100	26	4	30	14	6	0	20	13	8	251
Wareham,	1739	1906	Miss Harriet E. Smith,	J. Harold Gould,	'04	'09	17	53	70	13	1	4	5	2	4	0	6	1	0	100
Warren,	1743	1874	D. L. K. Hathaway,	Thomas C. Richards, *i.*	'90	'06	86	176	262	54	2	3	5	4	2	0	6	2	0	175
Warwick,	1829	1833	Mrs. Christine E. Delvey,	John Graham,	'90	'04	12	29	41	24	0	0	0	0	2	0	2	0	0	27
Watertown,	1855	1861	Edwin Stockin,	Edward C. Camp, *i.*	'94	'06	109	257	366	56	5	9	14	3	9	0	12	3	14	200
Wayland,	1828	1835	Miss Margaret E. Wheeler,	Sidney Crawford,	'70	'08	14	38	52	15	2	0	2	2	1	0	3	0	0	40
Webster,	1838	1886	Samuel G. Rea,	Richard H. Bennett,	'11	'11	48	147	195	24	0	0	0	1	3	0	4	0	2	200
Wellesley,	1798	1872	George B. Farnham,	William W. Sleeper, *i.*	'82	'02	112	254	366	53	5	8	13	8	7	0	15	1	5	250
,, **Hills,**	1847	1901	Dea. Ernest Mead,	Parris T. Farwell, *i.*	'83	'95	83	173	256	31	3	13	16	4	2	5	11	0	5	210
Wellfleet,	1723	1850	Dea. Frederic W. Snow,				27	73	100	42	0	3	3	3	2	0	5	0	0	65
,, 2d, **South,**	1833	1833	Isaac R. Paine,				12	24	36	19	0	2	2	0	0	0	0	0	0	40
Wendell,	1774	1846	Mrs. Effie L. Bowen,	Charles S. Bates,	'90	'09	11	21	32	7	1	0	1	0	0	0	0	1	0	50
Wenham,	1644	1843	Benjamin H. Conant,	Walter S. Eaton,	'91	'04	22	53	75	12	0	0	0	5	1	0	6	0	0	160
Westboro,	1724	1834	William H. Sanford,				106	241	347	36	12	2	14	5	7	12	24	6	7	301
West Boylston,	1796	1903	Dea. Herbert A. Holmes,	George H. Cummings,	'88	'07	30	67	97	30	0	0	0	2	1	2	5	0	2	100
West Brookfield,	1717	1881	Edwin Wilbur,	Charles B. Toleman,	'97	'08	48	132	180	34	4	0	4	7	2	1	10	2	0	171

[a] **Townsend Harbor.**

Thorndike, *see* Palmer.

Three Rivers, *see* Palmer.

Turners Falls, *see* Montague.

Waquoit, *see* Falmouth.

Ward Hill, *see* Haverhill.

Waverley, *see* Belmont.

CHURCHES	SUNDAY SCHOOLS			Y. P. S. Mem	Mens Org.	OFFERINGS FOR THE BENEVOLENT SOCIETIES									Other Cong'l Offerings	Undenom. Gifts.	Home Exp.	SALARIES, VALUES, ETC.			
Places	Superintendents		Mem			A.B.C. F. M.	Wom's Bds.	C. E. Soc.	C.C.B. Soc.	C.H.M Soc.	A. M. A.	C.S.S. & P.S.	Min. Relief	Totals				Salaries	Value Ch. Property	Invest. Funds	Amt. of Debt
Sutton,	Dea. Dexter A. Brigham,		110	37	0	$15	$0	$10	$7	$10	$11	$0	$7	$60	$0	$6	$2050	$1,000	$15,400	$4,400	$0
Swampscott,	James F. Graham,	h	347	37	0	61	98	20	23	40	21	26	9	298	264	74	3,574	1,500	25,000	2,000	0
Taunton, West,	Sanford L. Mann,		50	40	0	0	0	0	1	0	4	0	0	5	5	9	1,000	260	5,000	1,300	0
,, Trin.,	Marcus A. Rhodes,	h	307	0	15	511	84	130	116	273	204	91	49	1,458	111	153	5,745	2,400	*45,000	6,295	0
,, Winslow,	Walter R. Howland,	h	440	86	51	64	48	25	19	49	27	3	12	247	8	250	4,000	§2.000	70,000	600	675
,, East,	Mrs. H. E. Bray,		100	27	26	21	15	4	8	24	10	7	1	90	3	7	1,107	†800	*8,000	4,100	0
,, Union,	Arthur R. Knox,	h	264	35	0	14	5	7	5	10	7	5	6	59	18	71	2,397	1,200	24,000	1,064	0
Templeton,	Mrs. Emma L. Scollay,		54	24	0	33	11	0	0	16	20	0	0	80	9	0	700	600	14,000	5,000	500
,, Baldwinville,	William P. Hawley,		140	61	0	25	0	4	5	15	9	4	7	69	16	60	1,700	900	12,500	2,500	0
Tewksbury,	Herbert A. Page,	h	252	0	0	53	10	7	10	25	0	7	0	112	0	0	2,627	1,100	11,200	8,000	0
Tolland,	John R. Rogers,		28	15	0	3	0	1	1	8	2	1	0	16	0	0	214	150	*1,500	582	0
Topsfield,	Leroy W. Gleason,	h	75	0	0	35	30	11	12	27	16	5	2	138	0	0	500	1,000	*10,000	14,000	0
Townsend,	Albert S. Howard,	h	261	47	0	22	30	12	10	23	25	32	1	155	40	5	1,737	1,000	9,350	6,030	0
Truro,	John B. Dyer,		35	0	0	0	0	0	0	0	1	0	0	1	6	3	275	§†600	2,500	3,350	0
,, Union,	Mrs. Sarah F. Smith,		64	0	0	3	0	0	1	2	0	1	0	7	0	0	943	460	5,000	0	0
Tyngsboro,	Mrs. Annie R. Harlow,	hm	138	46	0	8	0	0	8	5	0	7	0	28	2	0	1,351	750	*6,000	4,171	0
Upton,	Appleton P. Williams,	h	240	78	0	75	26	16	29	23	16	13	1	199	12	51	1,693	1,000	*12,000	600	0
Uxbridge,	L. A. Seagrave,	h	215	53	28	62	0	4	13	11	10	3	3	106	18	47	1,644	900	*12,000	3,000	0
Wakefield,	Dea. A. D. Dimick,	h	506	127	150	190	227	126	47	145	141	54	3	933	216	80	4,417	2,500	*80,000	6,866	0
Walpole,	John S. Allen,	h	170	68	0	265	62	68	44	40	0	46	11	536	217	52	2,912	1,350	20,000	4,400	0
,, East,	Herbert Harrison,	h	182	18	12	3	0	2	5	9	117	6	2	144	0	5	2,784	§†$50	8,000	0	2,500
Waltham,	James T. Johnson, jr.,	h	543	80	100	218	116	75	40	111	71	32	23	686	277	250	5,773	2,400	*58,500	6,100	2,133
,, *Swedish*,	Victor Landstrom,		62	0	0	0	0	0	5	7	0	0	0	12	8	90	1,160	900	*8,000	0	949
Ware, 1st,	Harold E. Cummings,	h	77	30	0	14	0	5	5	24	20	4	0	72	3	19	402	†800	5,000	6,100	0
,, East,	E. S. Plympton,	h	220	51	60	396	162	51	79	332	247	24	7	1,298	308	0	4,185	2,000	45,000	2,356	0
Wareham,	John W. Freeman,	m	148	36	0	65	2	12	13	45	25	10	5	177	0	9	1,471	900	*14,300	2,000	0
Warren,	Ralph Patrick,		190	90	140	84	46	27	41	136	83	24	16	457	140	43	2,700	1,200	26,000	3,413	0
Warwick,	Eugene E. Whipple,		34	0	0	0	0	0	0	0	2	0	0	2	0	0	450	†600	2,000	3,000	0
Watertown,	Fred G. Barker,	h	241	55	100	421	145	81	82	219	158	66	48	1,220	278	321	5,068	2,500	*20,000	2,500	0
Wayland,	Edgar F. Reeves,	h	70	25	0	38	32	12	9	30	23	14	0	158	0	10	1,000	†900	*6,150	1,500	0
Webster,	William Dick,	h	215	62	50	48	50	6	24	95	60	42	33	358	0	33	2,840	1,300	25,000	2,500	1,000
Wellesley,	Rev. Lewis W. Hicks,	h	182	34	30	518	329	79	73	153	167	25	77	1,421	100	163	4,632	2,000	*40,000	2,990	0
,, Hills,	Charles C. Ferris,	h	150	0	110	563	196	98	122	347	240	91	28	1,685	431	142	4,824	2,000	55,000	200	6,000
Wellfleet,	Mrs. Hattie Williams,		60	0	0	4	0	0	0	4	14	4	0	26	0	0	900	700	6,000	0	0
,, 2d,	Isaac Paine,	h	6	0	0	0	0	0	0	0	0	0	0	0	5	0	225	†300	*150	0	0
Wendell,	Mrs. Flora Packard,	h	98	18	0	9	0	2	2	0	5	5	1	24	14	19	430	†400	4,500	2,500	0
Wenham,	Nathaniel P. Perkins,	h	159	49	43	9	0	0	0	7	5	12	11	44	0	5	3,975	1,000	14,000	2,000	0
Westboro,	C. A. Merrill,	h	318	61	0	96	58	40	48	79	91	31	23	466	215	100	3,468	1,600	33,000	8,000	0
West Boylston,	Dea. H. A. Holmes,	h	130	67	0	138	42	40	22	83	26	25	15	391	140	50	1,400	800	25,000	3,280	0
West Brookfield,	Sumner H. Reed,	h	153	12	91	0	10	0	12	35	18	11	0	86	191	0	1,863	1,000	*20,000	2,985	0

† Missionary aid to salary. * No parsonage. § Parsonage not free.

CHURCHES		Churches Erected	CLERKS	MINISTERS			MEMBERS				ADMITTED			REMOVED				BAPT.		Fam.
Cities or Towns	Org.		Names	Names	Ord.	C'd	Ma.	Fe.	To.	Ab.	C.	L.	To.	Di.	L.	R.	To.	Ad.	Inf.	
Westfield, 1st,	1679	1860	George L. Gaylord,	John H. Lockwood, *p. em.*	'71	'79	167	361	528		37	12	49	11	5	0	16		12	
				Henry M. Dyckman, *i.*	'82	'06														
,, 2d,	1856	1862	Charles M. Gardner,	[Clement E. Holmes, *Meth.*]		'11	192	435	627	130	6	5	11	6	13	0	19	3	9	650
Westford,	1828	1829	Leonard W. Wheeler,	David Wallace,	'94	'10	19	64	83	19	1	3	4	2	2	0	4	0	5	98
Westhampton,	1779	1829	Dea. Fred D. Bridgman,	Henry S. Ives,	'86	'05	81	129	210	46	7	1	8	6	2	0	8	1	4	90
Westminster,	1742	1835	Mrs. Mary B. Ela,	Raymond A. Fowles,	'03	'10	36	98	134	20	0	2	2	3	5	1	9	0	0	83
West Newbury, 1st,	1698	1760	Fred H. Poore,	Fenton E. Frazee,	'97	'06	34	64	98	12	0	1	1	1	1	0	2	0	0	80
,, 2d,	1731	1910	Miss Emily A. Bailey,				21	85	106	25	13	5	18	5	1	0	6	13	0	190
Westport,	1858	1855	Mrs. Susan E. Gammons,	William P. Ames,	'10	'10	9	27	36	15	2	5	7	1	0	0	1	2	1	80
West Springfield, 1st,	1698	1871	Joseph W. Thomas,	George W. Love,	'90	'00	91	189	280	63	5	5	10	4	7	0	11	3	4	311
,, **Mittineague,**	1850	1879	Eugene H. Shepard,	James G. Phillips, *i.*	'05	'08	80	148	228	51	0	4	4	2	1	0	3	0	2	120
West Stockbridge, Center,	1789	1789	Mrs. Hannah A. Roberts,[a]	[William L. DuBois, *Meth.*]		'07	2	12	14	2	0	0	0	0	0	0	0	0	1	21
,, Village,	1833	1882	Cyrus W. Sprague,	[Walter M. Howlett, *Lic.*]		'09	26	.62	88	21	12	3	15	3	5	0	8	7	0	75
West Tisbury,	1673	1733	Ulysses E. Mayhew,	Thomas M. Davies,	'68	'10	23	70	93	20	0	2	2	1	2	2	5	0	0	55
Westwood, **Islington,**	1878	1882	Fernald B. Spokesfield,	Francis D. George,	'81	'09	3	21	24	5	4	7	11	0	0	0	0	0	1	33
Weymouth, 1st, Heights,[b]	1623	1832	Miss Mercy M. Hunt,	Edward J. Yaeger,	'06	'06	23	66	89	21	7	5	12	0	0	3	3	6	2	50
,, Old South, **South,**	1723	1854	Dea. Clarence W. Fearing,	Henry C. Alvord, *i.*	'79	'86	39	106	145	24	0	0	0	4	0	0	4	0	3	185
,, & Braintree, **East B.,**	1811	1898	Miss Jessie Macgregor,	Robert H. Cochrane,	'99	'01	34	116	150	35	0	1	1	5	0	0	5	0	5	190
,, Union, **South,**	1842	1872	Frank W. Holbrook,	Albert V. House,	'94	'11	47	125	172	33	6	4	10	4	1	0	5	5	0	196
,, Pilgrim, **North,**	1852	1852	Miss Clara W. Bellows,	Frederick G. Merrill, *i.*	'05	'07	42	88	130	28	0	0	0	0	3	0	3	0	1	110
,, 1st, **East,**	1860	1904	William M. Reamy,	Walter H. Commons, *i.*	'08	'10	78	171	249	74	7	0	7	6	8	3	17	3	0	250
Whately,	1771	1842	Charles H. Waite,	John P. Manwell,	'96	'06	36	77	113	37	4	2	6	0	1	0	1	2	2	60
Whitman,	1807	1808	Benjamin F. Peterson,	Ellsworth W. Phillips, *i.*	'91	'06	100	239	339	43	9	16	25	4	8	3	15	3	0	405
Wilbraham,	1741	1877	Dea. A. A. Phelps,[c]	Martin S. Howard, *i.*	'56	'68	50	80	130	34	1	0	1	2	2	0	4	1	1	75
,, **North,**	1886	1877	Arnold W. Greene,	Thomas E. Williams, *i.*	'10	'10	27	63	90	28	7	3	10	0	5	0	5	3	6	76
Williamsburg,	1771	1836	Dea. Henry W. Hill,	John Pierpont, *i.*	'88	'97	39	107	146	17	9	0	9	1	9	0	10	4	0	125
,, **Haydenville,**	1851	1851	Will G. Loomis,	Robert H. Life,	'95	'04	53	92	145	30	1	0	1	2	2	0	4	0	1	100
Williamstown, 1st,	1765	1868	Dea. Carleton G. Smith,	Percy Martin, *i.*	'91	'09	73	164	237	32	0	8	8	5	1	0	6	0	0	125
,, **South,**	1836	1874	Mrs. Ella E. Smith,	George E. Allen,	'10	'09	14	26	40	3	0	8	8	1	5	0	6	0	0	92
,, White Oaks,	1868	1866	Mrs. Mary R. Hunter,	[Albert S. Kilbourn, *Lic.*]		'10	20	63	83	34	2	2	4	2	3	0	5	2	0	90
Wilmington,	1733	1864	Herbert N. Buck,[d]	George J. Bloomfield,	'91	'06	37	91	128	9	4	0	4	2	2	0	4	2	3	175
Winchendon, 1st,	1762	1850	Mrs. Lizzie E. Jones,	Gustavus W. Jones, *i.*	'69	'90	17	34	51	19	0	0	0	5	1	0	6	0	0	38
,, North,	1843	1843	Mrs. Sarah I. Hall,				72	179	251	59	6	2	8	9	5	2	16	5	3	262
Winchester, 1st,	1840	1854	Dea. Charles E. Swett,	Frank W. Hodgdon, *i.*	'97	'11	205	391	596	117	12	3	15	11	17	0	28	2	4	330
,, 2d,	1906	1887	John Park,	[P. Isaac Osborne, *Meth.*]	'09	'09	32	56	88	2	6	3	9	1	1	0	2	5	1	60
Windsor,	1773	1847	Mrs. Amos T. Ferry,	Ralph H. Abercrombie,	'96	'05	22	21	43	7	0	0	0	2	0	0	2	0	0	80
Winthrop,	1896	1860	Elmer E. Sloeomb,	Seelye Bryant,	'90	'11	35	92	127	30	4	2	6	1	5	0	6	0	7	290
Woburn, 1st,	1642	1860	C. Bertrand Strout,	Stephen A. Norton, *i.*	'81	'02	180	373	553	67	6	4	10	11	11	24	46			425
,, North,	1849	1880	Josiah P. Bixby, M.D.,	George H. Tilton,	'73	'96	46	114	160	35	1	0	1	1	3	1	5	0	3	110
,, *Scandinavian,*	1884	1891	Gustaf Olson,	Peter A. Mickels,	'00	'09	42	64	106	2	6	0	6	1	3	6	10	0	3	50

[a] **State Line, R.F.D.** [b] **East.** [c] **Ludlow, R.F.D.** [d] North Wilmington. West Roxbury, *see* Boston. West Warcham, *see* Rochester.

CHURCHES	SUNDAY SCHOOLS			Y. P. S. Mem	Mens Org.	OFFERINGS FOR THE BENEVOLENT SOCIETIES									Other Cong'l Offerings	Undenom. Gifts.	Home Exp.	SALARIES, VALUES, ETC.			
Places	Superintendents		Mem			A.B.C.F.M.	Wom's Bds.	C. E. Soc.	C.C.B. Soc.	C.H.M Soc.	A. M. A.	C.S.S. & P.S.	Min. Relief	Totals				Salaries	Value Ch. Property	Invest. Funds	Amt. of Debt
Westfield, 1st,	Charles L. Simmons,		339	50	76	$655	$354	$133	$150	$247	$309	$143	$59	$2,050	$2134	$546	$6200	$2,000	$63,000	$7,700	$0
,, 2d,	Henry F. Moody,		425	63	240	55	82	12	27	42	18	13	20	269	118	150	4,850	2,000	48,000	18,500	0
Westford,	Houghton G. Osgood,	h	115	16	0	25	50	11	17	33	24	13	0	173	15	26	1,324	800	7,700	7,943	0
Westhampton,	Alfred D. Montague,		160	43	0	98	133	24	18	80	64	38	1	456	0	216	1,050	800	15,000	1,900	0
Westminster,	Rev. R. A. Fowles,	h	186	61	0	41	12	11	10	385	18	9	4	490	0	108	1,346	720	7,500	4,200	0
W. Newbury, 1st,	John F. Hibbs,		90	48	0	80	23	34	21	20	30	12	5	225	19	60	860	600	5,000	930	0
,, 2d,	Charles F. Brown,		145	88	20	5	17	0	3	0	5	0	0	30	0	12	11084	700	12,000	7,050	500
Westport,	Mrs. Augusta D. Tripp,	h	104	35	0	23	0	4	4	14	10	4	1	60	3	0	1,237	800	5,000	5,340	0
W. Springf'ld, 1st,	Frank M. Spooner,	h	363	59	85	216	60	27	22	168	233	30	0	756	58	50	4,356	1,500	38,200	8,600	600
,, Mittineague,	Edwin Smith,		205	0	0	112	90	28	28	100	78	22	17	475	0	142	2,197	1,200	16,000	0	0
W. Stockbridge, C.,	Mrs. N. S. Patterson,	h	16	0	0	5	0	0	0	5	0	0	0	10	0	0	294	260	*1,000	4,733	0
,, Village,	W. W. Bartlett,		51	25	0	7	50	0	0	34	19	0	0	110	27	0	945	800	6,000	750	0
West Tisbury,	George G. Gifford,		65	30	0	11	0	5	5	19	5	5	3	53	0	41	667	†800	4,000	0	0
Westwood,	George A. Isaksen,		62	0	14	1	0	0	1	2	1	0	0	5	1	0	274	†250	*2,500	0	0
Weymouth, 1st,	Miss Louisa Humphrey,	h	80	0	0	48	66	0	10	0	26	23	0	173	36	24	1.331	§900	8,500	10,000	0
,, Old South,	Matthew R. Loud,	h	229	90	29	89	95	12	7	35	29	16	3	286	21	5	2,200	1,200	20,000	4,455	0
,, & Braintree,	C. Edward Mayo,	h	118	62	0	65	35	11	13	35	24	11	0	194	20	300	2,841	1,500	*24,250	0	0
,, Union,	Henry S. Stowers,	h	209			0	152	0	0	0	0	0	2	154	0	13		1,400	30,000	35,000	1,900
,, Pilgrim,	Winfred Poulin,		100	29	80	8	56	0	0	10	0	0	0	74	52	0	2,134	1,200	25,500	10,300	400
,, 1st, East,	Robert B. Raymond,	h	238		0	0	109	37	0	10	30	10	0	196	0	150	3,028	1,200	43,000	2,970	1,800
Whately,	George B. McClellan,	h	80	33	92	16	28	5	2	12	9	2	0	74	35	6	1,200	700	6,500	5,000	0
Whitman,	Frank Paddleford,	h	688	126	0	50	63	28	45	111	82	25	26	430	170	41	3,716	1,400	29,000	3,500	1,900
Wilbraham,	Charles W. Chapin,	h	135	24	0	40	26	0	13	30	22	10	0	141	0	23	460	700	15,000	9,600	375
,, North,	Irving C. Greene,	h	67	42	12	44	69	14	10	48	23	14	4	226	0	25	1,331	800	4,500	2,500	800
Williamsburg,	William R. Damon,		116	64	32	60	130	15	35	55	25	15	10	345	280	121	1,682	900	23,000	14,000	0
,, Haydenville,	George F. Loomis,		84	38	12	9	30	7	7	23	13	5	5	99	35	48	2,250	850	18,000	0	250
Williamstown, 1st,	E. H. Botsford,		78	0	0	675	306	136	122	336	303	99	71	2,048	0	249	5,625	3,000	43,000	1,000	0
,, South,	Rev. G. E. Allen,		34	34	0	3	0	0	60	2	1	1	0	67	0	0	860	†600	10,000	0	0
,, White O.,	Rev. W. R. Stocking,	h	92	25	0	10	0	1	1	6	5	4	0	27	0	0	567	†550	5,400	0	0
Wilmington,	Edgar C. Folkins,	h	169	75	60	60	1	10	0	0	13	5	0	89	58	32	1,457	1,000	15,000	8,100	0
Winchendon, 1st,	Alvah M. Smith,	h	44	17	0	24	0	4	5	13	9	29	1	85	0	10		†500	*2,500	4,400	0
,, North,	Warren H. Prichard,	h	189	49	45	240	107	38	57	153	110	37	19	761	138	38	3,388	1,300	*20,000	4,000	0
Winchester, 1st,	Dea. George S. Cabot,	h	329	0	0	1,592	277	144	240	545	341	40	40	3,219	408	1,220	10826	4,000	53,000	20,653	0
,, 2d,	Dea. W. J. Nutting,		100	31	0	45	35	0	0	10	0	0	12	102	19	0	1,105	800	*4,000	0	0
Windsor,	Rev. R. H. Abercrombie,	m	60	21	0	6	0	1	2	7	3	1	0	20	4	6	460	†550	4,000	0	0
Winthrop,	Albert Armstrong,	h	223	34	44	23	10	0	16	0	23	0	4	76	0	42	2,472	1,460	6,200	0	0
Woburn, 1st,	John R. Carter,		484	115	80	800	153	150	280	442	318	120	40	2,303	1	96	7,080	§2,500	75,000	12,000	0
,, North,	Dea. B. F. Kimball,	h	288	35	0	55	17	12	14	66	21	12	0	197	0	7	1,735	1,100	13,500	0	0
,, *Scand.*,	G. O. Anderson,		89	50	50	0	0	0	0	0	0	0	0	0	5	30	1,182	†600	*10,000	0	1,000

† Missionary aid to salary. * No parsonage. § Parsonage not free.

CHURCHES			CLERKS	MINISTERS			MEMBERS				ADMITTED			REMOVED				BAPT.		Fam.
Cities or Towns	Org.	Churches Erected	Names	Names	Ord.	C'd	Ma.	Fe.	To.	Ab.	C.	L.	To.	Di.	L.	R.	To.	Ad.	Inf.	
Woburn, **Montvale,**	1892	1902	Herbert A. Warren,	Wolcott Calkins, *p. em.*	'62	'98	13	33	46	3	0	0	0	0	3	0	3	0	2	100
				[Henry P. Cutter, *Bapt.*]	'67	'09														
Worcester, 1st,	1719	1889	Almon L. Fales,	Edward P. Drew, *i.*	'98	'06	459	857	1316	252	48	49	97	27	29	15	71	31	15	1250
,, Central,	1820	1885	Frank Colegrove,	Daniel Merriman, *p. em.*	'68	'78	146	321	467	88	17	12	29	9	18	23	50	5	4	453
				Shepherd Knapp, *i.*‡																
,, Union,	1836	1896	Elmer G. Tucker,	Francis A. Poole, *i.*	'93	'09	166	461	627	137	21	11	32	13	14	0	27	4	6	384
,, Memorial,	1865	1855	Mrs. F. W. Stockwell,	[Edward Eells, *Pres.*]	'83	'08	17	26	43	3	10	6	16	1	3	9	13	5	3	40
,, Plymouth,	1869	1875	William E. Prouty,	Andrew B. Chalmers, *i.*	'90	'03	307	535	842	173	23	34	57	9	14	1	24	10	6	673
,, Piedmont,	1872	1873	Horatio L. Miller,	H. Stiles Bradley, *i.*	'93	'09	285	558	843	165	36	15	51	6	17	0	23	13	14	521
,, *Swedish*, 1st,	1880	1848	Frank L. Erickson,	Olaf P. Peterson,	'84	'06	203	359	562		21	4	25	6	9	8	23	12	10	181
,, Covenant,	1884	1885	Ralph P. Weed,	George D. Bivin, *i.*	'10	'08	39	83	122	10	8	4	12	0	3	36	39	6	7	120
,, Pilgrim,	1885	1887	Benjamin F. Joslyn,	Clifton H. Mix, *i.*	'02	'05	272	551	823	186	8	22	30	15	14	3	32	3	8	550
,, Park,	1887	1892	Dea. William B. James,	C. F. Hill Crathern,	'86	'10	49	115	164		0	0	0	3	14	0	17	0	2	175
,, Hope,	1889	1892	Wilfred A. Midgley,	Frederick B. Kellogg,	'96	'10	97	167	264	25	8	4	12	1	9	0	10	2	6	220
,, Lake View,	1890	1880	Mrs. Caroline F. Baker,				27	75	102	30	2	2	4	3	8	0	11	0	5	100
,, Bethany,	1891	1892	Harry L. Moore,	Albert G. Todd,	'90	'93	50	112	162	23	0	7	7	2	1	1	4	0	1	150
,, *Armenian*,	1892	1901	Kissag M. Manavian,	Garabed M. Manavian,	'98	'04	37	46	83	0	5	2	7	0	0	0	0	0	13	40
,, *Swedish*, 2d,	1894	1898	Carl Hjelm,	Nils J. Wessell,	'04	'07	80	128	208	0	0	3	3	3	5	2	10	0	0	150
,, Adams sq.,	1898	1898	William H. Bowman,	Percy H. Epler, *i.*	'98	'05	82	147	229	20	14	11	25	4	6	0	10	9	10	350
,, Tatnuck,	1908		Miss Laura Ingham,	Herbert E. Lombard,	'96	'11	28	46	74	5	5	3	8	0	2	0	2	5	1	75
Worthington,	1771	1888	Miss Elsie V. Bartlett,	John D. Willard,	'10	'10	33	74	107	31	0	2	2	3	4	1	8	0	1	116
Wrentham,	1692	1834	Joseph F. Jenckes, M.D.,	Dempster D. Gorton, *i.*	'06	'08	48	114	162	29	0	0	0	5	3	0	8	0	0	140
Yarmouth,	1639	1870	Miss Sarah F. Macy,	Eugene E. Colburn,	'75	'09	14	69	83	13	0	0	0	0	1	0	1	0	0	135
,, **West,**	1840	1835	Mrs. Abby K. Johnson,	[Philip L. Schenk, *Pres.*]	'08	'11	4	7	11	1	0	0	0	0	0	0	0	0	0	30

‡ Andrew A. Harju, '08, '08, pastor of Finnish Branch.

NAME OF STATE ORGANIZATION: MASSACHUSETTS CONGREGATIONAL CONFERENCE.

NAMES OF CHURCHES ADDED: Beverly, Immanuel; Brimfield, East.

NAMES OF CHURCHES DROPPED: Boston, Olivet; Cambridge, *Swedish*; Haverhill, *French*.

CHURCHES: *Supplied by*, — Pastors installed, 210; pastors recognized, 21; pastors, 268; licentiates, 9; supplies, 31; vacant, 60. Total, 599.

MINISTERS: Pastors installed, 218; pastors recognized, 21; pastors, 268; supplying churches, 1. Total, 508. Without charge, 365. Total number of ministers, 873.

MEMBERSHIP: No. of males, 38,771; No. of females, 84,557. Total, 123,328. Absent, 21,882. *Additions*, — on confession, 3,885; by letter, 2,811. Total, 6,696. *Removals*, — death, 1,985; dismission, 2,395; revision, 1,343; churches dropped from roll, 342. Total, 6,065.

BAPTISMS: Adults, 1,727; infants, 2,479.

FAMILIES: 103,140.

SUNDAY SCHOOLS: Members, 122,064.

YOUNG PEOPLE'S SOCIETIES: Societies, 461; members, 24,677.

MEN'S ORGANIZATIONS: Societies, 261; members, 16,978.

CONTRIBUTIONS: No. of churches contributing, 585; American Board, $101,136; Woman's Boards, $46,150; Congregational Education Society, $16,740; Congregational Church Building Society, $19,529; Congregational Home Missionary Society, $55,259; American Missionary Association, $37,290; Congregational Sunday School and Publishing Society, $16,368; Board of Ministerial Relief, $7,732. Total, $300,204. Other Congregational benevolence, $149,476; benevolence not Congregational, $121,603.

CHURCHES	SUNDAY SCHOOLS			Y. P. S. Mem	Mens Org.	OFFERINGS FOR THE BENEVOLENT SOCIETIES									Other Cong'l Offerings	Undenom. Gifts.	Home Exp.	SALARIES, VALUES, ETC.			
Places	Superintendents		Mem			A.B.C. F.M.	Wom's Bds.	C. E. Soc.	C.C.B. Soc.	C.H.M Soc.	A. M. A.	C.S.S. & P.S.	Min. Relief	Totals				Salaries	Value Ch. Property	Invest. Funds	Amt. of Debt
Woburn, Mont.,	Charles H. Cadwell,		100	60	0	$3	$5	$5	$3	$12	$7	$1	$3	$39	$0	$0	$630	†$360	*$3,500	$0	$0
Worcester, 1st,	Albert W. Merriam,	h	1042	230	100	1,215	225	158	315	362	329	130	5	2,739	3,257	1,023	14231	5,000	*185,000	2,194	12,000
,, Central,	C. W. Hobbs,		435	80	98	1,605	109	57	95	282	171	46	26	2,391	1,546	113	8,888	3,600	143,000	0	0
,, Union,	Frank H. Robson,	h	530	25	65	136	37	64	47	111	95	33	6	529	963	155	10471	4,000	*250,000	5,000	24,500
,, Memorial,	Ernest E. Eells,	m	66	46	0	11	17	8	3	12	4	3	1	59	0	11	1,437	1,000	§25,000	18,593	0
,, Plymouth,	Edward F. Mann,	h	502	108	60	1,214	120	80	52	898	318	61	38	2,781	16789	1,089	13000	5,000	*150,000	0	0
,, Piedmont,	Frank B. Williams,	h	347	44	147	2,404	450	33	55	73	66	27	43	3,151	1,567	1,756	12398	5,000	145,000	3,000	0
,, *Swedish*, 1st,	Philip Warg,		517	94	0	0	0	0	7	0	0	0	0	7	79	991	6,958	1,500	*70,000	0	13,100
,, Covenant,	Harlan A. Pilling,	h	177	33	25	25	0	3	5	14	7	8	1	63	5	0	1,400	1,000	*3,500	0	1,575
,, Pilgrim,	Prentiss C. Hoyt,	h	676	170	75	664	131	86	92	226	147	95	114	1,555	0	148	9,270	3,000	*116,000	0	15,400
,, Park,	O. R. Cook,		175	90	30	31	29	8	12	29	18	6	6	139	29	68	10065	2,000	*75,000	0	12,000
,, Hope,	Winthrop G. Hall,	h	258	88	65	66	0	8	15	10	21	12	8	140	176	123	2,981	1,200	15,000	0	0
,, Lake View,	George D. Rand,	h	265	41	12	19	2	3	3	8	6	3	1	45	64	25	2,267	1,100	*6,500	0	0
,, Bethany,	Frederick L. Moore,	h	190	39	38	52	30	12	12	32	0	14	0	152	50	10	1,867	1,200	*13,000	0	2,300
,, *Armenian*,	M. S. T. Nahigian,		55	29	0	0	0	0	5	10	0	0	0	15	50	10	1,350	1,000	11,700	0	900
,, *Swedish*, 2d,	John Dahl,		270	68	0	0	0	0	0	0	0	0	0	0	90	0	2,372	†960	*19,000	0	6,300
,, Adams sq.,	Archibald N. Goddard,	h	325	33	90	100	12	5	16	30	25	6	10	204	0	415	3,823	1,800	17,000	0	4,330
,, Tatnuck,	Oliver S. Fairbanks,	h	82	63	0	0	0	0	0	0	0	5	0	5	0	25	1,002	520	0	0	0
Worthington,	Elmer N. Curtis,	h	75	0	0	17	40	2	4	10	4	7	1	85	17	41	1,040	800	15,000	4,154	0
Wrentham,	Nathan H. Fales,	h	125	30	0	21	36	0	10	45	14	30	9	165	0	0	2,375	§1,200	24,000	1,038	0
Yarmouth,	Rev. E. E. Colburn,		60	31	0	16	11	0	0	20	4	20	0	71	0	42	1,300	1,000	14,000	9,500	0
,, West,	Mrs. Abby K. Johnson,		26	18	0	9	0	1	2	6	3	1	1	23	0	0	323	250	*3,000	680	20

† Missionary aid to salary. * No parsonage. § Parsonage not free.

HOME EXPENSES: No. of churches reporting, 562; amount, $1,759,186.

INCREASE: Members, 631; Home Expense, $78,015; Value of Property, $805,524.

DECREASE: Churches, 1; Sunday School Members, 4,071; Young People's Societies Christian Endeavor, 2,301; Benevolence, $170,842; Amount of Debt, $4,873.

LEGACIES: Amherst, 1st, $3,000; Amherst, South, $25; Andover, West, $1,000; Attleboro, 2d, $10,000; Bernardston, $4; Beverly, Dane st, $100; Boston, Eliot, Roxbury, $500; Boxford, 1st, $1,000; Brockton, 1st, $2,000; Brockton, South, $3,000; Chelsea, Central, $116; Chicopee, 3d, $500; Concord, $5,100; Dedham, $378; Deerfield, South, $1,070; Dracut, 1st, $500; Everett, Mystic Side, $100; Falmouth, Woods Hole, $3,000; Grafton, $1,200; Greenfield, 2d, $50; Groton, $200; Hampden, $500; Holden, $100; Holyoke, 2d, $10,562; Hopkinton, $100; Hubbardston, $200; Lanesboro, $190; Lee, $1,000; Leicester, $2,000; Lowell, Pawtucket, $500; Lowell, Eliot, $7,300; Marion, $1,000; Merrimac, $2,000; Middleboro, 1st, $1,000; Middleboro, Central, $100; Middleton, $485; Milford, $150; Nantucket, $100; New Bedford, Trinitarian, $1,250; North Adams, $1,000; Northampton, 1st, $100; North Reading, $485; Peabody, 2d, $500; Springfield, Olivet, $95; Stockbridge, $500; Stoughton, $1,000; Sunderland, $50; Taunton, West, $300; Westport, $100; Williamstown, 1st, $1,000, Winchendon, North, $500; Winthrop, $100; Worcester, Union, $5,000; Worcester, Plymouth, $1,000; Worcester, Piedmont, $2,000; Worthington, $300. Total, $75,410.

For Fifth-Year Statistics see General Summaries.

MICHIGAN.

CONGREGATIONAL CONFERENCE. Organized Oct. 11, 1842. OFFICERS: Rev. Benjamin H. Burtt, moderator; C. A. Gower, statistical secretary and treasurer. SESSION OF 1911: Port Huron, May 16–18.

CHURCHES			CLERKS	MINISTERS			MEMBERS				ADMITTED			REMOVED				BAPT.		
Cities or Towns	Org.	Churches Erected	Names	Names	Ord.	C'd	Ma.	Fe.	To.	Ab.	C.	L.	To.	Di.	L.	R.	To.	Ad.	Inf.	Fam.
Ada, 1st,	1849	1871	Mrs. Jerome Cramton,	[Dudley J. Miller, *Lic.*		'09	23	42	65	6	6	2	8	1	3	0	4	4	0	25
,, 2d,	1875						8	12	20											
Addison,	1884	1886	Miss Ernestine Sorby,	Fred Pinch,	'09	'09	8	31	39	7	0	0	0	1	2	0	3	0	0	100
Alamo,	1867	1869	Miss Ines Barbour,	[W. O. Deer, *Bapt.*]		'10	20	47	67	5	1	1	2	0	4	0	4	1	0	31
Alba,	1879	1884	Mrs. Frank Myers,				18	40	58	15	0	0	2	2	1	0	3	0	0	35
Algansee,	1886	1903	Mrs. Rhoda Casteell,[a]				9	11	20	3	0	2	2	0	2	0	2	0	0	25
Allegan,	1858	1864	Charles W. Bliss,	Samuel E. Kelley,	'94	'10	30	86	116	29	3	4	7	4	11	3	18	1	1	200
Allendale,	1871	1874	John Van Huizen,	[Reuben L. Wintz, *Lic.*]			27	49	76	0	4	0	4	0	1	0	1	0	1	40
Allenville,	1892	1885					8	13	21											
Almont,	1838	1874	Miss Sarah Durham,	Geo. P. Endy,	'02	'09	45	109	154	43	0	0	0	3	1	0	4	0	0	125
Alpena,	1862	1868	Chas. W. McLean,	Irving W. Stuart,	'04	'08	145	292	437	75	21	5	26	7	5	0	12	9	19	400
Alpine, Trinity,[b]	1909	1871	Mrs. W. E. Bouck,[c]	[Reuben S. Smith, *Pres.*][d]	'89	'09	30	49	79	9	0	2	2	0	4	0	4	0	0	77
Ann Arbor,	1847	1875	Charles W. Wagner,	Carl S. Patton,	'92	'01	248	346	594	0	8	24	32	5	12	0	17	5	1	292
Armada,	1838	1845	David H. Carter,	James G. Clutterbuck,	'99	'09	39	123	162	0	0	3	3	1	2	2	5	0	0	75
Athens,	1878	1879	Mrs. Lynn E. Doty,				29	60	89	0	0	2	2	0	0	0	0	1	1	60
Atlanta,	1896		Mrs. F. C. Harper,				3	7	10	0	0	0	0	1	0	0	0	0	0	50
Augusta,	1849	1856					6	19	25	0	0	0	0	4	1	0	5	0	0	30
Baldwin,	1879	1883	Miss Maud Townsend,	George W. Kinney,	'86	'09	10	31	41	5	14	0	14	0	0	0	0	3	7	40
Bancroft,	1880	1886	Mrs. Helen G. Parker,	Edmund F. Blackmer,	'05	'11	28	91	119	35	0	0	0	0	3	0	3	0	0	60
Bangor, 1st,	1883	1883	James D. Ferguson,	Lawrence G. Kent,[e]	'02	'10	15	36	51	0	4	2	6	1	3	1	5	0	1	60
,, West,	1893	1879	Miss Etta J. Wilcox,[aa]	Lawrence G. Kent,	'02	'10	18	30	48	7	3	0	3	1	0	0	1	0	0	30
Baroda,	1892	1892	Webster Casselmar,				16	25	41	3	5	1	6	0	0	0	0	5	0	29
Bass River,	1892	1892	Wm. Bush,[bb]	[Reuben L. Wintz, *Lic.*] [ee]		'10	4	9	13	0	2	1	3	0	0	0	0	0	1	10
Batavia,	1887	1890	Mrs. Louise Trumbull,[dd]	Henry P. Collin, **Coldwater,**	'69	'10	7	10	17	4	0	0	0	0	0	0	0	0	0	30
Bay City,	1875	1876	Dr. H. W. Bradley,	Victor F. Brown,	'93	'10	112	179	291	77	0	0	0	0	0	0	0	0	0	200
Beacon Hill,	1902	1903	Joseph H. Marlin,	Fred Deighton, *r.*[ee]	'05	'08	0	2	2	0	0	0	0	0	0	0	0	0	0	41
Bedford,	1848	1893	Mrs. J. G. Halbert,				28	61	89	28	6	7	13	3	4	0	7	4	0	50
Belding,	1892	1876	Embree B. Lapham,	Edrie Colllins, *i.*	'09	'09	22	71	93	7	3	3	6	1	1	0	2	1	0	150
Belford,	1896	1897	Mrs. Joseph Belford,[aaa]	Geo. Benford,[aaa]	'81	'10	4	7	11	0	0	0	0	0	0	0	0	0	0	
Bellaire,	1884	1883	Miss Minnie E. Youngs,	Lemuel A. Kirkland,	'99	'08	33	103	136	23	44	3	47	2	7	1	10	31	9	200
Benton Harbor,	1866	1891	J. D. McKellar,	A. C. Diefenbach,	'03	'08	117	267	384	75	20	11	31	6	8	0	14	11	6	200
Benzonia,	1860	1887	Ernest B. Judson,	Harlow S. Mills,	'77	'96	107	186	293	30	25	18	43	3	6	0	9	17	1	350
Bethel,	1890	1891	Mrs. Ida E. Cranson,[bbb]	Abram Lash,[eee]	'96	'10	6	13	19		0	0	0	1	0	0	1	0	0	15
Big Prairie,	1887	1895	Miss Myrtle Smith,[ddd]	Chester C. Omans,[ddd]	'91	'10	10	33	43	10	0	0	0	1	0	0	1	0	0	25
Big Rapids, 1st,	1876	1908	M. E. Lown,				47	100	147	11	1	1	2	3	4	0	7	1	7	100
,, Township,	1893	1909	Mrs. Georgia Massey,				7	26	33		0	3	3	0	3	0	3	0	0	25

[a] **Quincy, R.D. 4.** [b] **Grand Rapids, R.D. 14.** [c] **Grand Rapids, R.D. 2.** [d] 25 N. Valley av., **Grand Rapids.** [e] **Kibbie.**
[aa] **South Haven, R.D. 1.** [bb] **Grand Haven, R.D. 3.** [ee] **Allendale.** [dd] **Sherwood.** [ee] **Redridge.**
[aaa] **Grand Blanc.** [bbb] **Bronson, R.D. 1.** [eee] **Bronson.** [ddd] **White Cloud.**

CHURCHES	SUNDAY SCHOOLS			Young People's Societies. Mem.	Men's Organizations	OFFERINGS FOR THE BENEVOLENT SOCIETIES									Other Congregational Offerings	Undenominational Gifts	Home Expenses	SALARIES, VALUES, ETC.			
Places	Superintendents		Members			A. B. C. F. M.	Woman's Boards	Congl. Ed. Soc.	Congl. Church Bldg. Society	Congl. Home Miss. Soc.	Am. Miss. Association	Cong. S. S. and Pub. Soc.	Ministerial Relief, State and National	Totals				Salaries	Value Church Property	Investment Funds	Amount of Debt
Ada, 1st	Irvin Wride,		100	75	0	$0	$0	$0	$0	$27	$0	$7	$0	$34	$0	$0	$500	$400	*$1,200	$0	$0
„ 2d,																					
Addison,	A. E. Widdifield,	h	122	30	0	5	0	0	5	22	3	11	2	48	6	3	1,600	800	3,500	0	0
Alamo,	——— Bowman,		35	0	0	0	13	0	10	39	0	5	0	67		3	660	400	4,500	0	0
Alba,	Mrs. Frank Myers,		50	15	0	0	0	0	0	9	0	5	0	14		0	200		*1,200	0	0
Algansee,	Leroy G. Casteell,		30	0	0	0	0	0	0	15	0	4	0	19		0	60		2,500	0	400
Allegan,	Hiram W. McIntosh,	h	135	36	0	0	22	0	0	91	0	0	0	113	32	15	1,507	1,200	8,000	5,000	0
Allendale,	James Phillips,[a]		75	49	0	0	5	0	0	11	5	0	0	21	29	0	728	†400	*3,000	0	0
Allenville,			50	19		15	0	0	0	15	0	2	0	32				†			
Almont,	Rev. Geo. P. Endy,		122	15	0	0	0	0	0	104	0	12	0	116	28	0		800	20,000	0	0
Alpena,	Charles T. Park,		471	171	265	0	49	0	0	105	20	25	15	214	508		8,702	1,600	25,000	0	0
Alpine,	Mrs. Fred Holmes,	h	99	62	28	0	25	0	0	10	0	15	0	50	9	12	1,444	800	6,000	0	0
Ann Arbor,	J. R. Nelson,	h	365	0	0	189	523	29	33	230	180	36	23	1,243	266	0	5,934	3,500	*60,000	0	0
Armada,	George A. True,		185	0	0	0	0	0	0	0	0	4	0	4	90		940	800	4,000	0	0
Athens.	H. L. Hollinger,	h	100	0	0	0	0	0	5	40	0	7	0	52		3	700	600	4,000	0	0
Atlanta,	Sophy Cameron,			0	0	0	0	0	0	0	0	1	0	1			375	†450	1,500		437
Augusta,	Miss Birdie Moore,		50	0	0	0	0	0	0	18	0	0	0	18			380		2,000		
Baldwin,	Rev. Geo. W. Kinney,		90	20	0	0	0	0	0	17	0	8	0	25			540	†500	2,700		
Bancroft,	Eugene E. Harris,		60	20	0	0	0	0	0	5	0	0	0	5			1,036	600	5,500		500
Bangor, 1st,	James M. Brown,		75	45	0	0	8	0	0	18	0	0	0	26			954	392	6,000		
„ West,	Eugene I. Wilcox,		85	0	0	0	0	0	0	18	0	3	0	21		22	936	226	*800		
Baroda,	Edgar Howard,		62	17	0	0	0	0	0	11	0	6	0	17			226		3,000		70
Bass River,	Will Borch,		14	0	0	0	0	0	1	0	0	0	0	1			78	†100	*800		300
Batavia,	Charles Moore,		25	0	0	0	0	0	0	0	0	2	0	2			75	100	*1,200		400
Bay City,	E. B. Perry,		433	110	0	0	32	0	21	0	0	0	0	53							
Beacon Hill,	Mrs. George Osborne,		60	0	0	0	0	0	0	4	0	0	0	4				†300			
Bedford,	Warren G. Fayette,					0	0	0	0	8	0	0	4	12			385	550	3,000		
Belding,	Henry A. Smith,		75	0	0	0	0	0	10	50	0	4	0	64			1,550	1,000	12,000		1,050
Belford,																			1,200		
Bellaire,	Rev. L. A. Kirkland,	h	150	60	0	25	0	0	10	75	0	6	0	116	36		1,093	†600	4,500		550
Benton Harbor,	H. C. Baster,	h	554	38	41	86	41	40	38	240	70	52	27	594	22	76	3,480	1,800	*25,000	0	0
Benzonia,	Herbert B. Woodward,	h	272	96	0	91	129	0	23	109	70	0	0	422	200	55	1,071	800	5,000	0	0
Bethel,	J. H. Osborn,		30	0	0	0	0	0	1	0	0	0	0	1	0	0	175	150	1,500		
Big Prairie,	Charles Rumels,		40	25	0	0	0	0	0	5	0	0	0	5	0	0	30	†80	1,000	200	
Big Rapids, 1st,	M. E. Lown,		196	73	0	0	5	0	0	26	2	0	0	33	0	0	1,765	675	13,000		4,500
„ Township,	George Harter,		30	15		0	3	0	12	0	0	0	0	15	3	0	175	150	*2,000		

[a] Jenison, R.D. 1.

† Missionary aid to salary. * No parsonage.

Churches			Clerks	Ministers			Members				Admitted			Removed				Bapt.		Fam.
Cities or Towns	Org.	Churches Erected	Names	Names	Ord.	C'd	Ma.	Fe.	To.	Ab.	C.	L.	To.	Di.	L.	R.	To.	Ad.	Inf.	
Big Rock,	1887	1897	John Henderson,				6	5	11		0	0	0	0	0	5	5	0	0	
Bradley,	1879	1879	Mrs. Grace L. Stramberg,	D. Alex Holman,	'91	'10	15	22	37	8	4	4	8	2	0	1	3	4	0	25
Breckenridge,	1881	1886	Dr. L. A. Howe,	Geo. Henry Coman,	'10	'08	34	55	99	17	5	2	7	1	2	0	3	1	2	55
Bridgeport,	1868	1868	Mrs. Alma Griffin,	[Fred C. Smith, *Lic.*]		'09	6	28	34	7	1	3	4	1	0	0	1	2	3	50
Bridgman,	1879	1881	C. E. Whitten,				4	21	25	6	0	0	0	3	3	1	7	0	0	20
Brinley,	1879	1879	Mrs. Estelle Scribner,	[Frank K. McCorkle, *Lic.*]		'08	7	21	28	6	1	0	1	0	0	0	0	0	10	
Bronson,	1868	1888	Mrs. Cora Chapman,	Abram Lash,	'97	'10	14	31	45	6	0	5	5	2	3	0	5	0	1	60
Buckley,	1906	1906	Mrs. Alice Spinner,	[George D. Lyford, *Lic.*]		'08	10	17	27	1	3	4	7	0	6	3	9	2	0	77
Butternut,	1892	1900	Walter Huyck,	[Walter E. Lyon, *Lic.*]		'08	27	37	64		19	2	21	1	4	0	5	19	0	16
Cadillac,	1883	1883	Casper Ramsby,	E. J. Millington,	'08	'08	90	104	194	18	10	5	15	0	0	21	21	6	8	145
Calumet,	1873	1873	E. S. Grierson,	Luther K. Long,	'83	'05	127	230	357	49	5	0	5	2	2	0	4		15	250
Canandaigua,	1859						5	10	15											
Cannon,[a]	1846	1906	Thos. W. Clark,	[Arthur H. Sturgis, *M. E.*][b]		'08	65	76	141	54	1	3	4	1	0	0	2	1	0	40
Cannonsburg,	1875																			
Carmel, **Charlotte, R.D. 2,**	1883	1884	J. W. Clements,	F. P. Sprague,[c]	'96	'10	16	29	45	14	0	0	0	0	1	0	1	0	0	40
Carson City,	1872	1873	George Knowles,	Wm. Mitchell,	'10	'10	35	77	112	60	0	1	1	1	3	0	4	0	4	71
Carsonville,	1887	1887	Mrs. Emma C. Meyer,	George E. Brown,	'08	'11	18	40	58		0	0	0	0	0	0	0	0	0	
Cedar,	1902	1903	Ellsworth Billman,	[Wm. C. Browns, *Lic.*]		'11	11	10	21	3	0	0	0	0	0	0	0	0	1	50
Cedar Springs,	1870	1876	Geo. A. Link,				8	14	22		0	0	0	0	0	0	0	0	0	
Central Lake,	1884	1901	D. H. Stebbins,	Clement Upham,	'06	'09	19	35	54	12	2	3	5	2	2	12	16	0	0	75
Ceresco,	1869	1871	Mrs. Belle Lutz,				12	26	38		0	0	0	0	0	0	0	0	0	
Charlevoix,	1882	1884	Mrs. H. S. Harsha,	Holden A. Putnam, *r.*	'86	'05	43	99	142	12	3	1	4	4	0	0	4	1	10	110
Charlotte,	1851	1851	Herbert M. Williams,	Charles T. Patchell,	'90	'10	41	112	202	50	0	8	8	8	3	0	11	0	1	200
Chase,	1873	1874	Mrs. O. J. Caldwell,[d]				3	21	24		0	0	0	0	0	0	0	0	0	25
Chassel,							12	22	34											35
Cheboygan,	1872	1902	Edwin T. Newell,	Thomas A. Stubbins,	'99	'11	33	138	171	13		5	5	2	3	0	5	0		200
Chelsea,	1849	1894	Miss Emma M. Wines,	Martin Lee Grant,	'01	'05	91	160	251	48	3	3	6	7	0	0	7	3	4	175
Chesterfield,	1847	1856	M. F. Devinney,[e]	Charles W. Carrick,[e]	'81	'10	10	24	34	4	6	1	7	2	0	0	2	2	4	15
Chester Station,	1884	1885	Mrs. Laura E. Ash,[aa]				2	13	15	0	0	0	0	0	1	4	5	0	0	20
Chippewa Lake,	1885	1885	Mrs. Ellen Stevens,	George Brown,	'08	'09	7	17	24	0	0	0	0	0	0	0	0	1	0	30
Clare,	1872	1910	Miss Mary Brodie,	[W. A. A. Shipway, *Lic.*]		'10	27	103	130	0	0	7	7	0	0	0	0	0	3	160
Clarksville,	1893	1894	Mrs. Lena McCormick,	[Wm. Parker, *Lic.*][bb]			24	38	62	4	0	0	0	1	3	18	22	0	0	37
Cleon and Marilla,	1879	1902	Chester A. Williams,[cc]	Robert Houston,[dd]	'91	'10	26	25	51	0	21	11	32	0	0	0	0	13	7	20
Clinton,	1843	1844	C. M. Halliday,	Ernest R. Latham,	'92	'10	65	152	217	34	1	11	12	5	4	1	10	1	2	125
Coloma,	1853	1854	Mrs. Clara M. Ball,	Wm. D. J. Stevenson,[ee]	'85	'08	8	20	28	5	0	1	1	0	1	0	1	0	0	40
Columbus,	1851	1854	N. B. Clark, **Adair,**	Wm. W. Gadd,[aaa]	'88	'03	57	64	121	42	5	1	6	1	0	0	1	2	0	50
Conklin,	1896	1896	Mrs. Mary L. Maycroft,	Leonard E. Hague,	'03	'09	26	38	64	9	3	0	3	0	1	5	6	1	0	150
Constantine,	1888	1889	Charles F. Stears,	Wilmot E. Stevens,	'00	'08	42	84	124	0	1	1	2	2	0	0	2	0	6	100
Cooks,	1897	1898	Mrs. Ida Phillips,				14	26	40	9	12	0	12	0	0	0	0	9	4	26
Cooper,	1843	1855	J. H. Skinner,[bbb]	Wm. A. Wilkinson,[bbb]	'97	'10	22	49	71	18	3	4	7	1	3	0	4	3	2	60

[a] **Rockford, R.D. 26.** [b] **Cannonsburg.** [c] **Vermontville.** [d] **Bronson.** [e] **New Baltimore.**
[aa] **Charlotte, R.D. 7.** [bb] **Freeport.** [cc] **Copemish.** [dd] **Thompsonville.** [ee] **Watervliet.** [aaa] **Richmond.** [bbb] **Kalamazoo, R.D. 12.**

CHURCHES	SUNDAY SCHOOLS				OFFERINGS FOR THE BENEVOLENT SOCIETIES												SALARIES, VALUES, ETC.			
Places	Superintendents	Mem	Y. P. S. Mem	Mens Org.	A.B.C. F.M.	Wom's Bds.	C. E. Soc.	C.C.B. Soc.	C.H.M Soc.	A. M. A.	C.S.S. & P.S.	Min. Relief	Totals	Other Cong'l Offerings	Undenom. Gifts.	Home Exp.	Salaries	Value Ch. Property	Invest. Funds	Amt. of Debt
Big Rock,	C. A. Rice,				$0	$0	$0	$0	$5	$0	$1	$0	$6	$0	$0	$	†$	$1,000	$	$
Bradley,	Mrs. S. S. Fox,	50			0	0	0	5	30	1	3	0	39	0	0	360	234	*2,000		
Breckenridge,	Rev. Geo. Henry Coman, h	150	25	32	25	15	0	0	86	0	10	5	141	0	27	1,013	†600	6,000		
Bridgeport,	Lyn Perry,	60	15	20	0	0	0	0	20	0	4	0	24	0	0	667	600	2,500		
Bridgman,	C. E. Whitten,	75			0	0	0	0	30	0	3	0	33	0	0		†	3,500		
Brimley,	Mrs. Estelle Scribner,	125	25	15	0	0	0	0	25	0	6	3	34	0	0	286	†200	1,800		
Bronson,	Carl Unterkircher,	70			0	0	0	0	37	0	4	0	41	0	0	790	450	5,000		
Buckley,	L. A. Skinner,	137	73		13	0	2	4	14	2	3	1	39	0	5	705	†425	*3,150		275
Butternut,	Eli Boyer,	65			0	0	0	4	15	0	4	2	25	0	40	275	†250	*2,500		340
Cadillac,	John E. Porter,	175	35		135	0	0	45	156	115	0	15	466	4,000	0	2,490	1,500	18,500		
Calumet,	Lucius W. Killmar, h	315	41		183	52	38	77	160	115	38	40	703	109	245	2,670	1,650	14,000		
Canandaigua,														0	0					
Cannon,	B. F. Bush, h	50			11	0	0	0	27	0	17	0	55	30	40	600	500	4,000		
Cannonsburg,					0	0	0	5	0	0	0	0	5	0	0					
Carmel,	Mae Love,	60			0	0	0	5	4	0	0	0	9	0	0	234	250	1,000		
Carson City,	John W. Hallett,	126			0	0	0	0	39	0	3	0	42	0	0	1,250	†800			
Carsonville,			40		0	0	0	0	10	0	0	0	10	0	0					
Cedar,	Wm. Johnson,	90	20		0	0	0	0	10	0	3	0	13	0	0	130	†550	*		
Cedar Springs,					0	0	0	0	10	0	0	0	10	0	0					
Central Lake,	Mrs. Cora Fox,	70	23		11	2	0	0	59	0	4	0	76	40	0	900	600	5,000		300
Ceresco,					0	0	0	0	5	0	0	0	5	0	0					
Charlevoix,	Albert F. Bridge,	110	15		22	5	14	7	70	7	11	5	141	27	0	1,671	1,100	12,000		1,200
Charlotte,	H. A. Hamilton,	250	82		5	108	5	5	88	5	11	0	227	0	0	2,483	1,200	42,000		
Chase,	Mrs. O. J. Caldwell,	40			1	0	0	0	11	0	2	0	14	0	0	30		1,200		
Chassel,					0	0	0	0	30	0	0	0	30	0	0					
Cheboygan,	George G. Brown,	191			0	10	0	0	121	0	20	0	151	0	0	1,496	1,200	13,000		
Chelsea,	Mrs. Jabez Bacon,	215	20	45	56	120	0	3	76	11	10	4	280	114	40	1,700	1,000	15,000	1,000	
Chesterfield,	Frank M. Leonardson,	56	30		0	0	0	0	4	0	5	0	9	1	0	251	200	*2,000		
Chester Station,	Mrs. Emma Pugh,	20			0	0	0	0	1	0	1	0	2	0	0			1,000		600
Chippewa, Lake,	Mrs. Eliza Best,	45			0	0	0	0	15	0	0	0	15	5	0	325	†250	1,000		
Clare,	E. D. Palmer,	100			0	0	0	5	26	0	4	0	35	0	0	965	800	10,000		150
Clarksville,	Carl Hunt,	64			0	0	0	0	8	0	0	0	8	0	0	300		2,000		300
Cleon and Marilla,	R. Nichols,	24	24		0	0	0	0	9	0	1	0	10	2	0	400	200	*1,000		
Clinton,	Wm. S. Kimball, h	125	35		45	68	20	20	119	30	25	0	327	40	50	1,200	900	7,000		
Coloma,	Mrs. W. H. Ball,	105			6	0	0	3	10	5	0	15	39	8	11	406	160	1,800		
Columbus,	Dea. H. J. Vogt,	53	27		36	0	0	0	55	0	53	0	144	0	0	191	260	1,500		
Conklin,	Ray Haas, h	380	46	54	27	0	4	6	35	4	12	3	91	0	18	1,765	†700	4,500		600
Constantine,	Lewis Hutton,	125	15	15	7	20	0	0	92	16	21	0	156	21	0	5,000	800	17,000	2,000	
Cooks,	Mrs. M. Williams,	42			0	0	0	2	2	0	5	0	9	0	0	100	†250	1,500		
Cooper,	Mrs. Laura Sherwood,	70			0	14	0	0	38	4	6	0	62	0	0	1,040	700	3,000		

† Missionary aid to salary. * No parsonage.

CHURCHES			CLERKS	MINISTERS			MEMBERS				ADMITTED			REMOVED				BAPT.		Fam.
Cities or Towns	Org.	Churches Erected	Names	Names	Ord.	C'd	Ma.	Fe.	To.	Ab.	C.	L.	To.	Di.	L.	R.	To.	Ad.	Inf.	
Copemish,	1890	1893	Mrs. Maria Strayer,[a]	R. Houston,	'91	'10	1	10	11	2	3	1	4	1	0	0	1	0	0	0
Coral,	1872	1872	Mrs. Belle Johnston,				22	44	66	4	1	2	3	0	0	0	0	1	0	60
Corinth,	1893	1893	Mrs. F. M. King,[b]	[F. C. Laslette, *Lic.*][c]		'10	12	13	25	17	0	0	0	0	5	0	5	0	0	25
Covert,	1870	1879	Mrs. Laura E. Spelman,	R. Eugene Griggs,	'91	'11	50	112	162	51	22	8	30	3	12	52	67	16	4	175
Crystal,	1877	1877	Mrs. Pearl W. King,	[Walter E. Lyon, *Lic.*]		'09	27	44	71	6	7	1	8	1	1	0	2	4	0	30
Custer,	1879	1889	Miss Margaret Chisholm,	Frank M. Woodmansee,	'99	'09	5	27	32	0	1	0	1	0	0	0	0	1	1	45
Deerfield,	1900		Mrs. Cora B. Gardham,[d]																	
Detroit, 1st,	1844	1892	David Ogilvie,[e]	J. Percival Huget, *i.*	'03	'10	339	568	907	121	13	8	21	22	43	94	159	1	8	700
,, No. Woodward av.,	1866	1911	Fred W. Chamberlin,[aa]	Wm. Byron Forbush, *i.*	'92	'06	292	396	688	151	12	55	67	7	36	7	50	1	8	530
,, Fort st.,	1881	1902	T. Albert Ebeling,[bb]	Wm. H. Warren,	'69	'07	115	129	344	21	16	5	21	3	15	0	18	0	13	400
,, Mount Hope,	1889	1889	Charles Joseph Weber, [cc]	[Archie McCallum, *Lic.*]		'10	43	74	117	5	0	2	2	1	2	0	3	0	5	75
,, Brewster,	1894	1906	F. B. Williams, [dd]	Mac H. Wallace,	'88	'02	184	269	453	10	11	19	30	2	6	0	8	2	16	460
,, Boulevard,	1897	1897	R. L. Blomfield,[ee]	Wm. J. Jacobs,	'96	'99	115	199	314	35	24	13	37	1	7	5	13	7	18	350
,, Highland Park,	1908	1909	James A. Hillis,[aaa]				30	40	70	10	2	7	9	0	4	0	4	1	3	80
Dexter,	1839	1883	Mrs. O. V. Matteson,	Alfred L. Woodlock,	'95	'07	18	44	62	10	0	0	0	1	1	0	2	0	0	40
Douglas,	1882	1884	Mrs. Frank W. Wade,[bbb]	Alex Thomson, **Holland**,	'87	'10	23	58	81	14	3	3	6	0	5	0	5	3	2	34
Dover,	1887	1888	Mrs. Daniel McMaster,[ccc]				20	30	50											
Dowagiac,	1850	1855	Miss Elma Kinsey,	U. G. Rich,	'89	'11	20	102	122	21	5	3	8	2	3	0	5	4	1	160
Drummond,	1893	1901	Mrs. Etta McAdam,	George D. Strickland,	'89	'93	4	3	7	0	0	0	0	0	0	2	2	1	0	28
Dundee,	1837	1901	Mrs. Jessie V. Libbey,	Wm. H. Skentelbury,	'75	'10	14	53	67	11	2	2	4	3	5	8	16	0	0	100
Durand,	1896	1899	Mathew Grimes,				26	62	88	8	5	17	22	1	0	0	1	0	3	55
East Gilead,	1865	1881	Emory W. Hilton,[ddd]				18	30	48	18	0	0	0	0	0	0	0	1	0	20
East Lake,	1882	1901	Charles I. Ricker,				12	18	30	5	0	1	1	0	0	0	0	0	0	35
East Lansing,	1907	1910	Edward H. Ryder,	Robert Goldsmith,	'09	'10	56	60	116	24	3	14	17	0	0	0	0	1	0	100
Eastmanville,	1866	1871	Miss Kate A. Garrison,[eee]				4	7	11	3	0	0	0	1	1	0	2	0	0	9
East Nelson,	1888	1889	W. D. Benjamin,[aaaa]				5	23	28	5	2	0	2	0	0	1	1	4	3	50
East Paris,	1860	1887	Mrs. Harrie Vanderbilt,[bbbb]	[Dudley Metter, *Sup.*][cccc]			10	25	35	7	0	0	0	1	0	0	1	0	0	0
Eastport,	1885		Mrs. Eunice Johnson,[dddd]	[C. T. Miller, *Sup.*][eeee]			1	6	7	0	0	0	0	0	2	2	0	0	0	16
Eaton Rapids,	1843	1877	Miss Jeanette Hosler,	John Claflin,	'86	'08	24	90	114	32	0	0	0	1	2	0	3	0	0	100
Echo,	1903		Mrs. B. L. Caukin,[aaaaa]	E. M. Corey, **Bellaire**,	'72	'03	4	11	15	5	0	0	0	0	0	0	0	0	0	150
Edmore,	1879	1880	Miss Evia Giles,	[Eugene F. Gray, *M. E.*]		'10	11	32	43	11	0	0	0	1	0	11	12	0	0	109
Ellsworth,	1888	1900	Mrs. Fannie Patterson,	Clement Upham,[bbbbb]	'06	'08	5	12	17	2	0	0	0	0	2	1	4	0	0	9
Elmdale,	1910	1910	Mrs. Claudia Heaven,	[W. Parker, *Lic.*] **Freeport**,		'11	4	14	18	0	6	12	18	0	0	0	0	6	0	15
Essexville,	1879	1879	Mrs. Estella G. Linsea,				4	25	29	0	0	0	0	1	3	0	4	0	0	0
Farwell,	1872	1875	Mrs. Alice H. Fuller,				19	40	59	0	0	0	0	0	0	0	0	0	0	100
Fayette,	1887	1909	Miss Lucy A. Elliott,	[Duncan McKenzie, *Lic.*][ccccc]		'07	2	7	9	0	0	0	0	0	0	0	0	0	12	30
Fenwick,	1894	1895	T. W. Worden,				8	15	23	8	3	0	3	2	3	0	5	5	6	50
Fern,							2	6	8											
Filer City,	1883	1884	Mrs. R. Balsam,				2	3	5	0	0	0	0	0	0	0	0	0	0	20

[a] **Copemish.** [b] **Ross, R.D. 61.** [c] **Moline.** [d] **Linden.** [e] 280 Hancock st., W. [aa] 400 Majestic Bldg. [bb] 445 Ferdinand st.
[cc] 28 Richton av., Highland Park. [dd] 266 Kirby av. [ee] 1246 24th st. [aaa] 164 Currystone av. [bbb] **Fennville, R.D. 2.** [ccc] **Clare.**
[ddd] **Kinderhook, R.D. 1.** [eee] **Coopersville, R.D. 3.** [aaaa] **Sand Lake, R.D. 38.** [bbbb] **Grand Rapids, R.D. 3.** [cccc] 904 Elm av., **Grand Rapids.**
[dddd] **Central Lake, R.D. 2.** [eeee] **Central Lake.** [aaaaa] **Chestonia.** [bbbbb] **Central Lake.** [ccccc] **Garden.**

CHURCHES	SUNDAY SCHOOLS		Y. P. S. Mem	Mens Org.	OFFERINGS FOR THE BENEVOLENT SOCIETIES									Other Cong'l Offerings	Undenom. Gifts.	Home Exp.	SALARIES, VALUES, ETC.			
Places	Superintendents	Mem			A.B.C.F.M.	Wom's Bds.	C. E. Soc.	C.C.B. Soc.	C.H.M Soc.	A. M. A.	C.S.S. & P.S.	Min. Relief	Totals				Salaries	Value Ch. Property	Invest. Funds	Amt. of Debt
Copemish,					$0	$0	$0	$0	$5	$0	$0	$0	$5	$0	$0	$153	$135	$	$	$
Coral,	Mrs. Lizzie Hill,	50			0	0	0	0	20	0	0	0	20	0	0	306	†325	3,300		
Corinth,	Mrs. F. M. King,	40			0	0	0	5	0	0	7	0	12	0	6	250	150	2,500		
Covert,	G. Carroll Ross,	180	42		10	30	2	4	18	5	10	2	81	0	0	911	700	6,000	600	
Crystal,	Mrs. Clyde Lascelle,	70			0	0	0	0	20	0	4	0	24	0	0	487	†200	2,500		
Custer,	Russell B. Gregg,	60			0	0	0	0	44	2	4	0	50	0	0	442	†550	2,400		
Deerfield,	Albert Cameron,	50																		
Detroit, 1st,	James Schermerhorn,	451	120	90	1,569	558	155	146	977	370	91	108	3,974	3,153	1,354	13076	5,000	180,000	2,000	
,, N.Woodw'dav.,	W. H. Ringer,	560	40	128	19	277	0	0	391	11	0	0	698	833	97	13000	3,600	150,000		6,600
,, Fort st.,	F. W. Schmidt,	350	30		160	57	18	28	88	46	35	15	447	92	27	3,000	1,500	33,333		
,, Mount Hope,	Henry J. Stecker,	136	30		4	0	0	0	14	4	0	0	22	1	0	1,075	†800	*10,000		
,, Brewster,	Edward Stringer,	425	90	130	18	125	0	0	222	0	36	0	401	126	100	6,126	2,100	*50,000	8,000	
,, Boulevard,	Wm. Barrons,	529		110	29	54	0	0	29	0	0	6	118	87	43	2,800	1,100	8,500		
,, Highland Pk.,	S. E. Clark,	119	23	17	0	0	0	0	10	0	8	0	18	10	0	962	†1,200	*8,000	3,496	
Dexter,	Mrs. A. L. Woodlock,	36			0	0	0	0	13	0	6	0	19	0	50	601	520	5,000	3,000	
Douglas,	C. B. Welch,[a]	66			10	0	0	2	17	0	5	5	39	0	0			2,800		
Dover,					0	0	0	2	0	0	0	0	2	0	0			1,500		
Dowagiac,	W. E. Murphy,	175		35	19	1	0	5	7	6	15	0	118	6	5	1,225	800	10,000	500	
Drummond,	Joseph N. McAdam,	35			3	0	0	0	5	0	3	0	11	1	1	10		1,000		300
Dundee,	L. J. Ostrander,	70			5	0	0	5	16	0	0	0	26	0	1	634	†500	8,000	260	
Durand,	E. S. Atherton,	98			0	0	0	5	38	0	3	0	46	0	0	1,122	†800	*6,500		
East Gilead,	Emory W. Hilton,[b]	46			0	0	0	0	4	0	5	0	9	0	0	60		1,600		
East Lake,	Charles R. Ricker,	107			0	0	0	0	11	0	0	0	11	0	0	450	350	700	1,300	
East Lansing,	Thos. C. Blaisdell,	162			0	0	0	0	50	0	8	0	58	0	0	5,900	†1,500	*7,000		
Eastmanville,	Henry B. Garrison,				0	0	0	2	10	0	0	0	12	0	0	100	†	2,000		
East Nelson,	Anna Newman,[c]	50			0	0	0	0	0	0	3	0	3	0	8	200	150	900		
East Paris,	Mrs. Elizabeth Lawyer,	15			0	0	0	0	17	0	3	0	20	0	0	382	280	1,800		
Eastport,					0	0	0	4	0	0	0	0	4	0	0		100	800		
Eaton Rapids,	W. D. Wagner,	75			0	37	0	0	35	0	5	0	77	0	2	1,350	850	8,000	2,900	
Echo,					0	0	0	0	10	0	0	0	10	4	0	130	†300			
Edmore,	E. F. Bray,	48			0	0	0	0	5	0	0	0	5	0	0	56	†600	2,500		
Ellsworth,	W. A. Boss,	24			3	0	0	2	30	0	2	2	39	0	0	170	†125	1,200	375	
Elmdale,	Guy C. Longcor,	42	20											0	0	511	200	500		60
Essexville,	Mrs. Estella G. Linsea,	67			3	0	0	0	16	0	2	0	21	0	0	314	†600	1,600		
Farwell,	Watson Honeywell,	50			0	0	0	0	8	0	2	0	10	0	0	328		2,200		
Fayette,	John Foll,	20			0	0	0	0	20	0	2	0	22	0	0	225	†600	*1,000		175
Fenwick,	Albert Dailey,	30															250	2,500		
Fern,		27															†			
Filer City,	Byron Bean,	27																		

[a] Fennville, R.D. 2. [b] Kinderhook, R.D. 1. [c] Sand Lake, R.D. † Missionary aid to salary. * No parsonage.

CHURCHES			CLERKS	MINISTERS			MEMBERS				ADMITTED			REMOVED				BAPT.		Fam.
Cities or Towns	Org.	Churches Erected	Names	Names	Ord.	C'd	Ma.	Fe.	To.	Ab.	C.	L.	To.	Di.	L.	R.	To.	Ad.	Inf.	
Flat Rock,	1858	1901	Mrs. Weltha Stoflet,	John F. Hutchinson,	'93	'00	58	114	172	40	14	1	15	0	0	15	15	2	3	60
Flint,	1867	1900	Miss Mary S. Andrews,	Ernest Evans,	'95	'07	47	163	210	32	1	19	20	2	4	0	6	1	4	125
Frankfort,	1868	1870	Mrs. R. McG. Woodward,	Stephen Vaughn,	'95	'10	17	45	62	13	0	0	0	0	2	0	2	0	0	100
Fredonia,	1861	1869	Mrs. Elisha Wilson,[a]				8	9	17	0	0	0	0	0	2	0	2	0	0	0
Freeland,	1892	1892	Mrs. Ida F. Wyman,	[Burton D. Snook, *Lic.*]		'09	16	33	49	2	14	2	16	2	0	0	2	12	1	40
Freeport,	1877	1877	Isaac E. Moore,	[Wm. Parker, *Lic.*]		'11	16	35	51	10	0	0	0	0	10	5	15	0	0	38
Fremont,	1875	1878	Mrs. Jeannetta E. Skinner,				27	95	122	12	0	4	4	2	10	0	12	0	0	125
Fruitport,	1873	1873	Mrs. Frank Bowles,				1	5	6											
Galesburg,	1835	1861	Miss Louise A. Mack,	[Mark Bailey, *Sup.*]		'10	26	71	97	8	0	0	0	4	1	0	5	0	0	86
Garden,	1887	1897	Andrew Cooper,[b]	[Duncan McKenzie, *Lic.*]		'07	3	9	12	0	0	0	0	0	0	1	1	4	8	40
Gaylord,	1877	1879	Mrs. Hannah E. French,				32	52	84	12	5	0	5	2	1	8	11	5	3	73
Gilmore, **Benzonia,**	1885	1888	G. T. Barker, **Benzonia,**	[Rex O. Holman, *Lic.*]		'11	7	15	22	2	0	0	0	2	0	5	7	0	0	20
Gladstone,							12	22	34											
Grand Blanc,	1833	1885	Ivan E. Parsons,	Geo. Benford,	'81	'10	39	61	100	12	0	7	7	1	2	0	3	0	0	70
Grand Haven,	1858	1871	Miss Fanny Dickenson,	Frank Fulkerson,	'02	'10	5	35	40	0	0	0	0	2	10	21	33	0	0	50
Grand Junction,	1881	1881	Mrs. E. E. Shaw,				15	26	41	5	1	6	7	0	3	0	3	0	0	50
Grand Ledge,	1864	1904	Geo. W. Little,	J. E. Foote,	'11	'10	52	103	155	30	0	1	1	1	4	11	16	0	2	250
Grand Rapids, 1st (Park),	1836	1868	Mrs. Geo. T. Bemis,[c]	E. W. Bishop, *i.*	'98	'09	291	551	842	143	12	11	23	24	31	86	141	1	7	517
,, 2d,	1870	1900	Miss Nellie P. Laubscher,[d]	Samuel T. Morris,	'90	'04	129	287	416	33	21	16	37	8	11	0	19	9	27	260
,, South,	1878	1886	Jesse D. Fry,[e]	Charles O. Grieshaber,	'97	'09	90	236	326	37	5	19	24	2	19	10	31	2	1	350
,, Smith Memorial,	1888	1887	Ehlert A. Meves,[aa]	Herbert McConnell,	'98	'07	45	125	170	14	22	3	25	3	1	8	12	6	12	225
,, Plymouth,	1892	1893	Miss Anna M. Kellogg,[bb]	Karl O. Thompson,	'07	'08	89	149	238	36	3	10	13	3	8	1	12	2	6	250
,, East,	1894	1896	Dea. David Ziegeler,[cc]	Geo. H. Hancock,	'86	'08	30	74	104	5	3	10	13	1	0	3	4	0	0	150
,, Wallin Memorial,	1896	1906	Mrs. E. M. Denison,[dd]	J. T. Husted,	'68	'08	49	100	149	0	7	3	10	2	4	3	9	2	0	200
Grandville,	1839	1856	Miss Helen L. Henshaw,	F. P. Sprague, *i.*	'96	'11	18	29	47	5	3	6	9	1	2	0	3	2	5	125
Grass Lake,	1835	1873	Edmund L. Cooper,	Samuel D. Wellwood,	'96	'09	48	91	139	32	1	0	1	2	0	0	2	0	4	60
Greenville,	1852	1879	Wm. E. Bradley,	James F. Halliday,	'06	'06	132	252	384	23	5	8	13	1	1	1	3	0	15	280
Hamburg,	1876	1876	Wheeler Martin, **Chilson,**	Albro G. Gates, **Pinckney,**	'07	'07	15	26	41	8	0	0	0	1	0	0	1	0	0	18
Hancock,	1862	1870	Geo. L. Christensen,[ee]	Mandus Barrett,	'91	'10	109	190	299	27	2	6	8	4	17	0	21	0	0	210
Harrison,	1887	1887	Miss Emily Cleveland,				13	28	41	9	0	0	0	2	2	0	4	0	0	50
Hart,	1868	1887	Mrs. Ella G. Hubbard,	Fred'k Bagnall,	'86	'03	30	75	105	24	0	6	6	1	4	6	11	0	8	250
Hartford,	1883	1884					12	48	60											
Hartland,	1844	1858	Mrs. Sidney Lyons,[aaa]	[Edwin Woolley, *Lic.*][bbb]		'10	11	16	27	15	0	0	0	0	0	0	0	0	0	16
Helena,	1889	1889	W. H. Fyfe,				6	6	12	0	0	0	0	0	0	0	0	0	0	20
Hersey,	1870	1870	O. D. Hilderley,				8	42	50	2	0	0	0	2	0	0	2	0	0	35
Hetherton,	1886	1898	Mrs. Clyde Gibbs,	[Harold Heafield, *Lic.*][ccc]		'11	3	8	11											15
Highland,	1884	1887	C. H. Adams,	[Edwin Woolley, *Lic.*]		'10	16	30	46	27	0	2	2	2	2	0	4	0	0	29
Hilliards,	1882	1892	Mason E. Parmelee,	[E. Humphrey, *Lic.*][ddd]		'11	15	24	39	7										20
Homestead,	1864	1891	Wm. Reimer,[eee]	Gordon C. Speer, **Honor,**	'10	'10	14	21	35	8										26
Honor,	1895	1896	Miss Lizzie Tillie,	Gordon C. Speer,	'10	'10	12	39	51	16	6	4	10	0	6	0	6	5	1	120

[a] **Marshall.** [b] **Vans Harbor.** [c] 629 Madison av. [d] 218 Quimby st. [e] 344 Sigsbee st. [aa] 436 Grandville av. [bb] 510 S. Fuller st.
[cc] 339 Norwood av. [dd] 75 N. Valley av. [ee] **Houghton.** [aaa] **Howell, R.D.** [bbb] **Highland.**
[ccc] **Johannesburg.** [ddd] **Hopkins.** [eee] **Thompsonville, R.D. 1.**

CHURCHES	SUNDAY SCHOOLS		Y. P. S. Mem	Mens Org.	OFFERINGS FOR THE BENEVOLENT SOCIETIES									Other Cong'l Offerings	Undenom. Gifts.	Home Exp.	SALARIES, VALUES, ETC.			
Places	Superintendents	Mem			A.B.C. F.M.	Wom's Bds.	C. E. Soc.	C.C.B. Soc.	C.H.M Soc.	A. M. A.	C.S.S. & P.S.	Min. Relief	Totals				Salaries	Value Ch. Property	Invest. Funds	Amt. of Debt
Flat Rock,	Frank F. Peters,	50			$0	$0	$0	$10	$22	$0	$9	$0	$41	$0	$0	$700	$500	$7,000	$	$
Flint,	Dr. C. E. Williams,	125	98		30	27	5	7	64	18	17	5	173	3	15	2,200	1,000	25,000		
Frankfort,	Geo. Lewis Wood,	153	38	12	0	10	0	5	10	5	5	0	35	0	2	649	800	6,000		100
Fredonia,	Earl Vanarman,	27															150	600		
Freeland,	Mrs. Ruth Law,	44			13	0	0	5	10	1	3	1	33			500	†	2,500		300
Freeport,	Mrs. N. Bouma,	47			0	0	0	0	7	0	0	0	7	8	0			3,000		400
Fremont	A. R. Shigley,	150	25		0	0	3	7	54	0	15	6	85	30	0	1,205	800	4,000		
Fruitport,	W. T. Lockwood,	50			0	0	0	1	0	0	0	0	1	0	0					
Galesburg,	R. J. Boynton,	145			1	25	0	0	7	0	2	0	35	38	0	1,219	600	7,000		
Garden,	Miss Helen Cooper,	45			0	0	0	0	14	0	6	4	24	0	0	275	†300	2,200		
Gaylord,	S. W. Buck,	214		31	0	0	0	7	97	0	10	0	114	0	0	1,428	850	6,000		
Gilmore,	Anna Dragor,	50												0	0	105		800		
Gladstone,					0	0	0	0	8	0	0	0	8	0	0					
Grand Blanc,	Dr. James W. Parker,	86	35	10	25	21	0	0	38	13	13	7	117	0	32	892	600	7,000		
Grand Haven,	Charles N. Dickenson,	100	15		0	14	0	0	25	0	10	5	54	0	0	1,777	†700	30,000	5,000	
Grand Junction,	Mrs. W. R. Siggins,	50	20		10	0	0	0	12	0	5	3	30	16	0	458	†500	2,000	150	
Grand Ledge,	W. T. Vanderbilt,	150			9	1	3	0	22	2	8	3	48	0	0	983	800	11,500	1,200	
Grand Rapids, 1st,	Thos. D. Perry,	458		212	275	522	7	9	438	158	45	50	1,504	1,732	0	12429	4,800	80,000	5,100	
,, 2d.	B. J. Buchanan,	370	90	90	120	20	38	42	58	58	45	17	353	37	85	2,595	1,600	18,000		
,, South,	Fred M. Luther,	377	65	60	35	30	0	20	145	25	21	5	281	54	90	3,197	1,400	13,000		
,, Smith Mem'l,	James Irwin,	225	39		25	7	0	10	44	20	10	5	121	0	0	1,208	†1,050	12,000		
,, Plymouth,	A. J. Allen,	300	40	25	22	41	5	0	83	9	11	0	171	7	42	2,414	1,000	10,375	900	
,, East,	F. D. Osgood,	240	50		8	10	0	6	5	0	12	0	41	50	50	9,744	†1,335	15,000		7,000
,, Wallin Mem'l,	Mrs. Fred Waterman,	205	50		0	4	0	0	35	5	9	0	53	76	32	1,608	†1,200	12,950		2,000
Grandville,	John De Graff,	136	48		9	15	1	2	23	7	9	2	68	10	0	712	†800	3,000		50
Grass Lake,	Rev. Samuel D. Wellwood,	73			6	23	0	0	42	4	12	0	87	26	0	1,106	800	16,000		
Greenville,	Charles M. Miller,	278	60		0	36	0	22	41	0	35	6	140	422	0	3,626	1,500	35,000		
Hamburg,	Willard Hendrick,	35			0	0	0	0	4	0	0	0	4	4	0	350	200	2,000		
Hancock,	Angus F. MacDonald,	211		37	115	165	24	0	202	81	64	19	670	219	53	4,060	1,600	20,000		
Harrison,	Alice Artibees,	58			0	0	0	0	25	0	5	0	30	0	0	158		4,500		
Hart,	Garrett Van Allsburg,	230	30	30	0	25	0	17	50	10	19	5	126	0	0	1,672	1,000	9,000		
Hartford,		35			0	0	0	0	8	0	0	0	8	0	0					
Hartland,	Rev. E. Woolley,	30			0	0	0	0	20	0	0	0	20	0	0	256	†300	2,700		
Helena,	W. H. Boberts,	46			0	0	0	0	0	0	2	0	2	0	0	50				
Hersey,	John R. Ladd,	81			3	0	2	0	44	2	6	0	57	0	0	597	†550	3,000		300
Hetherton,	Milo Wilson,	24																2,000		500
Highland,	C. H. Adams,	60		12	0	17	0	10	24	0	3	8	62	0	0	260	†225	2,600		500
Hilliards,	Howard E. Parmelee,	50			35	0	0	13	55	15	4	20	142	1	0	260	208	1,200		
Homestead,	Mrs. May Mertz,	40			0	0	0	0	17	0	0	0	17	23	0	215	†250	1,500		
Honor,	Frank Blood,	60	24	30	0	0	0	0	13	0	0	0	13	0	0	1,800	†470	4,000		398

† Missionary aid to salary.

CHURCHES			CLERKS	MINISTERS			MEMBERS				ADMITTED			REMOVED				BAPT.		Fam.
Cities or Towns	Org.	Churches Erected	Names	Names	Ord.	C'd	Ma.	Fe.	To.	Ab.	C.	L.	To.	Di.	L.	R.	To.	Ad.	Inf.	
Hopkins, 1st,	1857	1860	Mrs. Lucy Parmelee,	David O. Holman,[a]	'91	'10	13	25	38	4	0	2	2	1	0	0	1	0	0	50
,, 2d,	1878	1886	David B. Kidder,	[Edward Humphrey, *Lic.*]		'11	31	69	100	19	0	2	2	0	3	0	3	0	0	50
Howard City,	1890	1893	Mrs. Helen Vandenberg,	John W. Sherwood,	'99	'08	20	43	63	16	0	0	0	2	5	0	7	0	0	50
Hubbardston,	1865																			
Hubbell,	1893	1894	G. E. Johnston,				14	36	50	2	0	2	2	2	1	33	36	4	4	65
Hudson,	1836	1871	C. B. Stowell,	Milo J. Sweet,	'00	'05	75	168	243	53	6	12	18	3	3	0	6	6	6	200
Hudsonville,	1877	1878	Mrs. Kate Whipple,	Iman Wisse, **Grand Rapids,**	'05	'10	26	47	73	0	6	10	16	1	2	7	10	13	4	65
Imlay City,	1872	1875	Robert A. McRoy,	Theodore C. Williams,	'01	'08	27	58	95	9	3	2	5	1	2	1	4	1	0	80
Ironton,	1886	1886	Mrs. George McMulkin,	Holden A. Putnam,[b]	'86	'06	8	31	39	6	5	0	5	0	4	0	4	3	0	60
Ironwood,	1908	1909	Wm. E. Klund,	[August Willandt, *Sup.*]		'11	6	7	13						3		3	3	4	6
Iroquois,							2	2	4											10
Isabella,	1900	1909	Mrs. Nellie J. Tennis,				2	7	9	1										10
Jackson, 1st,	1841	1859	Harry Holton,	Bastian Smits,	'84	'01	91	240	331	78	2	1	3	5	10	0	15	1	11	200
,, Plymouth,	1892	1907	Miss Meryl Longheed,	A. J. Blair,	'99	'07	41	88	129	0	17	3	20	5	2	0	7	11	5	200
Jefferson, **Osseo, R.D. 27,**	1894	1895	Mrs. Charles H. Tucker,	[A. B. Lucas, *Lic.*] **Ransom,**			11	15	26	8	0	0	0	1	0	4	5	0	0	13
Jenison,	1903	1904	Mrs. Alice D. Fisher,[c]	F. P. Sprague, **Grandville,**	'96	'11	10	21	31	5	5	1	6	1	3	0	4	4	1	35
Johannesburg,	1902	1904	Mrs. Lucy Gingell,	[Harold Heafield, *Lic.*]		'11	14	19	33	1	0	0	0	0	12	0	12	0	1	50
Johnstown and Barry,	1865	1893	John E. Malay,[d]	[Charles Palmatier, *M. E.*][e]		'10	8	23	31	10	0	0	0	1	4	0	5	0	0	13
Kalamazoo,	1835	1889	Mrs. Lalia M. Clark,	Walter B. Dickinson, *i.*	'06	'09	157	350	507	34	23	12	35	11	16	3	30	10	7	406
Kalkaska,	1875	1875	Mrs. Wm. Childs,	[P. Arthur Arnold, *Lic.*]		'10	15	48	63	8	0	0	0	2	4	6	12	0	0	55
Kendall,	1888						10	26	36											
Kenton,	1895	1895	Mrs. Wm. H. Shingler,				1	11	12											25
Laingsburg,	1864	1871	Raymond W. Bailey,	George W. Mylne,	'02	'07	27	64	91	20	4	0	4	0	4	0	4	2	2	80
Lake Ann,	1892	1892	Bion Maker,	[W. C. Bowins, *Lic.*] **Cedar,**		'11	12	18	30	8	0	1	1	1	0	2	3	0	0	40
Lake Linden,	1884	1887	John Dearborn, jr.,[aa]				47	97	144	25	0	0	0	1	0	0	1	0	7	72
Lake Odessa,	1892	1892	Elton E. Lucas,	Wm. J. Prestige,	'02	'07	15	50	65	0	0	0	0	1	0	0	1	0	0	35
Lakeview,	1892	1894	Mrs. Mary B. Forsyth,	John W. Sherwood,[bb]	'99	'11	15	55	70	13	0	2	2	2	10	0	12	0	2	50
Lamont,	1842	1849	Mrs. Mary Phillips,				8	20	28	0	0	0	0	0	0	0	0	0	0	10
Lansing, Plymouth,	1864	1876	R. G. Cotton,	James S. Williamson, *i.*	'90	'10	154	349	503	105	1	2	3	2	4	1	7	1	0	150
,, Pilgrim,	1893	1899	Miss Margaret Esler,	George B. Hatfield,	'03	'10	185	316	501	107	21	15	36	4	20	0	24	13	4	600
,, Mayflower,	1903	1876	Frank W. Carpenter,	Charles C. Lowther,	'08	'09	32	59	91	0	11	14	25	0	2	0	2	5	1	200
Lawrence,	1837	1858	J. A. Brokaw,	[Henry W. Harvey, *Pres.*][cc]			20	47	67	16	17	7	24	0	2	0	2	10	0	60
Leonidas,	1885	1885	Mrs. Orcelia Addison,				16	36	52	6	0	0	0	1	0	0	1	0	0	33
Leroy, **East Leroy, R.D. 1,**	1837	1879	Earl R. Dir,	Wm. H. Shannon,	'81	'10	20	48	68	14	0	4	4	1	4	0	5	0	0	50
Leslie,	1865	1884	J. Russell Baggerly,	Wm. C. Allen,	'73	'08	18	58	76	14	6	3	9	3	0	1	4	6	0	75
Lewiston,	1892	1895	Miss Golden Rice,				11	30	41	6	0	0	0	0	3	0	3	0	0	50
Linden,	1887	1887	Miss Nettie R. Chapin,				12	39	51	12	0	0	0	0	4	0	4	0	0	35
Litchfield,	1839	1869	Mrs. Jennie Gibbs,				57	113	170	29	13	3	16	5	6	0	11	5	4	180
Long Rapids,	1909	1910	Wm. A. Hall,	[Fred'k Errington, *Lic.*]		'09	14	21	35	0	3	0	3	0	0	0	0	0	7	80
Lowell,	1856	1860	Miss Mary F. Robinson,	Wm. D. Ogg,	'99	'07	43	113	156	19	30	10	40	3	3	0	6	8	2	86

[a] **Grand Rapids.** [b] **Charlevoix.** [c] **Grandville.** [d] **Delton, R.D. 2.** [e] **Delton, R.D. 3.** [aa] **Hubbell.**
[bb] **Howard City.** [cc] **Paw Paw.**

CHURCHES	SUNDAY SCHOOLS		Y. P. S. Mem	Mens Org.	OFFERINGS FOR THE BENEVOLENT SOCIETIES											Home Exp.	SALARIES, VALUES, ETC.			
Places	Superintendents	Mem			A.B.C. F.M.	Wom's Bds.	C. E. Soc.	C.C.B. Soc.	C.H.M Soc.	A. M. A.	C.S.S. & P.S.	Min. Relief	Totals	Other Cong'l Offerings	Unde-nom. Gifts.		Salaries	Value Ch. Property	Invest. Funds	Amt. of Debt
Hopkins, 1st,	Edwin Parmelee,	50			$5	$0	$0	$0	$15	$0	$2	$12	$34	$0	$0	$788	$235	$1,509	$	$
,, 2d,	David B. Kidder,	106			25	0	0	0	32	16	10	0	83	13	0	622	500	6,500		
Howard City,	Lucius L. Church,	60	25		0	0	0	5	50	0	0	0	55	0	0		†375	6,000		1,000
Hubbardston,																				
Hubbell,	D. K. McDonald,	146	14		0	5	0	0	0	0	0	0	5	90	0	900	800	3,500		
Hudson,	Arthur Taylor,	210	35	45	0	45	0	0	141	22	0	17	225	37	0	1,970	1,000	22,000	1,000	
Hudsonville,	Bert Alward,	80			0	0	0	0	21	4	11	0	36	0	2	528	472	2,500		250
Imlay City,	Rev. Theo. C. Williams,	80			27	0	10	15	80	17	25	9	183	0	8	998	700	5,000		
Ironton,	Miss Magdalena Mitchell,	75			0	0	0	7	24	0	9	0	40	0	0	318	†300	2,000		
Ironwood,	William Eklund,	16														577	†177	*2,800		1,400
Iroquois,		14																*		
Isabella,	Mrs. Helen McLellan,	30			0	0	0	0	1	0	1	0	2	0	0	900	†	*1,500		
Jackson, 1st,	Rev. Bastian Smits,	187		43	54	272	0	25	256	17	33	0	657	0	122	4,738	2,000	50,000		2,500
,, Plymouth,	Harry H. Hoffman,	225	89	25	15	35	0	0	65	0	11	0	126	0	38	1,050	†720	*8,000		800
Jefferson,	John Touse,				0	0	0	0	0	0	4	0	4	0	5	150	100	*800		
Jenison,	J. H. Balkema,	30			0	0	0	0	25	0	0	0	25	0	0	225	200	*2,500		
Johannesburg,	Sidney F. Claggett,	50	15	20	2	0	0	0	26	0	6	0	34	0	0	1,000	†700	5,000		
Johnstown&Barry,																24	150	1,300		
Kalamazoo,	Louis B. Fritts,	400	81	50	74	65	18	23	393	23	50	43	689	110	405	7,949	2,000	70,000		
Kalkaska,	Harold D. Whalley,	56	12		0	0	0	10	36	0	0	0	46	0	0	590	700	4,000		
Kendall,		47			0	0	0	0	15	0	0	0	15	0	0					
Kenton,	L. A. Baker,	45			0	0	0	0	13	3	0	0	16	0	0					
Laingsburg,	Wm. Gleason,	60			3	11	0	2	70	7	3	0	96	10	0	650	520	2,500		
Lake Ann,	Mrs. Samuel Ward,	40			0	0	0	10	19	0	0	0	29	0	0	154	†200	*1,500		
Lake Linden,	J. A. Paton,	139	20		6	0	4	0	0	0	5	5	20	0	0	1,743	1,200	11,500		400
Lake Odessa,	Alex Usborn,	135	12		0	0	0	0	0	0	5	0	5	0	0	1,800	800	5,000		600
Lakeview,	E. A. Kierstead,	150	20		5	0	0	10	30	0	9	0	54	0	0	925	700	7,000		
Lamont,	Bert Coe,	25			5	0	0	0	25	6	4	0	40	1	0		†	1,200		
Lansing, Plym.,	B. S. Gier,	325		115	132	36	5	77	445	19	43	35	732	0	0	4,082	2,500	60,000		2,500
,, Pilgrim,	V. J. Brown,	377	75	75	21	0	2	10	73	0	11	0	117	0	16	2,756	1,500	*25,000		
,, Mayflower,	George Wildern,	150	28		0	0	0	0	10	0	0	0	10	0	0	1,395	1,000	*2,000		
Lawrence,	J. A. Brokaw,	80			5	0	0	0	17	2	5	0	29	0	0	500	312	*2,000		
Leonidas,	Benj. F. Longenecker,	35			0	0	0	0	15	0	4	0	19	0	0	520	300	*2,000		
Leroy,	C. M. Allen,	70			0	0	0	0	31	0	4	5	40	0	68	644	700	3,800		
Leslie,	J. Russell Baggerly,	80	15		7	0	0	8	28	0	5	2	50	0	1	1,057	700	4,500		
Lewiston,	A. Maxwell,	50			0	0	0	0	0	0	7	0	7	0	0		†300	2,000		
Linden,	J. L. Kraft,	50	40		3	0	0	0	4	0	2	0	9	0	0	400	700	*		
Litchfield,	Miss C. A. Turrell,	216			0	115	0	0	69	7	30	0	221	64	60	1,584	†850	10,000		
Long Rapids,	Fred Errington,	48	40		0	0	0	0	0	0	2	0	2	0	0	1,500	†500	*4,000		1,500
Lowell,	Earl Hunter,	205	20	102	46	0	13	17	53	13	8	5	155	0	25	1,500	1,100	13,000		

† Missionary aid to salary. * No parsonage.

CHURCHES		Churches Erected	CLERKS	MINISTERS			MEMBERS				ADMITTED			REMOVED				BAPT.		Fam.
Cities or Towns	Org.		Names	Names	Ord.	C'd	Ma.	Fe.	To.	Ab.	C.	L.	To.	Di.	L.	R.	To.	Ad.	Inf.	
Ludington,	1870	1882	Miss Anna B. Edwards,	Benj. H. Burtt,	'89	'98	77	209	286	44	3	5	8	0	5	13	18	0	12	222
Mackinac Island,	1900	1905	S. B. Poole,				3	10	13	3	0	0	0	0	1	0	1	0	0	17
Mancelona,	1874	1881	Miss Amelia Lyon,	Fred W. Ollis,	'06	'10	39	101	140	34	2	8	10	2	4	5	11	0	2	90
Manistee,	1862	1892	Mrs. H. B. Pierson,	John J. Staley,	'94	'02	66	158	224		9	2	11	2	8	1	11	3	2	150
Maple City,	1887	1889	Mrs. Russel Fisher,	[W. C. Bowins, *Lic.*] **Cedar,**		'11	6	11	17		0	0	0	1	1	0	2	0	0	50
Mattawan,	1867	1868	Mrs. Libbie Glidden,	John D. Perrin,	'04	'09	23	52	75	22	9	3	12	1	0	5	6	8	0	78
Mattison, **Coldwater,**	1889	1889	Sylvester L. Carter,[a]				5	15	20	2	0	0	0	2	0	0	2	0	0	20
Maybee,	1882	1882	Mrs. Eliza Collins,	[Louis Foltz, *M. P.*] **Adrian,**			20	44	64		1	0	1	1	0	0	1		16	30
Memphis,	1840	1894	Miss Edna Asquith,	Edward H. Eppens,	'98	'98	19	77	96	30	4	1	5	2	3	0	5	4	1	80
Merrill,	1886	1887	E. H. Massecar,	Charles D. Banister,	'86	'08	5	20	25	5	0	0	0	0	0	0	0	0	5	80
Metamora,	1878	1878	Mrs. Catherine J. Rhodes,	Lewis C. Frost,	'95	'10	7	29	36	6	4	0	4	2	2	0	4	0	0	40
Michigan Center,[b]	1869	1873	Miss Effie M. Turner,	[John F. Orwick, *M. E.*]	'82	'04	8	19	27	0	5	5	10	0	0	0	0	5	3	50
Middleville,	1846	1910	Mrs. Judson Stark,	Fred Roy Bush,	'02	'08	26	80	106	35	1	2	3	1	1	0	2	0	4	90
Millett,	1887	1887	Mrs. James Graham,	C. C. Lowther, **Lansing,**	'08	'09	5	10	15	2	6	2	8	1	0	0	1	0	0	6
Mio,	1905						3	9	12											
Moline,	1857	1876	A. C. Gilbert,	[F. C. Laslette, *Lic.*]	'07	'10	68	96	164	30	12	6	18	3	3	0	6	9	0	50
Morenci,	1858	1873	James Haynes,	Crawford L. Queen,	'93	'10	20	87	107		1	0	1	2	8	0	10	0	1	100
Mulliken,	1890	1888	Mrs. Ollie Merritt,				13	41	54		13	3	16	1	0	0	1	4	0	45
Muskegon, 1st,	1859	1884	Edward B. Dana,	Archibald Hadden,	'81	'93	150	369	519	105	18	11	29	4	24	0	28	7	11	300
,, Jackson st.,	1891	1891		F. W. Sass,	'09	'09												1	8	25
,, Highland Park,	1899	1899	Mrs. Arthur Masser,	Fred W. Sass,	'09	'09	6	12	18	0	10	2	12	0	1	0	1	4	4	75
Nevins Lake,	1906	1906	Miss Edna Disbrow,[c]	Wm. Wiedenhoeft, **Stanton,**	'89	'08	6	11	17	3	0	0	0	1	0	0	1	0	0	14
Newaygo,	1856	1888	Roswell M. Hall,	Daniel Truman,	'88	'08	12	43	55	6	0	0	0	0	5	0	5	0	0	60
New Baltimore,	1856	1856	Mrs. C. E. Hill,	[John M. MacLeod, *Lic.*]		'08	19	37	56	8	1	0	1	0	0	0	0	0	4	60
New Haven,	1808	1874	Mrs. Benj. Van Horn,	Chas. W. Carrick,	'81	'10	16	34	50	14	8	0	8	1	0	0	1	2	2	48
Newport,	1887	1887	Mrs. Ollie M. Matteson,[d]	John F. Hutchinson,[e]	'93	'00	14	25	39	8	0	0	0	0	0	0	0	0	1	13
North Adams,	1847	1853	Mrs. Lida Kempton,	Jared R. Preston,	'65	'03	29	53	82	6	7	3	10	1	3	0	4	0	0	105
Northport,	1863	1870	Mrs. S. W. Porter,	A. Bentall,	'02	'07	56	80	136	5	0	1	1	0	5	0	5	0	6	125
Nunica,	1874	1888	Mrs. Ettie Greene,	Frank Fulkerson,[aa]	'02	'11	4	6	10	3	0	2	2	0	2	0	2	0	0	16
Oakwood,							4	11	15	0	0	0	0	0	0	0	0	0	0	
Old Mission,	1879	1891	Wm. D. Bagley,				13	35	48	5	8	0	8	0	4	5	9	5	0	42
Olivet,	1845	1894	Wm. J. Hoyt,	Arthur F. Skeele,	'82	'08	124	247	371		17	20	37	9	18	0	27	11	1	200
Omena,	1886	1897	Mrs. L. H. Wheeler,	[James C. Matthews, *Lic.*][bb]		'10	16	15	31		1	0	1	1	0	0	1	1	5	22
Onekema,	1882	1886	Mrs. Franklin Lines,				10	15	25	5	2	3	5	0	1	0	1	1	0	30
Onondaga,	1884	1884	Mrs. Dora Eldridge,	Peter Schermerhorn,	'84	'08	9	23	32	0	2	0	2	0	4	0	4	0	0	30
Orion,							3	7	10											
Otsego,	1837	1907	Mrs. Faith Nevins,	Frank Davis,	'07	'11	16	57	73		0	3	3	3	8	2	13	0	0	100
Ovid,	1872	1872	John Link,	John H. Ashby,	'78	'09	36	158	194	42	6	10	16	2	1	0	3	4	1	50
Owosso,	1840	1892	Alonzo Crane,	Carlos H. Hanks,	'88	'99	214	438	652	70	18	12	30	3	10	2	15	5	8	400
Oxford,	1877	1880	C. L. Randall,	[Roy K. Nevins, *Lic.*]			7	33	40									2	3	20

[a] **Coldwater.** [b] **Jackson, R.F.D.** [c] **Stanton, R.D.3.** [d] **Monroe, R.D. 4.** [e] **Flat Rock.** [aa] **Grand Haven.** [bb] **Suttons Bay.**

CHURCHES	SUNDAY SCHOOLS		Y. P. S. Mem	Mens Org.	OFFERINGS FOR THE BENEVOLENT SOCIETIES									Other Cong'l Offerings	Undenom. Gifts.	Home Exp.	SALARIES, VALUES, ETC.			
Places	Superintendents	Mem			A.B.C. F.M.	Wom's Bds.	C. E. Soc.	C.C.B. Soc.	C.H.M. Soc.	A. M. A.	C.S.S. & P.S.	Min. Relief	Totals				Salaries	Value Ch. Property	Invest. Funds	Amt. of Debt
Ludington,	Fay F. Olmstead,	271	73	35	$95	$119	$0	$2	$197	$0	$23	$31	$467	$190	$169	$2790	$1,500	$14,000	$	$500
Mackinac Island,	S. D. Poole,	34			0	0	0	22	22	0	0	0	44	0	0	649	†400	8,445		500
Mancelona,	Rev. F. W. Ollis,	80			0	0	0	0	35	0	5	0	40	0	0	873	800	10,000		870
Manistee,	F. W. White,	306	33		0	354	0	0	296	0	29	29	708	35	5	3,800	1,500	60,000	4,200	
Maple City,	Andrew W. Fisher,	20												0	0		†			
Mattawan,	Mrs. M. D. Carlisle,	88	34		0	8	0	0	5	3	19	0	35	0	0	634	500	2,000		
Mattison,	Mrs. Belle M. Bender,	20												0	0	20		2,000		
Maybee,	Louis Foltz,	100	30		0	2	0	0	16	0	10	0	28	0	0		338	*2,000		450
Memphis,	G. W. Bartlett,	70	30		3	0	2	7	20	0	9	2	43	0	0	950	725	5,000		950
Merrill,	E. H. Masseear,	115		22	5	0	0	5	28	4	6	8	56	0	26	565	†600	3,300		134
Metamora,	Miss S. Ella Kelly,	40			0	0	0	0	21	0	0	0	21	0	0	547	600	*5,000		
Michigan Center,	J. L. Flansburg,	50			0	0	0	0	19	0	6	0	25	0	0	290	300	*2,500		
Middleville,	Mrs. Melissa Dietrich,	90	25		3	0	0	9	11	3	7	4	37	5	5	5,175	700	8,000		
Millett,	Mrs. Ada Hunter,	30			0	0	0	0	2	0	0	0	2	1	0	60	†160	*1,000		
Mio,																				
Moline,	E. N. Bates,	80	78		48	24	0	0	12	0	22	10	116	1	216	773	625	4,000		
Morenci,	H. Vernon Smith,	230	23		0	8	0	3	47	0	7	0	65	0	0	1,278	750	7,000		800
Mulliken,	Mrs. Mary Boyer,	52	11		0	0	0	0	31	0	3	0	34	1	0	328		*2,500		
Muskegon, 1st,	Frank E. Hammond,	350	75	60	125	306	0	59	260	82	45	95	1,072	592	379	6,052	2,300	40,000	35,000	
,, Jackson st.,	Rev. Fred W. Sass,	80				0	0	0	8	0	0	0	8	0	0	282	†130	*1,200		
,, Highland Park,	Rev. Fred W. Sass,	95		26	2	0	0	0	8	0	2	0	12	3	5	550	†700	3,500		
Nevins Lake,	E. C. Lowry,	61			0	0	0	0	6	0	0	0	6	0	0	125	100	*1,000		
Newaygo,	James H. Edwards,	60			3	0	0	0	26	0	0	0	29	0	0	520	†600	5,500		1,370
New Baltimore,	E. D. W. LaForge,	55			0	0	0	0	9	0	0	0	9	61	20	850	†800	*5,000		
New Haven,	Miss Elmetta Van Horne,	81	35		3	7	2	5	7	5	19	2	50	4	60	504	325	3,000		
Newport,	Wirt Whitlock,	53			0	0	0	0	11	0	3	0	14	0	0		150	*3,000		
North Adams,	Lucian W. Hersh,	70	30		0	37	0	0	3	3	0	0	43	92	0	700	450	1,700		
Northport,	Rev. A. Bentall,	226	56	25	12	0	0	6	68	2	10	10	108	70	3	1,748	700	5,000	1,100	
Nunica,																	†	1,200		
Oakwood,																				
Old Mission,	Mrs. Belle Buell,	60	28		0	17	0	7	23	0	9	4	60	5	0	517	600	2,000		
Olivet,	S. G. Oliphant,	190	30	35	87	58	15	16	104	18	16	17	331	327	0	2,325	1,500	*30,000	4,000	
Omena,	L. L. Davis,	45			5	0	0	8	9	0	0	0	22	0	0	385	†700	3,000		
Onekema,	George House,	85	26		0	0	0	5	5	0	2	0	12	68	0		†275	*2,000		
Onondaga,	C. C. Porter,	48			0	0	0	0	40	0	3	0	43	0	0	450	†450	2,000		
Orion,																				
Otsego,	John H. Crosby,	160			26	5	2	16	45	10	10	4	118	0	0	1,435	1,000	10,000		
Ovid,	W. R. Shaw,	106			0	12	0	9	42	0	14	0	77	36	0	1,240	850	*7,000		
Owosso,	Gustave F. Friegel,	400		60	0	72	0	0	97	0	17	0	186	632	250	4,600	2,000	46,000		4,700
Oxford,	C. A. Merriam,	116			0	10	0	0	31	0	0	0	41	0	0		600	4,000		

† Missionary aid to salary. * No parsonage.

CHURCHES		Churches Erected	CLERKS	MINISTERS			MEMBERS				ADMITTED			REMOVED				BAPT.		Fam.
Cities or Towns	Org.		Names	Names	Ord.	C'd	Ma.	Fe.	To.	Ab.	C.	L.	To.	Di.	L.	R.	To.	Ad.	Inf.	
Perry,	1879	1884	Will Strong,	Malcolm G. Powley,	'97	'08	26	64	90	20	1	0	1	2	0	0	2	7	4	125
Pinckney,	1855	1855	H. W. Crofoot,	Albro Griffith Gates,	'07	'07	39	101	140	20	9	7	16	4	6	0	10	1	24	100
Pine Grove,[a]	1880	1882	Mrs. Ella Soden,[a]				1	16	17	3	0	0	0	0	2	0	2	0	0	25
Pittsford,	1893	1893	Mrs. Frank R. Kedzie,	John E. Porter,	'83	'08	36	111	147	31	3	7	10	2	4	1	7	3	0	100
Pleasanton,	1866	1893	Mrs. Mary A. Taylor,[b]				7	22	28	7	0	1	1	0	0	0	0	0	0	15
Pontiac,	1831	1911	Miss Mary Herrington,	Wm. Roscoe Kedzie, *i.*	'02	'06	90	180	270	16	4	8	12	2	3	0	5		3	200
Port Huron, 1st,	1840	1858	Nicholas Cawthorne,	Wm. J. Campbell,	'06	'10	216	473	689	125	2	8	10	5	16	43	64	2	8	400
,, 24th st.,	1894	1903	Clarence Rice,	[Thos. Cook, *Sup.*]			10	25	35	12	0	2	2	1	0	1	2	0	3	40
,, Ross Mem'l,	1896	1897	Frank A. Hamlin,	John Lambrecht,	'00	'10	9	30	39	3	0	2	2	1	2	10	13	0	3	80
,, Sturgis Mem'l,	1901		Frank Sturgis,	[Thomas Cook, *Lic.*]			20	39	59	2	1	2	3	0	0	0	0	0	2	40
Portland,	1848	1853	Mrs. Edward LaSelle,	Charles R. Taylor,	'86	'09	24	73	97	0	7	5	12	1	1	2	4	2		90
Port Sanilac,	1854	1854	Mrs. Lilly L. Platt,	George E. Brown,			7	20	27	0	0	0	0	0	0	0	0	0	0	50
Potterville,	1872		Mrs. Grace McDole,				7	13	20	0	0	0	0	0	0	0	0	0	0	
Prattville,	1875	1875	C. F. Emens,	Thos. G. Baxter,	'83	'09	12	35	47	13	0	0	0	2	0	0	2	0	0	35
Ransom,	1848	1854	O. W. Thompson,	[A. B. Lucas, *Lic.*]		'10	15	34	49	8	0	3	3	0	3	0	3	0	0	26
Rapid River,	1888	1890	Mrs. John Darrow,	[Thos. Ainslie, *Lic.*]		'10	27	57	84	15	35		35	2	0	0	2	40	27	59
Red Jacket,	1887	1892	Wm. H. Craig, **Calumet,**	Robert Farquhar, **Calumet,**	'87	'11	38	131	159	10	36	4	40	3	9	0	12	4	14	35
Redridge,	1901	1901	Mrs. Eliza Kneebone,	Fred Deighton,	'05	'08	8	25	33	1	16	3	19	1	3	0	4	0	5	23
Reed City,	1872	1907	C. D. Woodruff,	C. E. Taggart,	'86	'11	33	89	122	26	14		14	2	4	0	6	5	0	95
Richmond,	1872	1887	A. E. Fuller,	Wm. W. Gadd,	'88	'03	41	115	156	24	11	3	14	1	1	0	2	11	3	112
Rochester,	1827	1874	D. C. S. Strain,	James C. Hageman,	'97	'09	12	83	95	30	2	0	2	2	1	0	3	2	3	60
Rockford,	1847	1874	Jonathan Sowerby,	Clarence Finster,	'78	'08	7	29	36	9	1	0	1	0	1	2	3	0	0	50
Rockwood,	1888	1887	Seward Woodruff,	John F. Hutchinson,[c]	'93	'00	13	26	39	6	0	0	0	0	0	0	0	0	5	32
Rodney.	1888	1884	Mrs. C. L. Lardner,				8	13	21	5	0	0	0	2	0	0	2	0	0	21
Romeo,	1828	1876	Miss Agnes L. Fessenden,	Henry W. Hunt,	'84	'04	39	117	156	23	0	5	5	0	5	0	5	0	3	150
Rondo,	1885	1885	Mrs. Mary C. Scott,				1	6	7	2	0	0	0	0	0	0	0	0	0	25
Roscommon,	1875	1880	Mrs. Jennie M. Price,	Wm. Etheridge,	'97	'07	3	26	29	2	2	0	2	0	2	1	3	0	1	50
Rosedale,	1882	1884	John Parker, **Brimley,**				5	4	9	4	0	0	0	0	0	0	0	0	0	30
Royal Oak,	1842	1867	George W. Blackman,[d]	Wm. J. St. Johns,	'10	'05	10	30	40		0	0	0	1	0	6	7	0	3	72
Saginaw, 1st,	1857	1867	Edward W. Glynn,	Nelson S. Bradley,	'89	'01	147	369	516	457	6	0	6	1	9	5	15	0	0	400
,, Genesee st.,	1899	1899	Middleton S. Beach,				10	26	36		0	0	0	0	0	0	0	0	0	
St. Clair,	1873	1880	Miss May Coppernoll,	James F. Fryer,	'99	'10	72	162	234	91	0	0	0	2	9	0	11	0	1	150
St. Johns,	1860	1900	P. E. Walsworth,	Matthew Mullen,	'00	'10	71	159	230	49	1	4	5	4	17	0	21	0	0	150
St. Joseph,	1854	1859	M. H. Willis,	Albert H. Stoneman,	'00	'08	71	161	232	24	42	15	57	1	13	3	17	17	3	200
Salem, 1st,	1867	1848	Irving W. Hamilton,	Matthew Knowles,	'89	'08	17	25	42	2	0	0	0	0	3	2	5	0	0	25
,, 2d,	1851	1886	Mrs. Geo. S. Van Sickle,	Matthew Knowles,	'89	'08	12	45	57	21	0	0	0	3	7	0	10	0	0	30
Sandstone, **Parma, R.D.,**	1835	1872	L. L. Wheeler, **Parma,**	A. J. Blair, **Jackson,**	'99	'07	27	52	79	20	3	0	3	1	1	0	2	3	0	30
Saranac,	1870	1873	Mrs. D. G. Huhn,	[Ralph W. Paul, *Lic.*]		'10	10	31	41	3	7	8	15	0	4	11	15	1	0	50
Saugatuck,	1860	1860	James A. Aliber,	Geo. W. Brownbeck,	'99	'09	22	58	80		3	1	4	3	2	0	5	0	0	50
Sawyer,	1888	1878	Mrs. E. K. Baker,	[Henry Johnson, *Sup.*][e]			3	4	7											

[a] **Sault Ste. Marie, R.D. 2.** [b] **Bear Lake, R.D. 2.** [c] **Flat Rock.** [d] **Birmingham, R.D. 1.** [e] **Evanston, Ill.**

CHURCHES	SUNDAY SCHOOLS		Y. P. S. Mem	Mens Org.	OFFERINGS FOR THE BENEVOLENT SOCIETIES									Other Cong'l Offerings	Undenom. Gifts.	Home Exp.	SALARIES, VALUES, ETC.			
Places	Superintendents	Mem			A.B.C.F.M.	Wom's Bds.	C. E. Soc.	C.C.B. Soc.	C.H.M Soc.	A. M. A.	C.S.S. & P.S.	Min. Relief	Totals				Salaries	Value Ch. Property	Invest. Funds	Amt. of Debt
Perry,	Will Strong,	100			$25	$0	$1	$4	$40	$1	$6	$0	$78	$0	$0	$1257	$900	$6,000	$	$
Pinckney,	Mrs. Jennie Barton,	80	27		0	0	0	2	30	0	0	0	32	33	0	1,000	800	5,000	200	
Pine Grove,	Mrs. Ella Soden.[a]	20			0	0	0	0	30	0	8	0	38	0	1	125	†	1,800		
Pittsford,	Wm. H. Scott,	205			17	0	0	5	36	0	0	1	59	0	0	800	600	4,000		
Pleasanton,	James Millard,	25			1	0	0	3	0	0	1	0	5	5	0	150	125	1,200		
Pontiac,	Fred Ebner,	275	20	46	5	84	0	0	51	3	0	3	146	70	15	3,315	1,200	*24,000		
Port Huron, 1st,	John E. Coulter,	350	35	100	93	15	27	11	400	66	55	15	682	0	28	3,698	1,500	35,000	7,350	
,, 24th st.,	Clarence Rice,				0	0	0	0	7	0	0	0	7	0	0		†			75
,, Ross Mem'l,	John Lambrecht,	115	14	40	0	0	0	0	37	0	4	1	42	0	10	820	†900	*5,000		600
,, Sturgis Mem'l,	Thos. Cook,	105			0	0	0	0	10	4	4	1	19	0	0	525	250	*2,000		100
Portland,	Mrs. A. J. Barton,	82			0	15	0	0	75	1	0	0	91	0	0	972	800	7,500		
Port Sanilac,	Mrs. Mary Schlichting,	92	25		0	1	0	0	5	0	0	0	6	0	0		†250	*1,000		
Potterville,																		600		
Prattville,	J. F. Farnham,	80			0	0	0	3	25	0	4	0	32	0	0	510	†450	1,700		
Ransom,	O. W. Thompson,	70			25	10	0	4	20	4	12	0	75	0	0	400	225	2,600		
Rapid River,	E. L. Scott,	180	68		0	0	0	0	56	0	12	0	68	0	0	225	†600	2,300		
Red Jacket,	Mrs. Rob't Grierson,	167	39		0	121	0	0	32	20	10	0	183	0	0	2,095	1,400	*5,000		
Redridge,	Thos. Bice,	40	57		0	0	0	4	26	0	4	0	34	0	0	663	†312	3,500		
Reed City,	C. D. Woodruff,	60	20		0	22	0	0	66	0	0	0	88	0	0	1,348	900	6,000		100
Richmond,	Miss Ella Hunt,	55	32		22	0	0	0	26	0	19	0	67	0	0	1,000	850	9,500		
Rochester,	O. G. Grabiel,	100	54		0	5	0	0	23	0	4	0	32	8	0	1,200	800	6,000		
Rockford,	Rev. Clarence Finster,	105			9	0	0	5	20	0	8	3	45	0	2	344		4,500		
Rockwood,	Frank Wager,	54	34		0	0	0	0	10	0	1	0	11	0	0	200	150	4,500		
Rodney,					0	0	0	0	10	0	0	0	10	0	0	225	†300	*1,000		
Romeo,	J. Walter Ferguson,	136			61	60	6	7	168	31	14	6	353	36	17	1,936	1,000	35,000	1,000	
Rondo,		27			0	0	0	0	5	0	0	0	5	0	0			600		
Roscommon,	Rev. Wm. Etheridge,	35			0	0	0	5	34	0	3	6	48	0	0	366	†500	3,500		
Rosedale,	Mrs. Schigt,	27			0	0	0	0	0	0	2	0	2	0	0		†	400		
Royal Oak,	S. Lee Pack,	89	24	35	32	0	5	5	0	5	8	5	60	3	15	575	†600	*2,500		
Saginaw, 1st,	Frank F. Klenfelt,	250		150	0	403	0	0	396	22	30	5	856	391	1,000	5,120	3,000	*50,000		
,, Genesee st.,					1	0	0	0	3	0	4	2	10	0	0					
St. Clair,	R. R. Moore,	162	49		57	152	26	19	139	55	31	19	498	3	39	2,932	1,300	19,500		1,750
St. Johns,	Rev. Matt Mullen,	160	32		55	6	0	0	104	24	9	10	208	2	0	2,264	1,200	30,000		1,250
St. Joseph,	Mrs. E. W. Cox,	175	100	50	140	0	0	50	144	46	64	0	444	40	0	2,688	1,300	20,000		3,500
Salem, 1st,	Irving W. Hamilton,	60	25		2	0	0	3	29	2	0	14	50	0	0	285	200	1,000		
,, 2d,	G. H. Whiteman,	35			0	0	0	0	12	0	5	3	20	0	0	576	400	4,000		
Sandstone,	Benj. Trumbull,	57			0	11	0	0	66	0	0	1	78	0	0	436	350			
Saranac,	Allen Cobb,	100			0	0	0	5	25	0	0	0	30	0	0	800	†650	5,000		300
Saugatuck,	John Schaburg,	70			9	0	0	0	42	0	0		51	0	0	1,544	700	8,000		
Sawyer,	E. H. Bauer,	75	20														235			

[a] Sault Ste. Marie, R.D. 2.

† Missionary aid to salary. * No parsonage.

CHURCHES			CLERKS	MINISTERS			MEMBERS				ADMITTED			REMOVED				BAPT.		Fam.
Cities or Towns	Org.	Churches Erected	Names	Names	Ord.	C'd	Ma.	Fe.	To.	Ab.	C.	L.	To.	Di.	L.	R.	To.	Ad.	Inf.	
Shaftsburg,	1898	1908	Mrs. Minnie Polhemus,	Malcolm G. Powley,	'97	'08	10	19	29	6	0	0	0	0	0	0	0	0	4	50
Shelby,	1864	1875	Mrs. Abba Field,	Wm. S. Steensma,	'10	'10	63	135	198	13	1	4	5	2	4	0	6	0	2	200
Sheridan,	1877	1886	Miss Tena B. Hoover,				12	70	82	20	7	1	8	1	4	0	5	6	0	75
Sherman,	1872	1871	Miss Clara Hinsley,	[G. D. Lyford, *Lic.*] **Buckley,**		'08	5	23	28	4	0	0	0	0	0	0	0	0	0	30
Shiloh,	1896						6	13	19											
Sidney,	1890	1887	Mrs. E. J. Kittle,				1	11	12	0	0	0	0	0	4	0	4	0	3	30
Six Lakes,	1889	1891	G. E. Cornell,	[E. F. Gray, *M. E.*] **Edmore,**	'03	'10	13	18	31	3	0	0	0	0	0	7	7	0	0	50
Somerset,	1858	1860	Frank R. Smith,	[Robert Gordon, *Sup.*]	'85	'03	24	57	81	18	0	0	0	0	5	3	8	0	0	50
South Boston,	1891	1878	Mrs. Robert Young,[a]	W. D. Ogg, **Lowell,**	'99	'10	9	16	25	5	0	0	0	2	0	0	2	0	0	20
South Haven,	1856	1877	Charles H. Wright,	Wm. Henry Walker,	'94	'03	92	189	281	51	10	9	19	4	25	1	30	5	1	221
Standish,	1878	1882	Mrs. Helen Crook,				11	25	36	3	4	7	11	0	0	11	11	0	0	40
Stanton,	1874	1874	John W. S. Pierson,	Wm. Wiedenhoeft,	'89	'07	31	95	126	36	3	5	8	1	1	0	2	0	0	52
Suttons Bay,	1896	1899	Marcus Hoyt,	[James C. Matthews, *Lic.*]			4	18	22		0	1	1	1	1	2	4	0	2	40
Texas,	1900	1900	James J. Field,[b]	[Daniel C. Riehl, *M. E.*][c]	'90		8	6	14											8
Thompsonville,	1892	1892	Chas. H. Chadsey,	Robert Houston,	'91	'10	34	79	113	24	2	3	5	0	10	0	10	2	0	125
Three Oaks,	1844	1869	Theron D. Childs,	Walter B. Denny,	'10	'10	69	134	203	58	7	3	10	2	11	5	18	0	1	131
Tipton,	1837	1860	Arthur R. Joseph,	[Walter T. Heinzman, *F. B.*]		'11	12	37	49	10	0	0	0	3	1	0	4	0	0	40
Traverse City, 1st,	1863	1905	F. E. Wait,	Demas Cochlin,	'89	'89	100	190	290	12	35	4	39	2	10	23	35	4	6	300
,, Oak Park,	1907		Mrs. Chas. Foster,	A. A. Allington,	'06	'07	19	35	54	13	10	1	11	2	0	0	2	8	0	300
Trout Creek,	1898	1894					1	6	7											
Tyrone,	1876	1879	Miss Alta Street,[d]				13	24	37	12	0	0	0	1	2	3	6	0	0	18
Union City,	1837	1862	Mrs. Martha D. L. Aiken,	David L. Holbrook,	'77	'00	53	182	235	40	0	2	2	8	4	0	12	0	1	150
Utica,	1856	1856	Miss Cleo A. Green,	[James M. Turner, *Lic.*]		'10	2	32	34	7	0	0	0	1	3	0	4	0	20	40
Vanderbilt,	1881	1898	A. Van Auken,	Franklin M. Chapin,	'80	'08	13	38	51	8	0	3	3	1	1	0	2	0	0	50
Vermontville,	1838	1864	Asa Benedict,	St. Clair Parsons,	'08	'07	41	106	147	41	2	1	3	5	2	0	7	0	0	90
Vernon,	1851	1863	Miss Stella Davenport,	Thos. E. Bennett,	'07	'10	18	50	68	12	5	1	6	2	9	22	33	4	3	65
Vicksburg,	1865	1868	Wm. W. Scott,				28	75	103	25	0	0	0	0	3	2	5	0	0	200
Victor, **Merle Beach,**	1845	1886	Mrs. Edith Green,				25	39	64	10	2	1	3	0	2	1	3	2	0	31
Wacousta,	1862	1875	Mrs. Alice L. Andrus,				13	27	40		0	1	1	0	2	0	2	0	4	55
Warren,	1890						5	16	21											
Watervliet,	1885	1886	Mrs. Lizzie Wigent,	W. D. J. Stevenson,	'85	'08	26	62	88	23	5	0	5	0	3	0	0	0	0	46
Wayland,	1859	1896	W. S. Schuh,	D. A. Holman,[e]	'91	'10	15	22	37											
Wayne,	1848	1849	Mrs. Sarah Speers Collier,				37	80	117	11	4	0	4	4	0	0	4	0	4	125
Webster,[aa]	1860	1834	Dwight Brainerd Sears,	[Arthur W. Mumford, *M.E.*][bb]	'96	'09	19	39	58		9	4	13	1	4	14	19	6	3	50
Wells,	1905	1900	Charles U. Woolpert,				17	28	45	15	0	0	0	1	0	0	1	0	0	40
West Adrian,	1867	1869	Herbert N. Hood,[cc]	[John Gray, *M. P.*] **Adrian,**	'82	'05	28	47	75	12	0	1	1	0	3	0	3	0	0	25
Westville,	1896	1896					5	11	16											
Wheatland,	1843	1874	Charles M. Fuller,[dd]	Clarence D. Oberlin,[ee]			70	99	169	43	0	0	0	1	8	0	9	0	0	60
White Cloud,	1877	1877	Lewis W. Fuller,	Chester C. Omans,	'91	'10	13	23	36	5	0	4	4	1	11	0	12	0	0	125
Whitehall,	1876		Frederick Norman,	A. B. Imrie,	'06	'09	20	35	55		4	0	4	1	1	0	2	0	0	55

[a] **Clarksville.** [b] **Kalamazoo, R.D. 8.** [c] **Oshtemo.** [d] **Fenton, R.D. 3.** [e] **Grand Rapids.**
[aa] **Ann Arbor, R.D. 1.** [bb] **Ann Arbor, R.D. 7.** [cc] **Adrian, R.D. 2.** [dd] **Hudson, R.D.** [ee] **Pittsford, R.D.**

CHURCHES	SUNDAY SCHOOLS		Y. P. S. Mem	Mens Org.	OFFERINGS FOR THE BENEVOLENT SOCIETIES									Other Cong'l Offerings	Undenom. Gifts.	Home Exp.	SALARIES, VALUES, ETC.			
Places	Superintendents	Mem			A.B.C. F.M.	Wom's Bds.	C. E. Soc.	C.C.B. Soc.	C.H.M Soc.	A. M. A.	C.S.S. & P.S.	Min. Relief	Totals				Salaries	Value Ch. Property	Invest. Funds	Amt. of Debt
Shaftsburg,	George H. Dutton,	35			$15	$0	$1	$5	$9	$1	$1	$0	$32	$0	$0	$295	$240	$3,500	$	$
Shelby,	F. F. Bulkley,	230	47		0	0	0	10	37	9	5	9	70	25	0	1,594	800	5,000		
Sheridan,	Ed. Moffett,	100	37		4	0	0	2	9	0	7	0	22	6	5	579	416	4,000		
Sherman,	Mrs. Charles Hinsley,	60	39		2	0	0	0	17	0	3	2	24	0	6	304	†275	3,000		
Shiloh,																				
Sidney,	Andrew Adams,	41			0	0	0	0	5	0	0	0	5	0	0	244	100	1,000		
Six Lakes,	N. C. Merrifield,	80			0	0	0	0	10	0	0	0	10	0	0	250	†600	1,500		
Somerset,	Frank R. Smith,	60			15	20	5	5	24	0	12	5	86	4	0	525	350	2,500		300
South Boston,	Ernest D. Collar,[a]	50			0	0	0	0	10	0	4	0	14	0	0	150	235	*2,000		
South Haven,	Charles O. Monroe,	173	70	51	57	30	15	19	121	22	24	6	294	66	7	2,080	1,040	10,000		
Standish,	Malcolm McCauley,	40			0	0	0	0	25	0	0	0	25	0	0	60	†350	2,000		100
Stanton,	Charles L. Meach,	141	35		27	10	0	10	121	25	0	20	213	0	8	1,219	900	7,200		
Suttons Bay,	Marcus Hoyt,	50			2	0	0	0	6	0	2	0	10	0	0	275	†725	2,700		275
Texas,	Wm. Gilden,	23												13	4	320	240	*1,400		275
Thompsonville,	Charles Protsman,	141	25		0	13	0	3	34	0	0	0	50	0	50	900	575	4,800		
Three Oaks,	E. K. Warren,	217	24	18	132	142	45	66	181	63	44	17	690	4	0	1,796	1,000	10,000		
Tipton,	John Ruesink,	50														300	800	2,500		
Traverse City, 1st,	Frank Hamilton,	545	30	40	23	202	0	22	116	5	6	23	397	102	50	3,000	1,500	*30,000		3,600
,, Oak Park,	Mrs. A. A. Allington,	150		25	0	0	0	0	17	0	0	0	17	100	0	575	†720			
Trout Creek,		20																		
Tyrone,					0	0	0	0	2	0	4	0	6	0	0	190		2,500		
Union City,	Miss Janett Corbin,	260	25	155	21	118	9	5	73	17	10	4	257	0	0	1,762	800	3,300	3,600	
Utica,	Mrs. Libertta Green,	40			0	0	0	0	11	0	3	0	14	0	0	600	600	5,500		
Vanderbilt,	Thos. Yuill,	91	41		5	0	0	0	16	0	0	0	21	0	0	831	700	3,000		
Vermontville,	Rollin H. Sprague,	85			0	66	0	0	43	6	7	0	122	0	0	1,022	700	6,000		
Vernon,	J. O. Marks,	72	17		0	0	0	0	26	0	5	1	32	0	0	975	600	5,000		
Vicksburg,	John Rayner,	65	15		6	0	0	7	27	0	6	0	46	0	0	1,250		4,000		125
Victor,	L. H. Allen,[b]	50	25		2	6	0	0	32	0	3	0	43	0	0	283	218	*1,000		
Wacousta,	Mrs. Mary E. Dyke,	40			0	0	0	0	21	0	0	0	21	0	0	465	†600	2,000		
Warren,																				
Watervliet,	C. D. Pratt,	200	45		63	45	0	10	48	10	0	8	184	0	0	697	400	6,600		
Wayland,		60			0	0	0	0	8	0	0	0	8	0	0					
Wayne,	Tracy O. Sweetland,	130	42		0	0	0	0	75	0	0	0	75	0	8	3,220	850	8,000		1,435
Webster,	Arthur Winslow,	54	50		0	16	0	0	37	0	1	0	54	0	0	486	500	4,500		315
Wells,	C. U. Woolpert,	85	30		0	0	0	0	2	0	1	0	3	0	0	80		*3,000		
West Adrian,	W. H. Knight, h	136	20		0	0	0	0	38	0	0	0	38	0	0		300	*5,000		
Westville,																				
Wheatland,	Dwight Douglass,	163		5	14	43	0	11	108	3	3	13	195	5	22	572	345	5,000		
White Cloud,	Lewis W. Fuller,	50			0	0	0	30	11	5	2	0	48	0	0	413	†600	4,000		70
Whitehall,	F. D. Glazier,	64			0	0	0	0	22	0	10	0	32	0	0	1,500	700	10,000		

[a] Clarksville. [b] Merle Beach. † Missionary aid to salary. * No parsonage.

CHURCHES		Churches Erected	CLERKS	MINISTERS			MEMBERS				ADMITTED			REMOVED				BAPT.		Fam.
Cities or Towns	Org.		Names	Names	Ord.	C'd	Ma.	Fe.	To.	Ab.	C.	L.	To.	Di.	L.	R.	To.	Ad.	Inf.	
White Rock,	1879							2	2		0	0	0	0	0	0	0	0	0	
Williamston,	1879	1878	Mrs. L. Carpenter,	C. E. Robinson,	'06	'11	14	28	42	15	0	0	0	1	1	0	2	0	0	25
Wolverine,	1883	1885	John E. Wiggins,	[Colman Bristol, *Pres.*]		'10	12	23	45	4	0	0	0	1	12	9	22	0	0	65
Wyandotte,	1892	1902	Mrs. F. E. Welch,	Charles W. Jones,	'95	'08	36	106	142	8	1	8	9	1		10	11		6	75
Ypsilanti,	1881	1900	E. A. Mellencamp,	Arthur G. Beach,	'97	'01	70	163	233	38	15	3	18	5	6	21	32	2	2	160

NAME OF STATE ORGANIZATION: MICHIGAN CONGREGATIONAL CONFERENCE.

NAMES OF CHURCHES ADDED: Elmdale; Ironwood; Muskegon, Jackson st.; Sawyer.

NAMES OF CHURCHES DROPPED: Alpine Center; Berryville; Cedar Run; East Newton; Excelsior; Jerome; Kinderhook; Luzerne; Nahma; Ryno; St. Ignace; Sugar Island; Tawas City; Whiteford Center.

CHURCHES: *Supplied by*, — Pastors installed, 8; pastors recognized, 2; pastors, 163; licentiates, 41; supplies, 21; vacant, 85. Total, 320.

MINISTERS: Pastors installed, 8; pastors recognized, 2; pastors, 173; supplying churches, 21. Total, 204. Without charge, 84. Total number of ministers, 288.

MEMBERSHIP: No. of males, 10,293; No. of females, 21,174. Total, 32,467. Absent, 4,798. *Additions*, — on confession, 1,218; by letter, 950. Total, 2,168. *Removals*, — death, 391; dismission, 965; revision, 1,201. Total, 2,557.

BAPTISMS: Adults, 556; infants, 708.

FAMILIES: 26,634.

SUNDAY SCHOOLS: Members, 33,892.

CHURCHES	SUNDAY SCHOOLS		Y. P. S. Mem	Mens Org.	OFFERINGS FOR THE BENEVOLENT SOCIETIES									Other Cong'l Offerings	Undenom. Gifts.	Home Exp.	SALARIES, VALUES, ETC.			
Places	Superintendents	Mem			A.B.C.F.M.	Wom's Bds.	C. E. Soc.	C.C.B. Soc.	C.H.M Soc.	A. M. A.	C.S.S. & P.S.	Min. Relief	Totals				Salaries	Value Ch. Property	Invest. Funds	Amt. of Debt
White Rock,					$	$	$	$	$	$	$	$	$	$	$	$	$	$		$
Williamston,		64														23	†800			375
Wolverine,	J. E. Wiggins,	85			0	3	0	0	40	0	5	0	48	16	0					
Wyandotte,	Arthur W. Edwards,	175	46	30	0	15	0	0	39	0	0	0	54	20	0	2,250	1,200	*32,300		
Ypsilanti,	W. P. Bowen,	135	25	55	80	78	0	0	133	0	1	5	297	153	85	2.800	1,400	20,000		

† Missionary aid to salary. * No parsonage.

Young People's Societies: Societies, 121; members, 5,225.

Men's Organizations: Societies, 55; members, 3,122.

Contributions: American Board (churches, 113), $5,461; Woman's Board (110), $6,756; Congregational Education Society (40), $628; Congregational Church Building Society (114), $1,447; Congregational Home Missionary Society (268), $14,357; American Missionary Association (91), $2,278; Congregational Sunday School and Publishing Society (198), $2,230; Ministerial Relief (89), $1,030. Total (290), $34,187. Other and special Congregational gifts, $19,930; undenominational offerings, $6,020. Grand total (291), $60,137.

Home Expenses: No. of churches reporting, 266; amount, $345,287.

Increase: Value of Property, $486,245.

Decrease: Churches, 10; Members, 389; Sunday School Members, 2,729; Young People's Societies of Christian Endeavor, 810; Benevolence, $35,640; Home Expense, $15,629; Amount of Debt, $11,624.

For Fifth-Year Statistics see General Summaries.

MINNESOTA.

General Congregational Association of: Organized Oct. 22, 1856. Officers: Rev. John H. Albert, Faribault, moderator; Rev. Maurice B. Morris, 567 Bidwell st., St. Paul, statistical secretary and treasurer. Session of 1911: Alexandria, Oct. 3–5, 1911.

Churches			Clerks	Ministers			Members				Admitted			Removed				Bapt.		Fam.
Cities or Towns	Org.	Churches Erected	Names	Names	Ord.	C'd	Ma.	Fe.	To.	Ab.	C.	L.	To.	Di.	L.	R.	To.	Ad.	Inf.	
Ada,	1882	1900	Fred L. Hampson,	Horatio H. Symons, *r.*	'07	'06	23	48	71	16	3	2	5	0	0	0	0	0	2	34
Aitken,	1883	1883	A. L. Hamilton,				22	44	66											
Akeley,	1901	1901	Mrs. A. M. Davis,				11	17	28	0	0	0	0		2	0	2	0	0	50
Alexandria, 1st,	1867	1893	Dea. Geo. L. Treat,	Alfred A. Secord,	'00	'09	66	158	224	47	8	7	15	1	6	0	7	2	1	150
Aldrich, **Bertha,**	1905	1905	Mrs. Hattie Ham,[a]	Edwin E. Lindsley, *i.*	'03	'03	11	13	24	3	0	0	0	1	0	0	1	0	4	30
Anoka,	1855	1866	E. L. Curial,	Matt Evans, *r.*	'72	'08	70	120	190	35	3	5	8	2	2	0	4	4	0	130
Appleton,	1878	1891	Mrs. B. W. Johnson,	Lewis D. Arnole,	'89	'10	12	39	51	17	0	1	1	2	5	0	7	0	0	47
Arco,	1880	1880	Mrs. James Adolphsen,	David T. Jenkins, **Tyler,**	'84	'07	10	14	24	0	0	2	2	0	4	4	8	0	1	8
Argyle,	1907	1907		Avedis M. Asadoorian,	'98	'10	15	27	42											
Audubon,	1872	1872																		
Austin,	1857	1892	Mrs. L. A. Sherman,	Frank E. Knopf,	'89	'05	180	275	455	75	10	18	28	2	12	0	14	5	6	225
Backus,	1903	1907	Mrs. A. L. Miller,	John H. Clark, *r.*	'10	'10	8	9	17	4	0	1	1	1	1	0	2	0	0	30
Bagley,	1878	1900	Leroy I. Robinson,	[E. F. Olander, *Lic.*]		'10	6	25	31	8	6	0	6	1	2	5	8	3	0	12
Barnesville,	1885	1887	Walter A. Lindquist,	[Fred A. Stever, *Lic.*]			30	64	94	16	1	0	1	0	5	4	9	0	1	90
Beard,	1906	1906					14	13	27											
Beaudette,	1907	1907	Mrs. J. T. Williams,	Thomas W. Howard,[b]	'83		5	12	17		1	0	1	1	0	0	1	0	6	35
Belgrade,	1880	1892	Mrs. F. E. Jefferson,[c]	Joseph F. Bacon,[c]	'81	'08	36	48	84	17	1	0	1	1	0	0	1	1	1	35
Belview,	1896	1896	Mrs. Ina Adsit,	[Marvin R. Myers, *Pres.*]			7	15	22	17	0	0	0	0	0	0	0	0	0	9
Benson, Pilgrim,[d]	1876	1882	Miss Emma Jensen,	Squire Heath,	'96	'00	33	70	103	21	4	2	6	1	5	0	6	2	10	45
Bertha,	1889	1897	Dea. H. O. LeGro,	Edwin E. Lindsley,	'06	'10	6	14	20	2	0	0	0	0	0	0	0	0	0	16
Big Lake,	1884	1884	Albert J. Johnson,	[William C. Scott, *Lic.*]			28	45	73	10	1	0	1	1	0	9	10	0	0	60
Birchdale,	1905	1905	Mrs. George Smart,	Thomas W. Howard,	'83	'03	5	12	17	0	0	0	0	0	0	0	0	0	4	50
Biwabik,	1892	1900	Dr. C. W. Bray,	Harry R. Harris,	'02	'08	13	22	35	6	0	1	1	1	2	0	3	0	5	40
Brainerd, 1st,	1872	1881					33	90	123											
,, People's,	1884	1884					13	35	48											
Brownton,	1875	1886	Mrs. J. S. West,	Thomas A. Hawkes,	'09	'08	18	35	53	8	2	0	2	4	0	5	9	0	3	50
Burtrum,	1891	1891	Mrs. J. M. Ward,	Herman T. Krousey,	'04	'08	12	16	28	1	7	0	7	2	0	0	2	0	0	80
Cable,	1886	1888	Mrs. M. Scherfenberg,[e]	Rufus P. Upton,[aa]	'97	'09	10	19	29	5	2	0	2	1	3	0	4	1	0	16
Campbell,	1886	1888	Miss Agnes Giddings,	Arthur G. Young,	'95	'08	24	43	67	2	2	5	7	0	0	9	9	0	4	60
Cannon City, **Dean,**	1888	1888																		
Cannon Falls, 1st,	1856	1908	Miss Mary C. Clifford,				59	77	136		1	3	4	1	4	0	5	0	0	35
,, *Swedish,*	1902	1902	John J. Carlson,	Frank G. Haggquist,	'93	'07	16	20	36	5	2	0	2	0	0	0	0	0	8	40
Cass Lake,	1899	1909	L. M. Lange,	Lawrence F. McDonald,	'09	'09	18	37	55		0	12	12	0	0	4	4	3	15	55
Center Chain,	1900	1900					4	14	18											35
Ceylon,	1900	1901					11	15	26											15
Claremont Street,	1860	1878	Mrs. Sophia S. Dodge,[bb]	Colin Bain,	'98	'09	4	10	14	2	2	1	3	0	0	5	5	2	0	10

[a] **Bertha.** [b] **Birchdale.** [c] **Mankato, R.D. 6.** [d] **Benson.** [e] **St. Cloud, R. 1.** [aa] **Sauk Rapids.** [bb] **Dodge Center, R.F.D. 3.**

CHURCHES	SUNDAY SCHOOLS				OFFERINGS FOR THE BENEVOLENT SOCIETIES												SALARIES, VALUES, ETC.			
Places	Superintendents	Members	Young People's Societies. Mem.	Men's Organizations	A. B. C. F. M.	Woman's Boards	Congl. Ed. Soc.	Congl. Church Bldg. Society	Congl. Home Miss. Soc.	Am. Miss. Association	Cong. S. S. and Pub. Soc.	Ministerial Relief, State and National	Totals	Other Congregational Offerings	Undenominational Gifts	Home Expenses	Salaries	Value Church Property	Investment Funds	Amount of Debt
Ada,	C. R. Andrews,	90	48	0	$15	$20	$6	$3	$27	$7	$13	$7	$98	$50	$120	$1396	†$1100	$6,000	$0	$0
Aitken,					0	0	0	0	0	0	0	0	0							
Akeley,	Dr. A. M. Davis,	96	30	0	0	0	0	0	30	0	3	0	33		5	318		3,000	0	0
Alexandria,	Constant Larson,	190	25		117	40	30	42	301	70	55	12	667	231	153	3,092	1,200	40,000	1,000	0
Aldrich,	Mrs. C. A. Ham,	7	0	0	3	0	0	0	0	0	3	0	6	1	0	185	135	70	0	
Anoka,	G. H. Goodrich,	149	30	0	12	30	9	9	52	16	16	3	147	0	13	2,475	1,150	14,000	0	0
Appleton,	Rev. L. D. Arnold, h	100	15	0	0	5	0	0	0	0	2	6	13	0	0		†450	5,600		
Areo,		24	0									0	0			346	200	*1,880	0	0
Argyle,		66	85		0	0	0	0	5	0	6	0	11							
Audubon,					0	0	0	0	0	0	0	0	0							
Austin,	Ransom Thompson,	350	80	0	0	469	0	0	104	14	0	20	607	10	54	3,311	1,800	30,000	0	2,400
Backus,	Mrs. L. A. VanKirk,	60	16	0	5	0	0	2	4	1	1	0	13			250	†500	*500		
Bagley,	Dr. C. G. Forrest, m	75	0	0	4	0		0	22	0	1	0	27	22	0	625	432	3,700	0	0
Barnesville,	D. C. Henderson,	100	35	0	0	0	0	0	0	0	0	0	0	8		1,114	800	3,500	0	0
Beard,		25	0		0	0	0	0	5	0	1	0	6							
Beaudette,	Mrs. Sarah Orr,	60	0	0	0	0	0	12	10	0	14	0	36	0	0	200	200		0	0
Belgrade,	Wm. G. Clark, h	60	25	0	11	16	2	11	15	6	7	5	73	10	47	120	600	3,500	500	0
Belview,	Mrs. B. Simpson,	16	0	0	0	0	0	0	0	0	0	0	0			267	220	1,500		0
Benson,	Fred C. Robins, h	95	24	0	2	33	4	1	102	2	14	1	159	3	25	1,150	800	3,600	0	0
Bertha,	H. O. LeGro,	34	0	0	0	0	0	2	0	0	6	0	8	2		451	400	1,500	0	0
Big Lake,	Albert J. Johnson,	80	0	0	7	0	4	4	16	6	1	4	42	0	0		600	2,500	0	0
Birchdale,	Mrs. T. W. Howard,	45	0	0	0	0	0	0	0	0	0	0	0	0	0	25	0	0	0	0
Biwabik,	Rev. Harry R. Harris,	130	0	0	6	2	2	10	38	3	7	0	68	25	20	2,087	†1,000	42,000	0	1,700
Brainerd, 1st,		82	22		0	10	0	0	0	0	12	0	22							
,, People's,					0	0	0	0	0	0	0	0	0							
Brownton,	Mrs. Frank Mann,	60	50	0	0	0	0	0	0	0	0	0	0	9		828	550	*2,000	0	0
Burtrum,	Mrs. J. M. Ward,	60	0	0	0	0	0	0	10	0	2	0	12	2	5	198	140	2,400	0	0
Cable,	Miss Pearl Anderson,	35	15	0	8	0	4	6	3	3	3	0	27	0	0	235	200	*2,000	0	0
Campbell,	Miss Nina Mellon,	90	64	0	0	5	0	5	0	6	11	0	27	0	10	1,523	700	5,000	0	0
Cannon City,					0	0	0	0	0	0	0	0	0							
Cannon Falls, 1st,	George T. Valentine,	69	44	45	50	25	22	15	42	20	4	10	188	20	0	1,325	800	20,000	0	0
,, *Swedish*,	A. M. Quist,	19	0	0	2	0	0	2	18	0	0	0	22	0	14	401	†550	2,000	0	100
Cass Lake,	H. P. Harding, h	80	10	28	4	0	0	24	75	0	7	0	110	0	0	1,135	1,000	8,500	0	1,000
Center Chain,		40			4	2	3	2	5	2	1	0	19							
Ceylon,		25			0	0	0	0	0	0	0	0	0							
Claremont Street,	Eugene Norton,	30	0	0	10	0	1	5	7	6	0	0	29			300	†200	*800		300

† Missionary aid to salary. * No parsonage.

CHURCHES		Churches Erected	CLERKS	MINISTERS			MEMBERS				ADMITTED			REMOVED				BAPT.		Fam.
Cities or Towns	Org.		Names	Names	Ord.	C'd	Ma.	Fe.	To.	Ab.	C.	L.	To.	Di.	L.	R.	To.	Ad.	Inf.	
Clarissa,	1890	1890					6	6	12											
Clearwater,	1859	1860	Mrs. Carrie M. Finch,	Paul Winter,	'97	'08	12	56	68	24	3	0	3	0	3	0	3	2	1	49
Comfrey,	1906	1906	Frank H. Nichols,	Wm. R. McClane,	'05	'10	10	8	18	6	0	0	0	0	0	0	0	0	1	10
Cornish, **Winthrop,**	1897	1908	Charles W. Anderson,[a]	Orville A. Barnes,[b]	'03	'08	4	4	8	1	0	0	0	0	0	0	0	0	0	6
Correll,	1896	1897					4	11	15											22
Cottage Grove,	1858	1868					24	57	81											40
Crookston,	1878	1882	H. L. Marsh,	Charles C. Warner, *i.*	'85	'08	29	67	96	13	7	1	8	0	0	0	0	3	3	150
Culdrum, **Flensburg,**	1896	1896	J. A. Rylander,[c]	John P. Johnson,[d]	'00	'09	13	11	24	0	0	0	0	1	0	0	1	0	8	
Custer,	1875	1876	Mrs. Mattie Morgan,	Robert E. Roberts,	'84	'09	12	16	28	2	8	1	9	0	0	0	0	0	0	13
Dawson,	1886	1905	Dea. John W. Dale,	Allen Clark,	'68	'10	68	74	142	35	6	5	11	1	1	0	2	2	3	125
Detroit,	1872	1893	Miss Bessie L. Furber,	Royal J. Montgomery,	'07	'08	50	84	134	25	14	6	20	1	4	1	6	1	4	60
Dexter,	1877	1877	Mrs. S. J. Emery,	John A. Hughes,[e]			13	26	39	5	9	1	10	0	3	0	3	6	0	35
Dodge Center,	1858	1903	Miss Anna E. Stockman,	Colin Bain,	'98	'09	34	76	110	40	5	0	5	1	1	0	2	5	0	75
Duluth, Pilgrim,	1871	1888	Brewer Mattocks, jr.,	Alexander Milne, *i.*	'89	'99	157	266	423	68	10	5	15	5	14	0	19	2	16	200
,, West, Plymouth,	1888	1889	Roger M. Weaver,				20	38	58	31	0	0	0	0	4	0	4	0	0	30
Edgerton,	1880	1880	Mrs. L. A. Gullick,	James H. Mahaffy,	'10	'09	23	56	79	34	0	4	4	1	3	0	4	5	4	40
Elk River,	1874	1881	Mrs. F. Nickerson,	Frank Atkinson,	'08	'10	48	112	160	35	0	5	5	2	5	8	15	0	0	65
Ellsworth,	1890	1892	Mrs. Lulu Barnes,				5	11	16	1	0	0	0	0	1	7	8	0	0	20
Elmdale, *Slovak,*[aa]	1897	1899	John Sottis,	A. J. Moneol, *r.*	'06	'06	14	22	36	6	3	3	6	0	0	0	0	0	9	30
Elmore,	1905	1905					16	23	39											16
Excelsior,	1853	1872	Miss Ella M. Stratton,	Carl J. Swain, *r.*	'91	'04	76	121	197	60	7	15	22	1	5	0	6	1	1	160
Fairmont,	1868	1897	Mrs. C. O. Donaldson,	Edward Constant,	'83	'10	60	134	194	33	8	4	12	1	14	0	15	8	4	150
Fair Oaks, **Anoka, R.F.D. 4,**	'95	1895	Mrs. F. A. Blanchard,[bb]				4	12	16	7	0	0	0	0	0	2	2	0	0	5
Faribault,	1856	1867	Prof. James J. Dow,	John H. Albert, *r.*	'83	'00	137	288	425	56	10	6	16	1	10	0	11	0	6	215
Felton,	1898	1898	Mrs. Owen Jones,				3	3	6	0	0	0	0	0	0	0	0	0	1	6
Fergus Falls,	1872	1888	Mrs. N. F. Field,	Horace S. Wiley,	'01	'09	31	62	93	19	4	7	11	2	0	0	2	0	4	108
Fertile,	1888	1888					5	13	18											20
Fontenac, **Schoolcraft,**	1904	1904					3	4	7											3
Fosston,	1887	1887																		
Franconia, **Shafer,**	1895	1895	Gust Hammersberg,[cc]	Karl G. Fasteen,[dd]	'84	'10	5	4	9	0	0	0	0	0	0	0	0	0	0	5
Freeborn,	1873	1905	Mrs. Marion Scovill,	James L. Jones,[ee]	'96		39	36	75	13	17	0	17	2	3	4	9	6	0	32
Freedom,	1887	1888					8	10	18											40
French Lake,	1908	1909	Erick Osland, [aaa]	August Sjoberg, *r.*[bbb]	'88	'09	11	7	18	0	0	0	0	1	2	0	3	4	16	9
Garvin,	1891	1899	Wm. P. Jones,	Robert E. Roberts, *r.*	'84	'09	26	28	54	0	8	0	8	0	0	12	12	0	2	35
Gaylord,	1899	1902					22	27	49											20
Glencoe,	1857	1890	L. W. Gilbert,	F. L. V. Meske,	'91	'05	66	92	158	40	0	0	0	0	1	0	1	0	10	80
Glenwood,	1885	1907	Mrs. Alice Grant,	David Y. Moor,	'00	'10	43	87	130	32	0	6	6	1	0	0	2	1	4	125
Glyndon,	1872	1872					18	29	47											35
Graceville,	1885	1886					12	20	32											20
Graceton, **Cedar Spur,**	1908		Martin O. Akre, [ccc]	Thomas W. Howard,[ddd]	'83		2	9	11	2	0	0	0	0	0	0	0	0	1	30

[a] **Gibbon, R.F.D.** [b] **Winthrop.** [c] **Flensburg.** [d] **Little Falls, R. D. 2.** [e] **Grand Meadow.** [aa] **Holdingsford.**
[bb] **Anoka, R.D. 4.** [cc] **Shafer.** [dd] **Shafer, R. 1.** [ee] **New Richland.** [aaa] **Cokato, R. 3.**
[bbb] **South Haven, R. 1.** [ccc] **Williams.** [ddd] **Birchdale.**

CHURCHES	SUNDAY SCHOOLS			Y. P. S. Mem	Mens Org.	OFFERINGS FOR THE BENEVOLENT SOCIETIES									Other Cong'l Offerings	Undenom. Gifts.	Home Exp.	SALARIES, VALUES, ETC.			
Places	Superintendents		Mem			A.B.C. F.M.	Wom's Bds.	C. E. Soc.	C.C.B. Soc.	C.H.M Soc.	A. M. A.	C. S. S. & P. S.	Min. Relief	Totals				Salaries	Value Ch. Property	Invest. Funds	Amt. of Debt
Clarissa,						$0	$0	$0	$0	$0	$0	$0	$0	$0	$	$	$	$	$	$	$
Clearwater,	William B. Pineo,		49	40	0	0	0	5	5	5	0	10	0	25	14	0	514	350	3,000	0	100
Comfrey,	Frank H. Nichols,		40	0	0	0	17		0	11	0	5	0	33	3	0	285	240	*1,000	0	0
Cornish,			0	0	0	0	0	0	0	0	0	0	0	0	0	0	8	7	700	0	0
Correll,			27			0	0	0	0	0	0	0	1	1							
Cottage Grove,			40	30		0	30	4	1	36	12	0	0	83							
Crookston,	L. S. Miller,	h	170	30		0	45	23	1	19	36	1	0	125	0	112	2,200	1,400	15,000	0	0
Culdrum,	John P. Johnson,[a]		40	0	0	1	0	0	3	3	0	0	0	7	34	40	200	140	1,800	0	0
Custer,	Renny Hughes,		20	0	0	4	0	0	0	5	0	0	0	9	0	0	390	266	*550	0	0
Dawson,	Mrs. Laura Moulton,		112	0	0	25	59	2	0	22	3	11	0	122	27	5	1,358	900	5,200	0	0
Detroit,	A. R. M. Emerson,	h	291	47	46	11	8	7	9	0	9	5	4	53	22	5	1,694	1,100	*8,000	0	750
Dexter,	T. L. Woodford,		75	40		3	3	0	1	1	2	3	0	13	4	0	550	400	1,500	0	750
Dodge Center,	B. D. Badger,	h	95	50	0	0	6	0	5	0	0	10	5	26		0	851	800	*8,000	0	300
Duluth, Pilgrim,	Andrew Nelson,		223	34	90	525	281	48	27	618	56	34	25	1,614	85	97	12229	3,000	67,000	0	4,000
„ West,			70	10		10	0	0	0	10	0	0	0	20		10			3,500	0	0
Edgerton,	James McGlashen,		110	80	0	15	5	1	7	27	10	7	0	72				800	6,000	0	0
Elk River,	Justus de Booy,		100	25	50	0	10	3	2	1	11	1	0	28	43		1,200	1,000	5,000	0	0
Ellsworth,			45	25		0	0	0	0	6	0	1	0	7					2,500	0	0
Elmdale,	Mrs. Mary Moncol,		40	0	0	0	0	0	3	13	0	0	1	17	7	2	261	100	1,200	12	0
Elmore,			72			0	0	0	0	0	0	0	0	0							
Excelsior,	Mrs. W. O. Lippitt,		225	50	0	2	74	4	2	23	13	17	0	135	98	10	77	1,200	8,500	3,000	0
Fairmont,	Mrs. G. H. Luedtke,		193	46	84	15	38	2	0	17	15	15	0	102		15	3,735	1,200	*14,000	0	2,500
Fair Oaks,	Horace Boxwell,		20	8		0	0	0	2	0	0	0	0	2	5		15	0	600	0	0
Faribault,	Frank M. Pierce,	h	294	30	45	113	224	56	11	332	56	17	19	828	30	450	17444	2,000	40,000	0	0
Felton,	Mrs. Otto Dahl,	h	30	0	0	3	0	0	0	0	3	4	0	10			90	125	0	0	0
Fergus Falls,	Mrs. F. H. Lake,		164	0	0	53	20	14	19	72	36	1	9	224	25	75	1,865	1,200	25,000	0	0
Fertile,			55	6		0	0	0	3	0	0	9	0	12							
Fontenae,						0	0	0	0	0	0	0	0	0	0						
Fosston,						0	0	0	0	0	0	0	0	0	0						
Franconia,	[No school.]		0	0	0	0	0	0	0	0	0	0	0	0	0	0		120	150	0	0
Freeborn,	Dea. F. M. Snyder,		85	0	0	7	20	3	73	21	4	7		135		115	470	300	*4,500	0	0
Freedom,			30			4	0	2	1	5	2	4	0	18							
French Lake,	Rev. August Sjoberg,[b]		30	0	0	0	0	0	0	8	0	0	0	8	12	35	485	†225	*3,200	0	0
Garvin,	Mrs. R. E. Roberts,		90	70	0	4	0	0	0	9	0	0	0	13	4	0	101	550	4,000	0	0
Gaylord,			35	20		0	0	0	8	0	0	0	0	8							
Glencoe,	O. Simons,		125	25	15	0	20	3	0	10	3	10	0	46	7	0	1,400	800	7,000	0	0
Glenwood,	W. A. Simonton,		240	100	0	25	37	21	15	37	16	27	5	183	340	0	2,200	1,000	25,000	0	4,500
Glyndon,			66	10		0	0	0	0	1	1	0	0	2							
Graceville,			30	15		0	0	0	0	5	0	0	0	5							
Graceton,	Mrs. W. E. Rowley,		25	0	0	0	0	0	0	2	0	0	0	2		0		40	0	0	0

[a] Little Falls. [b] South Haven, R. 1. † Missionary aid to salary. * No parsonage.

CHURCHES			CLERKS	MINISTERS			MEMBERS				ADMITTED			REMOVED				BAPT.		Fam.
Cities or Towns	Org.	Churches Erected	Names	Names	Ord.	C'd	Ma.	Fe.	To.	Ab.	C.	L.	To.	Di.	L.	R.	To.	Ad.	Inf.	
Granada,	1892	1895	Dr. W. H. Gaugh,	[John Hewitson, *Lic.*]		'10	12	31	43	5	0	0	0	0	1	0	1	0	0	50
Grand Marais,	1907		James G. Scott,	[William H. Chrisjohn, *Lic.*]			6	11	17	1	0	0	0	0	0	0	0	0	10	40
Grand Meadow,	1878	1885	Dr. E. J. Van Bronkhorst,	John Arthur Hughes,	'89	'10	9	41	50	8	0	0	0	0	0	0	0	0	1	30
Granite Falls,	1872	1899	Miss Carrie D. Barnes,				9	30	39	13	2	1	3	1	2	0	3	2	0	50
Groveland, **Hopkins,**	1883	1883					2	7	9											25
Hackensack,	1908	1908					7	6	13											
Hancock,	1873	1883	Mrs. A. F. McArthur,	Richard C. Jenkins,	'01	'09	29	63	92	17	6	8	14	1	3	0	*4	5	3	90
Hasty, **Clearwater,**	1889	1891		Paul Winter,	'07	'08	9	14	23											50
Hawley, Union,	1873	1889	Dea. Adna Colburn,	Francis Wrigley,	'78	'09	34	46	80	24	11	3	14	1	5	0	6	8	3	42
Hill City,	1905	1905					2	11	13											
Hutchinson,	1870	1884	Arthur W. Mergen,	Charles L. Hill,	'06	'10	38	108	146	24	1	3	4	1	7	0	8	1	2	170
International Falls,	1905	1905		Thomas W. Howard,			0													
Kasota,	1889	1889	Thure Johnson,	Henry Nelson,	'10	'10	18	27	45	0	4	1	5	0	0	0	0	0	4	25
Kragness,	1896	1896					15	13	28											
Lake Benton,	1880	1887	Amos Porter,	David T. Jenkins, **Tyler,**	'84		13	26	39	10	0	0	0	0	2	0	2	0	1	26
Lake City, 1st,	1856	1881	Mrs. C. E. Dutcher,				67	156	223	11	5	3	8	5	3		8	3	8	150
,, *Swedish,*[a]	1885	1897	Charles Benson,	J. Martin Peterson,	'06	'08	15	31	46	0	0	0	0	1	0	0	1	0	3	28
Lake Itaska,	1902	1902					0													
Lakeland,	1868	1868	Miss Anna Rockstroh,				5	6	11	7	0	0	0	1	2	0	3	0	0	16
Lake Park,	1891	1891	Miss Ellen B. Smith,				10	17	27	20	0		0		0	0	0	0	1	20
Lake Stay, **Arco,**	1880	1902																		
Lamberton,	1889	1890					11	26	37											
Little Falls,	1872	1893	Miss Sadie Fuller,	Walter H. North,	'03	'08	53	137	190	31	1	2	3	2	14	33	49	1	4	150
,, *Swedish,*	1889	1907	Catherine Kling,	[Albert Peterson, *Lic.*]		'10	1	3	4	0	0	0	0	0	3	1	4	0	0	0
Lyle,	1886	1887	William Nordland,	Alonzo G. Washington,	'89	'10	33	39	72	23	4	8	12	0	7	0	7	0	0	50
McIntosh,	1892	1892					4	5	9											
Madison,	1886	1906					38	62	100											
Mahnomin,	1905	1907	Mrs. Henry Birkett,	George Michael,	'74	'09	5	10	15	2	4	4	8	0	3	0	3	4	1	40
Mankato, 1st,	1870	1871	Mrs. Thomas Hughes,	Edgar L. Heermance, *i.*	'02	'02	44	136	180	48	9	6	15	1	8	3	12	3	5	86
,, *Swedish,*	1889	1895	Richard Sandell,	[David E. Erickson, *Lic.*]		'10	23	40	63	2	0	0	0	0	3	4	7	0	5	30
Mantorville,	1856	1860	Mrs. Geo. H. Parker,	Alfred A. Wood,	'93	'10	27	54	81	16	0	2	2	1	4	40	45	0	0	90
Maple Bay,	1887	1887					1	6	7											
Mapleton,	1882	1883	Mrs. L. Krueger,	[W. J. Moor, *Meth.*]			23	64	87	10	3	2	5	3	3	0	6	2	0	
Marietta,	1887	1902	Mrs. A. C. Miller,	[Elmer W. Benedict, *Lic.*][b]		'08	17	27	44	11	2	0	2	0	2	11	13	2	0	15
Marine Mills,	1858	1858	P. Empson,				2	6	8	0	0	0	0	0	2	0	2	0	0	24
Marshall,	1873	1902	Miss Frances Harrington,				70	124	194	31	6	11	17	3	4	0	7	3	7	140
Matewan,	1909	1909	Mrs. Ed. Weise,	James L. Jones,[c]		'96	10	11	21	0				0	0	1	1	1	0	5
Mazeppa,	1860	1869					9	22	31											
Medford,	1856	1864	David A. McKinlay,	[Frederick W. Weniger, *Sup.*]			24	56	80	5	0	0	0	1	0	8	9	0	0	33
Mentor,	1882	1884					2	2	4											
Milaca,	1903	1905	O. C. Myron,	[Richard W. Borst, *Lic.*][d]			10	20	30	18	3	0	3	0	0	0	0	0	0	25

[a] **Salem.** [b] **Montevideo.** [c] **New Richland.** [d] 1419 5th st. S. E., Minneapolis.

CHURCHES	SUNDAY SCHOOLS			Y. P. S. Mem	Mens Org.	OFFERINGS FOR THE BENEVOLENT SOCIETIES									Other Cong'l Offerings	Undenom. Gifts.	Home Exp.	SALARIES, VALUES, ETC.			
Places	Superintendents		Mem			A.B.C. F.M.	Wom's Bds.	C. E. Soc.	C.C.B. Soc.	C.H.M Soc.	A. M. A.	C.S.S. & P.S.	Min. Relief	Totals				Salaries	Value Ch. Property	Invest. Funds	Amt. of Debt
Granada,	Mrs. Wm. Wood,		90	0	0	$10	$8	$10	$8	$6	$10	$8	$3	$63	$	$0	$958	$600	$2,500	$0	$0
Grand Marais,	Miss Martha Linseog,		28	0	0	0	0	0	0	17	0	0	0	17	43	0	411	†600	*300	100	200
Grand Meadow,	Mrs. W. A. Nolan,		80	0	0	3	10	1	5	9	0	6	5	39		0	700	500	3,000	0	600
Granite Falls,	H. S. Lampman,		50	0	0	0	5	0	9	14	0	0	0	28			470		4,000	0	0
Groveland,						0	0	0	0	0	0	0	0	0	0						
Hackensack,						0	0	0	0	0	0	0	0	0	0						
Hancock,	A. Millie,		120	14	0	0	27	0	7	12	1	6	0	53	30	10	1,253	700	3,500	0	0
Hasty,			45	0		0	0	0	5	0	0	8	0	13							
Hawley,	W. Geo. Hammett,	h	82	50	0	0	20	3	4	16	3	8	0	54	0	0	1,000	700	4,000	0	0
Hill City,						0	0	0	0	0	0	0	0	0							
Hutchinson,	C. K. Goodnow,		125	0	0	24	25	9	10	30	8	12	3	121	13		894	1,000	6,000	0	0
International Falls,						0	0	0	0	0	0	0	0	0							
Kasota,	Henry Nelson,		6	13	0	1	0	0	0	11	0	3	0	15	38	0	600	†480	2,000	0	0
Kragness,			27	0		0	0	0	0	8	0	15	0	23							
Lake Benton,	R. W. Taylor,		70	0	0	3	0	0	5	4	0	3	0	15			770	500	4,000	0	0
Lake City, 1st,	J. N. Scott,	h	199	33	65	33	132	37	36	33	37	29	12	349	104	86	1,910	1,200	12,000	0	0
,, *Swedish*,	Rev. J. Martin Peterson,		50	15	0	3	0	0	2	0	0	1	0	6	0	11	665	†500	4,500	0	300
Lake Itaska,						0	0	0	0	0	0	0	0	0							
Lakeland,	Rev. A. D. Moes,		71	0	0	0	0	0	0	0	0	0	0	0	0	0		0	500	0	0
Lake Park,	R. W. Smith,		56	0	0	0	0	0	0	2	0	0	0	2	0	0	185		3,500	0	0
Lake Stay,						0	0	0	0	4	0	0	0	4							
Lamberton,						0	0	0	0	0	0	0	0	0							
Little Falls,	Harry Weimer,		150	35	0	0	0	0	10	0	0	21	0	31	25	125	2,556	1,200	15,000	0	0
,, *Swedish*,			0	0	0	0	0	0	0	0	0	0	0	0	0	0	0	0	1,200	0	0
Lyle,	John A. Carter,		100	35	0	50	0	0	0	0	0	8	0	58		50	1,075	600	3,000	0	0
McIntosh,						0	0	0	0	0	1	0	0	1							
Madison,			141	0		0	10	0	22	0	4	10	0	46							
Mahnomin,	Rev. George Michael,		55	0	0	3	0	0	2	6	0	5	0	16	0	0	650	†668	*3,500	0	0
Mankato, 1st,	Thomas Hughes,		101	38	20	38	36	6	5	41	13	18	1	158	311	85	2,026	900	18,000	0	2,000
,, *Swedish*,	David E. Erickson,		45	19	0	0	0	0	2	7	0	0	0	9	3	0	658	†465	*4,000	0	0
Mantorville,	H. A. Smith,	hm	84	25	0	16	20	10	4	24	12	16	0	102	10	5	908	800	3,500	140	0
Maple Bay,						0	0	0	0	0	0	0	0	0							
Mapleton,	U. G. Argetsinger,		60	0		9	0	4	8	19	5	3	1	49	13		652	300	3,500	0	0
Marietta,	Mrs. A. C. Miller,	h	110	0	0	8	2	0	5	9	0	5	0	29	10	10	700	600	2,000	1,200	600
Marine Mills,	P. Empson,		34	0	0	0	0	0	0	0	0	0	0	0	0	0	100	0	*1,500	0	0
Marshall,	F. S. Cook,		100	40	0	48	102	21	26	151	30	29	4	411	450	0			20,000		1,000
Matewan,	L. W. Cochran,		36	0	0	0	0	0	0	0	0	0	0	0	6	12	200	160			
Mazeppa,						0	0	0	0	10	10	0	0	20							
Medford,	Ralph Hayes,		75	0	0	84	1	9	7	29	12	17	4	163	0	61	700	600	2,800	1,100	0
Mentor,			60	0		1	0	0	0	2	0	0	0	3							
Milaca,	Richard W. Borst,		80	0	0	0	0	0	10	9	2	2	1	24	0	0	650	500	*2,000	0	1,200

† Missionary aid to salary. * No parsonage.

CHURCHES			CLERKS	MINISTERS			MEMBERS				ADMITTED			REMOVED				BAPT.		Fam.
Cities or Towns	Org.	Churches Erected	Names	Names	Ord.	C'd	Ma.	Fe.	To.	Ab.	C.	L.	To.	Di.	L.	R.	To.	Ad.	Inf.	
Minneapolis, 1st,	1851	1885	H. E. Blackburn,	Clement C. Clarke, *i.*	'00	'05	209	448	657	200	13	25	38	4	33	0	37	10	2	300
,, Plymouth,	1859	1908	Seavey M. Bailey,	Harry P. Dewey, *i.*	'87	'07	377	676	1053	223	18	63	81	14	33	2	49	8	8	600
,, Park av.,	1867	1889	G. W. Teitsworth,	Samuel Banks Nelson, *r.*	'92	'08	248	431	679	75	14	24	38	3	14	0	17	10	4	350
,, Pilgrim,	1873	1884	E. C. Scarborough,	John P. Miller,	'75	'08	201	388	589	76	25	10	35	9	21	32	62	7	8	500
,, Vine,	1882	1886	Helen Irene Lockwood,	Omer G. Mason,	'07	'11	36	148	184	20	14	2	16	1	13	0	14	0	0	45
,, Como av.,	1882	1886	Mrs. Jay Houghtaling,	Hobart K. Painter, *r.*	'80	'05	67	109	176	29	4	10	14	0	10	0	10	0	3	150
,, Union, **St. Louis P'k,**	1883	1899	Mrs. S. F. Hamilton,	Rowland S. Cross,	'76	'06	24	40	64	0	1	0	1	0	2	0	2	0	0	35
,, Open Door,	1884	1883	Mrs. Maude D. Whitcomb,				15	52	67	20	7	1	8	1	5	35	41	1	4	33
,, Lyndale,	1884	1887	Dana P. Foster,	Howard Murray Jones, *r.*	'98	'09	189	365	554	41	4	19	23	11	41	6	58	3	19	485
,, Fremont av.,	1885	1886	Joseph A. Bacheller,	Edward A. Drake,	'97	'10	76	108	184	25	11	10	21	5	20	100	125	7	1	100
,, Fifth av.,	1886	1908	Dea. Albert M. Burch,	Perry A. Sharpe,	'98	'11	131	259	390	12	0	3	3	7	46	28	81	0	1	350
,, Mizpah, **Hopkins,**	1888	1889	Mrs. H. D. Truman,	James Earle,	'89	'08	14	31	45	10	1	6	7	0	6	16	22	1	3	20
,, Bethany,	1889	1890	John Hodgdon,	[William L. Meinzer, *Meth.*]	'97	'09	33	69	102	63	12	4	16	0	5	16	21	7	3	32
,, **Robbinsdale,**	1889	1890		James E. Ball,	'03	'09	34	59	93											
,, Lowry Hill,	1890	1901	Adelbert R. Taylor,	Wm. Lawrence Tenney,	'88	'09	136	219	355	51	11	15	26	10	23	29	62	2	8	200
,, Oak Park,	1891	1892	Wm. J. Stimmetz,	John W. Davies,	'02	'10	38	107	145	14	1	2	3	2	1	0	3	0	0	200
,, Forest Heights,	1894	1908	Miss C. Monica Ralph,	Stanley M. Humby,	'03	'05	68	125	193	16	21	6	27	2	13	0	15	7	7	165
,, Temple, *Swedish,*	1897	1895	George Anderson,	Alfred P. Engstrom,	'95	'04	142	241	383	90	36	5	41	1	5	24	30	1	10	100
,, 38th st.,	1897	1903	H. E. Roettger,	Andrew W. Ross,	'77	'09	47	63	110	26	7	12	19	0	65	0	65	1	0	41
,, Edina,	1902	1902		Wm. H. Medlar,			12	19	31											16
,, Linden Hills,	1902	1908	J. Frank Campbell,	William H. Medlar,	'85	'07	130	204	334	40	18	15	33	0	18	0	18	4	2	400
,, Minnehaha,	1904	1904	Mrs. Earle M. Birdsahl,	Eli C. Lyons,	'93	'07	14	24	38	7	3	1	4	0	0	0	0	0	0	32
,, Lyndhurst,	1910	1910	William C. Holbrook,	James W. Cool, *r.*	'02	'10	27	69	96	0	31	65	96	0	0	0	0	28	3	89
Minnewashta, **Eureka,**	1909	1909	Clarence R. Empey,[a]	Carl J. Swain,[b]	'91	'09	17	25	42	0	0	0	0	1	3	0	4	0	0	25
Montevideo,	1872	1887	Andrew M. Parks,	Walter M. Swain,			46	69	115	12	12	14	26	0	6	0	6	8	2	65
Monticello,	1856	1856		Henry Holmes,			46	68	114											48
Moorhead,	1894	1900	Mrs. Frederic Stalley,	Henry Arthur Kemen,	'04	'10	36	66	102	28	0	1	1	0	1	2	3	3	2	100
Morris,	1874	1879	Dea. D. T. Wheaton,	Anton R. Larson,	'01	'09	40	72	112	16	14	7	21	3	8	0	11	9	12	60
Morristown,	1874	1878	Mrs. W. B. Adams,	Herbert E. Chapman,[c]	'08	'08	8	27	35	5	2	2	4	0	2	0	2	0	1	20
Nassau,	1898	1898					8	12	20											
New Brighton,	1890	1892	Shirley W. Reasoner,				15	16	31	2	6	2	8	0	2	0	2	0	0	26
New Richland,	1887	1887	Mrs. A. C. Wagner,	James L. Jones,	'96	'09	5	33	38		0	9	9	0	3	0	3	0	6	89
New Ulm,	1883	1883	Herman Held,	Edward F. Wheeler,	'90	'05	24	47	71	8	2	6	8	2	6	0	8	0	0	45
New York Mills,	1893	1903	Mrs. Cora Fiske,[d]	Edwin E. Lindsley, *i.*[e]	'03	'03	2	15	17	2	4	0	4	0	6	0	6	0	5	50
North Branch,	1883	1883					9	14	23											
Northfield,	1856	1881	Mrs. Carrie E. Ellis,	Edwin B. Dean,	'93	'05	213	424	637	198	7	23	30	10	14	0	24	1	3	300
Nymore,	1906	1904	Mrs. Dan Biladeau,	[Pascal Parks, *Lic.*][aa]		'08	0	2	2	0	0	0	0	0	0	0	0	0	0	25
Orrock,	1892	1892					0	1	1											
Ortonville,	1870	1870					31	59	90											
Owatonna,	1857	1869	Dr. R. F. Weeks,	Alfred E. Gregory,	'04	'09	98	185	283	52	5	4	9	11	0	0	11	0	7	119

[a] **Eureka.** [b] **Excelsior.** [c] **Waterville.** [d] **N. Y. Mills.** [e] **Bertha.** [aa] **Shevlin.**

CHURCHES	SUNDAY SCHOOLS			Y. P. S. Mem	Mens Org.	OFFERINGS FOR THE BENEVOLENT SOCIETIES												SALARIES, VALUES, ETC.			
Places	Superintendents		Mem			A.B.C. F.M.	Wom's Bds.	C. E. Soc.	C.C.B. Soc.	C.H.M Soc.	A. M. A.	C.S.S. & P.S.	Min. Relief	Totals	Other Cong'l Offerings	Undenom. Gifts.	Home Exp.	Salaries	Value Ch. Property	Invest. Funds	Amt. of Debt
Minneapolis, 1st,			275	75		$290	$396	$30	$7	$320	$112	$69	$25	$1,249	$418	$195	11000	$3,000	*$65,000	$0	$0
,, Plymouth,	J. M. Anderson,		400	35	110	1,525	1,115	285	122	2,093	499	432	202	6,273	1,533	256	19781	8,200	*250,000	0	0
,, Park av.,	Arthur L. Helliwell,		400	100	81	127	302	62	90	750	160	76	29	1,596	1,060	355	9,683	4,000	*100,000	0	0
,, Pilgrim,	Lowell E. Jepson,		485	138	40	185	192	66	33	189	80	41	9	795	1,038	336	4,400	2,000	*30,000	0	0
,, Vine,	Edward Libby,		175	20	0	0	25	0	0	3	0	7	0	35	0	0	1,008	1,000	6,700	0	0
,, Como av.,	John Houghtaling,	h	225	20	40	0	72	2	26	160	30	1	0	291	121	143	3,617	1,500	*23,000	0	3,000
,, Union,	Miss Bertha Bates,	h	120	60	0	0	18	11	0	36	11	10	0	86	0	0		800	3,500	0	0
,, Open Door,	L. O. Whitcomb,		150	0	0	0	10	0	0	0	0	0	0	10	0	0	1,093	600	7,000		776
,, Lyndale,	Prof. C. D. Sichl,		495	139	115	295	96	73	18	267	112	117	5	983	410	284	7,173	2,500	30,000	0	0
,, Fremont av.,	George E. Bacheller,		225	25	50	61	70	18	15	78	18	16	3	279	0	0	1,855	1,200	15,000	0	1,200
,, Fifth av.,	John M. McBride,		400	104	50	100	152	43	47	222	82	41	15	702	496	75	5,289	2,000	*35,000	0	6,500
,, Mizpah,	Mrs. R. Seiberlich,		75	30	0	7	0	2	5	0	2	2	0	18	0	50	0	650	6,000		
,, Bethany,	Eugene Runyon,		139	35	28	0	70	0	7	0	0	8	0	85	5	7		1,000	*3,000	0	0
,, Robbinsdale,			105	25		29	72	9	7	34	15	42	0	208							
,, Lowry Hill,	D. D. Webster,		213	0	112	421	148	164	1	517	13	130	0	1,494	430	500	10590	3,000	*25,000	0	4,450
,, Oak Park,	Robert B. Montgomery,		175	22	20	6	6	0	0	0	0	0	4	16	0	0		1,200	*6,000	0	1,700
,, Forest Heights,	Theodore A. Keming,	h	367	132	42	90	30	20	30	110	50	25	8	363	25	6	4,644	1,200	*15,000	0	6,000
,, Temple,	Magny Etsstram,		175	120		8	0	0	0	75	0	6	0	89		500	3,000	960	40,000		700
,, 38th st.,	D. E. Loomis,		205	82	15	0	23	0	4	17	0	6	1	51	10	0	1,594	1,000	*6,000		500
,, Edina,			50	0		0	0	0	1	0	0	0	0	1							
,, Linden Hills,	C. F. Williams,		375	70	65	80	84	31	44	128	30	16	35	448	86	64	5,490	2,000	*23,000		2,400
,, Minnehaha,	W. H. Smith,		117	44	0	2	0	0	5	5	0	0	0	12	0		217	500	1,500	0	0
,, Lyndhurst,	J. Bryan Bushnell,	h	148		78	0	0								30	10	900	1,800	12,000	0	6,000
Minnewashta,	Wm. Aldritt,	h	93	0	0	0	0	0	0	0	0	0	0	0				260	150		
Montevideo,	Ralph E. Nichol,	h	222	37	0	50	25	3	15	13	7	17	0	130	49	160	2,400	1,300	*5,500	0	0
Monticello,			70			0	0	0	0	46	0	5	0	51							
Moorhead,	T. J. Lewis,		120	50	55	28	70	14	19	53	22	4	0	210	54	25	2,700	1,500	*11,000	0	350
Morris,	O. A. Stone,		150	86	12	51	32	10	5	58	11	0	0	167	104	57	1,902	1,000	9,000	0	0
Morristown,	John M. Rohrer,		55	0	0	6	5	0	4	0	1	3	0	19	6	0		430	3,000	0	0
Nassau,						0	0	0	0	0	1	0	0	1							
New Brighton,	Shirley W. Reasoner,		57	42	0	0	0	0	0	5	0	3	0	8	0	0	395	300	*1,500	0	0
New Richland,	Mrs. H. E. Johnson,		102	41	0	0	12	3	0	22	1	5	0	43	0	20	800	950	3,000		1,000
New Ulm,	A. H. Lienhard,		88	42	20	0	40	4	2	23	12	19	8	108	0	0	2,016	1,000	9,000	0	0
New York Mills,	Mrs. Cora Fiske,		11	0	0	1	0	0	0	2	0	0	0	3	0	0	350	130	*2,000	0	0
North Branch,						0	0	0	0	5	0	8	0	13							
Northfield,	Harlan W. Page,	hm	494	90	115	219	718	53	71	523	215	109	23	1,931	145	44	6,755	1,700	40,008	600	0
Nymore,	T. J. Martin,		40	0	0	0	0	0	1	0	0	0	0	1	4	0	65	58	*1,500	440	0
Orrock,			90	0		0	4	0	0	0	2	7	0	13							
Ortonville,						20	20	7	6	24	7	11	1	96							
Owatonna,	Paul Evans,	h	193	8	0	37	75	20	13	77	23	38	10	293	7	0	2,330	1,300	*12,500	0	0

* No parsonage.

CHURCHES		Churches Erected	CLERKS	MINISTERS			MEMBERS				ADMITTED			REMOVED				BAPT.		Fam.
Cities or Towns	Org.		Names	Names	Ord.	C'd	Ma.	Fe.	To.	Ab.	C.	L.	To.	Di.	L.	R.	To.	Ad.	Inf.	
Paynesville,	1867	1868					20	30	50											
Pelican Rapids,	1882	1882	Mrs. J. Lightbody,	Albert C. Woodcock,	'03	'07	20	46	66	15	0	0	0	0	3	0	3	0	0	100
Pillsbury,	1889	1889																		
Plainview,	1863	1863	Bernhart E. Rohweder,	Henry C. Todd,	'83	'09	46	89	135	59	2	8	10	0	2	1	3	0	6	124
Princeton,	1856	1873		James O. Fisher,	'08	'09	33	74	107		0	1	1							
Rochester,	1858	1864	Robert Hall,	Victor L. Greenwood,	'02	'08	98	176	274	85	0	0	0	2	13	0	15	0	3	125
Rose Creek,	1872	1873	Mrs. C. V. Lynde,	James B. Thompson,	'85	'06	7	7	14	7	0	1	1	0	0	3	3	0	1	26
Round Prairie,	1893	1893	Mrs. Eva H. McKellep,				21	40	61			12	12							
St. Charles,	1859	1904	Albert F. Kuebler,				23	57	80	53	0	0	0	0	10	1	11	0	0	
St. Cloud, *Swed.*, Ch. of God,	1883	1889	Gust Frieberg,	Ernst V. Bjorkland,	'96	'03	37	50	87	4	0	0	0	1	1	0	2	0	7	
St. Paul, Plymouth,	1858	1873	Warren Upham,	Clement C. Campbell, *r.*	'85	'04	81	153	234	75	4	2	6	4	17	0	21	2	5	100
„ Pacific,	1882	1882	Roy B. Million,	Nirum P. Olmsted,	'03	'08	85	139	224	29	2	3	5	3	6	1	10	0	2	175
„ Atlantic,	1883	1883	Herbert D. Chapman,	William J. Robb, *r.*	'08	'08	76	125	201		12	5	17	2	8	0	10	0	12	300
„ Park,	1883	1892	Howard L. Collins,	Parley Paul Womer, *r.*	'83	'08	111	230	341	8	13	10	23	1	21	0	22	4	0	155
„ St. Anthony Park,	1886	1898	Henry L. Hunter,	Geo. W. Davis,	'81		55	100	155	16	7	17	24	3	11	64	79	1	3	60
„ Bethany,	1887	1887	Edward Hyde,				28	76	104	15	4	0	4	0	6	0	6	4	2	50
„ Olivet, **Merriam Park**,	'88	1908	William R. Nicoll,	Everett Lesher,	'93	'09	113	177	290	34	33	49	82	0	13	0	13	10	3	300
„ South Park,	1888	1887	Miss Thirza Greener,	Maurice B. Morris,	'79	'08	19	45	64	30	0	0	0	1	0	0	1	0	3	25
„ People's,	1888		Leonard A. Straight,	Samuel G. Smith, *r.*‡	'74	'88	224	448	672	54	33	31	64	6	15	25	46	9	15	500
„ University av.,	1895	1908	Elmer Herrick,	Orville C. Clark,	'76	'07	33	50	83	2	7	0	7	0	0	0	0	2	4	75
„ Hazel Park,	1895																			
„ St. Paul,	1895		August Luedeman,				27	43	70										4	49
„ Cyril,	1906	1887	Miss Josephine Strnad,	Charles J. Trcka,	'96	'96	15	30	45	6	4	1	5	0	2	0	2	0	2	50
„ Forest st.,	1907						6	15	21											
„ Bell,	1910	1904	Fred M. Truax,	[H. J. Burgstahler, *Lic.*, *Sup.*]			11	17	28	1	29	3	32	1	3	0	4	0	1	50
Salem, **Cambria,**	1855	1871	Evan L. Harris,[a]	R. Johnson Thomas,[a]	'08	'08	30	49	79	8	0	1	1	0	1	0	1	0	2	35
Sandstone, *Swedish,*	1880		August Walden,				8	8	16	2	0	0	0	1	0	0	1	0	0	13
Sauk Center,	1866	1904	Dea. James A. Norris,	Frederick H. Oehler,	'90	'04	58	132	190	40	7	1	8	3	3	0	6	0	5	120
Sauk Rapids,	1855	1891	Miss Lulu M. Hales,	Rufus P. Upton,	'97	'09	17	50	67	13	3	3	6	0	2	0	2	1	4	36
Seaforth,	1902						1	6	7											
Selma, **Comfrey, R. 1,**	1891	1900	Wilbur Crandall, **R. 1,**	William R. McClane,[b]	'05	'10	20	26	46	0	1	0	1	0	0	0	0	0	0	16
Sherburn,	1879	1892	Mrs. F. B. Bellenhausen,				17	46	63	10	0	0	0	1	2	3	6	0	0	58
Shevlin,	1899						4	4	8											
Silver Lake, *Bohemian F.Ref.*	'91	1910	Joseph Uherka,[c]	Edmund Wrbitzky,	'88	'08	45	56	101	2	0	3	3	1	0	0	1	0	3	40
Sleepy Eye, Union,	1873	1902	Miss Mary A. Palmer,	John H. Hjetland,	'96	'09	50	106	156	28	0	0	0	2	0	0	2	0	0	79
Spencer Brook, *Sw. Evan.*,[d]	1892		Andrew Dunder,[e]	H. Martin Olson,[aa]	'03	'08	21	24	45	1	0	0	0	1	0	2	3	0	7	30
Springfield,	1876	1891	Mrs. Mary P. Rowe,	Wm. R. McClane,[b]	'05	'10	11	20	31	0	0	0	0	1	0	0	1	0	0	15
Spring Valley,	1856	1868	Dea. W. L. Kellogg,	Alexander E. Cutler,	'01	'09	76	128	184	56	2	3	5	0	3	12	15	2	1	100
Staples,	1890	1907	Miss Lucy A. Barrett,	Robert E. Paxton,	'87	'10	23	79	102	21	2	5	7	0	3	0	3	2	3	75
Stewart,	1887	1887	Mrs. Laura E. Eynon,	Thomas A. Hawkes,[bb]	'09	'09	5	19	24	4	0	0	0	0	1	0	1	0	0	12

[a] **New Ulm, R.F.D. 5.** [b] **Comfrey.** [c] **Silver Lake, R.F.D.** [d] **Oxlip.** [e] **Isanti, R. 2.**
[aa] **Cambridge, R. 3.** [bb] **Brownton.** ‡ Charles H. Curtis, *asst. p.*

CHURCHES	SUNDAY SCHOOLS		Y. P. S. Mem	Mens Org.	OFFERINGS FOR THE BENEVOLENT SOCIETIES									Other Cong'l Offerings	Undenom. Gifts.	Home Exp.	SALARIES, VALUES, ETC.			
Places	Superintendents	Mem			A.B.C. F.M.	Wom's Bds.	C. E. Soc.	C.C.B. Soc.	C.H.M Soc.	A. M. A.	C.S.S. & P.S.	Min. Relief	Totals				Salaries	Value Ch. Property	Invest. Funds	Amt. of Debt
Paynesville,		70	50		$0	$0	$0	$0	$3	$1	$6	$0	$10	$	$	$	$	$	$	$
Pelican Rapids,	A. C. Woodcock,	130	43	0	14	8	1	0	22	10	16	3	74	15	51	1,050	850	*2,500	1,000	0
Pillsbury,					0	0	0	0	0	0	0	0	0							
Plainview,	Rev. Henry C. Todd,	86	0	0	25	17	0	0	22	4	6	0	74	0	0		900	8,000	0	0
Princeton,		120	35		0	0	0	0	0	23	5	0	28							
Rochester,	W. H. Knapp,	160	0	0	78	75	30	22	68	43	23	20	359	152	0	2,500	1,400	18,000	0	0
Rose Creek,	F. G. Ray,	25	0	0	3	0	0	3	9	0	3	0	18	0	0	383	250	1,500	0	0
Round Prairie,		45			0	0	0	0	0	0	0	0	0							
St. Charles,	Mrs. L. N. Howe,	50	0	0	43	0	6	0	0	22	0	8	79	0	0			*8,000	1,000	200
St. Cloud,	Oscar Bostrom,	125	0	0	2	2	0	6	3	0	0	0	13	6	0	923	660	7,000	0	0
St. Paul, Plym.,	Prof. J. W. Olson,	125	25	20	177	117	45	5	167	55	34	5	605	0	300	3,650	1,700	*25,000	0	0
„ Pacific,	Vincent R. Brewer, h	278			24	18	5	10	39	14	30	3	143	10	11	1,729	1,000	10,000	0	600
„ Atlantic,	Theodore Berggren, h	221	66	85	0	15	0	0	0	0	0	0	15	0	28	3,076	1,500	*10,000	0	900
„ Park,	Henry E. Smith,	230	75	83	5	124	18	3	74	44	2	5	275	78		12088	3,500	*75,000	2,000	15,000
„ St. Ant'y Park,	Dr. Nelly W. Nelson,	165	40	29	31	60	32	5	84	13	14	20	259	46	67	4,091	1,800	*10,000	500	0
„ Bethany,	Charles Crissey,	113	32	0	6	20	0	0	0	0	17	3	46	0	0			809	0	1,550
„ Olivet,	W. A. Buchanan, h	445	52	170	186	72	5	1	118	14	4	5	405				2,500	*30,000		4,000
„ South Park,	C. W. Clark,	96	45	0	0	0	0	0	9	0	8	0	17	25	105	530	350	*1,500	0	0
„ People's,	Frank L. Powers, m	640	85	280	156	0	3	0	110	8	3	0	280	325	70000	12000	6,000	*150,000	0	0
„ University av.,	Frank T. Benson,	158	25	35	0	18	3	0	48	3	9	0	81	0	30	1,250	†1,000	*12,500	0	
„ Hazel Park,					0	0	0	0	0	0	0	0	0		0	0	0			
„ St. Paul,	Lons Jarckow,	49			15	0	6	10	15	6	1	0	53	0	0	500	700	5,000	0	0
„ Cyril,	Miss Mary A. Strnad,	60	35	0	29	0	5	4	97	4	11	3	153	44	12	460	850	3,000	232	
„ Forest st.,		40	0		0	0	0	0	6	0	0	0	6							
„ Bell,	W. J. Borst,	75	50	0	0	0	0		0	0	0	0	0	2	10	275	†500	*2,000	0	300
Salem,	Mrs. E. J. Davis,	60	20	0	0	0	0	7	25	0	16	0	48	0	0	600	550	*1,200	0	300
Sandstone,	Aug. Walden,	40	0	0	0	0	0	0	1	0	1	0	2	0	0	201		*2,000	0	0
Sauk Center,	James A. Norris,	110	35	0	26	12	6	5	37	10	7	0	103	56	50	2,300	1,000	12,000	0	0
Sauk Rapids,	F. W. Hales, h	180		0	18	4	4	10	18	7	4	0	65	0	0	717	500	4,500	0	472
Seaforth,					0	0	0	0	0	0	0	0	0							
Selma,	David Kenedy, **Comfrey**,	44	0	0	0	0	0	0	8	1	11	0	20	0	0	187	240	*1,800	0	0
Sherburn,	W. F. Brundage,	85	0	0	16	10	5	3	20	7	5	0	66	5	0	702	120	4,700		
Shevlin,		45	0		0	0	0	0	0	0	1	0	1	0	0	0	0	0	0	0
Silver Lake,	Rev. Edmund Wrbitzky,	153	98	0	30	10	0	5	79	22	0	12	158	20	17	3,978	800	8,000	0	0
Sleepy Eye,	Mrs. A. T. Adams, h	112	0	0	35	18	1	12	74	13	16	0	169	0	0	1,350	780	16,000	0	525
Spencer Brook,	P. B. Peterson, h	45	20	0	0	0	0	3	0	0	0	0	3	6	82	330	†300	3,700	0	0
Springfield,	Mrs. Agnes Blackman,	40	10	0	0	22	1	0	5	2	3	0	33	0	0	150	300	*2,000	0	0
Spring Valley,	J. W. Barber,	120	40	0	12	40	13	8	119	12	9	8	221	0	120	1,575	1,000	5,000	0	0
Staples,	R. E. Paxton,	104	25	0	0	10	2	0	1	2	7	0	22	72	0	563	900	*6,000	0	500
Stewart,	Mrs. Laura E. Eynon,	53	0	0	0	0	0	3	0	0	0	0	3	0	0	186	175	*1,000	0	0

† Missionary aid to salary. * No parsonage.

CHURCHES		Churches Erected	CLERKS	MINISTERS			MEMBERS				ADMITTED			REMOVED				BAPT.		Fam.
Cities or Towns	Org.		Names	Names	Ord.	C'd	Ma.	Fe.	To.	Ab.	C.	L.	To.	Di.	L.	R.	To.	Ad.	Inf.	
Stewartville,	1880	1892	Mrs. James E. Brown,	John I. Hales,	'80	'09	46	57	103	23	2	2	4	2	11	11	24	1	1	50
Stillwater,	1883	1884	George Kruyer,	James E. Holden,	'93	'09	28	85	113	4	4	0	4	0	3	0	3	0	2	120
Sunrise,	1880						1	4	5											
Swanville,	1892	1902		Herman T. Krausey,	'04	'08	2	6	8											
,, *Swedish*, **Swanville,**	1900	1902	Chris Molde,	John Peterson, **Upsala,**	'97		7	6	13	0	0	0	0	0	0	0	0	0	0	10
Strip, *Scand.*, **Bethlehem,**	1910		O. A. Anderson,	Olaf A. Anderson, **Strip,**	'10	'10	4	4	8	0	0	8	8	0	0	0	0	0	6	16
Taopi,	1890	1890	Mrs. Alonzo Jay,	James B. Thompson,	'95	'06	5	7	12	3	0	6	6	0	2	1	3	0	0	15
Tintah,	1891	1892	Mrs. R. H. Cross,	Arthur G. Young,[a]	'95	'08	12	14	26	0	0	0	0	1	0	0	1	0	1	50
Turtle River,	1903						0	2	2											
Twin Valley,	1900																			
Tyler,	1880	1883	L. A. Warming,	David T. Jenkins,	'84	'07	16	20	36	0	0	0	0	0	0	0	0	0	2	20
Ulen,	1903						4	6	10											
Upsala, *Swedish Covenant*,	1888		Gust Nelson,				49	52	101											
Villard,	1883	1886	Daniel W. Shear,	David Y. Moor, **Glenwood,**	'00	'10	16	54	70	10	0	0	0	1	1	0	2	0	0	20
Wabasha,	1857	1884	Dr. C. H. Robinson,	Henry Ketcham,	'73	'10	41	99	140	30	0	3	3	2	5	0	7	0	0	100
Wadena,	1880	1882	D. E. Wagner, **Wadena,**	William A. Bockoven,	'92	'04	61	116	177	36	5	2	7	0	4	0	4	2	6	100
Walker,	1896	1896	Eli Wright,	Avery G. Parks,	'97	'09	6	15	21	9	0	6	6	0	1	0	1	0	0	45
Walnut Grove,	1874						8	25	33											
Waseca,	1868	1882	W. A. Zetterberg,	Edwin Ewell,	'88	'08	56	92	148	19	4	3	7	0	3	0	3	0	4	100
Waterville,	1870	1879	Mrs. R. C. St. Germane,	Herbert E. Chapman,	'08	'08	9	26	35	13	0	0	0	1	0	0	1	0	2	22
Wayzata,	1881	1881	Miss Mary Linscog,	Wilbur N. Payne,	'99	'08	32	60	92	14	5	2	7	2	6	3	11	0	0	125
Winona, 1st,	1854	1880	George Baumgartner,	Theophilus S. Devitt,	'91	'09	130	274	404		3	7	10	6	8	0	14	1	5	230
,, **Lakeside,** *Scand.*,	1894	1896	Rasmus Nelson,	Ole Thompson, *r.*	'02	'07	27	37	64	14	2	0	2	1	1	1	3	0	8	39
Winthrop,	1889	1890	John W. Merhoff,	Orville A. Barnes,	'03	'08	30	52	82	6	8	2	10	0	0	0	0	0	0	55
Wondell Brook,	1905	1906	Frank G. Mannson,[b]	Solomon Arnquist,[b]	'09	'09	16	14	30	0	0	3	3	0	0	0	0	0	0	16
Worthington,	1873	1908	Dea. George O. Moore,	Langdon L. Sowles,	'84	'09	60	87	147	8	7	8	15	0	4	7	11	0	0	100
Zumbro Falls,	1890	1890	Miss Nellie Disney,				1	11	12	2	0	0	0	1	1	0	2	1	0	12
Zumbrota,	1857	1862	Mrs. Lettie McIntyre,	John Hayes Barnett,	'03	'08	28	51	79	30	2	0	2	3	3	0	6	1	3	80

[a] **Campbell.** [b] **Milaca, R.F.D. 2.**

NAME OF STATE ORGANIZATION: GENERAL CONGREGATIONAL ASSOCIATION OF MINNESOTA.

NAMES OF CHURCHES ADDED: Arco; Minneapolis, Lyndhurst; St. Paul, Bell; Strip, *Scand.*

NAMES OF CHURCHES DROPPED: Sacred Heart; Winona, Second.

CHURCHES: *Supplied by*, — pastors installed, 7; pastors recognized, 17; pastors, 120; licentiates, 12; supplies, 3; vacant, 66. Total, 225.

MINISTERS: Pastors installed, 7; pastors recognized, 17; pastors, 100; supplies, 3, total, 127; without charge, 95; total, 222.

MEMBERSHIP: No. of males, 7,789; No. of females, 14,654. Total, 22,443. Absent, 3,472. *Additions*, — on confession, 697; by letter, 910. Total, 1,607. *Removals*, — death, 218; dismission, 830; revision, 689. Total, 1,737.

BAPTISMS: Adults, 265; infants, 481.

FAMILIES: 14,509.

CHURCHES	SUNDAY SCHOOLS			Y. P. S. Mem	Mens Org.	OFFERINGS FOR THE BENEVOLENT SOCIETIES									Other Cong'l Offerings	Undenom. Gifts.	Home Exp.	SALARIES, VALUES, ETC.			
Places	Superintendents		Mem			A.B.C.F.M.	Wom's Bds.	C. E. Soc.	C.C.B. Soc.	C.H.M Soc.	A. M. A.	C.S.S.& P.S.	Min. Relief	Totals				Salaries	Value Ch. Property	Invest. Funds	Amt. of Debt
Stewartville,	Charles Tubbs,		118	0	0	$0	$10	$1	$0	$3	$7	$7	$0	$28	$6	$0	$1252	$720	$10,000	$0	$0
Stillwater,	James E. Holden,	hm	140	101	18	0	0	0	0	0	0	0	0	0	0	10	1,200	800	10,000	0	0
Sunrise,			23	0		0	0	0	0	0	0	0	0	0							
Swanville,			80	0		0	0	0	0	4	0	3	0	7							
" *Swedish*,			0	0	0	2	0	0	0	0	0	0	0	2			115	60	1,200	0	0
Strip,	Rev. Olaf A. Anderson,		21	0	0	0	0	0	0	0		0		0			80	180	24	0	0
Taopi,	[Union school.]		0	0	0	0	0	0	2	0	0	0	0	2	0	0	0		*2,000	0	0
Tintah,	George Missel,		45	0	0	0	0	0	11	0	1	6	0	18	2	0	481	300	*1,200	0	0
Turtle River,			66	0		0	0	0	0	0	0	3	0	3							
Twin Valley,						0	0	0	0	0	0	0	0	0							
Tyler,	Miss Janetha Fawlds,		65	0	0	0	0	0	0	0	0	5	0	5	0	100	600	500	*1,500	0	0
Ulen,			30	0		0	3	0	0	2	1	1	0	7							
Upsala,			60			3	0	0	0	0	0	0	0	3							
Villard,	Mrs. D. W. Shear,		38	0	0	0	0	0	0	0	0	4	0	4	0	0	191	312	*1,500	0	0
Wabasha,	J. W. Murdock,		121	30		7	3	2	2	8	2	2	0	26			807	800	8,000	0	0
Wadena,	Eugene Boss,		185	75	0	13	36	4	5	50	11	6	0	125	24	75	1,800	1,200	7,000	0	0
Walker,	J. W. Rice,		46	20	0	0	0	0	4	18	0	0	0	22	0	0	355	.480	3,000	0	0
Walnut Grove,						0	0	0	10	0	0	0	0	10							
Waseca,	Albert Ericksen,		107	92	0	52	37	17	26	73	24	22	0	251	0	49	1,498	900	9,000	900	50
Waterville,	Miss Fannie Worlein,	h	50	25	0	5	1	0	0	0	0	5	0	11	0	0	468	†365	3,500	0	0
Wayzata,	F. H. Suure,	h	150	17	0	42	0	6	7	0	10	16	7	88	0	50	1,350	800	4,300	0	0
Winona, 1st,	Prof. J. V. Voorhees,		200	50	140										2,524	785	5,311	2,300	52,000	5,000	
" Lakeside,	Oscar Tillman,		55	43	0	0	0	0	5	5	0	0	0	10	9	95	733	660	4,800	0	0
Winthrop,	Rev. Orville A. Barnes,		70	0	0	17	0	2	6	20	5	6	2	58	0	0	1,075	780	5,000	0	0
Wondell Brook,	Aug. Anderson,	h	60	0	0	0	0	0	0	0	0	0	0	0			210	100	*1,500	0	0
Worthington,	A. W. Fagerstrom,		100	30	0	0	10	2	0	6	0	1	0	19	0	0	1,850	1,200	9,200	0	1,200
Zumbro Falls,	James Vogel,		40	0	0	0	0	0	0	0	0	0	0	0			140		*1,500	0	200
Zumbrota,	Lewis Schofield,	h	75	25	26	0	19	16	6	12	17	9	0	79	0	2	1,079	750	6,000	0	530

† Missionary aid to salary. * No parsonage.

SUNDAY SCHOOLS: Members, 22,181.

YOUNG PEOPLE'S SOCIETIES: Societies, 109; members, 4,482.

MEN'S ORGANIZATIONS: Societies, 38; members, 2,421.

CONTRIBUTIONS: American Board (churches, 101), $6,127; Woman's Boards (98), $6,625; Congregational Education Society (87), $1,566; Congregational Church Building Society (114), $1,352; Congregational Home Missionary Society (139), $10,020; American Missionary Association (105), $2,533; Congregational Sunday School and Publishing Society (139), $2,137; Ministerial Relief (54), $653. Total (185), $31,013. Other and special Congregational gifts, $21,842; undenominational gifts, $77,068. Grand total (191), $129,923.

HOME EXPENSES: No of churches reporting, 147; amount, $281,859.

INCREASE: Churches, 2; Benevolence, $62,082; Amount of Debt, $3,923.

DECREASE: Members, 130; Sunday School Members, 306; Young People's Societies of Christian Endeavor, 1,267; Home expense, $13,694; Value of Property, $36,849.

For Fifth-Year Statistics see General Summaries.

CHURCHES IN MINNESOTA UNITED IN SUPPORT OF A PASTOR.

Church.	United with
Aldrich	New York Mills and Bertha.
Appleton	Correll.
Arco	Lake Benton and Tyler.
Backus	Mildred and Hackensack.
Beaudette	Biwabik and Graceton.
Bertha	Aldrich and New York Mills.
Biwabik	Beaudette and Graceton.
Brownton	Stewart.
Burtrum	Swanville and Pillsbury.
Cable	Sauk Rapids.
Comfrey	Springfield and Selma.
Correll	Appleton.
Custer	Garvin.
Dexter	Grand Meadow.
Excelsior	Minnewashta.
Freeborn	New Richland and Matewan.
Garvin	Custer.
Graceton	Beaudette and Biwabik.
Grand Meadow	Dexter.
Hackensack	Backus and Mildred.
Lake Benton	Arco and Tyler.
Marietta	Montevideo.

CHURCHES IN MINNESOTA UNITED IN SUPPORT OF A PASTOR — *Continued.*

Church,	United with
Matewan	New Richland and Freeborn.
Mildred	Backus and Hackensack.
Minnewashta	Excelsior.
Montevideo	Marietta.
New Brighton	Open Door.
New Richland	Freeborn and Matewan.
New York Mills	Aldrich.
Open Door	New Brighton.
Pillsbury	Swanville and Burtrum.
Rose Creek	Taopi.
Sauk Rapids	Cable.
Selma	Comfrey and Springfield.
Springfield	Comfrey and Selma.
Stewart	Brownton.
Swanville	Burtrum and Pillsbury.
Taopi	Rose Creek.
Tyler	Arco and Lake Benton.
Wondell Brook	Lincoln.

MISSISSIPPI.

The Mississippi Congregational Conference. Organized March 31, 1883. Officers: Dr. Cyrus Hamlin, Tougaloo University, moderator; Rev. M. S. Jones, 3100 12th st., Meridian, statistical secretary and treasurer. Session of 1911: Tougaloo University, Dec. 1–3.

Churches			Clerks	Ministers			Members				Admitted			Removed				Bapt.		Fam.
Cities or Towns	Org.	Churches Erected	Names	Names	Ord.	C'd	Ma.	Fe.	To.	Ab.	C.	L.	To.	Di.	L.	R.	To.	Ad.	Inf.	
Caledonia, Piney Grove,[a]	1832	1910	Dea. J. L. Thomas,	Silas A. Gambleton,	'99	'87	31	40	71	4	9	0	9	0	0	3	3	9	4	26
Meridian, 1st,	1882		Louis W. Barron,	Marion S. Jones,	'93	'99	30	31	61	24	1	0	1	0	2	1	3	1	3	17
Orangeville, 1st, **Clinton,**	1903	1908	Dea. D. A. Edwards,	J. Madison Edwards,	'03	'03	6	9	15	0	1	1	2	2	2	4	8	0	6	14
Tougaloo, Union,	1871	1900	Miss Eva P. Roberts,	Frank G. Woodworth,	'80	'87	20	30	50	33	10	0	10	1	0	33	34	10	0	15
Caledonia, Woods Chapel,[a]	1904	1904	Dea. Henry Johnson,	Silas A. Gambleton,	'99	'04	5	8	13	0	2	0	2	1	0	1	2	2	0	15

[a] **R.F.D. 4.**

Name of State Organization: The Mississippi Congregational Conference.
Name of Church dropped: Jackson, 1st.
Churches: *Supplied by,* — Pastors, 5. Total, 5.
Ministers: Pastors, 4. Total, 4. Without charge, 3. Total number of ministers, 7.
Membership: No. of males, 104; No. of females, 126. Total, 230. Absent, 61.

Additions, — on confession, 23; by letter, 1. Total, 24. *Removals,* — death, 4; dismission, 4; revision, 42. Total, 50.
Baptisms: Adults, 22; infants, 13.
Families: 87.
Sunday Schools: Members, 392.

CHURCHES	SUNDAY SCHOOLS				OFFERINGS FOR THE BENEVOLENT SOCIETIES												SALARIES, VALUES, ETC.			
Places	Superintendents	Members	Young People's Societies, Mem.	Men's Organizations	A. B. C. F. M.	Woman's Boards	Congl. Ed. Soc.	Congl. Church Bldg. Society	Congl. Home Miss. Soc.	Am. Miss. Association	Cong. S. S. and Pub. Soc.	Ministerial Relief, State and National	Totals	Other Congregational Offerings	Undenominational Gifts	Home Expenses	Salaries	Value Church Property	Investment Funds	Amount of Debt
Caledonia, P. Gr.,	Eli Vaughn,	40	26	71	$0	$0	$0	$0	$0	$3	$0	$0	$3	$23	$0	$935	$247	$600		$
Meridian,	Rev. M. S. Jones,	40	34	0	4	0	0	0	0	6	0	0	10	5	5	489	502	2,000		
Orangeville,	Rev. J. M. Edwards,			0	0	0	0	0	0	0	0	0	0	0	0	0	180			413
Tougaloo,	Rev. F. G. Woodworth,	287	250	0	3	0	0	0	0	10	0	0	13	0	0	0		15,000		
Caledonia, W. Ch.,	Henry Johnson,	25		0	0	0	0	0	0	0	0	0	0	23	4	9		300		12

YOUNG PEOPLE'S SOCIETIES: Societies, 3; members, 310.
MEN'S ORGANIZATIONS: Societies, 1; members, 71.
CONTRIBUTIONS: American Board (churches, 2), $7; American Missionary Association (3), $19. Total (3), $26. Other and special Congregational gifts, $100; undenominational offerings, $9. Grand total (4), $135.

HOME EXPENSES: No. of churches reporting, 3; amount, $1,433.
INCREASE: Young People's Societies of Christian Endeavor, 268; Home Expense, $652; Amount of Debt, $390.
DECREASE: Churches, 1; Members, 26; Sunday School Members, 38; Benevolence, $201; Value of Property, $17,170.

For Fifth-Year Statistics see General Summaries.

MISSOURI.

Congregational Conference: Organized Oct. 27, 1865 Officers: O. J. Hill, Kansas City, moderator; Rev. James P. Field, Springfield, statistical secretary; P. A. Griswold, St. Louis, treasurer. Session of 1911: Webster Groves, May 2–4.

Churches			Clerks	Ministers			Members				Admitted			Removed				Bapt.		Fam.
Cities or Towns	Org.	Churches Erected	Names	Names	Ord.	C'd	Ma.	Fe.	To.	Ab.	C.	L.	To.	Di.	L.	R.	To.	Ad.	Inf.	
Amity,	1871	1895	Frank M. Holmes,				14	24	38	20	0	0	0	2	0	3	5	0	0	10
Aurora,	1888	1888	Mark Mathes,	William N. Bessey,	'89	'11	50	76	126	0	0	2	2	0	17	47	64	0	0	50
Bevier, *Welsh*,	1864	1864	Wm. J. Jones,	James J. Evans,	'77	'10	14	55	69	0	2	2	4	10	11	0	21	0	0	60
,, 1st,	1865	1904	Thomas D. Thomas, jr.,	Richard Watt,	'99	'10	40	98	138	0	19	2	21	2	10	0	12	19	0	120
Billings,	1877	1871	Elijah Osborn,				7	10	17	3	0	0	0	0	0	0	0	0	0	8
Bonne Terre,	1878	1909	W. J. Conway,	H. Linwood Hartwell,	'95	'08	40	91	131	12	7	5	12	3	3	0	6	4	3	95
Breckenridge,	1866	1866	J. T. Kenower,				11	24	35	14	1	2	3	0	1	0	1	0	0	10
Cameron,	1866	1866	Truman A. Selle, **R.D. 3,**	Alfred W. Ayers,	'90	'08	38	62	100	23	0	0	0	1	7	3	11	0	2	22
Carthage,	1870	1882	Mrs. Bertha Hiatt,	Elmer W. Serl,	'02	'10	35	63	98	7	0	0	0	4	4	13	21	0	3	58
Cole Camp,	1885	1885	Mrs. Maud G. Berry,	David Leyshon,	'10	'09	35	90	125	17	12	9	21	1	8	0	9	2	3	100
Dawn, *Welsh*,	1868	1889	John J. Griffiths,	John P. Thomas,	'87	'10	34	37	71	0	0	0	0	1	3	0	4	0	0	30
De Soto,	1881	1899	Kirkwood Jones,	James S. Murphy,	'95	'08	58	98	156	30	8	6	14	0	12	0	12	8	2	65
Duval, **Modoc,**	1909	1909		Jesse E. Weaver,	'10	'10	31	17	48											
Eldon,	1883	1897	Miss Prue Helfrich,	Hugh C. Garvin,	'98	'07	22	45	67	20	3	8	11	4	3	3	10	0	0	57
Granby,	1900	1903	Caleb C. Ball,				2	9	11	0	0	0	0	0	0	0	0	0	0	
Grandin,	1895	1895	Miss Mary A. Johnston,	[A. R. McClelland, *Pres.*]		'10	26	34	60	40	0	0	0	0	0	0	0	0	0	15
Green Ridge,	1871	1879	Chas. K. Proctor,				31	76	107	22	3	6	9	1	3	0	4	1	0	40
Hamilton,	1869	1901	Miss Sarah W. Tuttle,				36	60	96	20	12	6	18	0	5	0	5	8	0	50
Hannibal,	1880	1891	Miss Anna L. Sherman,				29	67	96	7	2	0	2	0	16	61	77	0	0	41
Honey Creek, **Kahoka,**	1877	1886	Reuben A. Lehman,	[W. Vanderlippe, *Pres.*]		'08	15	21	36	0	0	0	0	1	1	6	8	0	0	13
Iberia,	1871	1879	Mrs. Belle Thompson,	[G. Byron Smith, *Lic.*]		'05	22	46	68	0	1	0	1	1	0	0	1	1	0	28
Joplin, 1st,	1900	1903	Frank A. Field,	Charles L. Parker,	'95	'09	77	112	189	35	18	5	23	1	1	2	4	16	2	160
,, East,	1908	1908	Mrs. A. H. Daniels,	Sherman A. Willard,	'08	'07	36	83	119	11	63	4	67	0	2	1	3	51	3	175
Kansas City, 1st,	1866	1908	A. I. Smith,	Alexander Lewis, *i.*	'90	'05	292	488	780	80	20	30	50	6	41	6	53	14	9	500
,, Met. Tabernacle,	1888	1889	Mrs. C. G. Upton,	Frank L. Johnston,	'93	'04	69	148	217	15	17	13	30	5	26	79	110	13	7	350
,, Ivanhoe Park,	1894	1910	Miss Harriet F. James,	Horace F. Holton,	'05	'05	56	121	177	25	20	18	38	4	6	0	10	8	2	150
,, Beacon Hill,	1896	1905	Geo. L. Hall,	Charles Franklin,	'01	'10	107	215	322	58	0	4	4	4	31	1	36	0	0	250
,, Westminster,	1901	1905	Carl W. Allendoerfer,	John B. Silcox, *i.*	'76	'08	187	305	492	0	13	34	47	6	6	0	12	10	0	275
,, Prospect av.,	1901	1906	S. H. Van Doren,	Harry D. Sheldon,	'90	'10	71	154	225	0	0	13	13	2	20	0	22	0	0	180
,, Roanoke,	1905	1902	Miss Kate Hoffman,				6	21	27	0	0	0	0	0	2	0	2	0	0	60
Kidder,	1864	1883	Stephen C. Coult,				21	35	56	24	1	2	3	2	8	0	10	0	0	20
Lamar,	1869	1895	Miss Ora Van Pelt,				8	34	42	14	0	0	0	2	3	0	5	0	0	18
Lebanon,	1869	1870	Mrs. F. J. Johnson,	Charles W. Dunn,	'88	'06	80	124	204	21	7	4	11	5	5	0	10	1	15	130
Maplewood,	1893	1894	John G. Nelson,	Dwight S. Bayley,	'00	'10	45	84	129	19	1	3	4	0	10	0	10	0	0	75
Meadville,	1870	1874	Mrs. M. Ray Darling,				25	48	73	21	0	0	0	1	0	0	1	0	0	40
Meta,	1904						3	9	12											

CHURCHES	SUNDAY SCHOOLS			Young People's Societies. Mem.	Men's Organizations	OFFERINGS FOR THE BENEVOLENT SOCIETIES									Other Congregational Offerings	Undenominational Gifts	Home Expenses	SALARIES, VALUES, ETC.			
Places	Superintendents		Members			A. B. C. F. M.	Woman's Boards	Congl. Ed. Soc.	Congl. Church Bldg. Society	Congl. Home Miss. Soc.	Am. Miss. Association	Cong. S. S. and Pub. Soc.	Ministerial Relief, State and National	Totals				Salaries	Value Church Property	Investment Funds	Amount of Debt
Amity,			0	0	0	$0	$0	$5	$0	$0	$0	$0	$0	$5	$0	$0	$	$	$3,000	$0	$0
Aurora,	J. D. Conrad,		141	27	0	0	9	0	5	45	6	0	0	65	16	0	648	1,000	12,000	0	0
Bevier, *Welsh*,	Miss Mellie Edwards,		5	0	0	0	0	0	0	10	0	0	0	10	0	0			6,000	0	0
,, 1st,	Geo. S. Jones,		125	60	0	0	2	0	0	3	0	9	0	14	0	0	1,400	900	*8,000	0	700
Billings,			0	0	0	2	0	0	0	0	0	0	0	2	0	0	0	0	540	0	0
Bonne Terre,	Robert Sellors,		120	26	29	0	21	0	0	211	10	38	18	298	91	37	2,251	1,200		1,000	0
Breckenridge,	Geo. E. Shiner,		40	0	0	9	0	0	1	26	1	0	0	37	0	0	126		*1,200	0	0
Cameron,	Harry V. Shirts,		100	40	0	32	25	109	10	44	20	5	0	245	17	0	1,085	600	6,000	25	0
Carthage,	Charles Davisson,		100	20	0	0	15	13	0	6	1	0	0	35	59	0	875	900	15,000	0	135
Cole Camp,	Mark Houser,		175	32	0	0	30	0	0	0	0	6	0	36	62	550	963	600	5,000	0	0
Dawn,	Geo. E. Evans,		80	30	0	20	0	0	0	24	0	0	0	44	6	4	395	700	*1,500	0	0
De Soto,	Robert Coxwell,		80	0	0	0	28	2	0	3	2	8	2	45	82	0	1,300	1,000	*18,000	0	2,750
Duval,			40																		
Eldon,	J. R. Helfrich,		101	11	0	0	15	1	10	10	5	6	0	47	20	0	603	750	3,000	0	0
Granby,			0	0	0	0	0	0	1	0	0	0	0	1	0	0			*1,000	0	0
Grandin,	Mrs. Mary T. Johnston,		10	0	0	0	17	0	0	0	0	0	0	17	0	0	150		5,000	0	0
Green Ridge,	John Proctor,		90	30	0	19	26	0	0	26	0	10	0	81	29	0	675	400	3,000	0	0
Hamilton,	Miss Stella Farabee,		50	0	0	0	5	100	0	20	0	0	0	125	26	3	923	800	*8,000	0	50
Hannibal,	James W. Cash,		46	0	0	0	0	0	3	10	0	0	0	13	1	0	1,671		*15,000	0	550
Honey Creek,	Reuben A. Lehman,		22	0	0	0	0	0	5	0	0	4	0	9	1	0	75		*1,600	0	0
Iberia,	Miss Louise Dickinson,		101	20	0	0	0	0	3	16	5	5	0	29	0	0		150	*1,000	0	0
Joplin, 1st,	Frank A. Field,	m	270	32	30	0	13	0	0	17	0	0	0	30	180	60	2,350	1,500	22,000	0	5,200
,, East,	Rev. S. A. Willard,	h	240	30	20	3	0	0	4	6	2	6	0	21	5	50	850	†1,000	*5,000	0	720
Kansas City, 1st,	J. N. Green,		320	0	102	1,425	1,023	1,064	1	913	166	69	67	4,728	10409	1,691	14000	5,000	*175,000	0	0
,, M. Tabernacle,		h	300	48	15	0	28	1	1	41	2	13	1	87	124	3	5,500	1,500	25,000	0	0
,, Ivanhoe Park,	Charles H. Cutler,		179	0	0	10	48	0	0	13	0	0	0	61	0	0	1,807	†1,200	*2,700	0	2,500
,, Beacon Hill,	Fred W. Segur,		285	60	24	56	23	4	2	14	2	8	0	109	35	0	3,521	1,800	*40,000	0	4,850
,, Westminster,	E. A. Raymond,		207	0	125	840	905	6,882	4	945	412	421	122	10,531	30	145	10285	4,000	*85,000	0	5,000
,, Prospect av.,	G. W. Hanna,		125	15	0	21	39	7	6	38	8	1	3	123	32	0			*38,000	0	12,000
,, Roanoke,	George Hough,		100	16	0	0	0	0	0	14	0	0	0	14	0	0			*1,000	0	0
Kidder,	J. M. W. Cannon,		42	35	0	8	14	13	4	12	8	6	2	67	3	0	250	†600	*2,000	0	0
Lamar,	John F. Rhodes,		35	0	0	0	3	63	0	10	0	1	0	77	0	0	35		*5,000	0	0
Lebanon,	W. I. Wallace,	h	159	62	0	62	181	50	33	128	55	27	11	547	288	17	2,542	1,200	7,000	0	0
Maplewood,	John H. Davis,	h	220	18	0	0	124	4	4	40	3	27	2	204	80	0	1,418	1,500	*8,000	0	0
Meadville,	John J. Ballington,	h	30	19	0	26	40	18	9	35	14	11	3	156	0	0	195		1,700	0	400
Meta,																					

† Missionary aid to salary. * No parsonage.

CHURCHES			CLERKS	MINISTERS			MEMBERS				ADMITTED			REMOVED				BAPT.		Fam.
Cities or Towns	Org.	Churches Erected	Names	Names	Ord.	C'd	Ma.	Fe.	To.	Ab.	C.	L.	To.	Di.	L.	R.	To.	Ad.	Inf.	
Neosho,	1866	1907	Miss Sallie B. Stewart,	John Garretson,	'09	'11	55	131	186	16	5	0	5	4	1	1	6	3	1	100
New Cambria,	1878	1887	D. A. Roberts,				53	90	143	0	0	0	0	3	2	0	5	5	0	
Nichols,	1882	1883	Mrs. L. B. Baxter,	[Roy Wilhoit, *Lic.*]		'10	26	38	64	16	23	3	26	0	0	2	2	18	2	20
Noble,	1870	1899	J. C. Feemster,				9	4	13	0	0	0	0	0	1	0	1	0	0	5
Old Orchard,[a]	1890	1897	John L. Stanage,	George W. Belsey,	'86	'10	50	82	132	6	11	14	25	1	3	0	4	3	2	150
Oronogo,	1910	1910	Miss Bessie B. Gillard,	Jesse E. Weaver,	'10	'10	14	17	31	0	17	14	31	0	0	0	0	12	0	
Peirce City,	1872	1875	A. J. Ridgway,				61	99	160	0	6	11	17	2	1	0	8	1	0	95
Republic,	1876	1881	Miss Florence Criswell,				10	23	33	12	0	0	0	0	0	3	3	0	0	18
Riverdale,	1884	1886					7	9	16											
St. Joseph, Tabernacle,	1867	1890	Wm. Mitchelhill,	William M. Jones,	'85	'11	77	188	265	37	4	0	4	4	13	0	17	2	5	160
,, *Swedish,*	1887	1889	Gus Nelson,				17	20	37	0	0	0	0	0	0	0	0	0	0	25
,, Plymouth,	1907	1905	Mrs. Lou M. Williams,	Edward Parsons,	'06	'06	36	54	90	0	4	0	4	1	3	0	4	4	0	40
St. Louis, 1st, Trinitarian,	1852	1884	Edwin L. Robinson,	Albert H. Jordan, *i.*	'02	'07	167	226	393	79	9	1	10	8	12	6	26	2	10	210
,, Pilgrim,	1866	1907	Edmund O. Little,	{ Charles S. Mills, *i.*	'85	'05	343	578	921	96	44	63	107	9	40	2	51	10	14	614
				{ Archibald A. Lancaster,	'09	'09														
,, Fountain Park,	1869	1895	Bernard W. Noel,	John B. Toomay, *i.*	'91	'04	139	231	370	35	19	19	38	0	13	0	13	7	8	325
,, Plymouth,	1869	1869					21	19	40											
,, *Swedish,*	1879	1894	J. Albert Lindquist,	[J. Albert Linquist, *Lic.*]		'10	7	13	20	0	0	0	0	0	2	0	2	0	0	15
,, Compton Hill,	1881	1893	Roy J. Mills,	Jacob E. Meeker,	'01	'06	118	196	314	10	15	6	21	5	14	1	20	4	7	140
,, Hyde Park,	1881	1894	Harvey E. Waldt,	[Ernst Nagel, *Pres.*]		'11	153	274	427	0	0	0	0	0	0	0	0	0	0	
,, Memorial,	1882	1888	John G. Hewitt,	William Smith,	'88	'03	39	64	103	2	1	2	3	0	3	0	3	0	1	90
,, Union,	1883	1890	Walter Riester,				50	121	171	51	4	4	8	3	4	0	7	3	7	
,, Olive Branch,	1884	1884	Albert Moginot,	Frederic J. Hart, *i.*	'10	'09	46	106	152	0	31	1	32	0	0	37	37	3	13	81
,, *German,*	1885	1897	Rev. W. H. Dorn,	William H. Dorn,	'93	'01	50	55	105	0	20	0	20	10	0	10	20	0	10	75
,, Redeemer,	1885		Carl Lattner,	William H. Ziegler,	'05	'11	32	59	91	0	0	0	0	0	0	0	0	0	0	
,, Hope,	1891	1908	Leslie C. Post,	Spencer C. Haskin,	'92	'11	48	98	146	18	17	2	19	0	2	0	2	0	0	450
,, Immanuel,	1891						26	62	88											
,, Reber Place,	1894	1904	Henry C. Ostendorf,	Earl Hewson, *i.*	'01	'05	89	104	193	20	25	0	25	1	13	0	14	0	10	100
,, Bethleham, *Bohemian,*	1894	1896	Mrs. J. Svoboda,	Anthony S. Donat,	'08	'11	15	55	70	0	0	0	0	0	2	0	2	0	0	
Sappington,	1888	1889	Geo. F. Westrup,[b]				7	9	16	6	0	0	0	0	0	0	0	0	0	10
Sedalia, 1st,	1866	1889	W. H. Van Wagner,	Harold Cooper,	'04	'09	96	204	300	54	4	5	9	2	10	10	22	1	5	150
,, 2d,	1891	1891	Mrs. O. L. Leslie,	William B. Davis, *i.*	'10	'10	37	52	89	13	2	2	4	0	0	1	1	2	0	80
Springfield, 1st,	1869	1903	Prof. A. P. Temple,	Robert B. Blyth,	'01	'10	129	224	353	30	16	19	35	6	23	43	72	8	1	225
,, *German,*	1884	1887	Louis H. Baker,	Gottfried Grob,	'66	'06	23	21	44	1	0	2	2	0	0	0	0	0	3	25
,, *Swedish,*	1886	1888	P. A. Anderson,				6	9	15	0	0	0	0	0	0	6	6	0	0	7
Webster Groves,	1866	1871	J. W. L. Todd,	Charles L. Kloss,‡	'85	'11	217	299	516	56	27	24	51	3	11	0	14	5	12	500
Willow Springs,	1891	1899	Miss Lottie Slusser,				11	29	40	17	2	0	2	0	5	0	5	0	0	25
Windsor,	1868	1882	Miss Emma A. Howe,				13	23	36	0	1	3	4	0	4	0	4	1	0	50

[a] **Webster Groves.** [b] **Webster Groves, R.D. 6.** ‡ John R. McMullen *asst. p.*

CHURCHES	SUNDAY SCHOOLS		Y. P. S. Mem	Mens Org.	OFFERINGS FOR THE BENEVOLENT SOCIETIES									Other Cong'l Offerings	Undenom. Gifts.	Home Exp.	SALARIES, VALUES, ETC.			
Places	Superintendents	Mem			A.B.C.F.M.	Wom's Bds.	C. E. Soc.	C.C.B. Soc.	C.H.M Soc.	A. M. A.	C.S.S.& P.S.	Min. Relief	Totals				Salaries	Value Ch. Property	Invest. Funds	Amt. of Debt
Neosho,	W. T. Matters,	148	35	27	$27	$79	$40	$17	$61	$14	$10	$4	$252	$19	$0	$3191	$800	$18,000	$1,000	$800
New Cambria,	John T. Jones,	90	0	0	32	5	0	0	5	3	5	0	50	0	0	800	700	4,000	0	0
Nichols,	A. K. Rountree,	80	33	0	0	0	0	0	0	0	3	0	3	0	0	176		*1,000	0	0
Noble,	J. C. Feemster,	40	0	0	0	0	0	0	0	0	0	0	0	0	0	0		*600	0	300
Old Orchard,	James H. Cutter, h	210	78	69	0	69	0	14	38	10	11	8	150	20	45	2,950	1,400	20,000	0	2,500
Oronogo,	Mrs. Margaret Bell,	73	0	0	0	0	0	0	0	0	0	0	0	0	0			*1,700	0	400
Peirce City,	L. L. Allen, h	242	0	0	0	48	9	0	11	8	10	13	99	0	0	1,833	800	10,000	0	602
Republic,		0	0	0	0	5	0	0	0	0	0	0	5	0	0			2,600	0	0
Riverdale,																				
St. Joseph, Tab.,	Charles Work,	136	56	0	173	193	842	76	266	106	93	30	1,779	67	21	4,658	1,800	*25,000	0	0
,, *Swedish*,	Ivar Brodine,	46	25	0	0	0	0	0	0	0	2	0	2	0	0		†720	*5,000	0	0
,, Plymouth,	Krere Bruner,	80	31	0	0	1	2	0	12	0	3	0	18	0	0		†800	*2,000	0	500
St. Louis, 1st,	M. A. Pratt,	176	0	50	189	1,013	298	68	1,286	99	93	87	3,133	2,294	53315	9,970		*150,000	5,000	0
,, Pilgrim,	W. H. Danforth, h	555	45	295	1,820	1,091	905	206	3,291	335	104	47	7,799	5,130	6,778	37876	6,000	*250,000	0	0
																	1,800			
,, Fountain Park,	R. F. Goodnow,	325	0	50	37	116	40	0	300	39	20	8	550	348	95	6,684	2,500	*50,000	0	0
,, Plymouth,		90			7								7							
,, *Swedish*,	Mrs. J. Johansen, h	35	0	0	0	0	0	0	10	0	7	0	17	90	55	1,320	420	8,000	0	3,250
,, Compton Hill,	Wm. F. Obear,	300	35	70	79	18	52	1	174	10	10	10	354	587	0	6,779	3,000	*50,000	0	6,000
,, Hyde Park,	N. W. Dunhaupt,	250	100	0	0	95	15	3	111	3	6	0	233	0	0		520	50,000	0	7,600
,, Memorial,	Wm. J. Turner,	220	25	0	17	17	14	10	56	8	10	3	135	36	6	1,924	†1,200	*3,600	0	0
,, Union,	Fred Henser,	80	27	0	24	21	16	10	169	8	13	8	269	148	17	417		15,000	0	4,500
,, Olive Branch,	Nicholas Stoab,	149	35	15	5	5	0	0	23	0	0	0	33	9	2	1,375	1,200	*12,000	0	0
,, *German*,	Rev. W. H. Dorn,	179	60	0	15	3	0	10	8	0	0	0	36	0	10		2,000	*22,000	0	600
,, Redeemer,	Charles D. Smith,	120	0	0	0	5	0	0	22	0	0	0	27	0	0	0				
,, Hope,	Hugo Wardack, hm	425	90	30	36	27	12	14	56	0	0	0	145	0	16	2,380	1,500	*4,288	1,161	77
,, Immanuel,									1				1							
,, Reber Place,	William Ford,	150	35	19	30	0	18	15	65	12	13	4	157	73	100	1,650	1,000	*5,000	0	0
,, Bethlehem,	A. Fairbanks,	20	30	0	5	2	3	5	13	3	0	0	31	0	0		†1,500	*10,000	0	0
Sappington,	O. J. Mathias,	40	0	0	0	0	0	15	0	0	0	0	15	0	0			*1,800	0	0
Sedalia, 1st,	Charles E. West,	135	30	0	52	51	11	1	121	1	17	0	254	4	108	3,561	1,500	*30,000	0	900
,, 2d,	Miss Gertrude England,	100	30	0	10	5	3	9	12	0	8	2	49	0	0	416	†1,000	*3,300	0	270
Springfield, 1st,	Prof. M. E. Alling,	186	35	50	143	134	15	39	70	47	32	14	494	0	155	2,524	1,800	*30,000	0	4,200
,, *German*,	Rev. G. Grob,	18	0	0	10	6	6	6	14	5	3	2	42	10	5	380	†530	3,300	0	700
,, *Swedish*,	Miss Freda Olson,	15	0	0	0	0	0	0	0	0	0	0	0	0	0			*1,800	0	0
Webster Groves,	Edward F. Becht, m	532	96	255	30	208	205	7	481	78	52	22	1,083	1,985	51	9,086	2,400	48,000	0	7,000
Willow Springs,	J. N. Newcomb,	40	0	0	3	0	0	10	6	0	0	0	19	0	0	194		2,500	0	165
Windsor,	J. C. Anderson, h	35	0	0	0	12	0	0	7	0	0	0	19	3	0	615	400	*4,000	0	0

† Missionary aid to salary. * No parsonage.

MISSOURI SUMMARY.

NAME OF STATE ORGANIZATION: MISSOURI CONGREGATIONAL CONFERENCE.
NAME OF CHURCH ADDED: Oronogo.
CHURCHES: *Supplied by*, — Pastors installed, 8; pastors, 33; licentiates, 4; supplies, 4; vacant, 24. Total, 73.
MINISTERS: Pastors installed, 8; pastors (2 *assts.*), 33; supplying churches, 10. Total, 51. Without charge, 40. Total number of ministers, 91.
MEMBERSHIP: No. of males, 3,970; No. of females, 6,970. Total, 10,940. Absent, 1,133. *Additions*, — on confession, 537; by letter, 373. Total, 910. *Removals*, — death, 131; dismission, 452; revision, 347. Total, 930.
BAPTISMS: Adults, 235; infants, 162.
FAMILIES: 7,012.
SUNDAY SCHOOLS: Members, 9,254.
YOUNG PEOPLE'S SOCIETIES: Societies, 40; members, 1,562.
MEN'S ORGANIZATIONS: Societies, 18; members, 1,275.

MISSOURI SUMMARY.

CONTRIBUTIONS: American Board (churches, 35), $5,277; Woman's Boards (48), $5,863; Congregational Education Society (35), $10,842; Congregational Church Building Society (38), $642; Congregational Home Missionary Society (56), $9,369; American Missionary Association (36), $1,511; Congregational Sunday School and Publishing Society (42), $1,206; Ministerial Relief (25), $493. Total (67), $35,203. Other and special Congregational gifts, $22,157; undenominational offerings, $63,339. Grand total (67), $120,699.

HOME EXPENSES: No. of churches reporting, 50; amount, $156,652.

INCREASE: Churches, 1; Benevolence, $37,454; Value of Property, $41,025; Amount of Debt, $6,832.

DECREASE: Members, 20; Sunday School Members, 972; Young People's Societies of Christian Endeavor, 405; Home Expense, $17,829.

LEGACIES: St. Louis, Pilgrim, $7,000; St. Louis, Union, $1,018.

For Fifth-Year Statistics see General Summaries.

MONTANA.

Conference of Congregational Churches: Organized June 17, 1884. Officers: Rev. H. Samuel Fritsch, Billings, moderator; Rev. H. H. Lindeman, Red Lodge, statistical secretary and treasurer. Session of 1911: Laurel, Sept. 6–7.

Churches			Clerks	Ministers			Members				Admitted			Removed				Bapt.		Fam.
Cities or Towns	Org.	Churches Erected	Names	Names	Ord.	C'd	Ma.	Fe.	To.	Ab.	C.	L.	To.	Di.	L.	R.	To.	Ad.	Inf.	
Absarokee,	1899	1889	Mrs. J. R. Mendenhall,	Aaron I. Ferch,	'06	'09	16	26	42		12	4	16	0	0	1	1	5	1	150
Antelope,																				
Bainville,	1908	1910	Grant Bakewell,	William C. Allen,	'03	'09	12	26	38	4	9	0	9	0	0	0	0	2	2	40
Baker,	1908	1910	Dr. E. J. Patterson,	Elmer J. Johnson,	'09	'10	16	28	44	6	12	7	19	0	2	0	2	0	0	125
Ballantine,	1908		Miss Grace Makinson,	Ellis E. Pleasant,	'07	'09	17	31	48	2	2	16	18	0	0	0	0	0	1	70
Big Timber,	1892	1903	Mrs. J. F. Browning,	[Frank H. Condit, *Lic.*]	'11	'10	18	41	59	25		4	4	0	9	0	9	0	0	40
Billings, 1st,	1882	1883	Mrs. M. M. Marshall,	H. Samuel Fritsch,	'05	'07	84	178	262	38	5	10	15	1	8	0	9	0	12	225
,, *German*,																				
,, Polytecnic,	1910		L. Martin,				34	14	48		28	20	48	0	0	0	0	0	0	
Broadview,	1908	1908	Mrs. Alice W. Hunt,	[Herbert N. Blakeway, *Lic.*]		'10	17	18	35		1	4	5	0	2	2	4	1	1	75
Clyde Park,	1908	1908	Mrs. Warren J. Packard,	John J. Bayne,	'03	'10	4	5	9			2	2	0	0	18	18		1	40
Columbus,	1895	1896	Mrs. Irving Adams,	Philip Koenig,	'06	'09	8	26	34	5	5	4	9	0	4	6	10	5		100
Crow Agency,																				
Dixon,																				
Dodson,	1909	1910	C. F. Chalsma,	William H. Atcheson,	'94	'10	5	7	12	1	0	1	1	0	0	0	0	0	0	25
Dorsey,																				
Dunkirk,																				
Eden Valley,																				
Fort Shaw,	1910		Miss Jennie Cooper,	Norrison E. Hannant,	'99	'10	6	11	17	6	0	17	17	0	0	0	0	0	0	25
Foster,			Mrs. E. K. Bowman,	W. H. L. Marshall,	'02	'10	5	7	12		5	7	12	0	0	0	0	0	0	50
Froid,	1910	1910	Mrs. C. C. Scott,	[L. H. Bent, *Pres.*, *Lic.*]		'10	19	23	42		0	42	42	0	0	0	0	0	8	30
Galata,																				
Geyser,	1910	1910	A. A. Freseman,	[Eric B. Sikes, *Lic.*]		'10	6	6	12	4	4	8	12	0	0	0	0	0	0	18
Glasgow,	1908	1910	W. B. Shoemaker,	C. D. Borton,	'93	'09	13	17	30	3	0	3	3	0	0	0	0	0	7	50
Glendive,	1907	1908	Mrs. X. Condit,	Paul C. Burhans,	'89	'07	26	53	79	11	7	14	21	0	0	0	0	0	0	
Great Falls,	1890	1893	Mrs. D. Craig,	Elbert E. Flint,	'95	'09	55	117	172	42	4	12	16	1	7	35	43	0	5	150
Hardin,	1908		Mrs. A. L. Mitchel,	W. H. L. Marshall,	'02	'10	5	6	11	1				0						85
Hedges,	1909	1911	Mrs. N. W. Ashley,	[D. Watson Brown, *Lic.*]		'11	7	7	14		0	3	3							
Helena,	1883	1885	Mrs. Henry C. Arnold,	Laurence A. Wilson,	'06	'10	17	56	73	20	0	1	1	0	5	10	15	0		125
Hingham,	1910		C. F. Keys,	W. Wallace Hort,	'00	'10	10	16	26		0	26	26	0	0	0	0	0		
Huntley,	1907	1911	Mrs. Bert Swanson,	Ellis E. Pleasant,	'07	'09	3	5	8	1	0	0	0	0	0	5	5	0	1	25
Inverness,	1910		John Milne,	W. Wallace Hort,	'00	'10	8	13	21		0	21	21							
Ismay,	1908		Mrs. N. A. Eggleston,	Elmer H. Johnson,	'09	'10	3	14	17	3	0	0	0	0	2	0	2			40
Judith Gap,							5	6	11											
Lanark,	1910		L. O. Blevins,	William C. Allen,	'03	'10	7	12	19	1	10	0	10	0	1	0	1	1	1	25
Laurel, 1st,	1893	1898	Miss Helen Fenton,	Herman H. Thoren,	87	'10	25	35	60	8	0	5	5	0	13	0	13			76

CHURCHES	SUNDAY SCHOOLS				OFFERINGS FOR THE BENEVOLENT SOCIETIES												SALARIES, VALUES, ETC.			
Places	Superintendents	Members	Young People's Societies, Mem.	Men's Organizations	A. B. C. F. M.	Woman's Boards	Congl. Ed. Soc.	Congl. Church Bldg. Society	Congl. Home Miss. Soc.	Am. Miss. Association	Cong. S. S. and Pub. Soc.	Ministerial Relief, State and National	Totals	Other Congregational Offerings	Undenominational Gifts	Home Expenses	Salaries	Value Church Property	Investment Funds	Amount of Debt
Absarokee,	Miss Hilda Malone,	50			$6	$	$1	$17	$1	$2	$5	$1	$33	$	$	$1075	†$1000	$2,000		$350
Antelope,																				
Bainville,	Mrs. W. H. Leeper,	37									16		16			1,233	900	*1,600		650
Baker,	L. Price,	48		29					2				2				†876	2,500		
Ballantine,	J. N. Bush,	45	12		6		1	4	13	3	9	1	37			335	†650	*		
Big Timber,	F. H. Cordet,	36		8	5		1	3	22	0	13	1	45			919	†1,000	*5,000		
Billings, 1st,	C. B. Folger,	211	42	51	90	20	30	75	100	30	25	15	385	25	100	5,000	1,800	50,000		
,, *German*,									1				1							
,, Polytecnic,			40	26														*		
Broadview,	Thomas S. Hunt,	40					1	2	10	1	2	1	17			623	†600	*2,800		
Clyde Park,	Mrs. W. J. Packard,	21															†700	*1,200		
Columbus,	Mrs. Irving Adams,	15				6		5	24	1	9		45			687	†800	*3,000		
Crow Agency,																				
Dixon,																				
Dodson,	Rev. W. H. Atcheson,	30									3		3			2,340	†600	*2,000		500
Dorsey,																		*		
Dunkirk,									2				2					*		
Eden Valley,																		*		
Fort Shaw,	Rev. N. E. Hannant,	3															†300	*		
Foster,	Mrs. A. E. Calahan,	22																*		
Froid,	H. O. Peile,	40	20													750	†800	2,200		1,050
Galata,									2				2							
Geyser,																1,025		*1,650		300
Glasgow,	Rev. C. D. Borton,	70				5			16				21			4,163	†1,100	*4,500		200
Glendive,	H. F. Johnson,	80									8		8			2,131	†1,200	14,000		5,500
Great Falls,	W. S. Sanford,	160		35		5		75	1				81	20		12000	2,500	*60,000		5,000
Hardin,	Mrs. A. L. Mitchell,	50			2				11	1	8		14	8		494	†1,120	*500		
Hedges,											1		1				†	800		
Helena,	Mrs. F. T. Haynes,	125				21		9	10				40			649	†1,700	12,500		
Hingham,	John Kindschey,	48																*		
Huntley,	H. J. Hughes,	37							10	3	3		16			190	†350	*1,500		
Inverness,	Mrs. C. E. Reed,	40																*		
Ismay,	Mrs. Whitehouse,	30																*		
Judith Gap,											1		1					*		
Lanark,	John Dunbar,	46									11		11			60		*		
Laurel, 1st,	Mrs. O. A. Young,	100		56	5		3	4	15	3	22	2	54	18	71	1,650	1,200	5,000		

† Missionary aid to salary. * No parsonage.

CHURCHES		Churches Erected	CLERKS	MINISTERS			MEMBERS				ADMITTED			REMOVED				BAPT.		Fam.
Cities or Towns	Org.		Names	Names	Ord.	C'd	Ma.	Fe.	To.	Ab.	C.	L.	To.	Di.	L.	R.	To.	Ad.	Inf.	
Laurel, *German*,	1908	1908	Henry Boehm,	Wm. M. Schuster,	'77	'08	74	41	115	5				1	2	14	17		25	56
Livingston,	1882	1901	Dea. W. C. Simpson,	Thos. B. Powell,	'09	'10	81	163	244	17	17	9	26	3	7		10			200
Medicine Lake,	1910		L. E. Bunker,	[L. H. Bent, *Lic.*]		'10	3	3	6							19	19			25
Merino,	1910	1911	Irvine Renner,	[Eric B. Sikes, *Lic.*]		'10	4	4	8		2	6	8							6
Missoula, 1st,							36	68	104											
,, *Swedish*,	1893	1895	E. Rocine,	C. R. A. Blomberg,	'03	'09	23	27	50	3	13	0	13						7	50
Moccasin,																				
New Shawmut,	1910		Ralph Hubbard,				4	6	10		4	6	10							
Nihil,	1910		A. C. Ullam,	[Eric B. Sikes,]		'10	10	14	24			24	24							18
Osborne,	1908		Mrs. Bert Miller,	Ellis E. Pleasant,	'07	'09	6	14	20	4		2	2							31
Paradise,	1908	1910	C. G. Peek,	E. O. Cole,	'08	'10	12	13	25	5						1	1			100
Plains,	1894	1894	Mrs. Ada Baker,	Jesse Buswell,	'98	'10	10	20	30	8		3	3						1	45
Plentywood,							8	15	23											
Plevna, *German*,																				
Pompey's Pillar,	1910		Mrs. M. A. Franklin,	[Francis Chenoweth, *Lic.*]		'09	7	9	16		6	10	16					3		25
Red Lodge,	1890	1891	Miss Lottie Dilworth,	Hermon H. Lindeman,	'10	'10	8	28	36											60
Roundup,	1909	1909	Mrs. C. Fairchild,	[Le Roy A. Lippitt, *Lic.*]		'10	1	14	15	1		1	1			7	7			15
Sidney,	1908	1911	R. S. Nutt,	James W. Anderson,	'08	'08	33	50	83		13	22	35						11	100
Westmore,	1910		Miss O. Moulton,	George J. Buergi,	'08	'10	8	15	23			23	23							
Wibaux,							7	21	28											
Wilsal,	1910	1910	Miss C. M. Thompson,	John J. Bayne,	'03	'10	3	9	12		10	2	12							20
Yates,							1	3	4											

NAME OF STATE ORGANIZATION: MONTANA CONFERENCE OF CONGREGATIONAL CHURCHES.

NAMES OF CHURCHES ADDED: Antelope; Billings, *German;* Billings, Polytecnic; Crow Agency; Dixon; Dorsey; Dunkirk; Eden Valley; Fort Shaw; Foster; Froid; Galata; Geyser; Hingham; Inverness; Lanark; Merino; Moccasin; New Shawmut; Nihil; Plevna, *German;* Pompey's Pillar; Westmore; Wilsal.

NAMES OF CHURCHES DROPPED: Choteau; Polson; Porcupine.

CHURCHES: *Supplied by,* — Pastors, 42; licentiates, 12; supplies, 2; vacant, 2. Total, 58.

MINISTERS: Pastors, 35; state secretary and two missionaries supplying churches, 3. Total, 38. Without charge, 5. Total number of ministers, 43.

MEMBERSHIP: No. of males, 790; No. of females, 1,341. Total, 2,131. Absent, 224. *Additions,* — on confession, 169; by letter, 379. Total, 548. *Removals,* — death, 6; dismission, 62; revision, 158. Total, 226.

CHURCHES IN MONTANA UNITED IN SUPPORT OF A PASTOR.

Church.	United with
Ballentine	Huntley; Osborne.
Clyde Park	Wilsal.
Eden Valley	Plentywood.
Foster	Hardin.
Froid	Medicine Lake.
Geyser	Moccasin; Nihil.
Hingham	Inverness.
Hedges	Judith Gap.
Wibaux	Yates.

CHURCHES	SUNDAY SCHOOLS		Y. P. S. Mem	Mens Org.	OFFERINGS FOR THE BENEVOLENT SOCIETIES									Other Cong'l Offerings	Undenom. Gifts.	Home Exp.	SALARIES, VALUES, ETC.			
Places	Superintendents	Mem			A.B.C. F.M.	Wom's Bds.	C. E. Soc.	C.C.B. Soc.	C.H.M Soc.	A. M. A.	C.S.S. & P.S.	Min. Relief	Totals				Salaries	Value Ch. Property	Invest. Funds	Amt. of Debt
Laurel, *German*,	Frederick Reiter,	70			$3	$	$	$2	$17	$1	$1	$1	$25	$	$	$385	$300	*$2,150	$	$75
Livingston,	M. D. Potter,	150	42					3					3				1,500	11,000		2,400
Medicine Lake,	Mrs. C. A. Hoskins,	20									6		6			125	†800	450		
Merino,	Harry Smith,	14																*1,000		100
Missoula, 1st,		175				2							2							
,, *Swedish*,	Ed Swanson,	75	18		2		1	1		1	2	1	8	50	40	1,300	†840	6,000	1,400	
Moccasin,									1				1					*		
New Shawmut,																		*		
Nihil,																		*		
Osborne,	E. Eiker,	45						1		0	3		4	1		115	†200	*		
Paradise,	Mrs. M. L. Case,	4									30		30			2,500	†600	3,000		200
Plains,									10		8		18				†500	4,000		
Plentywood,		30									14		14							
Plevna,									3				3							
Pompey's Pillar,	W. H. Mustard,	23							4				4				†600	*		
Red Lodge,	Rev. H. H. Lindeman,	60			4		1	3	20	2	16	1	47		8	1,300	†1,000	6,500		250
Roundup,	L. A. Lippitt,	20	10						2		3		5		1		†1,000	*1,800		300
Sidney,	R. S. Nutt,	89		20												5,500	†1,200	*8,000		1,500
Westmore,	Rev. G. J. Buergi,	44							5				5				†180	*50		
Wibaux,		50			3		1				5		9							
Wilsal,	Mrs. C. M. Cavanaugh,	25													5	945		*1,200		260
Yates,		20																		

† Missionary aid to salary. * No parsonage.

Baptisms: Adults, 17; infants, 84.

Families: 2,340.

Sunday Schools: Members, 2,098.

Young People's Societies: Societies, 7; members, 184.

Men's Organizations: Societies, 7; members, 225.

Contributions: American Board (churches, 10), $126; Woman's Boards (6), $57; Congregational Education Society (9), $38; Congregational Church Building Society (14), $204; Congregational Home Missionary Society (24), $302; American Missionary Association (11), $49; Congregational Sunday School and Publishing Society (22), $189; Ministerial Relief (9), $24. Total (36), $989. Other and special Congregational gifts, $121; undenominational offerings, $215. Grand total (36), $1,325.

Home Expenses: No. of churches reporting, 26; amount, $47,494.

Increase: Churches, 21; Members, 322; Sunday School Members, 50; Benevolence, $5; Home Expense, $6,077; Value of Property, $69,925; Amount of Debt, $6,102.

Decrease: Young People's Societies of Christian Endeavor, 75.

For Fifth-Year Statistics see General Summaries.

NEBRASKA.

THE CONGREGATIONAL CONFERENCE OF: Organized Aug. 8, 1857. OFFICERS: Rev. M. A. Bullock; D.D., 549 No. 25th st., Lincoln, moderator; Rev. S. I. Hanford, 3025 R st., Lincoln, statistical secretary and treasurer. SESSION OF 1911: Crete, Oct. 16–19.

CHURCHES		Churches Erected	CLERKS	MINISTERS			MEMBERS				ADMITTED			REMOVED				BAPT.		Fam.
Cities or Towns	Org.		Names	Names	Ord.	C'd	Ma.	Fe.	To.	Ab.	C.	L.	To.	Di.	L.	R.	To.	Ad.	Inf.	
Addison, **Bloomfield,**	1889	1903	Mrs. Delbert Jaycox,[a]	William H. Elfring, **Crofton,**	'09	'09	10	12	22	1	0	0	0	1	1	4	6	0	0	20
Ainsworth,	1883	1903	Miss Lila McAndrews,	H. C. Van Valkenburgh,	'03	'07	42	74	116	25	4	7	11	0	7	0	7	2	0	150
Albion,	1872	1890	William Weitzel,	Arthur C. Townsend,	'91	'03	112	143	255	25	4	4	8	1	5	0	6	0	8	125
Alliance, *German,*	1903	1903	Henry Pfenning,	Elias Bernstein,		'11	20	15	35	5	0	0	0	4	0	0	4	0	5	21
Alma,	1888	1889	Mrs. Mary R. Morgan,	Albert A. Robertson,	'97	'09	40	62	102	7	0	4	4	3	9	4	16	0	0	65
Almeria,	1905		M. M. Edney,	Arthur W. Johnson, **Taylor,**	'09	'10	5	12	17	2	0	0	0	0	0	0	0	0	0	75
Arborville,	1876	1902	Eugene L. Gray,[b]	Owen L. McCleery,	'95	'10	53	69	122	13	32	4	36	0	0	1	1	24	0	55
Arcadia,	1888	1890	Mrs. L. B. Swaynie,	Thomas Evans,	'00	'09	20	42	62	10	4	7	11	0	0	0	0	4	2	50
Argo, **Craig,**	1906	1885	A. F. Claypool, **Craig,**	John E. Craig, **Uehling,**	'01	'10	6	9	15	4	0	1	1	0	4	4	8	0	0	14
Arlington,	1883	1885	B. F. Hadley,	A. E. Lehmann,	'10	'10	24	32	56	3	0	0	0	0	0	0	0	0	0	30
Ashland,	1871	1905	George L. Scott,	Victor F. Clark,	'83	'10	61	130	191	34	7	5	12	0	5	32	37	0	0	95
Aten, **Crofton,**	1880	1902	Mrs. Chas. Ambrosen,[c]				1	3	4	0	0	0	0	2	0	1	3	0	0	8
Aurora,	1872	1906	Mrs. H. E. Newton,	Floyd D. Reeves,	'06	'07	64	121	185	40	3	5	8	1	0	6	7	0	1	100
Avoca,	1865	1884	Mrs. Oliver Harmon,	Jordan M. Kokjer,	'97	'09	17	32	49	4	2	1	3	0	0	0	0	0	1	75
Bassett,	1903	1905	Mrs. A. C. Stumbaugh,				0	6	6	2	0	0	0	0	2	0	2	0	0	25
Bazille, *Indian,* **Niobrara,**	1888	1877	Henry Robinson, **Niobrara,**	Albert Frazier, *i.,* **Niobrara,**	'06	'06	28	30	58	5	0	0	0	1	0	0	1	0	1	19
Beatrice,	1884	1885	Miss Florence Seymour,	John W. Ferner,	'76	'10	54	96	150	24	5	3	8	5	6	0	11	0	0	80
Beemer,	1899	1900	Miss Emma Fehliman,	Alfred E. Bashford,	'01	'10	14	31	45	13	4	0	4	0	0	4	4	1	0	30
Bertrand,	1885	1909	Mrs. Carrie A. Pedley,	Harry M. Triplett,	'98	'08	34	56	90	24	17	0	17	0	2	0	2	3	0	45
Bingham,	1899	1910	W. E. Lotspeich,	J. H. Kraemer, **Hyannis,**	'02	'10	13	14	27	5	0	0	0	2	0	0	2	0	0	25
Bladen,	1886	1889	Mrs. Clarence C. Stout,	Otto W. Reger,	'07	'10	10	14	24	12	1	6	7	0	3	0	3	1	0	25
Blair,	1870	1874	Miss Carrie Wiseman,	Royal C. Moodie,	'81	'11	30	73	103	32	0	0	0	0	15	1	16	0	0	65
Bloomfield,	1891	1901	Prof. A. F. Gulliver,	Jesse B. Burkhardt,	'07	'10	15	35	50	22	0	1	1	0	5	19	24	0	0	30
Brewster,	1899	1909	Mrs. C. E. Van Neste,	[W. D. King,‡ *Sup.*][d]	'97	'10	25	27	52	7	0	0	0	1	0	0	1	0	3	25
Brule,	1896	1908	Mrs. Emma Hobbs,				23	40	63	1	0	4	4	0	1	2	3	0	0	20
Brunswick,	1892	1892	Miss Ethel Norris,	[Walter De Benham, *Lic.*]		'09	8	24	32	2	6	7	13	1	1	15	17	5	3	50
Burton,	1908		Mrs. W. H. Horton,				3	9	12	5	0	0	0	0	0	12	12	0	0	5
Burwell,	1888	1890	Miss Rebecca Beynon,	Charles D. Gearhart,	'90	'09	23	64	87	12	4	6	10	2	4	0	6	3	3	60
Butte,	1893	1894	Mrs. George Story,	Richard Jones,	'85	'11	11	28	39	0	0	0	0	0	3	2	5	0	0	70
,, *German,*	1895	1895	Jacob Brunmeier, jr.,	Emil B. Kaitschuck, **Naper,**	'08	'08	12	13	25	0	5	0	5	0	8	0	8	4	1	12
Cambridge,	1883	1907	W. H. Faling,				64	108	172	47	3	6	9	1	3	1	5	3	3	65
Campbell,	1875	1887	Mrs. Mary C. Crilly,	Otto W. Reger, **Bladen,**	'07	'10	20	45	65	8	0	1	1	1	3	5	9	0	0	30
Camp Creek,[e]	1868	1868	Jacob Huffer,[e]	S. A. Walton,[e]	'82	'09	10	20	30	0	2	0	2	0	0	0	0	0	0	14
Carroll, *Welsh,*	1891	1892	John R. Hamer,	John F. Davies,	'90	'08	53	46	99	0	11	3	14	0	0	2	2	0	5	31
Center,	1902	1902	Mrs. J. W. Racely,	Benjamin A. Dean,	'66	'10	7	11	18	7	0	2	2	0	0	0	0	0	0	43
Chadron,	1885	1885	Schuyler Pilsbury,				69	111	180	45	0	0	0	0	9	0	9	0	0	100

[a] **Bloomfield.** [b] **Bradshaw.** [c] **Crofton.** [d] **Aurora.** [e] **Nebraska City.** ‡ Pastor at large.

CHURCHES	SUNDAY SCHOOLS			Young People's Societies. Mem.	Men's Organizations	OFFERINGS FOR THE BENEVOLENT SOCIETIES									Other Congregational Offerings	Undenominational Gifts	Home Expenses	SALARIES, VALUES, ETC.			
Places	Superintendents		Members			A. B. C. F. M.	Woman's Boards	Congl. Ed. Soc.	Congl. Church Bldg. Society	Congl. Home Miss. Soc.	Am. Miss. Association	Cong. S. S. and Pub. Soc.	Ministerial Relief, State and National	Totals				Salaries	Value Church Property	Investment Funds	Amount of Debt
Addison,	Mrs. Delbert Jaycox,[a]		35	0	0	$0	$0	$0	$0	$15	$0	$0	$0	$15	$0	$0	$310	†$250	*$1,500	$0	$0
Ainsworth,	Walter Mosley,		200	25	40	54	0	0	41	63	28	19	33	238	512	13	1,625	1,100	9,000	0	0
Albion,	John A. Price,	h	150	50	35	54	87	24	16	230	53	65	13	542	200	0	4,331	1,200	18,000	0	1,200
Alliance,			0	0	0	0	0	0	0	0	0	0	0	0	0	0	86	†600	2,000	0	0
Alma,	F. H. Strout,	h	118	55	0	0	12	1	7	44	1	14	1	80	18	0	1,005	750	6,000	0	0
Almeria,	W. L. Clark,		35	0	0	0	0	0	0	21	0	1	0	22	0	0	75	†70	0	0	0
Arborville,	M. E. Bedient, **Polk,**		70	21	0	33	50	6	15	61	16	23	8	212	37	18	906	800	4,500	0	0
Arcadia,	Chas. I. Donnell,		83	18	0	16	0	8	4	23	0	9	3	63	37	7	1,300	700	4,000	0	0
Argo,	A. F. Claypool, **Craig,**		60	0	8	0	0	0	0	0	0	3	0	3	5	0	300	200	0	0	0
Arlington,	J. A. Steele,		60	15	50	0	0	0	1	42	0	7	0	50	0	0	592	800	3,000	0	150
Ashland,	Rev. V. F. Clark,		60	25	0	20	69	23	8	96	12	11	0	239	17	0	1,927	1,200	15,000	0	0
Aten,	J. Johnson, **Crofton,**		25	0	0	0	0	0	0	0	0	0	0	0	0	0	0	0	1,500	0	0
Aurora,	L. A. Morris,	h	180	42	25	173	44	52	45	100	39	49	9	511	136	30	2,219	1,000	17,500	0	0
Avoca,	Mrs. M. M. Brendel,		80	18	0	8	0	1	5	28	6	9	3	60	50	15	960	800	2,000	0	0
Bassett,	Mrs. A. C. Stumbaugh,		0	0	0	0	0	0	5	0	0	2	0	7	0	0	0	0	*800	0	0
Bazille,			0	0	0	0	0	0	0	0	0	0	0	0	90	0	190	†180	*900	0	0
Beatrice,	Mrs. N. C. Mattox,		75	0	25	0	15	5	1	94	2	33	0	150	217	110	2,285	1,400	*5,000	0	0
Beemer,	Dr. W. L. Crosby,		80	15	0	0	0	0	10	0	0	0	0	10	0	0	1,350	†1,000	4,000	0	700
Bertrand,	D. McKay,		90	35	0	12	25	20	8	46	16	19	5	151	0	50	1,372	700	7,000	0	350
Bingham,	John T. Burton,		84	0	0	9	0	1	0	15	15	10	0	50	0	14	596	150	*1,400	0	0
Bladen,	Clarence Stout,		50	10	0	13	0	0	8	22	4	5	0	52	0	0	403	350	1,600	0	0
Blair,	Charles Ross,		121	0	0	20	15	9	9	57	14	14	9	147	0	0	815	720	5,000	0	0
Bloomfield,	Prof. A. F. Gulliver,		60	0	0	0	0	0	10	10	14	3	0	37	0	0	535	800	5,000	0	0
Brewster,	H. B. Spencer,		26	0	0	0	0	0	6	32	0	8	0	46	0	7	347	†600	2,500	0	0
Brule,	A. M. Stewart,		40	24	0	0	0	0	1	29	0	8	0	38	0	0	478	†600	2,350	0	0
Brunswick,	Walter De Benham,		45	0	0	0	0	0	0	25	0	12	0	37	0	47	425	350	1,500	0	0
Burton,	A. Shaw,		30	0	0	0	0	0	0	0	0	0	0	0	0	0	0	0	0	0	0
Burwell,	A. I. Cram,		146	53	12	12	11	3	6	57	10	20	5	124	0	0	1,215	700	2,200	0	0
Butte,	A. B. Thatcher,		90	8	0	0	0	0	0	33	0	7	0	40	0	0	468	†700	2,800	0	0
,, *German*,	Nicolaus Sieler,		20	0	0	9	0	0	9	9	0	1	0	28	0	0	150	†350	1,200	0	250
Cambridge,	H. Lawretson,	h	240	40	0	12	20	2	14	23	1	20	0	92	0	0	2,186	900	22,000	0	3,600
Campbell,	Herman Lindgren,		65	60	0	0	0	0	5	0	0	0	0	5	0	20	725	350	3,500	0	0
Camp Creek,	Rev. S. A. Walton,[b]	h	50	0	0	21	2	2	11	35	10	19	6	106	0	0	425	†500	2,000	0	0
Carroll,	Howell Rees,		120	60	0	0	3	0	6	11	0	9	0	29	4	19	876	600	3,000	0	0
Center,	Mrs. Elizabeth Steel,		43	20	0	11	0	6	5	11	4	9	1	47	6	0	545	†600	3,590	0	0
Chadron,	W. A. Danley,		150	15	0	13	4	1	0	30	1	0	0	49	0	0	1,393	1,000	4,500	0	0

[a] **Bloomfield.** [b] **Nebraska City.** † Missionary aid to salary. * No parsonage.

CHURCHES		Churches Erected	CLERKS	MINISTERS			MEMBERS				ADMITTED			REMOVED				BAPT.		Fam.
Cities or Towns	Org.		Names	Names	Ord.	C'd	Ma.	Fe.	To.	Ab.	C.	L.	To.	Di.	L.	R.	To.	Ad.	Inf.	
Clarks,	1878	1909	Marvin Chamberlin,	Charles J. Rives,	'04	'10	40	84	124	19	13	5	18	0	4	14	18	8	0	72
Clay Center,	1872	1910	Miss Fannie Detweiler,				34	72	106	20	3	1	4	2	6	0	8	0	0	85
Columbus,	1866	1890	Miss Jennie Weaver,	William L. Dibble,	'94	'08	56	147	203	46	3	4	7	1	6	0	7	0	0	140
Comstock-Wescott,	1909	1904	Miss Eliza Dawse,	Newman H. Hawkins,	'02	'09	12	27	39	16	3	0	3	0	3	12	15	0	0	100
Cortland,	1875	1886	Jay E. Compton,	Charles A. Gleason,	'77	'10	82	102	184	47	1	0	1	3	6	0	9	0	0	50
Cowles,	1883	1883	Roy Fowler,	Samuel Deakin,	'66	'93	37	42	79	4	5	1	6	0	10	0	10	2	0	50
Crawford,	1889	1898	Miss Amelia Lindeman,	A. Maurice Abbott,	'90	'10	16	42	58	20	0	2	2	1	2	0	3	0	0	93
Creighton,	1872	1883	L. B. Crew,	William A. Alcorn,	'96	'09	38	74	112	12	11	6	17	0	4	0	4	3	3	75
Crete,	1871	1910	Mrs. L. M. Andress,	John W. Cowan,	'74	'01	146	201	347	68	12	21	33	3	23	0	26	7	2	119
,, *German*,	1871	1888	Herman Mueller,	Ernst Grams,	'08	'08	51	60	111	2	4	0	4	0	0	0	0	0	4	40
Crofton,	1906	1908	Guy Weigand,	William H. Elfring,[a]	'09	'09	12	39	51	8	12	6	18	0	2	0	2	7	6	75
Curtis,	1887	1898	B. K. Schaeffer,	Charles L. Hammond,	'98	'08	27	36	63	12	1	4	5	0	8	0	8	0	0	50
Daily Branch, **New Castle,**	1883	1898	Miss Eva Schram,[b]	John M. Hinds,[b]	'06	'10	16	27	43	8	1	7	8	0	2	0	2	0	4	27
Danbury,	1898	1899	Mrs. Eliza E. Hellesen,	[Carl Perrin, *Lic.*]		'10	11	41	52	8	14	2	16	0	7	0	7	5	5	100
David City,	1878	1903	Miss Rose Etting,	Robert A. Harrison,	'08	'11	38	97	135	18	2	0	2	1	0	1	2	2	0	70
De Witt,	1873	1875	Mrs. R. L. Chinnock,	[J. S. Dick,‡ *Sup.*] **Crete,**			10	16	26	1	0	0	0	1	0	6	7	0	0	10
Dodge,	1887	1887	George M. Carr,	[W. D. King,‡ *Sup.*][c]	'97	'10	5	11	16	2	0	7	7	0	5	0	5	0	0	40
Doniphan,	1884	1884	Miss Florence Ward,	Samuel A. Martin,	'84	'06	40	63	103	16	1	0	1	1	7	0	8	2	0	50
Dry Valley, **Curlew,**	1910		Mrs. Alice M. McNeal,[d]	[L. Horning, *Lic.*] **Seneca,**		'10	10	11	21	0	9	12	21	0	0	0	0	6	0	25
Dunning,	1900	1909	L. G. Crampton,	[W. D. King,‡ *Sup.*][c]	'97	'10	6	15	21	10	2	1	3	0	0	0	0	1	0	25
Dustin,	1886	1886	Mrs. Alice M. Wefso,				9	10	19	4	0	0	0	0	5	0	5	0	0	15
Elizabeth,	1908		Mrs. Gertie Keller,	[W. D. King,‡ *Sup.*][c]	'97	'10	3	6	9	0	0	0	0	1	1	0	2	0	0	12
Eureka,§	1896		Mrs. Jay Passon,	J. P. Meyers, **Palisade,**	'79	'10	16	18	34	0	0	0	0	0	0	0	0	0	0	40
Exeter,	1872	1907	Mrs. S. H. Lusk,	John Croker,	'88	'08	34	74	108	8	3	2	5	1	3	0	4	3	5	45
Fairfield,	1873	1879	Walter Hogue,	[Raymond O. Smith, *Lic.*]		'11	69	113	182	54	24	9	33	0	6	1	7	24	0	80
Fairmont,	1872	1880	Mrs. O. E. Miller,	William Ellwood,	'99	'09	63	90	153	12	15	9	24	2	10	49	61	7	7	75
Fairview, **Trenton,**	1895						0	0	0	0	0	0	0	0	0	0	0	0	0	0
Farnam,	1887	1888	H. T. McNickle,	[George R. McKeith, *Lic.*]		'11	33	43	76	10	7	0	7	0	0	0	0	2	0	31
Franklin,	1873	1884	Mrs. W. F. Humphreys,	Arthur Frost Newell,	'93	'08	110	157	267	35	7	6	13	1	18	6	25	4	4	150
Fremont,	1857	1885	Frank E. Smith,	William H. Buss,	'82	'06	101	239	340	40	7	9	16	8	10	101	119	6	5	200
Friend,	1875	1901	Mrs. Chas. Farquharson,	Edwin F. Wright,	'06	'10	77	130	207	41	20	2	22	2	7	0	9	10	0	78
,, *German*,	1883	1907	John Asmus, jr.,	Richard Hilkerbaumer,	'87	'05	45	49	94	1	14	0	14	0	0	1	1	0	10	45
Geneva,	1886	1887	Miss Nellie Williams,	Corwin Vincent,	'89	'11	43	111	154	12	3	7	10	0	4	0	4	2	1	110
Genoa,	1882	1882	Gustave A. Mollin,	Joseph J. Parker,	'68	'10	16	40	56	16	2	5	7	0	6	0	6	0	1	25
Germantown, *German*,	1890	1892	Henry Hans,	August Lemkau,	'01	'09	27	29	56	2	7	0	7	2	0	1	3	0	0	39
,, Union,	1900	1900	Prof. Ray Glenn,	August Lemkau,	'01	'09	12	25	37	0	12	2	14	1	2	0	3	4	8	30
Grafton,	1878	1887	Mrs. W. R. Hainey,	[J. S. Dick,‡ *Sup.*] **Crete,**			13	18	31	0	0	2	2	0	2	18	20	0	0	16
Grand Island,	1887	1887	Henry E. Clifford,	Seth H. Buell,	'03	'08	26	59	85	7	2	5	7	0	1	0	1	2	4	80
,, Pilgrim, *Ger.*,	1906	1907	George Wacker,	Fred Gafert,	'80	'09	27	26	53	4	10	0	10	0	4	16	20	0	26	40
Grant,	1887	1887	Mrs. B. F. Hastings,	Alice R. Palmer,	'96	'11	24	50	74	17	0	0	0	0	2	12	14	0	0	35

[a] **Crofton.** [b] **New Castle.** [c] **Aurora.** [d] **Wells.** ‡ Pastor at large. § No report furnished; figures of 1910 substituted.

CHURCHES	SUNDAY SCHOOLS		Y. P. S. Mem	Mens Org.	OFFERINGS FOR THE BENEVOLENT SOCIETIES									Other Cong'l Offerings	Undenom. Gifts.	Home Exp.	SALARIES, VALUES, ETC.			
Places	Superintendents	Mem			A.B.C. F.M.	Wom's Bds.	C. E. Soc.	C.C.B. Soc.	C.H.M Soc.	A. M. A.	C.S.S. & P.S.	Min. Relief	Totals				Salaries	Value Ch. Property	Invest. Funds	Amt. of Debt
Clarks,	Elwood Knight,	142	55	0	$0	$6	$2	$1	$35	$1	$1	$5	$51	$0	$6	$1042	$900	$6,000	$0	$0
Clay Center,	H. W. Wendland,	100	20	0	21	0	0	8	51	6	24	5	115	0	0	1,200	800	7,000	0	0
Columbus,	Dr. N. Motzen, h	165	30	0	20	113	7	2	107	8	13	0	270	70	46	1,981	1,620	14,000	0	0
Comstock-Wescott	B. D. Allen,	65	0	0	20	0	6	0	36	0	9	1	72	0	0	647	†700	6,000	0	0
Cortland,	Jay Compton,	144	30	0	25	0	4	24	26	7	21	7	114	0	5	1,280	800	3,500	0	0
Cowles,	Roy Fowler,	100	50	0	14	0	0	10	57	10	25	3	119	0	0	1,000	500	2,600	0	0
Crawford,	H. H. Kersmund,	55	30	18	11	0	6	10	13	8	8	0	56	15	0	700	†900	6,500	0	250
Creighton,	H. M. Stocking, h	106	28	0	11	18	10	7	59	10	20	7	142	10	15	2,632	700	6,000	0	0
Crete,	Prof. G. A. Gregory, h	207	82	40	128	119	0	41	220	41	30	40	619	520	75	9,562	1,500	*25,000	0	0
,, *German*,	Rev. Ernst Grams,	25	20	0	0	0	0	10	15	0	0	0	25	10	0	1,050	600	6,000	0	0
Crofton,	Edgar Mallott,	124	0	19	0	0	0	10	26	0	0	0	36	35	0	1,135	†925	*6,000	0	0
Curtis,	H. A. Butler,	160	64	0	0	2	0	0	17	0	11	0	30	0	0	1,000	†800	3,500	0	0
Daily Branch,	N. T. Thomas, **New Castle,**	45	0	0	0	0	0	0	22	0	0	0	22	0	0	200	150	*1,000	0	0
Danbury,	W. J. Stilgebauer,	50	14	0	11	3	0	3	25	9	10	3	64	0	0	530	600	3,000	0	0
David City,	J. F. Ayres,	137	0	0	38	30	6	0	88	13	20	10	205	0	0	1,344	1,100	10,000	0	0
De Witt,		0	0	0	0	0	0	0	0	0	0	0	0	0	0	0	0	2,000	0	0
Dodge,	B. P. Reynolds,	75	0	0	0	0	2	1	14	1	5	0	23	0	0	150	300	4,000	0	0
Doniphan,	H. G. Ranz, h	80	46	0	21	0	3	10	31	4	9	1	79	13	0	513	400	2,500	0	0
Dry Valley,	E. L. Holland, **Curlew,**	30	0	0	0	0	0	0	0	0	0	0	0	0	0	0	0	0	0	0
Dunning,	Mrs. S. E. Hanna,	35	0	0	0	0	0	0	7	0	7	0	14	0	0	261	†205	*2,000	0	0
Dustin,	S. F. Farner,	50	20	0	0	0	0	0	8	0	6	0	14	0	0	0	0	*1,000	0	0
Elizabeth,	Mrs. Gertie Keller,	25	0	0	0	0	0	0	0	0	3	0	3	0	0	3	0	0	0	0
Eureka,§	Miss Grace Rhodes,[a]	30	0	0	0	0	0	0	2	0	0	0	2	0	0	175	†150	0	0	0
Exeter,	C. C. Smith,	106	15	0	89	30	4	16	76	29	27	8	279	543	11	1,263	900	5,000	0	0
Fairfield,	Walter Hague,	74	35	25	0	3	5	5	64	3	8	0	88	0	7	1,200	1,000	*3,500	0	0
Fairmont,	J. B. Stahl,	135	23	27	141	35	109	55	142	46	41	22	591	15	0	2,052	1,100	6,300	0	0
Fairview,		0	0	0	0	0	0	0	0	0	5	0	5	0	0	0	0	0	0	0
Farnam,	H. T. McNickle,	65	25	0	0	5	0	0	0	0	6	0	11	0	0	278	†700	2,500	0	0
Franklin,	Heman Platt, h	256	75	0	74	52	4	17	154	30	39	0	370	473	6	2,694	1,000	5,500	0	0
Fremont,	Prof. A. H. Waterhouse, h	300	50	45	67	76	16	43	142	21	27	0	392	150	0	3,500	1,800	40,000	0	0
Friend,	J. C. Newcomb,	151	63	0	18	52	5	11	126	3	2	8	225	20	10	1,937	1,200	12,000	0	0
,, *German*,	Rev. R. Hilkerbaumer,	57	33	0	0	0	10	12	31	10	5	5	73	10	5	654	600	3,000	0	0
Geneva,	Mrs. Kate Koehler,	145	0	42	8	0	3	39	36	2	17	0	105	307	0	2,693	1,100	*6,000	0	0
Genoa,	A. E. Gates,	40	15	0	0	18	1	0	48	0	12	0	79	0	0	1,000	840	6,000	0	0
Germantown, *Ger.*	Henry Hans,	50	0	0	20	0	1	5	40	1	7	5	79	40	15	550	450	3,500	0	0
,, Union,	Mrs. Bertha Goodwin,	66	0	0	0	0	0	5	19	0	7	3	34	0	15	475	400	2,500	0	0
Grafton,	Ermin Swett, h	50	0	0	16	0	2	7	11	1	14	0	51	15	0	700	600	*2,000	0	0
Grand Island,	Rev. S. H. Buell, h	150	35	0	40	10	2	1	66	'18	20	0	157	28	59	1,535	800	7,000	0	820
,, Pilgrim,	Rev. Fred Gafert,	38	12	0	5	0	0	3	35	2	0	0	45	0	0	450	†650	*3,000	0	0
Grant,	B. F. Hastings,	75	30	0	0	0	0	0	5	0	13	0	18	0	0	520	600	3,000	0	0

[a] **Palisade.**

† Missionary aid to salary. * No parsonage.

CHURCHES			CLERKS	MINISTERS			MEMBERS				ADMITTED			REMOVED				BAPT.		Fam.
Cities or Towns	Org.	Churches Erected	Names	Names	Ord.	C'd	Ma.	Fe.	To.	Ab.	C.	L.	To.	Di.	L.	R.	To.	Ad.	Inf.	
Hallam, *German*,	1893	1893	Eilert Schnieder,	Frank C. F. Scherff,	'76	'08	64	60	124	0	8	0	8	0	0	0	0	0	14	70
Halsey,	1909		Mrs. Elsie M. Ludden,	[W. D. King,‡ *Sup.*]**Aurora,**	'97	'10	3	5	8	1	0	0	0	0	1	0	1	0	0	25
Harvard,	1872	1882	Mrs. Orilla E. Booth,	Brooks A. Warren,	'03	'10	45	81	126	15	0	4	4	3	12	1	16	0	1	60
Hastings,	1872	1910	Mrs. F. F. Carruthers,	Grant B. Wilder,	'95	'10	62	120	182	55	0	2	2	1	7	0	8	0	0	60
,, 1st, *German*,	1890	1910	Henry Eckhardt,	[J. H. Ament, *Lic.*]		'11	136	122	258	20	20	0	20	0	4	2	6	0	28	110
,, Emmanuel, *Ger.*,	1908	1908	Mrs. Conrad P. Schneider,	August Wiska,	'07	'09	48	55	103	0	36	9	45	2	0	0	2	1	20	50
Havelock,	1892	1892	John A. Woodard,	Henry M. Skeels,	'76	'10	19	43	62	29	0	0	0	0	7	0	7	0	1	45
Hayes Creek, **Arcadia,**	1908		Miss Clara Gartside,[a]	Thomas Evans, **Arcadia,**	'00	'10	4	6	10	0	0	0	0	0	0	4	4	4	3	25
Hay Springs,	1886	1886	W. B. McQueen,				27	82	109	0	10	9	19	1	5	0	6	0	0	50
Hemingford,	1886	1889	Mrs. Anna Pierce,	Homer Cox,	'10	'10	9	25	34	5	0	3	3	1	1	0	2	0	0	16
Highland, **Cortland,**	1905	1909	Jay P. Clough, **Cortland,**	[Chas. F. Kruse, *Meth.*][b]	'00	'08	10	17	27	4	0	0	0	0	0	0	0	0	0	22
Hildreth,	1891	1892	Miss Cora Neff,	Griggs H. Rawson, **Wilcox,**	'02	'10	21	36	57	6	0	2	2	0	2	0	2	0	0	29
Holdrege,	1890	1883	Miss Anna Johnson,	William Richards,	'10	'10	28	61	89	11	2	2	4	0	32	24	56	2	2	50
Howells,	1887	1888	Mrs. H. E. Phelps,	[W. D. King,‡ *Sup.*] **Aurora,**	'97	'10	6	18	24	6	10	0	10	0	4	0	4	0	0	27
Hyannis,	1889	1897	Mrs. Frances H. Alden,	Julius H. Kraemer,	'02	'10	18	38	56	6	0	2	2	1	4	0	5	0	0	60
Indian Creek, **Red Cloud,**	1897		Mrs. Fannie Ramey,[c]	A. A. Cressman,[c]	'75	'06	5	9	14	7	0	0	0	0	2	0	2	0	0	10
Indianola,	1875	1884	Mrs. Kate Thomas,				43	53	96	0	1	0	1	0	2	0	2	0	0	36
Inland, *German*,	1876	1881	Theobald Stimbert,	Andrew Kern,	'72	'06	24	30	54	7	4	2	6	0	0	0	0	0	3	20
Irvington,	1866	1874	Mrs. Arthur D. Knight,	O. M. Humphreys, **Benson,**	'01	'10	33	52	85	9	0	10	10	1	7	0	8	0	0	52
Kearney,	1872	1886	Mrs. Logan Sammons,	John S. Bayne,	'69	'10	27	59	86	13	8	7	15	1	10	19	30	6	0	60
Kent,	1906		Mrs. Esther Schuyler,[d]	A. W. Johnson, **Taylor,**	'08	'07	1	6	7	1	0	0	0	0	0	0	0	0	0	5
Keystone, **Loomis,**	1896		David E. Hart, **Loomis,**	H. M. Triplett, **Bertrand,**	'98	'08	7	9	16	0	0	0	0	0	0	0	0	0	0	10
,, **Keith Co.,**	1900	1906	Mrs. A. K. Barber,				10	9	19	0	0	0	0	0	0	0	0	0	0	18
Leigh,	1887	1888	R. H. Goodge,	[Henry F. Horton, *Lic.*]		'11	46	61	107	19	5	0	5	0	1	0	1	0	2	75
Liberty Creek, *German*,[e]	1896	1897	Philipp Werner,[e]				15	11	26	0	0	0	0	0	0	0	0	0	0	8
Lincoln, 1st,	1866	1883	H. J. Whitmore,[aa]	T. M. Shipherd,[bb]	'02	'09	199	390	589	160	7	16	23	10	21	4	35	3	9	435
,, Plymouth,	1887	1887	W. G. S. Cook,[ee]	C. H. Rogers,[dd]	'77	'04	157	268	425	43	16	31	47	2	11	0	13	10	3	285
,, 1st, *German*,	1889	1889	Johannes Wilhelm, 127 L st.	G. L. Henkelmann, 912 F st.	'99	'10	52	53	105	0	74	0	74	1	0	133	134	0	22	106
,, The Vine,	1890	1907	H. P. Gibson, 2612 A st.	M. A. Bullock,[ee]	'76	'99	110	247	357	51	26	28	54	5	13	0	18	13	3	185
,, Butler av.,	1895	1890	Miss Alice L. Packard,[aaa]	[H. M. Scott, *Lic.*][bbb]		'08	36	63	99	38	0	0	0	0	2	2	4	0	1	50
,, Emmanuel, *Swed.*,	1895	1909	Nels C. Carlson,[ccc]	A. H. Dahlstrom, 1828 J st.	'08	'10	19	43	62	6	13	1	14	0	2	1	3	1	1	30
,, Zion, *German*,	1900	1900	Jacob Weber, 725 D st.	S. H. Schwab, 415 F st.	'89	'01	192	166	358	4	32	0	32	0	3	46	49	0	72	200
,, Salem, *German*,	1901	1901	George Heinrich, 838 Z st.	D. G. Schurr, 915 Z st.	'05	'05	135	140	275	0	50	0	50	1	3	31	35	0	70	140
Linwood,	1873	1887	Mrs. Amanda Smith,[ddd]				13	29	42	10	8	2	10	0	0	0	0	4	0	30
Long Pine,	1884	1887	George C. Brewster,	D. Webster Davis,	'07	'10	17	47	64	17	0	6	6	0	6	0	6	0	2	40
Loomis,	1898	1899	Mrs. Ethel G. Morrison,	Harry E. Tweedy,	'09	'10	37	49	86	31	19	3	22	1	5	5	11	2	0	24
Madrid,	1889	1889	Mrs. Anne J. Ford,	[Thomas J. Brown, *Lic.*]		'10	10	15	25	5	3	0	3	0	0	0	0	0	0	10
Marion,	1908		Miss Lela Smalberger,	[Carl Perrin, *Lic.*] **Danbury,**		'10	14	25	39	1	9	6	15	0	0	0	0	2	0	15
McCook,	1882	1882	B. H. Stewart,	Reed T. Bayne,	'08	'09	40	80	120	14	2	5	7	0	4	0	4	2	0	86
,, *German*,	1887	1887	George Klein,	Henry Kanerz,	'09	'10	57	57	114	0	54	0	54	0	0	70	70	0	44	90

[a] **Arcadia.** [b] **Clatonia.** [c] **Red Cloud.** [d] **Burwell.** [e] **De Weese.** [aa] 421 Sec. Mut. Bldg.
[bb] 312 No. 14th st. [cc] 1431 So. 17th st. [dd] 1331 So. 17th st. [ee] 549 No. 25th st. [aaa] 1320 Butler av.
[bbb] 1306 Butler av. [ccc] 1027 So. 23d st. [ddd] **Edholm.** ‡ Pastor at large.

CHURCHES	SUNDAY SCHOOLS		Y. P. S. Mem	Mens Org.	OFFERINGS FOR THE BENEVOLENT SOCIETIES									Other Cong'l Offerings	Undenom. Gifts.	Home Exp.	SALARIES, VALUES, ETC.			
Places	Superintendents	Mem			A.B.C. F.M.	Wom's Bds.	C. E. Soc.	C.C.B. Soc.	C.H.M Soc.	A. M. A.	C.S.S. & P.S.	Min. Relief	Totals				Salaries	Value Ch. Property	Invest. Funds	Amt. of Debt
Hallam,	Rev. F. C. F. Scherff,	100	25	0	$102	$0	$0	$10	$20	$0	$0	$10	$142	$0	$20	$810	$650	$3,500	$0	$0
Halsey,	Miss Emma J. Clouse,	21	0	0	0	0	0	0	0	0	1	0	1	0	0	38	0	0	0	0
Harvard,	R. V. Clark,	162	35	0	16	9	0	12	29	0	26	0	92	85	15	1,372	1,000	5,500	0	0
Hastings,	Rev. Grant B. Wilder,	h 110	25	0	200	41	36	43	91	42	14	32	499	0	0	2,644	1,500	35,000	0	5,000
,, 1st,	George Hoff,	250	40	0	36	0	17	10	48	14	15	8	148	10	0	1,686	800	10,000	0	1,800
,, Emmanuel,	Karl Krieger,	82	37	0	15	0	0	8	6	0	8	3	34	15	25	627	†700	*2,300	0	0
Haveloek,	John D. Hollinder,	50	20	0	5	0	3	0	29	10	10	3	60	5	0	473	†1,000	3,000	0	0
Hayes Creek,	D. E. Mather, **Arcadia.**	35	0	0	7	0	0	3	7	0	4	0	21	7	15	150	200	0	0	0
Hay Springs,	W. B. McQueen,	40	0	0	27	0	15	0	81	13	13	4	153	0	0	950	†1,000	4,000	0	0
Hemingford,	John Wiltsey,	h 70	22	0	0	0	0	0	21	0	6	0	27	0	0	598	600	3,100	0	500
Highland,	Jay P. Clough, **Cortland,**	52	26	26	9	0	0	0	16	0	5	0	30	0	0	513	258	*1,000	0	0
Hildreth,	H. M. Ware,	113	0	0	0	15	2	1	15	1	15	0	49	0	0	562	400	*1,200	0	0
Holdrege,	Ernest Patts,	h 100	30	0	0	15	2	7	7	9	6	3	49	0	0	915	700	8,000	0	300
Howells,	Homer Pont,	40	0	0	0	0	0	0	14	0	6	0	20	0	0	209	250	*1,500	0	0
Hyannis,	Mrs. J. H. Kraemer,	65	0	0	7	5	0	0	24	0	14	0	50	0	0	925	550	5,600	0	0
Indian Creek,	Ottobein Ramey,[a]	40	0	0	3	0	0	0	8	2	2	1	16	0	0	110	100	0	0	0
Indianola,	Mrs. Flora B. Hadley,	50	40	0	0	0	0	0	47	9	8	0	64	0	0	250	600	3,000	0	0
Inland,	William Weilage,	20	12	0	18	0	18	30	28	0	9	5	108	6	0	467	450	3,000	0	0
Irvington,	Silas R. Brewster,	153	25	0	39	32	7	19	52	12	23	6	190	59	25	1,005	700	3,500	0	0
Kearney,	Miss Bessie Abrams,	75	12	28	0	8	4	1	32	2	1	10	58	0	0	1,016	1,200	7,500	0	150
Kent,		0	0	0	0	0	0	0	1	0	0	0	1	0	0	75	†60	0	0	0
Keystone, Loomis,	Fred Rose, **Loomis,**	30	0	0	0	0	0	0	5	0	5	0	10	0	0	130	100	0	0	0
,, Keith Co.,	R. H. Barber,	14	0	0	0	0	0	0	0	0	0	0	0	0	0	25	0	0	0	0
Leigh,	J. R. Oastler,	130	27	0	11	29	7	3	100	1	17	8	176	0	58	1,278	750	7,500	0	0
Liberty Creek,		0	0	0	0	0	0	0	0	0	0	0	0	0	0	0	0	*800	0	0
Lincoln, 1st,	L. M. Oberkotter,	m 380	47	145	339	246	152	157	453	118	110	50	1,625	4,132	12379	6,786	3,000	40,000	0	0
,, Plymouth,	S. A. Sanderson,[b]	h 300	45	40	189	28	31	46	385	72	95	67	913	696	327	4,647	1,800	18,000	0	0
,, 1st, *Ger.*,	Fredrick Brown,	110	40	0	0	15	0	0	13	0	0	0	28	0	6	675	†800	3,000	0	0
,, The Vine,	F. A. Hosford,	328	68	26	85	61	25	31	196	41	47	12	498	62	44	3,201	1,500	*20,000	0	1,750
,, Butler av.,	Howard Brown,	h 101	66	35	33	0	4	11	65	7	4	0	124	0	0	350	†600	5,500	0	0
,, Emmanuel,	Gust Johnson,[c]	35	45	0	0	0	0	0	12	0	0	0	12	10	0	1,600	840	*10,000	0	2,250
,, Zion,	Henry Gies,	270	50	0	331	25	0	0	5	29	0	5	395	176	0	3,621	900	10,000	0	2,200
,, Salem,	Johannes Michel,	24	50	0	12	0	10	10	4	0	4	0	40	204	23	1,275	800	4,000	0	70
Linwood,	W. J. Blair,	30	0	0	14	0	0	9	23	4	10	3	63	24	0	646	†600	1,800	0	0
Long Pine,	Mrs. Fidelia Clift,	41	0	0	0	2	0	0	15	0	4	0	21	0	0	782	†700	3,000	0	0
Loomis,	Robert M. Morrison,	103	27	0	17	0	0	0	19	0	24	0	60	10	17	974	600	2,500	0	0
Madrid,	Walter Wheeler,	30	0	0	0	0	0	0	9	0	4	0	13	0	0	400	350	*1,200	0	0
Marion,	J. E. Dodge [Union],	100	0	0	0	0	0	0	10	0	6	0	16	0	0	150	100	0	0	0
McCook,	R. D. Rodgers,	133	25	0	0	31	6	7	96	4	5	0	149	74	63	1,738	1,000	10,000	0	0
,, *German*,	Adam Gettmann,	155	65	0	39	0	0	8	25	0	0	0	72	93	0	1,113	700	3,000	0	0

[a] **Red Cloud.** [b] 1629 So. 23d st. [c] 2343 So. 17th st. † Missionary aid to salary. * No parsonage.

CHURCHES			CLERKS	MINISTERS			MEMBERS				ADMITTED			REMOVED				BAPT.		Fam.
Cities or Towns	Org.	Churches Erected	Names	Names	Ord.	C'd	Ma.[1]	Fe.	To.	Ab.	C.	L.	To.	Di.	L.	R.	To.	Ad.	Inf.	
Milford,	1869	1885	Mrs. W. J. Runnalls,	James B. Stocking,	'80	'09	20	46	66	5	0	0	0	1	3	16	20	0	1	70
Mills,	1908						6	8	14	0	0	0	0	0	0	0	0	0	0	0
Minersville,	1893	1893	David Rowan,[a]	Samuel A. Walton,[a]	'84	'11	7	7	14	2	0	0	0	0	0	0	0	0	0	10
Mizpah, **Dunning,**	1909		William Newton,[b]	[W. D. King,‡ *Sup.*][c]	'97	'10	4	7	11	0	0	2	2	0	0	3	3	0	0	12
Monroe,	1869	1881	Ezra Fellers,	[G. H. Phillips, *M. E. Sup.*]		'10	4	7	11	8	0	0	0	1	0	0	1	0	0	20
Mortimer Ranch, **Madison,**	1901	1902	Mrs. Thomas Mortimer,[d]				1	2	3	0	0	0	0	0	0	0	0	0	0	1
Moulton,	1905		E. B. Cason, **Sargent,**				3	4	7	0	0	1	1	0	0	0	0	0	0	5
Naper, *German,*	1894	1895	Gottlieb Krause,	Emil B. Kaitschuck,	'08	'08	15	16	31	0	5	0	5	0	2	0	2	0	4	15
,,	1899	1900	G. A. Erikson,	William A. Davies,[e]	'86	'10	4	10	14	3	0	0	0	0	0	0	0	0	2	30
Naponee,	1881	1887	Miss Wilma Houtz,	Mrs. E. B. Perkins,	'93	'10	13	37	50	8	19	6	25	0	3	0	3	14	0	25
Nebraska City,	1863	1872	Edward W. Clark,				5	14	19	2	0	0	0	0	0	2	2	0	0	12
Neligh,	1874	1910	D. F. Nichol,	Samuel J. Beach,	'75	'10	86	158	244	43	6	11	17	0	21	0	21	2	1	153
New Castle,	1884	1903	C. M. Dake,	John M. Hinds,	'06	'10	36	67	103	11	4	1	5	0	1	17	18	0	0	100
Newman Grove,	1900	1900	E. H. Gerhart,				10	19	29	0	0	0	0	0	33	0	33	0	0	16
Noble, **Indianola,**	1899		J. F. Hough, **Indianola,**				3	4	7	0	0	0	0	0	0	11	11	0	0	3
Norfolk, 1st,	1870	1885	T. E. Odiorne,	Edwin Booth, jr.,	'97	'08	95	146	241	40	7	9	16	1	5	71	77	4	5	155
,, 2d,	1893	1898	Mrs. C. O. Hedrick,	George A. Conrad,	'91	'10	20	28	48	5	2	0	2	1	5	1	7	2	3	60
,, Zion, *German,*	1906	1907	John Reisbig,	Paul Burkhardt,	'91	'10	27	29	56	0	23	2	25	0	0	8	8	0	5	20
Ogallala,	1884	1886	Mrs. Ferne N. Hunt,				32	58	90	11	0	2	2	2	7	0	9	0	2	45
Olive Branch, *German,*[aa]	1875	1898	Karl Schramm, **Hallam,**	John Smit, **Princeton,**	'05	'06	22	25	47	0	7	4	11	1	0	0	1	0	2	20
Omaha, 1st,	1856	1888	M. A. Kohn,[bb]	Frederick T. Rouse, *i.*[cc]	'87	'07	113	243	356	33	6	36	42	6	12	0	18	3	7	300
,, St. Mary's av.,	1883	1888	F. E. Bollard,[dd]	J. Alexander Jenkins,[ee]	'93	'10	129	219	348	40	11	13	24	1	9	0	10	5	4	185
,, Plymouth,	1883	1888	Arthur Chase,[aaa]	John P. Clyde,[bbb]	'99	'08	57	103	160	20	4	10	14	0	4	0	4	4	3	80
,, Saratoga,	1885	1888	C. L. Porter,[ccc]	John H. Barnett,[ddd]	'83	'10	10	16	26	2	0	3	3	0	21	19	40	0	0	150
,, *German,*	1886	1886	H. A. E. Bruechert,[eee]	F. H. W. Bruechert,[aaaa]	'60	'85	12	23	35	0	4	0	4	0	0	4	4	2	3	28
,, Cherry Hill,	1886	1887	William A. Ellis,[bbbb]	Burton E. Marsh,[cccc]	'01	'10	41	70	111	23	4	3	7	2	7	0	9	1	0	115
,, Hillside,	1886	1887	Mrs. W. E. Stalmaker,[dddd]	William S. Hampton,[eeee]	'77	'09	28	70	98	4	9	7	16	3	3	45	51	3	3	150
,, Parkvale,	1895	1895	Edward E. Burdick,[aaaaa]	John P. Clyde,[bbbbb]	'99	'08	14	20	34	1	5	0	5	1	0	0	1	0	1	75
Paisley, **Unadilla,**	1892	1894	Miss Madge Clark,[ccccc]	[E. H. Hinkle, *M. E. Sup.*][ccccc]		'10	12	23	35	6	0	0	0	0	0	0	0	0	0	18
Palisade,	1890	1892	Miss Cora Liston,	J. P. Meyers,	'79	'10	11	21	32	2	0	3	3	0	0	0	0	0	0	16
Park, **Elgin,**	1885	1886	Albert Stebbins, **Elgin,**	Mrs. Mary A. Helser, **Elgin,**	'03	'09	31	46	77	12	1	4	5	1	7	1	9	1	4	45
Petersburg,	1884	1894	Mrs. Anna Beitz,	Henry C. Halbersleben,	'84	'06	29	51	80	22	0	0	0	0	0	6	6	0	0	38
Pierce,	1882	1902	C. B. Brande,	H. Jeptha Sealey,	'05	'09	31	90	121	10	60	18	78	1	15	14	30	36	7	90
Pine Camp,	1905		Mrs. I. E. Cline,				2	3	5	0	0	0	0	0	0	0	0	0	0	3
Plainview,	1903	1904	Willis E. Bunnell,	George W. Gallagher,	'78	'10	39	67	106	23	4	1	5	0	10	0	10	2	2	75
Plymouth, 1st, **Jansen,**	1872	1881	H. N. Strain, **Jansen,**				6	12	18	12	0	0	0	1	0	2	3	0	0	4
Princeton, *German,*	1875	1878	Fred Boesiger, sr.,	John Smit,	'05	'06	37	33	70	0	2	0	2	2	0	0	2	0	10	23
Purdum,	1907	1908	Mrs. Gertrude M. Cox,	[W. D. King,‡ *Sup.*][c]	97	'10	12	23	35	1	0	0	0	1	3	0	4	0	0	50
Ravenna,	1886	1887	Mrs. C. D. Conn,	Howard H. Pyche,	'08	'10	24	54	78	25	1	0	1	0	2	0	2	1	0	60
Red Cloud,	1877	1881	Mrs. Zephyr C. Fulton,	Abraham A. Cressman,	'75	'06	30	96	126	27	0	3	3	2	5	14	21	0	0	130

[a] **Nebraska City.** [b] **Dunning.** [c] **Aurora.** [d] **Madison.** [e] **Herrick, So. Dak.** [aa] **Princeton.**

[bb] 2958 Dewey st. [cc] 412 No. 22d st. [dd] 818 So. 30th st. [ee] 3349 Harney st. [aaa] 3910 No. 18th st. [bbb] 1916 Wirt st.

[ccc] 2505 Ames av. [ddd] 4416 No. 25th st. [eee] 2915 Frederick st. [aaaa] 1115 Dorcas st. [bbbb] 3801 Ames av. [cccc] 5012 No. 42d st.

[dddd] 2309 No. 27th av. [eeee] 2513 No. 30th st. [aaaaa] 3111 Vinton st. [bbbbb] 1916 Wirt st. [ccccc] **Unadilla.** ‡ Pastor at large.

CHURCHES	SUNDAY SCHOOLS		Y. P. S. Mem	Mens Org.	OFFERINGS FOR THE BENEVOLENT SOCIETIES									Other Cong'l Offerings	Unde-nom. Gifts.	Home Exp.	SALARIES, VALUES, ETC.			
Places	Superintendents	Mem			A.B.C. F. M.	Wom's Bds.	C. E. Soc.	C.C.B. Soc.	C.H.M Soc.	A. M. A.	C.S.S. & P.S.	Min. Relief	Totals				Salaries	Value Ch. Property	Invest. Funds	Amt. of Debt
Milford,	J. H. Culver,	60	19	20	$14	$0	$5	$4	$25	$3	$0	$2	$53	$16	$49	$1231	$800	$7,500	$0	$100
Mills,		0	0	0	0	0	0	0	0	0	0	0	0	0	0	0	0	0	0	0
Minersville,		0	0	0	0	0	0	0	0	0	0	0	0	0	0	0	0	*600	0	0
Mizpah,	Charles Clark, **Dunning,**	52	0	0	0	0	0	0	0	0	0	0	0	0	0	26	0	0	0	0
Monroe,	Miss Gertrude Fellers [Un.]	106	0	0	0	0	0	0	2	0	0	0	2	0	0	0	150	1,600	0	0
Mortimer Ranch,		0	0	0	0	0	0	0	0	0	0	0	0	0	0	0	0	*1,000	0	0
Moulton,		0	0	0	0	0	0	0	0	0	0	0	0	0	0	0	0	0	0	0
Naper, *German,*	Philip Holmgren,	22	0	0	0	0	0	8	9	0	6	0	23	8	0	200	†200	*600	0	0
,,	G. A. Erikson,	45	32	0	13	0	0	3	12	0	5	0	33	9	0	595	†250	1,500	0	0
Naponee,	Mrs. J. W. Houtz,	125	35	0	0	0	0	5	17	0	8	0	30	0	0	756	†600	*1,200	0	0
Nebraska City,		0	0	0	0	0	0	0	13	0	0	0	13	0	0	0	0	*1,000	0	0
Neligh,	E. E. Beckwith,	285	90	0	0	46	6	20	74	23	33	13	215	334	0	10350	1,000	14,500	0	0
New Castle,	Miss Ellen Dickey,	100	35	0	0	4	0	0	39	0	10	0	53	50	0	750	700	8,000	0	1,000
Newman Grove,		0	0	0	0	0	0	0	0	0	0	0	0	0	0	0	0	*4,500	0	0
Noble,		0	0	0	0	0	0	0	0	0	0	0	0	0	0	0	0	0	0	0
Norfolk, 1st,	C. C. Gow, h	227	35	22	103	50	0	53	155	47	51	22	481	349	0	3,769	1,500	15,000	0	0
,, 2d,	Rev. G. A. Conrad,	100	0	0	0	0	0	0	25	0	5	0	30	0	0	610	†900	*4,000	0	0
Norfolk,	George Deiner,	64	16	0	5	0	0	5	8	0	3	0	21	0	0	1,434	†600	4,700	0	940
Ogallala,	Wesley Tressler, h	68	0	0	0	0	0	0	25	0	70	0	95	0	0	1,200	800	4,500	0	0
Olive Branch,	John Netzel, **Hallam,**	40	36	0	16	0	4	6	31	9	1	4	71	0	0	449	250	*1,000	0	0
Omaha, 1st,	George Marples,[a] m	250	25	100	742	402	164	96	500	140	118	100	2,262	664	1,000	8,000	3,600	*100,000	0	0
,, St. Mary's av.,	S. P. Bostwick,[b]	158	0	100	197	326	29	51	503	107	60	16	1,289	532	147	6,210	3,000	*35,000	0	0
,, Plymouth,	W. S. Sheldon,[c]	170	30	60	43	119	27	11	83	4	23	2	312	103	163	4,031	1,800	*20,000	0	0
,, Saratoga,	Mrs. G. W. Craig,	90	0	0	0	5	0	6	17	2	11	1	42	1	2	564	†600	3,500	0	0
,, *German,*	Rev. F. H. W. Bruechert,[d]	46	0	0	0	0	0	6	0	0	0	4	10	0	0	371	0	5,000	0	0
,, Cherry Hill,	E. E. Brewster,	190	39	22	9	15	11	6	64	4	14	3	126	16	23	1,170	1,000	*3,100	0	0
,, Hillside,	O. A. Radis,	225	50	0	4	35	2	8	48	4	15	0	116	75	17	2,015	†900	5,000	0	0
,, Parkvale,	E. C. Wilbur,[e]	152	0	0	4	0	0	0	0	2	17	0	23	5	0	500	†900	*1,000	0	0
Paisley,	T. Rodaway, **Unadilla,**	60	0	0	0	0	0	0	7	0	0	0	7	0	0	200	150	*500	0	0
Palisade,	D. J. Griffiths,	40	0	0	0	0	0	0	3	0	4	0	7	0	0	567	†550	3,000	0	0
Park,	E. C. Clark, **Elgin,**	100	32	0	0	20	5	6	63	3	46	0	143	0	100	1,160	650	3,500	0	0
Petersburg,	Rube Widiman,	70	25	0	0	0	7	10	36	6	6	6	71	0	67	614	470	3,700	0	0
Pierce,	Mrs. L. R. Thomas,	110	45	0	0	0	0	0	0	0	10	0	10	0	0	1,700	950	7,000	0	60
Pine Camp,		0	0	0	0	0	0	0	0	0	0	0	0	0	0	0	0	0	0	0
Plainview,	H. L. Buckingham,	144	18	37	49	30	27	31	82	26	29	15	289	31	0	1,500	1,200	8,000	0	400
Plymouth,		0	0	0	0	0	0	0	0	0	0	0	0	0	0	0	0	*600	0	0
Princeton,	Miss Ella Boesiger,	48	30	0	9	0	4	7	44	10	2	4	80	10	0	580	350	1,500	0	0
Purdum,	Levi A. Cox,	50	0	0	10	0	6	6	20	8	10	3	63	0	0	37	0	*2,000	0	0
Ravenna,	Herbert G. Smith,	121	22	37	8	5	0	0	9	0	17	11	50	0	0	1,250	800	4,500	0	0
Red Cloud,	E. J. Overing, jr.,	135	0	15	30	20	4	25	96	24	27	7	233	181	40	1,200	800	6,000	0	0

[a] 1228 So. 23d st. [b] 112 No. 41st st. [c] 2428 Grant st. [d] 1115 Dorcas st. [e] 2341 So. 34th st. † Missionary aid to salary. * No parsonage.

CHURCHES			CLERKS	MINISTERS			MEMBERS				ADMITTED			REMOVED				BAPT.		Fam.
Cities or Towns	Org.	Churches Erected	Names	Names	Ord.	C'd	Ma.	Fe.	To.	Ab.	C.	L.	To.	Di.	L.	R.	To.	Ad.	Inf.	
Reno, **Antioch,**	1889		Mrs. N. B. Berry, **Antioch,**	Homer Cox, **Hemingford,**	'10	'10	5	6	11	0	0	0	0	1	0	0	1	0	1	10
Rising City,	1878	1880	Mrs. Mary E. Judd,				6	21	27	7	0	0	0	0	0	7	7	0	0	12
Riverton,	1874	1884	N. R. Morrow,	H. Ellis Lininger,	'08	'10	17	28	45	2	0	1	1	1	4	5	10	0	1	49
Rokeby,	1893	1893	Mrs. B. G. Safford,[a]	[E. P. Pillan, *Bapt. Sup.*][b]			42	43	85	28	6	1	7	0	0	0	0	0	2	30
Santee, *Indian,*	1836	1870	Frederick B. Riggs,	Louis De Coteau,	'95	'10	53	70	123	0	5	6	11	2	0	0	2	2	6	74
Sargent,	1893	1900	A. F. Spooner,				13	29	42	2	13	5	18	0	4	1	5	4	9	20
Scotts Bluff, *German,*	1910		Mr. Hoelzer,	Elias Bernstein,		'11	24	23	47	0	40	7	47	0	0	0	0	0	0	40
Scribner,	1871	1882	Miss Grace S. Harrison,	Marvin B. Harrison,	'81	'81	18	39	57	10	0	0	0	2	0	1	3	0	21	200
Seneca,	1904	1909	Mrs. Maude D. Eaton,	[Lawrence Horning, *Lic.*]		'10	3	10	13	2	0	2	2	1	1	0	2	0	0	40
Seward,	1887	1888	Mrs. Emma J. Wake,	[A.W.Buchner, *M.E. Sup.*, *Lic.*]		'11	22	50	72	0	2	1	3	1	2	0	3	2	0	38
Shickley,	1887	1887	Alfred A. Beach,	[J. S. Dick,‡ *Sup.*] **Crete,**		'10	14	32	46	7	23	6	29	0	0	7	7	13	0	16
Silver Creek,	1874	1879	Mrs. Charles Layton,	[Douglas B. Carne, *Lic.*]		'09	14	30	44	9	1	2	3	0	2	0	2	1	0	30
South Platte, **Doniphan,**	1874	1899	Mrs. Stella Karr,[c]	Samuel A. Martin,[c]	'84	'06	14	15	29	2	0	0	0	0	0	0	0	0	1	30
Spencer,	1891	1892	Miss Ella Seeley,				12	16	28	0	2	4	6	0	2	0	2	0	2	40
Springfield,	1882	1882	Mrs. Minnie Lovell,				39	72	111	20	10	1	11	1	9	0	10	7	0	50
Springview,	1887	1888	Miss Anna Carr,				9	27	36	8	0	0	0	0	0	0	0	0	0	14
Stanton,	1878	1906	C. E. DeWitt,	John J. Klopp,	'87	'98	57	93	150	3	30	1	31	1	3	5	9	16	12	200
Steele City,	1872	1875	Eugene Zoellin,	Alfred G. Heyhoe, **Crete,**	'00	'10	11	22	33	11	2	1	3	0	0	0	0	2	0	11
Stockham, *German,*	1884	1886	Adam Troudt,	August Wiska, **Hastings,**	'07	'09	7	9	16	0	0	0	0	0	0	0	0	0	0	4
Stockville,	1890	1904	Miss Nellie B. Ward,				23	31	54	16	5	2	7	3	3	0	6	2	3	43
Strang,	1886	1886	Miss Ferne Woodworth,	[J. S. Dick,‡ *Sup.*] **Crete,**		'10	18	27	45	8	2	2	4	1	4	10	15	2	0	25
Superior, *German,*	1903		Miss Margarete Deiner,				7	6	13	0	0	0	0	0	0	0	0	0	0	10
Sutton,	1872	1904	Mrs. H. H. Schultz,	George B. Hawkes,	'02	'09	61	116	177	24	0	3	3	1	0	0	1	0	6	100
,, *German,*	1873	1884	David Kaehm,	John D. Grosz,	'02	'10	74	88	162	0	13	1	14	1	1	20	22	0	15	80
Syracuse,	1879	1907	Miss Mayme L. Diener,	Joseph S. Hamilton,	'03	'10	33	70	103	11	27	5	32	0	8	0	8	20	3	50
Taylor,	1893	1893	Miss Edith Wirsig,	Arthur W. Johnson,	'08	'07	24	43	67	8	2	3	5	0	4	4	8	2	1	100
Thedford,	1899	1906	W. E. Parker,	Elmer E. Sprague,	'93	'05	17	30	47	0	5	5	10	0	3	0	3	0	0	120
Timber Creek, *German,*[d]	1897	1899	Peter Klein, **Wolbach,**				9	8	17	0	0	0	0	0	0	0	0	0	0	15
Trenton,	1886	1886	Mrs. L. Eckhart,	Herbert L. Mills,	'03	'09	72	102	174	34	1	0	1	3	7	0	10	0	3	85
Turkey Creek, *German,*[e]	1893	1893	George Engel, **Friend,**				10	17	27	0	0	0	0	0	0	27	27	0	0	7
Uehling,	1906	1906	Joseph Johnson,	John E. Craig,	'01	'10	7	15	22	10	0	4	4	0	0	0	0	0	0	30
Ulysses,	1877	1881	Mrs. Bessie Stephens,	[W. E. Ludwick, *Ref. Sup.*]	'85	'10	19	35	54	8	0	2	2	0	2	23	25	0	0	30
Urbana, **Loomis,**	1884		John A. Pierce, **Loomis,**	Harry E. Tweedy, **Loomis,**	'09	'10	4	3	7	0	0	0	0	0	0	0	0	0	0	10
Venango,	1888	1889	Mrs. Janie Watkins,	[Thos. J. Brown, **Madrid,** *Lic.*]		'10	12	16	28	2	7	4	11	0	0	0	0	0	1	20
Verdon,	1868	1883	Mrs. Ada A. Humphrey,				37	80	117	20	0	1	1	0	1	0	1	0	0	55
Wahoo,	1871	1908	Mrs. B. E. Hendricks,	Harmon Bross,	'63	'06	24	53	77	11	2	1	3	0	0	1	1	1	0	55
Wallace,	1888	1890	Clarence M. Allison,	[William R. Pierce, *Lic.*]		'10	12	21	33	0	2	3	5	0	2	4	6	0	0	60
Waverly,	1876	1879	Ira A. Loder,	George W. Dungan,	'81	'09	22	38	60	6	4	1	5	1	2	0	3	4	0	30
,, Emmanuel, *Swed.*,	1901	1900	August Brandeen,	Carl L. Anderson,	'07	'10	8	8	16	0	0	5	5	0	0	0	0	0	1	24
Weeping Water,	1860	1890	Mrs. Nettie Wilson,	John H. Andress,	'97	'06	130	217	347	33	21	7	28	2	20	33	55	10	1	150

[a] **Lincoln, R.F.D. 1.** [b] 433 No. 10th st., **Lincoln.** [c] **Doniphan.** [d] **Wolbach.** [e] **Friend.** ‡ Pastor at large.

CHURCHES	SUNDAY SCHOOLS		Y. P. S.	Mens Org.	OFFERINGS FOR THE BENEVOLENT SOCIETIES									Other Cong'l Offerings	Undenom. Gifts.	Home Exp.	SALARIES, VALUES, ETC.			
Places	Superintendents	Mem	Mem		A.B.C.F.M.	Wom's Bds.	C. E. Soc.	C.C.B. Soc.	C.H.M Soc.	A. M. A.	C.S.S. & P.S.	Min. Relief	Totals				Salaries	Value Ch. Property	Invest. Funds	Amt. of Debt
Reno,	W. G. Wilson, **Antioch,**	25	0	0	$0	$0	$0	$0	$11	$0	$3	$0	$14	$0	$0	$235	$200	$0	$0	$0
Rising City,	Mrs. Augusta A. Brunner,	27	0	0	20	0	17	10	22	8	8	5	90	0	10	87	0	1,500	0	0
Riverton,	Rev. H. Ellis Lininger,	26	0	17	0	0	0	0	16	0	0	0	16	0	0	610	600	3,500	0	0
Rokeby,	Lee Gilman,	64	20	0	6	0	0	0	5	0	5	0	16	0	14	285	173	*2,000	0	0
Santee,	Rev. A. L. Riggs,	127	47	70	12	0	0	0	15	4	3	0	34	57	13	229	†420	0	342	0
Sargent,	Harry W. Bashford,	63	0	0	25	0	0	12	32	0	12	3	84	0	0	815	†700	2,500	0	0
Scotts Bluff,	Adam Eckhardt,	50	42	0	0	0	0	0	2	0	0	0	2	0	0	0	0	0	0	0
Scribner,	C. George Bowlus,	189	22	0	87	15	2	7	37	6	6	13	173	5	135	1,075	700	5,000	100	0
Seneca,	Ira R. West,	50	0	0	0	0	0	0	3	0	19	0	22	0	0	113	†600	*1,900	0	0
Seward,	Mrs. Thomas W. Wake,	40	0	0	35	0	0	15	57	0	0	5	112	0	0	1,527	900	8,000	0	0
Shickley,	Mrs. Della Hoak,	35	15	0	0	0	1	0	16	1	8	0	26	0	0	503	†400	1,500	0	0
Silver Creek,	C. H. Lee,	53	14	0	0	1	0	0	21	0	7	0	29	0	0	650	600	2,500	0	0
South Platte,	J. A. Burroughs, **Doniphan,**	28	0	0	3	0	2	3	10	0	6	2	26	0	0	341	300	*1,600	0	0
Spencer,	D. A. Arnold,	70	26	0	10	0	0	2	19	0	7	0	38	38	2	584	†700	2,000	0	0
Springfield,	I. L. Freeman,	70	16	0	0	0	0	0	72	22	36	6	136	0	0	775	720	4,000	0	0
Springview,	W. C. Brown,	40	0	0	0	0	0	0	0	0	0	0	0	0	0	50	0	*1,000	0	0
Stanton,	J. H. Welch,	200	75	0	0	0	2	1	96	1	26	0	126	0	0	2,100	1,200	20,000	0	0
Steele City,	J. H. Pickering,	40	33	0	11	0	0	0	14	0	7	0	32	0	0	404	338	1,200	0	0
Stockham,		0	0	0	0	0	0	0	0	0	0	0	0	0	0	0	0	*500	0	0
Stockville,	Luke H. Cheney,	60	0	0	0	0	0	0	41	0	5	0	46	0	0	153	0	*3,000	0	0
Strang,	Mrs. A. B. Rutlege,	98	0	0	0	0	0	0	15	0	2	6	23	0	0	500	†400	3,000	0	0
Superior,		0	0	0	0	0	0	0	0	0	0	0	0	0	0	0	0	*1,000	0	0
Sutton,	Rev. G. B. Hawkes,	125	25	0	74	12	12	10	68	12	11	6	205	0	40	3,000	1,000	10,000	0	2,000
,, *German*,	George Giebelhaus,	75	0	0	40	0	0	15	30	10	0	0	95	37	45	607	450	3,000	0	0
Syracuse,	Miss Ora Diener, h	125	31	0	0	25	5	1	38	12	20	0	101	17	6	958	900	7,000	0	0
Taylor,	George W. Clay,	55	25	0	0	0	0	0	33	0	4	0	37	0	0	500	†585	1,500	0	0
Thedford,	T. E. Spencer,	75	15	0	0	0	0	4	0	0	12	0	16	0	0	400	250	2,500	0	0
Timber Creek,	A. K. Klein, **Wolbach,**	25	0	0	0	0	0	0	7	0	0	0	7	0	0	0	0	700	0	0
Trenton,	R. C. Reed, h	160	42	0	40	10	0	18	60	17	27	11	183	11	8	1,502	1,000	3,000	0	250
Turkey Creek,		0	0	0	0	0	0	0	0	0	0	0	0	0	0	0	0	*800	0	0
Uehling,	Joseph Johnson,	35	0	0	0	0	0	5	8	0	0	0	13	0	0	782	500	3,200	0	500
Ulysses,	John Berge,	55	0	0	0	26	5	1	21	8	7	0	68	0	0	1,300	900	3,000	0	0
Urbana,		0	0	0	0	0	0	0	0	0	0	0	0	0	0	0	0	*700	0	0
Venango,	W. W. Watkins,	60	0	0	0	0	0	0	10	0	7	0	17	0	0	200	†300	*800	0	0
Verdon,	Mrs. Mary C. Conover, h	84	11	0	52	31	5	28	72	29	28	10	255	52	0	827	750	4,000	0	0
Wahoo,	C. A. Wenstrand,	47	38	0	8	0	0	11	52	6	9	5	91	3	0	1,578	600	10,000	0	725
Wallace,	W. H. Smith,	60	26	0	0	0	0	0	20	0	5	0	25	0	0	680	†600	3,200	0	0
Waverly,	Ralph L. Daft,	35	17	0	9	10	3	8	19	9	15	0	73	8	5	800	540	*2,000	0	0
,, Emmanuel,	August Brandeen,	20	6	0	3	0	0	0	6	0	0	0	9	12	20	431	†600	*1,500	0	0
Weeping Water,	Stephen J. Ambler, h	338	86	46	299	81	8	18	307	74	49	40	876	604	33	2,257	1,200	27,500	0	0

† Missionary aid to salary. * No parsonage.

CHURCHES		Churches Erected	CLERKS	MINISTERS			MEMBERS				ADMITTED			REMOVED				BAPT.		Fam.
Cities or Towns	Org.		Names	Names	Ord.	C'd	Ma.	Fe.	To.	Ab.	C.	L.	To.	Di.	L.	R.	To.	Ad.	Inf.	
West Cedar Valley, **Elgin,**	1874	1874	Mrs. August Buhler, **Elgin,**	H. C. Halbersleben,[a]	'84	'06	9	24	33	5	0	0	0	0	0	7	7	0	0	25
West Hamilton, **Doniphan,**	1878	1878	Mrs. E. Lane, **Doniphan,**	S. A. Martin, **Doniphan,**	'84	'06	3	10	13	0	0	0	0	0	0	2	2	0	0	6
West Point,	1878	1880	Mrs. O. C. Anderson,	David B. Wright,	'10	'11	10	34	44	12	0	2	2	0	4	0	4	0	0	24
Wilcox,	1886	1890	Mrs. Frank LeBar,	Griggs H. Rawson,	'02	'10	25	45	70	14	0	6	6	1	1	0	2	0	0	40
Willowdale, **Neligh,**	1881	1907	Miss Esther Nichol,[b]	[Walter De Benham, *Lic.*][c]		'09	7	22	29	13	0	0	0	0	1	1	2	0	0	17
Wisner,	1880	1880	A. R. Gustavson,				13	39	52	9	0	0	0	2	4	0	6	0	1	55
York,	1886	1886	Mrs. H. L. Vradenburg,	Robert S. Lindsay,	'84	'07	140	185	325	25	7	4	11	6	15	50	71	3	0	225

[a] **Petersburg.** [b] **Neligh.** [c] **Brunswick.**

NAME OF STATE ORGANIZATION: THE CONGREGATIONAL CONFERENCE OF NEBRASKA.
NAMES OF CHURCHES ADDED: Dry Valley; Scotts Bluff, *German.*
NAME OF CHURCH CHANGED: Comstock to Comstock-Wescott.
NAMES OF CHURCHES DROPPED: Pickrell; Rosefield.
CHURCHES: *Supplied by,* — Pastors installed, 4; pastors, 132; licentiates, 16; supplies, 16; vacant, 35. Total, 203.
MINISTERS: Pastors installed, 4; pastors, 111; supplying churches, 5. Total, 120. Without charge, 34. Total number of ministers, 154.
MEMBERSHIP: No. of males, 6,526; No. of females, 10,884. Total, 17,410. Absent, 2,421. *Additions,* — on confession, 1,177; by letter, 615. Total, 1,792. *Removals,* — death, 147; dismission, 730; revision, 1,200. Total, 2,077.
BAPTISMS: Adults, 378; infants, 594.
FAMILIES: 11,719.
SUNDAY SCHOOLS: Members, 17,144.
YOUNG PEOPLE'S SOCIETIES: Societies, 113; members, 3,751.
MEN'S ORGANIZATIONS: Societies, 32; members, 1,257.

CHURCHES IN NEBRASKA UNITED IN SUPPORT OF A PASTOR.

Church.	United with
Alliance, *German*	Scotts Bluff, *German.*
Arcadia	Hayes Creek.
Bertrand	Keystone, Loomis.
Bladen	Campbell.
Brewster	Moulton.
Brunswick	Willowdale.
Butte, *German*	Naper, *German.*
Camp Creek	Minersville.
Crofton	Addison.
Danbury	Marion.
Dodge	Howells.
Doniphan	South Platte and West Hamilton.
Dunning	Halsey and Mizpah.
Germantown, *German*	Germantown, Union.
Hastings, Emmanuel, *German*	Stockham, *German.*
Hemingford	Reno.

NEVADA.

Connected wiuh General Association of Northern California.

CHURCHES		Churches Erected	CLERKS	MINISTERS			MEMBERS				ADMITTED			REMOVED				BAPT.		Fam.
Cities or Towns	Org.		Names	Names	Ord.	C'd	Ma.	Fe.	To.	Ab.	C.	L.	To.	Di.	L.	R.	To.	Ad.	Inf.	
Reno, 1st,	1871	1891	A. P. Ruch,	W. D. Trout,	'04	'10	60	184	244	43	1	21	22	0	2	0	2	1	1	325

CHURCHES	SUNDAY SCHOOLS		Y. P. S.	Mens Org.	OFFERINGS FOR THE BENEVOLENT SOCIETIES									Other Cong'l Offerings	Undenom. Gifts.	Home Exp.	SALARIES, VALUES, ETC.			
Places	Superintendents	Mem	Mem		A.B.C. F.M.	Wom's Bds.	C. E. Soc.	C.C.B. Soc.	C.H.M Soc.	A. M. A.	C.S.S. & P.S.	Min. Relief	Totals				Salaries	Value Ch. Property	Invest. Funds	Amt. of Debt
W. Cedar Valley,	MissWilletta Donner, **Elgin,**	30	0	0	$4	$0	$0	$8	$33	$0	$5	$0	$50	$0	$0	$350	$300	*$1,000	$0	$0
West Hamilton,	Otto Huenifeldt, **Giltner,**	10	0	0	13	0	0	0	10	3	3	0	29	0	0	129	100	*700	0	0
West Point,	O. C. Anderson,	62	20	0	30	15	24	19	31	15	15	3	152	21	0	978	700	4,000	0	0
Wilcox,	O. Harvey Johnson,	75	25	0	0	13	2	1	21	1	17	0	55	0	0	1,400	400	4,300	0	400
Willowdale,	Mrs. Avah Smith, **Neligh,**	30	0	0	0	0	0	0	20	0	7	0	27	0	1	485	†350	*2,000	0	0
Wisner,	Homer McDonald,	99	12	0	5	17	0	0	43	5	6	4	80	0	1	839	600	3,000	0	0
York,	H. M. Children,	225	35	0	42	82	0	30	175	20	21	19	389	211	750	2,211	1,350	11,000	0	0

† Missionary aid to salary * No parsonage.

CONTRIBUTIONS: No. of churches contributing, 181. American Board (churches, 98), $4,883; Woman's Boards (70), $2,949; Congregational Education Society (80), $1,100; Congregational Church Building Society (113), $1,638; Congregational Home Missionary Society (168), $8,719; American Missionary Association (97), $1,605; Congregational Sunday School and Publishing Society (154), $2,431; Ministerial Relief (76), $810. Total (182), $24,135. Other and special Congregational gifts, $12,731; undenominational offerings, $16,335. Grand total (182), $53,201.

HOME EXPENSES: No. of churches reporting, 179; amount, $211,396.

INCREASE: Benevolence, $359; Home Expense, $11,332; Value of Property, $67,331.

DECREASE: Members, 285; Sunday School Members, 52; Young People's Societies of Christian Endeavor, 519; Amount of Debt, $181.

For Fifth-Year Statistics see General Summaries.

CHURCHES IN NEBRASKA UNITED IN SUPPORT OF A PASTOR—*Continued.*

Church.	United with
Hyannis	Bingham.
Loomis	Urbana.
Madrid	Venango.
Naper	Herrick, So. Dak.
New Castle	Daily Branch.
Ogallala	Brule.
Omaha, Plymouth	Omaha, Parkvale.
Palisade	Eureka.
Petersburg	West Cedar Valley.
Princeton, *German*	Olive Branch, *German.*
Purdum	Elizabeth.
Red Cloud	Indian Creek.
Seneca	Dry Valley.
Springview	Burton, Mills, and Pine Camp.
Strang	Shickley.
Taylor	Almeria and Kent.
Uehling	Argo.
Wilcox	Hildreth.

CHURCHES	SUNDAY SCHOOLS		Y. P. S.	Mens Org.	OFFERINGS FOR THE BENEVOLENT SOCIETIES									Other Cong'l Offerings	Undenom. Gifts.	Home Exp.	SALARIES, VALUES, ETC.			
Places	Superintendents	Mem	Mem		A.B.C. F.M.	Wom's Bds.	C. E. Soc.	C.C.B. Soc.	C.H.M Soc.	A. M. A.	C.S.S. & P.S.	Min. Relief	Totals				Salaries	Value Ch. Property	Invest. Funds	Amt. of Debt
Reno,	R. L. Moeller,	255	48		$47	$0	$8	$19	$31	$11	$13	$5	$134	$27		$1266	$1,800	$2,700	$0	$940

For Fifth-Year Statistics see General Summaries.

NEW HAMPSHIRE.

General Conference of Congregational Churches of: Organized at Concord, June 8, 1809. Officers: Rev. Thomas Chalmers, Manchester, moderator; Joseph Benton, Concord, statistical secretary and treasurer. Session of 1911: Claremont, May 16–18.

Churches			Clerks	Ministers			Members				Admitted			Removed				Bapt.		Fam.
Cities or Towns	Org.	Churches Erected	Names	Names	Ord.	C'd	Ma.	Fe.	To.	Ab.	C.	L.	To.	Di.	L.	R.	To.	Ad.	Inf.	
Acworth,	1733	1821	Carrie F. Davis,	[Anderson Crain, *Pres.*]	'04	'09	29	39	68	22	1	0	1	2	1	11	14	0	0	60
Alstead, **Center,**	1778	1882	Frank Dewing,	[William R. Garbutt, *Lic.*]		'09	7	13	20	9	0	0	0	0	0	0	0	0	0	30
,, **East,**	1788	1798	John P. Kemp,	[William R. Garbutt, *Lic.*]		'09	14	30	44	10	0	0	0	0	0	0	0	0	0	40
,,	1842	1842	Rev. Oliver Brown (act'g),	Oliver Brown,	'57	'06	2	21	23	5	0	0	0	0	0	6	6	0	0	45
Alton,	1827	1853	Mrs. Octavia H. Gilman,	John A. Pogue,	'96	'09	9	22	31	8	0	0	0	1	0	1	2	0	0	25
Amherst,	1741	1774	Frederick W. Brown,	Charles Ernest White, *i.*	'00	'06	38	109	147	43	0	1	1	4	1	4	9	0	0	113
Andover, **East,**	1782	1782	Dea. Walter B. Durgin,	Charles P. Cleaves,	'93	'10	21	46	67	22	0	5	5	2	1	0	3	0	2	46
,,	1880	1882	Mrs. Nellie L. Scribner,	Charles P. Cleaves,	'93	'10	4	18	22	7	0	0	0	0	0	0	0	0	0	25
Antrim,	1893	1898	George H. Hutchinson,	[James R. Hewitt, *Lic.*]		'10	20	41	61	19	0	3	3	2	0	0	2	0	0	80
Atkinson,	1772	1835	Miss Mary A. Page,	[R. Albert Goodwin, *Lic.*]		'10	27	58	85	23	6	2	8	5	1	0	6	1	0	80
Auburn,	1843	1847	Dea. Frank B. Coult,	[Burton L. Hess, *Chr.*]	'01	'09	13	24	37	18	0	0	0	0	1	0	1	0	0	44
Barnstead,	1867	1796	Walter Richardson,	Henry A. Ryder,	'04	'10	17	37	54	4	0	5	5	1	1	0	2	0	0	33
,, **South,**	1892	1806	Mrs. Hattie A. Fournier,	Henry A. Ryder,	'04	'10	11	20	31	5	9	0	9	1	0	0	1	8	0	40
,, **North,**	1896	1827	Miss Ellen S. Locke,	John E. Pogue,	'96	'09	5	16	21	2	0	0	0	1	0	0	1	0	0	30
Barrington, **East,**	1755	1840	Miss Eva F. Chesley,	Edward S. Sanborn,	'95	'07	30	55	85	17	8	0	8	1	3	0	4	7	0	80
Bartlett,	1895	1897	Mrs. Clemen V. Lawlis,	Ralza E. Andrew,	'84	'10	6	41	47	4	0	0	0	1	1	0	2	0	0	125
Bath,	1844	1874	Dwight P. Childs,	Charles E. Hitchcock, *r.*	'88	'08	15	43	58	7	1	1	2	1	2	0	3	1	4	60
Bennington,	1839	1838	Miss C. Elizabeth Rogers,	Geo. H. Dunlap,	'77	'07	32	72	104	26	13	3	16	3	0	2	5	4	0	115
Berlin,	1877	1882	Mrs. L. A. Dresser,	Edward W. Moore,	'08	'08	59	126	185	23	0	0	0	0	4	0	4	2	6	200
Bethlehem,	1802	1877	Dea. G. H. Turner,	William T. Bartley,	'97	'07	17	45	62	4	0	1	1	0	0	0	0	0	0	85
Boscawen,	1740	1800	Frank L. Gerrish,	Frank Park,	'95	'05	23	62	85	20	6	0	6	0	0	0	0	4	0	75
,, **Penacook,**	1850	1843	Charles H. Sanders,	Samuel R. Smiley,	'94	'04	12	43	55	13	0	0	0	2	1	0	3	0	0	68
Bradford,	1803	1838	Miss Augusta H. Eaton,	[John S. Pendleton, *Bapt.*]	'10	'10	9	9	18	6	8	1	9	0	0	0	0	8	0	37
Brentwood, **East,**	1747	1815	Mrs. E. Christine Swasey,	Finis E. Delzell,	'87	'07	19	42	61	17	6	0	6	1	1	8	10	1	0	46
Bristol,	1826	1827	Mrs. Abbie M. Chase,	James Lade,	'85	'06	16	44	60	5	0	1	1	2	0	0	2	0	3	80
Brookline,	1795	1838	Miss Marion Stiles,	Warren L. Noyes,	'68	'09	26	59	85	23	6	10	16	1	2	0	3	4	2	70
Campton,	1744	1858	H. E. Stickney,[a]	Gabriel B. Kambour,[a]	'93	'08	12	24	36	11	0	0	0	2	0	0	2	0	0	40
Candia,	1771	1838	Frank E. Page,	{ Theodore C. Pratt, *p. em.*	'59	'92	44	77	121	26	0	0	0	6	1	0	7	0	0	135
				{ James F. Scott,	'98	'08														
Canterbury,	1760	1825	Miss Elizabeth F. Houser,	Frank E. Rand,	'82	'09	22	36	58	21	9	1	10	1	0	0	1	9	0	60
Center Harbor,	1838	1841	Mrs. Henrietta F. Morse,	Joseph Hammond,	'71	'08	15	39	54	13	0	0	0	2	2	0	4	0	0	90
Charlestown,	1835	1839	Miss Flora M. Stoughton,	Elmer T. Blake,	'96	'95	20	54	74	18	5	3	8	1	0	0	1	2	0	70
Chatham,	1861	1871	Mrs. Clara M. Jewell,	[D. L. Pettengill, *Meth.*]	'07	'10	10	15	25	16	0	0	0	0	0	0	0	0	0	100
Chester,	1731	1797	Dea. Charles H. Knowles,	James G. Robertson, *i.*	'89	'89	52	101	153	15	2	0	2	4	0	0	4	1	1	120
Chichester,	1791	1838	Harry S. Kelley,	George Skinner,	'82	'08	16	44	60	9	0	0	0	2	1	0	3	0	2	53
Claremont,	1770	1836	Phineas C. Kinney,	John P. Garfield, *i.*	'02	'09	116	252	368	76	7	24	31	4	10	0	14	2	10	355

[a] **Plymouth, R.F.D.**

CHURCHES	SUNDAY SCHOOLS				OFFERINGS FOR THE BENEVOLENT SOCIETIES												SALARIES, VALUES, ETC.			
Places	Superintendents	Members	Young People's Societies, Mem.	Men's Organizations	A. B. C. F. M.	Woman's Boards	Congl. Ed. Soc.	Congl. Church Bldg. Society	Congl. Home Miss. Soc.	Am. Miss. Association	Cong. S. S. and Pub. Soc.	Ministerial Relief, State and National	Totals	Other Congregational Offerings	Undenominational Gifts	Home Expenses	Salaries	Value Church Property	Investment Funds	Amount of Debt
Acworth,	Albert J. Davis,	43	32	0	$12	$4	$0	$0	$18	$7	$7	$3	$51	$30	$8	$987	$540	$6,000	$4,535	$0
Alstead, Center,	[No school.]	0	0	0	3	0	0	5	3	0	3	3	17	9	1	409	†360	*1,200	1,500	0
,, East,	John P. Kemp, h	30	25	0	12	0	0	0	5	1	0	0	18	0	8	370	†440	2,100	1,800	0
,,	Mrs. Emma Sherwin,	45	25	8	6	0	0	0	8	7	0	0	21	0	0	400	†435	2,400	0	0
Alton,	Mrs. E. R. Wright,	25	0	0	8	0	1	3	8	5	1	0	26	5	0	407	†400	8,000	500	0
Amherst,	Rev. Chas. Ernest White,	100	24	0	68	25	11	22	61	43	21	16	267	110	8	1,500	1,000	12,700	13,000	0
Andover, East,	Mrs. Stella T. Thompson,	59	28	0	0	0	0	0	7	0	0	0	7	0	12	518	†550	4,000	0	0
,,	Grace O. Swett,	20	0	0	0	0	0	0	10	0	0	0	10	0	0	220	†300	*1,000	0	0
Antrim,	Dea. John E. Tenney, h	60	30	0	0	0	0	0	1	0	2	0	3	0	4	725	500	*7,750	1,750	0
Atkinson,	W. H. Thompson, h	180	36	0	52	31	10	14	30	23	17	0	177	41	65	1,025	800	7,500	14,300	0
Auburn,	Dea. Geo. E. Grant, h	40	34	13	5	0	0	0	5	3	1	1	15	0	10	625	500	4,500	6,000	0
Barnstead,	Charles Chapman,	46	0	0	7	0	2	2	7	4	3	1	26	34	59	700	550	6,000	1,500	0
,, South,	Mrs. Lydia J. Reynolds,	28	0	0	0	0	0	0	0	0	5	0	5	5	35	225	†350	1,500	0	0
,, North,	James C. Locke,	20	18	0	6	0	1	2	5	4	1	1	20	0	0	350	†400	*5,000	2,500	0
Barrington,	Elmer E. Wiggin,	54	54	0	6	32	6	11	12	8	6	9	90	21	19	731	†600	5,000	2,383	0
Bartlett,	Mrs. Mary F. Mersereaw,	120	0	0	9	0	0	3	10	2	0	1	25	5	3	692	†850	*6,500	0	0
Bath,	Mrs. Hannah Southard,	60	0	0	16	15	3	6	19	12	8	3	82	0	0	775	†700	3,500	0	500
Bennington,	Miss C. Elizabeth Rogers, h	105	66	0	39	24	20	15	25	30	11	8	172	46	189	1,104	700	6,500	5,417	0
Berlin,	George E. Hutchins,	139	85	17	16	0	6	9	0	0	7	5	43	36	11	2,060	1,200	15,000	0	0
Bethlehem,	Dea. Geo. H. Turner,	70	35	0	4	10	3	2	21	3	4	2	49	10	18	900	600	7,000	0	0
Boscawen,	Fred James,	84	0	0	32	8	5	10	27	18	5	3	108	0	0	1,000	700	6,500	6,000	0
,, Penacook,	Rev. Samuel R. Smiley,	90	0	0	25	46	17	6	17	20	3	17	151	38	0	2,226	850	*6,500	0	0
Bradford,	Edward C. Farr,	30	0	0	1	0	1	1	0	0	1	1	5	2	0	0	†200	*2,000	0	0
Brentwood,	Ray Pike, h	81	25	0	11	25	3	4	9	6	7	3	68	0	0	750	600	3,000	13,500	0
Bristol,	Rev. James Lade,	60	0	0	11	0	0	7	23	14	4	2	61	16	0	975	700	9,000	4,750	0
Brookline,	Mrs. N. J. Daniels, h	60	25	25	13	8	0	3	10	12	3	4	53	8	13	800	600	8,000	5,800	0
Campton,	Henry C. Smith, h	66	0	0	32	18	5	10	42	18	5	3	133	95	3	725	600	4,000	2,900	0
Candia,	Arthur Stone,	120	24	6	16	16	2	6	25	8	3	7	83	28	57	1,100	800	7,000	14,000	0
Canterbury,	Louis D. Morrill,	43	42	0	20	0	2	3	13	10	8	1	57	0	5	535	†550	5,900	4,800	0
Center Harbor,	Dea. J. A. Hill,	71	23	0	10	0	0	0	10	8	5	0	33	0	0	735	†600	5,000	400	0
Charlestown,	David T. Bond,	65	33	0	19	0	2	6	5	10	2	1	45	7	0	921	†850	5,000	3,494	131
Chatham,	Olin Hanscom,	16	0	0	0	0	0	0	0	0	0	0	0	1	0	362	†325	2,900	0	0
Chester,	Walter W. Lane, h	190	23	0	73	16	10	20	54	36	10	6	225	14	41	1,400	800	8,000	15,000	0
Chichester,	Dea. Frank L. Seavey, h	62	29	0	11	0	4	0	11	8	3	8	45	0	8	690	600	4,000	400	0
Claremont,	Fred F. Crowell,	191	25	38	117	47	15	30	79	52	17	15	372	104	17	2,905	1,500	*25,000	2,385	2,488

† Missionary aid to salary. * No parsonage.

CHURCHES			CLERKS	MINISTERS			MEMBERS				ADMITTED			REMOVED				BAPT.		Fam.
Cities or Towns	Org.	Churches Erected	Names	Names	Ord.	C'd	Ma.	Fe.	To.	Ab.	C.	L.	To.	Di.	L.	R.	To.	Ad.	Inf.	
Colebrook,	1802	1830	Mrs. Lucy Cummings,	Charles L. Skinner, *i.*	'86	'07	10	49	59	9	0	0	0	3	0	0	3	0	0	130
Concord, 1st,	1730	1875	Dea. Edward A. Moulton,	Franklin D. Ayer, *i., p. em.*,	'61	'67	120	256	376	58	8	8	16	4	3	0	7	8	5	325
				George H. Reed, *i.*	'87	'98														
,, **West,**	1833	1879	Geo. W. Phillips,	Edward A. Tuck,	'91	'08	42	91	133	25	1	3	4	1	0	10	11	1	0	150
,, **South,**	1837	1860	Joseph Benton,	Ashley D. Leavitt, *i.*	'03	'08	109	342	451	69	15	4	19	8	7	0	15	8	8	350
,, **East,**	1842	1842	Dea. Geo. H. Curtis,	[Bernard L. Chase, *Lic.*]		'09	27	59	86	12	3	2	5	1	0	0	1	3	0	80
Conway, 1st, **North,**	1778	1884	Miss Mary A. Lancaster,	Bruce W. Brotherston, *i.*	'97	'97	17	58	75	15	3	0	3	2	0	1	3	0	3	100
,, 2d,	1886	1906	H. Chester Churchill,	Alfred T. Hillman, *r.*	'83	'07	37	90	127	26	5	0	5	0	0	0	0	3	0	150
,, **Redstone,**	1909	1909	Dea. Thomas Pengelly,	Bruce W. Brotherston,	'07	'09	4	10	14	1	0	0	0	0	0	0	0	0	0	20
Cornish,	1781	1841	Dea. Herbert Deming,[a]				28	33	61	6	0	2	2	2	0	11	13	0	0	27
Croydon,	1778	1854	Edgar W. Davis,	William F. Whitcomb,	'99	'10	4	25	29	9	0	0	0	1	2	0	3	0	0	60
Dalton,	1816	1836	Miss Emma J. Rix,[b]	James Richmond, *r.*[d]	'78	'08	5	20	25	15	0	0	0	0	0	0	0	0	0	51
Danbury,	1809	1855	Edward A. Farnum,	William Taylor,	'08	'09	15	27	42	14	1	0	1	0	0	0	0	1	0	30
Deerfield **Center,**	1772	1835	Jonathan H. Batchelder,	[J. Franklin Babb, *F. Bapt.*]		'09	30	50	80	28	13	3	16	0	1	0	1	10	0	55
Deering,	1789	1788	Mrs. C. E. Ellsworth,				0	4	4	3	0	0	0	0	0	0	0	0	0	10
Derry, **East,**	1719	1769	Dea. Walter S. Clement,	Frederick I. Kelley, *r.*	'89	'04	37	80	117	29	11	0	11	2	4	0	6	9	0	100
,, **Central,**	1837	1837	George W. Clement,	Charles F. Robinson,			31	67	98	28	0	4	4	2	1	0	3	0	1	150
Dover,	1638	1829	Dea. Chas. H. Richardson,	Evarts H. Pond,	'95	'09	126	323	449	106	18	10	28	12	3	0	15	12	2	325
Dublin,	1827	1837	Mrs. Emma M. Shay,	Henry A. Coolidge,	'92	'08	9	22	31	4	0	0	0	0	0	2	2	0	0	34
Dunbarton,	1789	1836	Dea. Frederick L. Ireland,[c]				32	43	75	26	0	0	0	3	2	0	5	0	0	75
Durham,	1718	1847	Mrs. Marcia N. Sanders,	Telesphore Taisne, *i.*	'06	'09	72	50	122	47	0	3	3	2	4	0	6	0	3	200
Enfield,	1826	1883	William H. Dorothy,				13	35	48	19	3	0	3	0	0	0	0	3	0	25
Epping,	1747	1883	Miss Clara A. Lane,	Edgar T. Pitts,	'82	'10	23	99	122	38	1	3	4	2	2	0	4	0	0	80
Epsom, **Short Falls,**	1761	1861	Mrs. J. H. Dolbeer,	[J. E. Everingham, *Bapt. Sup.*]	'85	'08	12	24	36	12	0	0	0	1	0	0	1	0	0	35
Exeter, 1st,	1638	1798	Edward H. Wentworth,	George H. Driver, *i.*	'07	'07	45	134	179	28	2	8	10	2	0	0	2	0	3	150
,, Phillips,	1744	1899	Dana W. Baker,	Samuel H. Dana, *i.*	'72	'03	50	146	196	30	0	0	0	1	1	0	2	0	2	150
Farmington,	1819	1875	Mrs. Jessie H. Wilson,	James D. Smiley,	'85	'08	20	79	99	19	1	0	1	0	1	0	1	1	0	150
Fitzwilliam,	1771	1857	Mrs. J. H. C. Blodgett,	Albert W. Howes,	'98	'97	19	42	61	11	0	0	0	2	2	0	4	0	0	90
Francestown,	1773	1888	Albert Dodge,	[Oscar E. Allison, *Meth., Lic.*]		'10	16	57	73	25	1	0	1	1	0	0	1	1	0	40
Franconia,	1814	1882	E. B. Parker,				33	38	71	8	0	0	0	0	0	0	0	0	1	46
Franklin,	1822	1822	Miss Elsie Y. Closson,	Albert P. Watson, *i.*	'00	'09	36	90	126	27	8	4	12	2	4	0	6	4	0	140
Fremont,	1908	1866	Mrs. Abbie V. Bennett,				7	25	32	0	4	0	4	0	7	0	7	3	0	50
Gilmanton,	1826	1826	Wm. S. P. Sanderson,	Richard B. Mills, *r.*	'89	'09	15	37	52	16	0	0	0	1	2	0	3	0	0	30
,, **Iron Works,**	1830	1826	Herbert J. Marsh,[d]	Frank N. Saltmarsh,	'98	'07	21	37	58	12	1	0	1	2	0	0	2	0	0	35
Gilsum,	1772	1834	Mrs. Sarah J. Learoyd,	Albert V. Fisher,	'06	'10	17	58	75	23	1	3	4	1	0	2	3	0	0	80
Goffstown,	1771	1845	Dea. Chas. F. White,	David P. Hatch, *i.*	'86	'10	63	163	226	44	0	3	3	2	0	0	2	0	0	250
Gorham,	1862	1862	Dea. F. R. Jennings,	William Clews, *r.*	'05	'08	26	60	86	29	0	0	0	0	0	0	0	0	0	81
Goshen,	1802	1836	Mrs. Althine F. Lear,[e]				2	6	8	7	0	0	0	0	0	0	0	0	0	6
Greenfield,	1792	1792	Mrs. J. K. Felch,	[William Weston, *Meth., Lic.*]		'10	22	45	67	21	4	0	4	2	1	0	3	0	0	80
Greenland,	1706	1756	Rev. Edward Robie,	Edward Robie, *i.*	'52	'52	8	31	39	2	1	0	1	2	0	0	2	1	2	49

[a] **Windsor, Vt., R.F.D.** [b] **Dalton, R.F.D.** [c] **Goffstown.** [d] **Laconia, R.F.D. 3.** [e] **Mill Village.**

CHURCHES	SUNDAY SCHOOLS		Y. P. S.	Mens Org.	OFFERINGS FOR THE BENEVOLENT SOCIETIES									Other Cong'l Offerings	Undenom. Gifts.	Home Exp.	SALARIES, VALUES, ETC.			
Places	Superintendents	Mem	Mem		A.B.C. F.M.	Wom's Bds.	C. E. Soc.	C.C.B. Soc.	C.H.M Soc.	A. M. A.	C.S.S. & P.S.	Min. Relief	Totals				Salaries	Value Ch. Property	Invest. Funds	Amt. of Debt
Colebrook,	Rev. Charles L. Skinner,	100	25	0	$22	$5	$4	$7	$18	$10	$7	$5	$78	$2	$0	$1500	$900	$8,000	$0	$0
Concord, 1st,	Ernest A. Bunker, h	412	40	0	310	148	52	70	272	41	29	33	955	216	893	5,927	2,250	75,000	13,000	0
,, West,	Fred A. Eastman, h	200	80	0	53	12	12	21	11	13	2	1	125	13	79	1,200	900	15,000	2,300	0
,, South,	Harrie E. Waite, h	358	34	40	436	236	91	197	461	243	91	36	1,791	575	2,050	6,868	3,000	*80,000	2,800	0
,, East,	W. C. Prescott,	85	32	52	35	0	0	12	29	20	0	4	100	35	13	850	700	6,000	4,165	0
Conway, 1st,	Robert S. McLeman,	80	30	21	55	0	6	12	0	17	10	0	100	29	17	1,296	950	17,200	2,000	0
,, 2d,	Norman B. Macomber, h	150	50	40	32	0	0	0	0	4	0	0	36	8	0	1,417	800	12,000	0	1,500
,, Redstone,	Miss Irene Miller,	17	20	0	0	0	0	0	0	0	0	0	0	0	0	330	†300	14,000	0	0
Cornish,	Edwin W. Quimby,	30	0	0	0	0	0	0	0	0	0	0	0	0	0	500	450	2,000	1,800	0
Croydon,	Mrs. Nettie H. Comings,	25	15	0	15	0	0	0	5	0	0	0	20	0	0	460	†600	*2,500	850	0
Dalton,	Mrs. James Richmond, hm	74	0	0	2	0	0	0	0	0	0	0	2	0	5	318	†500	3,000	0	0
Danbury,	Mrs. G. A. Danforth,	50	0	0	0	0	0	1	3	0	0	0	4	2	2	484	†500	3,500	2,900	0
Deerfield Center,	George W. Brown,	70	0	0	4	0	0	1	4	2	0	11	22	0	10	1,300	1,000	4,200	6,500	0
Deering,	George Winch,	12	0	0	0	0	0	0	0	0	0	0	0	0	0	0	0	*300	1,000	0
Derry, East,	Mrs. Horace A. Hill,	60	0	0	5	7	0	0	4	5	0	0	21	43	0	1,470	900	14,000	12,000	0
,, Central,	G. W. Bingham, h	68	0	0	30	32	0	0	26	22	9	0	119	9,115	500	1,584	1,200	20,000	3,750	0
Dover,	E. W. Butterfield,	212	0	168	510	35	14	57	152	202	25	27	1,022	682	268	5,000	1,900	46,000	9,400	1,175
Dublin,	Samuel L. Sleam,	28	0	0	3	0	4	2	5	4	4	0	22	0	52	1,102	700	4,000	7,600	0
Dunbarton,	Mrs. Flora M. Burnham,	35	30	0	5	22	0	5	8	0	2	0	42	0	0	650	600	5,000	4,660	0
Durham,	Charles E. Hewitt, h	113	0	16	51	52	0	19	0	53	19	22	216	11	0	2,386	1,200	19,000	25,500	0
Enfield,	Rev. Albert L. Hill,	35	0	0	18	0	0	0	0	0	0	0	18	2	0	666	†750	*2,300	500	0
Epping,	Dea. John S. Ladd,	58	0	0	108	0	9	9	44	14	8	6	198	65	150	1,253	700	12,000	2,855	0
Epsom,	Albert Hunt,	38	0	0	6	0	1	2	9	12	1	1	32	12	2	300	200	*2,400	1,000	0
Exeter, 1st,	George H. Selleck, h	194	75	60	160	43	25	50	100	90	25	25	518	60	43	3,250	1,600	22,000	24,000	500
,, Phillips,	Edward H. Richards,	96	15	20	40	55	0	25	37	41	0	10	208	268	230	3,414	2,000	54,000	28,000	1,700
Farmington,	Rev. James D. Smiley, h	125	0	0	0	25	5	0	0	0	4	3	37	45	0	1,276	1,000	20,000	4,500	0
Fitzwilliam,	Dea. Wm. E. Blodgett,	70	20	7	16	0	0	0	16	0	0	0	32	0	6	894	700	5,500	2,000	0
Francestown,	George E. Dawn,	65	0	0	22	20	4	8	20	14	4	0	92	8	126	685	600	7,000	2,600	0
Franconia,	Wilbur F. Parker,	30	0	0	0	0	0	18	4	0	0	0	22	0	0	524	†600	4,500	0	0
Franklin,	William H. Slayton,	117	40	20	53	20	14	23	26	33	13	0	182	223	4	2,366	1,000	20,000	8,300	0
Fremont,	C. Burton French,	95	0	0	3	0	0	1	5	3	1	0	13	0	5	1,400	†650	2,000	0	0
Gilmanton,	Wm. S. P. Sanderson,	30	21	0	0	0	0	0	10	0	4	0	14	0	0	1,100	†600	3,000	2,400	0
,, Iron Works,	Rev. Frank N. Saltmarsh,	40	0	0	5	0	3	3	5	0	4	0	16	6	5	540	†600	3,400	4,250	0
Gilsum,	Phin M. White,	75	40	0	35	0	3	8	30	10	3	3	92	0	6	625	†600	2,000	2,800	0
Goffstown,	Dea. Jason P. Dearborn,	178	0	0	77	33	15	22	0	42	0	0	189	39	28	1,550	1,000	12,000	3,458	500
Gorham,	Pearl Graffam,	5	0	19	2	0	0	0	0	0	2	0	4	0	75	1,100	700	7,000	0	0
Goshen,	W. G. Greenslade,	12	0	0	0	0	0	0	0	0	0	0	0	2	5	110	175	1,000	400	0
Greenfield,	William Weston,	33	45	0	0	16	1	0	0	5	1	1	24	20	0	676	600	5,500	6,250	0
Greenland,	Mrs. Mary L. Parker,	31	12	0	62	39	10	14	21	20	12	12	190	22	32	894	600	9,000	10,000	0

† Missionary aid to salary. * No parsonage.

CHURCHES			CLERKS	MINISTERS			MEMBERS				ADMITTED			REMOVED				BAPT.		Fam.
Cities or Towns	Org.	Churches Erected	Names	Names	Ord.	C'd	Ma.	Fe.	To.	Ab.	C.	L.	To.	Di.	L.	R.	To.	Ad.	Inf.	
Greenville,	1847	1849	Miss Abbie H. Allen,	Tyler E. Gale, *i.*	'04	'03	17	34	51	13	0	0	0	0	0	0	0	0	0	60
Hampstead,	1752	1844	John C. Sanborn,	Lynn V. Farnsworth, *i.*	'51	'08	27	103	130	26	12	0	12	1	2	0	3	12	8	150
Hampton,	1638	1843	Rev. Benj. F Perkins,	John A. Ross, *p. em.*, *i.*	'54	'87	41	111	152	31	11	3	14	2	0	2	4	8	0	150
				Ina Partington,	'01	'08														
Hancock,	1788	1820	Mrs. Nettie I. A. Davis,	[Frank Pearson, *F. Bapt.*]	'98	'08	21	63	84	22	4	4	8	2	0	8	10	2	0	100
Hanover, Dart. Coll.,	1771	1795	Prof. Sidney B. Fay,	Frank L. Janeway, *i.*	'06	'06	159	146	305	101	6	10	16	4	5	0	9	3	3	150
,, **Center,**	1771	1841	Dea. Asa W. Fellows,				11	24	35	6	0	1	1	1	0	0	1	0	0	20
Harrisville,	1840	1840	Mrs. A. E. Dunn,	Henry A. Coolidge,	'92	'09	7	16	23	13	0	0	0	1	1	1	3	0	2	30
Haverhill,	1790	1830	Mrs. N. Della Carbee,	John Irons,	'98	'08	30	77	107	35	0	1	1	2	3	0	5	0	0	56
,, Bethany, **Pike,**	1906		[Inactive.]				0	0	0	0	0	0	0	0	0	0	0	0	0	0
Hebron,	1779	1800	Miss Alice M. Wells,				8	26	34	5	0	5	5	0	0	0	0	0	0	50
Henniker,	1769	1834	Walter A. Connor,	Charles N. Gleason,	'87	'07	27	88	115	30	2	0	2	3	1	0	4	0	0	100
Hill,	1815	1889	Miss Edith L. Prescott,	Charles S. Haynes,	'94	'09	33	52	85	27	4	2	6	1	1	0	2	3	0	45
Hillsboro, **Center,**	1769	1893	Mrs. Ruth B. Gammell,	[Miss A. Josephine Taft, *Lic.*]		'10	17	25	42	16	0	3	3	0	5	0	5	0	0	32
,,	1839	1836	Abraham Woodhead,	Robert W. Wallace, *i.*	'72	'08	41	105	146	39	2	1	3	5	3	5	13	2	0	125
Hinsdale,	1763	1821	Dea. C. E. Savage,	[Albert L. Hill, *Adv. Chr.*]	'03	'11	33	87	120	41	0	0	0	6	2	0	8	0	1	125
Hollis,	1743	1804	Miss Lucinda F. Reed,	Charles H. Davis, *i.*	'01	'07	64	140	204	31	6	4	10	3	2	0	5	5	5	235
Hooksett,	1828	1846	Mrs. Ida M. Gage,				7	26	33	11	0	0	0	1	0	4	5	0	0	108
Hopkinton,	1757	1789	Mrs. M. Alice Tilton,[a]	Lucien C. Kimball,	'87	'08	33	69	102	28	1	0	1	2	0	0	2	1	0	60
Hudson,	1737	1842	Henry W. Blanchard,	Lewis E. Perry,	'85	'10	18	60	78	10	21	5	26	3	2	0	5	15	2	90
Jaffrey,	1780	1832	Dea. Fred J. Laurence,	Ralph E. Danforth,	'01	'09	20	41	61	14	11	5	16	2	0	15	17	10	2	41
,, **East,**	1850	1850	Miss Eloise M. Pierce,				25	62	87	18	0	0	0	2	0	0	2	0	1	38
Keene, 1st,	1738	1786	William P. Carlton,	Arthur W. Bailey, *i.*	'00	'05	155	330	485	70	21	2	23	4	5	0	9	9	3	450
,, Court st.,	1867	1869	H. C. Aldrich,	William O. Conrad,	'90	'09	95	214	309	32	10	15	25	8	5	11	24	7	5	250
Kensington,	1735	1866	Mrs. Ida M. Mace,	Benj. J. H. Shaw,	'82	'10	15	35	50	15	2	6	8	0	4	7	11	0	0	65
Kingston,	1725	1825	Mrs. L. W. Kemp,	[Fred V. Stanley, *Meth.*]	'03	'09	10	53	63	10	0	3	3	1	0	0	1	0	2	62
Laconia,	1824	1906	Mrs. A. W. Putnam,	John L. Shiveley,	'04	'10	62	186	248	59	30	10	40	3	8	1	12	17	0	230
Lancaster,	1794	1911	Herbert H. Sanderson,	Edward R. Stearns, *i.*	'92	'02	54	141	195	35	1	5	6	10	5	0	15	0	7	270
Langdon,	1820	1842	Miss Elizabeth B. Prentiss,	Oliver Brown,	'57	'06	12	18	30	16	1	0	1	0	0	0	0	0	0	21
Lebanon,	1768	1828	Miss Annie B. Hildreth,	John E. Whitley, *i.*	'00	'03	44	128	172	28	0	3	3	2	1	0	3	0	7	200
,, **West,**	1849	1849	Ray P. Butman,				47	108	155	27	5	2	7	2	6	0	8	3	6	200
Lee,	1867	1861	Miss Mary A. Hoitt,[a]				11	42	53	16	0	0	0	0	0	0	0	0	0	100
Lempster,	1781	1835	Miss Marianna Smith,	[Anderson Crain, *Pres.*]	'04	'09	5	14	19	10	0	2	2	0	0	0	0	0	0	25
Lisbon,	1878	1874	Miss Helen P. Foster,	William H. Haynes, *r.*	'99	'08	43	93	136	45	2	2	4	2	4	0	6	1	0	100
Littleton,	1803	1832	Mrs. Edw. B. Lynch,	William A. Bacon,	'95	'05	50	161	211	45	1	2	3	10	5	0	15	1	2	180
Loudon,	1789	1828	Mrs. Alvah L. Brown,[b]	[Harold S. Davidson, *Pres.*]	'98	'10	2	9	11	4	0	0	0	1	0	0	1	0	0	50
Lyme,	1771	1810	Payson E. Fairfield,	John Cowan,	'75	'05	71	97	168	51	0	0	0	9	1	0	10	0	2	175
Lyndeboro,	1757	1837	Mrs. F. C. Stephenson,	Joseph Wheelwright,		'11	8	33	41	11	0	0	0	2	2	2	6	0	0	50
Manchester, 1st,	1828	1879	William C. Heath,	Thomas Chalmers, *i.*	'94	'00	263	598	861	174	35	8	43	14	11	0	25	27	16	610
,, Franklin st.,	1844	1847	Almon S. Carpenter,	Burton W. Lockhart, *i.*	'82	'94	133	335	468	160	1	3	4	3	6	0	9	1	3	300

[a] **Dover, R.D. 5.** [b] **Concord, R.F.D.**

CHURCHES	SUNDAY SCHOOLS			Y. P. S. Mem	Mens Org.	OFFERINGS FOR THE BENEVOLENT SOCIETIES									Other Cong'l Offerings	Undenom. Gifts.	Home Exp.	SALARIES, VALUES, ETC.			
Places	Superintendents		Mem			A.B.C.F.M.	Wom's Bds.	C. E. Soc.	C.C.B. Soc.	C.H.M Soc.	A. M. A.	C.S.S. & P.S.	Min. Relief	Totals				Salaries	Value Ch. Property	Invest. Funds	Amt. of Debt
Greenville,	Mrs. C. T. Wheeler,	h	74	0	0	$17	$0	$3	$3	$12	$12	$3	$3	$53	$0	$9	$1029	$800	$5,000	$3,700	$0
Hampstead,	Miss Mary E. Spollett,	h	150	39	0	8	11	5	4	6	2	3	3	42	22	0	1,600	900	11,000	10,000	2,000
Hampton,	Ernest G. Cole,	h	156	56	0	111	85	17	30	68	54	19	9	393	57	81	1,331	900	12,000	5,500	0
Hancock,	Cristy H. Duncan,		125	0	0	21	0	3	7	18	12	3	2	66	0	136	1,092	520	7,500	8,752	0
Hanover, D. Coll.,	A. H. Basye,		125	0	15	750	183	100	193	592	288	100	58	2,264	0	252	6,952	2,400	20,000	3,000	0
,, Center,	Mrs. Hattie P. Barnes,	h	20	20	0	5	0	0	0	0	0	0	0	5	0	3	300	0	2,500	1,200	0
Harrisville,	Mrs. A. E. Dunn,		23	0	0	0	0	5	0	0	0	0	0	5	0	0	425	†405	3,700	310	0
Haverhill,	Maurice H. Randall,	h	80	17	0	29	0	5	9	26	16	5	3	93	9	0	954	700	7,000	5,400	0
,, Bethany,	[Inactive.]		0	0	0	5	0	0	0	0	0	0	0	5	0	0	0	0	0	0	0
Hebron,	Mrs. Florence B. Smith,		75	0	0	15	0	0	0	10	0	2	0	27	4	0	700	†600	600	140	0
Henniker,	Ephrain P. Goss,		150	45	0	20	25	5	5	25	20	21	0	121	22	64	1,339	800	9,000	8,730	200
Hill,	Angelo H. Fowler,		60	34	0	32	0	0	0	26	0	0	0	58	20	25	625	†600	6,000	3,442	0
Hillsboro, Center,	Pliny F. Gammell,	h	36	0	0	7	0	2	3	4	8	1	1	26	0	5	440	†500	3,700	1,350	0
,,	William E. Amlan,		200	76	0	100	0	0	22	74	56	16	0	268	10	12	2,671	1,200	30,000	750	0
Hinsdale,	Martin S. Leach,	h	200	40	0	10	22	0	0	19	6	8	4	69	52	0	1,525	1,000	10,000	1,500	600
Hollis,	Rev. Charles H. Davis,	h	251	57	0	64	17	6	13	45	23	6	4	178	174	15	2,019	1,000	10,000	7,113	0
Hooksett,	Arthur D. Brown,		50	15	0	0	0	0	0	0	2	0	0	2	0	0	766	600	4,000	3,450	0
Hopkinton,	George E. Barnard,[a]	h	60	40	0	52	0	8	14	38	26	7	10	155	50	0	800	660	5,500	10,505	0
Hudson,	Miss H. Georgia Gillis,		70	30	0	0	14	0	0	0	0	0	0	14	2	1	2,000	600	7,000	700	2,000
Jaffrey,	Alice E. Cutter,	h	62	33	0	10	28	8	9	10	8	9	4	86	76	126	675	500	8,500	4,794	0
,, East,	Chas. M. Armstrong,		65	43	0	28	30	11	14	36	13	25	15	172	25	650	1,143	700	10,000	900	0
Keene, 1st,	Edward L. Messer,	hm	562	68	98	785	131	80	200	253	182	113	50	1,794	384	218	6,566	1,700	50,000	20,500	0
,, Court st.,	Frank C. Potter,	h	300	49	28	116	50	6	6	105	41	18	6	348	114	100	2,336	1,500	20,000	100	0
Kensington,	John M. True,		60	13	0	16	3	3	5	14	9	3	1	54	4	20	615	†700	3,000	1,500	0
Kingston,	J. Willis Kemp,		60	0	0	13	5	4	5	0	9	9	0	45	7	0	1,150	800	15,000	9,000	0
Laconia,	Arthur W. Putnam,	h	287	75	0	160	50	50	100	166	180	50	25	781	0	0	5,000	2,000	70,000	5,000	0
Lancaster,	Chas. F. Durgin,	h	175	0	0	90	50	10	15	40	23	11	0	239	90	110	1,700	1,100	5,000	4,500	0
Langdon,	Elizabeth B. Prentiss,		49	0	14	11	0	1	2	10	9	1	1	35	0	8	201	†340	*1,500	1,600	0
Lebanon,	Florence Campbell,		101	0	0	158	58	22	19	86	50	7	3	403	89	400	3,458	1,400	*12,000	10,666	0
,, West,	N. H. Burnham,	h	96	0	0	96	44	31	16	63	28	8	5	291	0	0	1,600	1,200	10,000	3,616	0
Lee,	Mrs. Mary E. Thompson,		92	40	0	0	5	5	0	0	0	0	3	13	15	25	807	600	5,500	6,000	0
Lempster,	Rev. Anderson Crain,		40	0	0	1	0	0	0	6	1	1	1	10	1	1	218	†310	2,000	100	0
Lisbon,	William W. Oliver,		63	38	24	88	15	6	5	38	9	7	4	172	159	0	1,706	1,000	6,500	1,000	573
Littleton,	M. F. Harriman,		112	34	0	205	36	45	58	154	112	39	29	678	80	42	3,857	1,400	32,000	2,000	0
Loudon,	Rev. D. E. Miller,[b]		30	18	10	2	0	0	0	5	1	1	0	9	0	0	350	†600	*2,000	1,000	0
Lyme,	Dea. West S. Balch,	h	115	0	14	74	45	19	13	47	59	22	13	292	188	34	1,085	750	7,500	8,304	0
Lyndeboro,	Rev. Joseph Wheelwright,[c]		13	0	0	4	0	0	0	10	4	0	0	18	1	0	268	†600	3,500	2,240	0
Manchester, 1st,	O. J. Prescott,	h	504	0	50	498	284	28	118	177	100	88	52	1,345	198	6,700	7,500	3,500	100,000	14,126	0
,, Franklin st.,	Geo. A. Dickey,	h	375	0	0	397	172	0	73	99	141	16	47	945	295	270	7,600	3,480	*50,000	23,000	0

[a] Contoocook. [b] Concord. [c] Acting. † Missionary aid to salary. * No parsonage.

CHURCHES			CLERKS	MINISTERS			MEMBERS				ADMITTED			REMOVED				BAPT.		Fam.
Cities or Towns	Org.	Churches Erected	Names	Names	Ord.	C'd	Ma.	Fe.	To.	Ab.	C.	L.	To.	Di.	L.	R.	To.	Ad.	Inf.	
Manchester, So. Main st.,	1883	1820	Dea. A. D. Prince,[a]	David Fraser, *i.*	'95	'05	82	208	290	40	13	0	13	5	0	0	5	8	6	260
Marlboro,	1778	1834	Fred D. Hemenway,	J. Sherman Gove,	'93	'08	56	92	148	25	2	1	3	3	1	0	4	2	4	105
Mason,	1772	1837	Mrs. Nellie F. Amsden,				15	27	42	21	1	0	1	0	0	0	0	0	0	75
Meredith,	1815	1833	Miss Sarah M. Noyes,	[Willis P. Odell, *Meth.*]	'82	'08	16	50	66	23	6	3	9	1	0	0	1	9	1	70
Merrimack,	1771	1837	Dea. Geo. P. Foskett,	Andrew J. Small,	'95	'09	39	70	109	4	0	0	0	1	4	40	45	0	0	150
,, **South,**	1829	1829	Dea. Henry A. Haines,	Charles E. White,	'00	'11	5	10	15	5	0	0	0	1	0	0	1	0	0	35
Milford,	1788	1834	Mrs. Harriet S. Peirce,				97	246	343	72	1	7	8	9	5	0	14	0	12	293
Milton,	1815	1858	Mrs. Clare M. Roberts,	Joseph N. Walker,	'80	'08	26	70	96	23	0	0	0	3	2	0	5	0	1	110
Mont Vernon,	1780	1896	Dea. J. M. Gleason,	Henry P. Peck,	'82	'01	18	47	65	15	0	1	1	2	0	0	2	0	1	68
Nashua, 1st,	1685	1893	William P. Clark,	George E. Soper, *i.*	'84	'09	125	309	434	54	8	22	30	7	9	1	17	1	3	350
,, Pilgrim,	1834	1883	Joseph L. Clough,	Daniel I. Gross,	'08	'11	92	240	332	73	13	2	15	15	10	0	25	5	1	300
Nelson,	1781	1883	Mrs. J. E. Ruffle,	[James K. Miller, *Bapt.*]	'03	'09	11	26	37	4	0	1	1	3	0	1	4	0	0	30
New Castle,	1682	1828	Mrs. Mary B. Hanscom,	Henry W. McBride,	'87	'11	2	24	26	5	1	0	1	0	0	0	0	1	0	100
Newfields,	1730	1839	Miss Nellie W. Pease,	Bernard Copping,	'79	'05	5	15	20	13	0	1	1	1	0	0	1	0	0	17
Newington,	1715	1712	Jackson M. Hoyt,[b]	[Don I. Patch, *Lic.*]		'08	7	31	38	8	9	0	9	0	0	0	0	9	0	45
New Ipswich,	1760	1903	Miss Ettie M. Taylor,				17	38	55	13	0	4	4	0	0	0	0	0	0	60
Newmarket,	1828	1828	Miss Caroline Griffin,	[William Ramsden, *M th.*]	'81	'10	8	27	35	18	0	0	0	1	0	0	1	0	0	45
Newport,	1779	1823	Dea D. J Mooney,	Ralph H. White, *i.*	'02	'09	80	184	264	70	0	4	4	7	3	1	11	0	0	150
North Hampton,	1738	1838	Dea Edward M. Smith,	Martin F. Mevis,	'93	'06	70	127	197	25	3	1	4	2	2	2	6	3	11	125
Northwood **Center,**	1798	1840	Albert P. Moore,	Wendell P. Elkins,	'94	'10	18	46	64	17	0	5	5	3	4	0	7	0	0	45
Orfordville,	1770	1895	Miss Edyth M. Clough,	Henry H Wentworth,	'92	09	11	41	52	20	1	5	6	3	2	0	5	0	2	58
Orford,	1822	1855	Mrs. Helen G. Corliss,	Henry H Wentworth,	92	'09	20	45	65	19	4	7	11	0	5	0	5	3	1	100
Ossipee, **Center,**	1806	1827	Mrs. C. H. Smart,	[Arthur Brotherston, *Lic.*]		'08	12	26	38	11	0	1	1	0	2	0	2	0	0	40
,, 2d,	1894	1802	Dr. E. B. Andrews,	Frank H. Reed,	'96	'05	2	18	20	9	0	0	0	0	0	0	0	0	0	70
Pelham,	1751	1842	Otis A. Gage,	Melvin J. Allen,	'82	'11	10	47	57	9	0	1	1	0	2	0	2	0	0	130
Pembroke,	1737	1836	Harold Cheney,	Thomas W. Harwood,	'98	'09	24	63	87	21	12	3	15	1	1	0	2	11	0	100
Peterboro,	1822	1839	Dea. Elbridge Howe,	Rolla G. Bugbee,	'96	'04	43	94	137	35	0	0	0	4	0	0	4	0	1	200
Piermont,	1771	1837	Mrs. E. H. Underhill,	A. Reginald Crews,	'10	'10	23	44	67	14	0	3	3	4	4	11	19	0	0	65
Pittsfield,	1789	1876	Dea. M. H. Nutter,				49	125	174	64	2	2	4	4	2	0	6	2	0	120
Plainfield, **Meriden,**	1780	1898	Mrs. S. M. Morse,	Henry R. McCartney, *r.*	'87	'09	51	75	126	61	6	3	9	0	3	0	3	4	0	40
Plaistow,	1730	1837	Mrs. Mary E. Haseltine,[c]	Joseph Kimball,[d]	'83	'01	14	50	64	23	0	0	0	3	1	0	4	0	2	54
Plymouth,	1764	1836	Mrs. J. F. Maynard,	Clinton W. Wilson,	'90	'04	36	107	143	10	0	2	2	2	0	0	2	0	2	217
Portsmouth,	1671	1854	Chas. W. Brewster,	Lucius H. Thayer, *i.*	'91	'90	118	331	449	80	12	2	14	6	6	0	12	8	10	410
Raymond,	1791	1894	Rev. Albert H. Thompson,	Albert H. Thompson, *i.*	'79	'88	25	67	92	30	0	2	2	2	1	0	3	0	11	120
Rindge,	1765	1796	Herbert D. Thomas,	Arthur S. Burrill,	'96	'08	42	76	118	28	0	0	0	1	0	0	1	0	0	80
Rochester,	1737	1780	Albert Nelson,	Charles H. Percival,	'84	'07	53	137	190	43	6	3	9	5	1	1	7	5	12	225
Rollinsford, **Salmon Falls,**	1846	1850	Mrs. Charles Plumer,	William Sandbrook,	'86	'93	11	29	40	24	1	0	1	0	0	0	0	1	1	36
Rye,	1726	1840	Mrs. Joseph Watt,[e]	Henry A. Barber,	'03	'06	32	88	120	12	4	0	4	1	0	0	1	3	4	100
Salem,	1740	1840	Mrs. Mary L. Wason,	Milton V. McAlister,	'09	'09	12	30	42	13	9	2	11	2	1	0	3	7	0	40
Salisbury,	1773	1790	Mrs. Lucy L. Little,	J. Henry Bliss,	'69	'00	7	13	20	8	0	0	0	0	0	0	0	0	0	50

[a] West Manchester. [b] Portsmouth, R.F.D. [c] Newton, R.F.D. [d] Groveland, Mass. [e] Rye Beach.

CHURCHES	SUNDAY SCHOOLS			Y. P. S. Mem	Mens Org.	OFFERINGS FOR THE BENEVOLENT SOCIETIES									Other Cong'l Offerings	Undenom. Gifts.	Home Exp.	SALARIES, VALUES, ETC.			
Places	Superintendents		Mem			A.B.C. F.M.	Wom's Bds.	C. E. Soc.	C.C.B. Soc.	C.H.M Soc.	A. M. A.	C.S.S. & P.S.	Min. Relief	Totals				Salaries	Value Ch. Property	Invest. Funds	Amt. of Debt
Manch'st'r,S.M.st.	J. L. Wiggin,	h	315	80	0	$34	$35	$6	$18	$0	$20	$7	$6	$126	$30	$75	$3500	$1,200	$23,000	$0	$0
Marlboro,	William R. Bemis,	h	175	98	0	0	7	3	9	10	8	13	8	58	40	4	1,440	800	10,000	9,685	
Mason,	Miss Lucy E. Goodwin,		25	20	0	9	7	3	3	8	9	3	3	45	6	0	500	†600	3,000	2,400	0
Meredith,	Bertram Blaisdell,		40	0	0	25	6	2	6	17	11	2	2	71	5	0	1,188	800	6,000	11,800	0
Merrimack,	Chas. H. Upham,	h	80	48	0	25	25	5	9	22	17	5	7	115	28	0	1,136	900	6,000	6,600	0
,, South,			0	0	0	7	0	0	0	0	0	0	0	7	0	0	80	75	1,500	300	0
Milford,	Charles H. Knight,	hm	198	47	53	25	66	14	7	60	72	33	8	285	155	48	2,516	1,200	25,000	7,874	0
Milton,	James Gage,		74	0	0	0	0	0	0	0	7	0	0	7	3	35	1,000	600	6,000	12,000	200
Mont Vernon,	George Kittredge,		25	0	0	0	14	0	0	0	0	0	0	14	11	0	900	700	15,000	1,700	0
Nashua, 1st,	Edward G. Osgood,		200	35	105	200	0	30	15	96	23	10	15	389	328	369	6,191	2,700	135,000	13,000	0
,, Pilgrim,	Clarence A. Woodbury,		240	134	31	0	201	26	18	30	18	0	0	293	10	345	5,451	2,000	65,000	11,052	0
Nelson,	Mrs. Delia H. Osgood,		42	30	0	20	0	1	5	8	24	5	1	64	4	0	240	†260	3,000	550	0
New Castle,	Miss Myra Bickford, (acting),		50	0	0	4	0	1	3	4	4	1	1	18	0	0	1,250	700	9,000	0	200
Newfields,	Mrs. James H. Fitts,	h	28	0	0	12	6	3	7	17	7	3	2	57	9	5	409	275	3,500	6,786	0
Newington,	Dea. Frederick Pickering,		50	28	0	8	0	1	3	0	5	4	1	22	0	0	760	†575	3,000	2,000	0
New Ipswich,	Dea. James Rogers,		20	21	0	0	0	0	0	4	0	0	0	4	5	31	760	600	12,000	9,250	0
Newmarket,	Herbert Y. Tillotson,		90	30	0	2	0	0	10	1	6	0	0	19	0	0	1,180	850	11,500	1,500	0
Newport,	Rev. Ralph H. White,	hm	150	49	115	0	80	16	0	0	43	11	0	150	245	108	2,677	1,400	28,000	10,475	0
North Hampton,	Percey E. Jewell,[a]	h	217	87	0	31	23	3	6	37	16	9	3	128	41	30	1,621	1,000	17,000	2,050	550
Northwood Center,	Chas. F. Cate,		30	0	0	8	25	6	0	10	6	4	5	64	0	100	525	†600	4,000	1,450	0
Orfordville,	Frank E. Washburn,		50	0	0	11	0	2	4	9	6	2	1	35	0	0	413	†400	4,040	646	0
Orford,	Mrs. Pleacontine C. Wilson,		75	0	0	21	15	3	6	18	12	3	2	80	0	3	1,950	600	6,500	3,000	0
Ossipee, Center,	Mrs. A. A. Moulton,	h	55	0	36	31	0	5	4	11	10	5	6	72	0	0	681	†600	3,500	4,500	0
,, 2d,	Wm. C. Sinclair,		30	0	5	18	0	2	4	10	0	6	4	44	0	0	275	†600	2,500	5,600	0
Pelham,	Mrs. Mary C. Berry,		50	0	0	0	0	0	12	0	0	0	7	19	0	2	950	800	10,000	9,000	0
Pembroke,	Geo. H. Whitman,		100	45	6	19	0	0	0	5	18	0	0	42	0	8	900	750	12,000	8,000	0
Peterboro,	Eugene M. Ware,		64	41	0	39	0	0	0	42	39	7	7	134	37	0	1,531	1,000	16,500	3,800	0
Piermont,	Wm. H. Blaisdell,	h	54	32	12	0	8	2	2	1	12	2	1	28	4	4	722	†750	4,300	115	0
Pittsfield,	Dea. A. B. Osgood (acting),		160	34	20	32	0	7	28	25	22	5	4	123	0	37	1,300	900	18,000	2,050	0
Plainfield,	Mary A. Freeman,		30	0	0	5	17	10	10	4	0	0	0	46	26	0	1,121	750	12,000	2,623	0
Plaistow,	Moses K. Wentworth,	h	49	0	0	32	0	5	10	27	18	5	3	100	0	65	807	500	7,000	11,000	0
Plymouth,	Rev. Clinton W. Wilson,	h	160	78	0	17	30	12	14	11	16	10	10	120	26	33	1,814	1,000	20,500	5,627	0
Portsmouth,	Edward C. Matthews,		404	100	0	604	170	91	182	491	328	112	65	2,043	839	75	8,500	2,000	65,000	2,050	0
Raymond,	Mrs. Arvilla H. Thompson,		70	20	0	23	9	2	10	30	19	5	3	101	0	3	858	600	11,500	14,300	200
Rindge,	Eugene A. Fuller,	h	105	54	0	40	23	4	20	20	15	10	3	135	10	7	960	700	10,000	8,704	0
Rochester,	J. Stacy Tripp,	h	169	0	15	48	37	12	0	37	38	10	12	194	110	0	5,000	1,200	25,000	350	0
Rollinsford,	Miss Harriet N. Wood,		38	18	0	0	30	0	0	20	2	5	0	57	1	8	774	†600	5,000	2,000	0
Rye,	Chas. M. Remick,		100	35	26	56	0	9	18	47	2	0	5	137	31	0	1,300	900	9,000	5,700	0
Salem,	Mrs. Mary L. Wason,		60	40	0	16	5	3	5	12	9	5	1	56	0	7	1,170	600	7,000	3,500	0
Salisbury,	Miss Lucy H. Sawyer,		15	0	0	4	0	1	2	4	1	1	0	13	0	0	400	†2,160	2,500	2,775	0

[a] Stratham.

† Missionary aid to salary.

CHURCHES			CLERKS	MINISTERS			MEMBERS				ADMITTED			REMOVED				BAPT.		Fam.
Cities or Towns	Org.	Churches Erected	Names	Names	Ord.	C'd	Ma.	Fe.	To.	Ab.	C.	L.	To.	Di.	L.	R.	To.	Ad.	Inf.	
Sanbornton,	1771	1834	Herbert J. L. Bodwell,	J. Newton Perrin, jr.,	'92	'97	42	72	114	21	4	3	7	4	2	0	6	2	0	75
Seabrook, **Hampton Falls,**	1711	1836	Miss Edna M. Hardy,	John W. Savage,	'63	'08	8	23	31	3	0	0	0	1	2	7	10	0	0	30
„ **South,**	1867	1905	Mrs. Isabel Rand,	William A. Rand,	'75	'67	9	27	36	11	0	0	0	1	0	0	1	0	0	100
Shelburne,	1818	1885	Miss Lillian Morse,	William Clews,	'05	'08	1	8	9	4	0	0	0	1	0	0	1	0	0	25
Somersworth,	1827	1828	William M. Ames,[a]	Asa M. Parker, *i.*	'10	'10	46	112	158	55	1	6	7	0	3	0	3	0	1	110
Stewartstown, **West,**	1846	1848	Dea. J. H. O. Parker,	John W. Lees,	'70	'10	10	19	29	5	0	2	2	1	3	0	4	0	0	45
Stoddard,	1787	1836	Mrs. Emily H. Reed,				2	4	6	3	0	0	0	0	0	0	0	0	0	24
Stratham,	1717	1837	Rev. Bernard Copping,	Bernard Copping,	'79	'05	15	40	55	13	0	0	0	0	0	0	0	0	0	36
Sullivan,	1792	1848	Dea. Winfred J. White,	Orrin G. Baker,	'78	11	17	17	34	12	0	0	0	1	1	0	2	0	0	24
„ **East,**	1876	1869	Mrs. Marietta A. Ware,	Orrin G. Baker.	'78	'11	14	25	39	14	0	0	0	0	1	0	1	0	0	35
Surry,	1769	1837	Miss Mary E. Britton,	Henry S. Kimball,	'66	'09	16	28	44	9	4	5	9	0	3	0	3	3	1	50
Swanzey,	1741	1836	Rev. Geo. A. Furness,	Geo. A. Furness,	'98	'05	27	37	64	18	4	0	4	2	1	1	4	4	0	140
Tamworth,	1792	1851	Horace A. Page,	[Gregory A. Sherajan, *Pres.*]	'06	'09	10	33	43	8	0	0	0	0	0	0	0	0	0	60
Temple,	1771	1842	DeWitt C. Bragdon,	Harvey M. Eastman,	'07	'06	24	33	57	22	2	1	3	3	0	0	3	1	0	50
Tilton,	1822	1838	Obe G. Morrison,	Cassander C. Sampson, *i.*	'81	'85	48	128	176	53	0	2	2	4	1	2	7	0	1	180
Troy,	1815	1835	Dea. Franklin Ripley,	Brenton H. Penwarden,	'04	'10	22	83	105	22	1	2	3	4	2	6	12	1	2	90
„ *Finnish Mission,*	1910		Otto Raatikainen,	William Leeman,	'09	'10	5	5	10	0	10	0	10	0	0	0	0	0	0	5
Wakefield,	1785	1830	Mrs. Arthur H. Paul,	George A. Bennett,	'00	'11	6	28	34	6	0	0	0	4	0	0	4	1	0	40
„ **Union,**	1881	1838	Miss Myra Page,	Edward C. Sargent, *r.*	'04	'10	14	41	55	20	0	3	3	1	0	0	1	0	0	60
Walpole,	1761	1833	Carleton E. Sparhawk,	Henry G. Megathlin,	'96	'09	23	56	79	17	2	7	9	3	0	0	3	3	2	75
Warner,	1772	1819	Loea E. B. Courser,				20	59	79	17	0	1	1	0	2	0	2	0	0	54
Washington,	1780	1840	Dea. Albert T. Wright,	[Clarence R. Williams, *Pres.*]		'06	4	6	10	1	0	0	0	1	0	0	1	0	0	40
Weare, South,	1876	1876	Mrs. Mary A. Hayen,				5	14	19	10	0	1	1	2	0	0	2	0	0	50
„ North,	1891	1841	Miss Annie A. Morse,	Ernest L. Baker, *i.*	'94	'02	11	24	35	8	0	1	1	1	0	0	1	0	1	100
Webster,	1804	1826	William W. Burbank,	J. Henry Bliss,	'69	'00	17	46	63	21	0	0	0	2	0	0	2	0	0	50
Wentworth,	1830	1828	Mrs. Frank H. Briggs,	[James K. McClure, *Pres.*]	'85	'10	5	26	31	8	0	0	0	2	3	0	5	0	0	70
Westmoreland, **Park Hill,**	1764	1762	John H. Dinsmore,				17	30	47	4	0	0	0	1	0	0	1	0	0	70
Wilmot,	1829	1858	Miss Emma L. Collins,	[D. M. Cleveland, *Bapt.*]	'84	'10	8	26	34	12	0	0	0	0	0	0	0	0	0	42
Wilton,	1823	1852	Miss Bessie F. Bales,	James P. Harper,	'94	'10	32	93	125	30	1	7	8	4	4	0	8	1	0	100
Winchester,	1736	1834	Miss Lucy Jennings,				46	100	146	51	4	1	5	4	0	0	4	2	0	127
Wolfboro,	1834	1846	Samuel Avery,	Wm. H. Pound,	'88	'09	40	88	128	40	6	4	10	1	4	0	5	2	0	100

[a] **Berwick, Me.**

CHURCHES	SUNDAY SCHOOLS		Y. P. S. Mem	Mens Org.	OFFERINGS FOR THE BENEVOLENT SOCIETIES									Other Cong'l Offerings	Undenom. Gifts.	Home Exp.	SALARIES, VALUES, ETC.			
Places	Superintendents	Mem			A.B.C. F.M.	Wom's Bds.	C. E. Soc.	C.C.B. Soc.	C.H.M Soc.	A. M. A.	C.S.S. & P.S.	Min. Relief	Totals				Salaries	Value Ch. Property	Invest. Funds	Amt. of Debt
Sanbornton,	Chas. E. Moulton,	98	40	0	$104	$0	$16	$33	$144	$43	$24	$10	$374	$25	$0	$850	$650	$6,000	$11788	$0
Seabrook, H. F.,	Mrs. Clarence F. Brown,	30	0	0	4	7	0	3	17	0	3	0	34	0	1	600	†600	4,000	6,000	0
,, South,	Mrs. Isabel Rand, h	60	0	0	0	0	0	3	2	2	1	0	8	5	6	195	†450	3,700	0	80
Shelburne,	[No school.]	0	0	0	0	0	0	0	0	0	0	0	0	0	0	182	200	1,100	0	0
Somersworth,	Edmond S. Boyer,	80	29	48	38	0	6	12	32	21	6	4	119	0	0	2,500	1,200	23,000	0	0
Stewartstown,	Mrs. R. E. Cole,	40	0	0	0	0	0	0	0	0	0	0	0	0	0	625	†700	3,500	0	400
Stoddard,	Mrs. Henry Spaulding,	15	0	0	0	0	0	0	0	0	0	0	0	0	0	116	155	2,000	800	0
Stratham,	Benjamin Brierley,	10	0	0	32	16	4	0	26	11	6	5	100	17	0	700	600	6,000	6,219	0
Sullivan,	Dea. Winfred J. White,	30	0	0	0	0	0	0	0	0	0	0	0	0	0	106	†300	2,500	500	0
,, East,	Leslie H. Goodnow, h	36	15	0	0	0	0	0	0	3	0	0	3	25	10	85	†300	1,000	0	0
Surry,	Miss Mary E. Britton,	32	12	0	9	0	1	1	16	5	5	1	38	0	5	481	†600	1,500	800	0
Swanzey,	F. B. Richardson, h	125	50	0	0	9	5	6	9	7	10	1	47	40	37	842	600	5,000	9,000	0
Tamworth,	Mrs. Laura M. Robinson, h	70	0	0	11	0	3	4	0	5	3	0	26	0	3	724	624	3,700	3,000	0
Temple,	DeWitt C. Bragdon,	60	30	8	16	0	3	5	14	10	8	1	57	25	3	600	520	5,000	4,400	0
Tilton,	Fred A. Smart, h	202	0	0	91	16	20	40	91	50	20	12	340	25	74	1,841	1,000	12,500	8,000	0
Troy,	Elwin Smith,	120	55	54	14	34	0	0	12	12	5	0	77	0	5	1,158	750	8,000	0	0
,, *Finnish M.*,	Rev. William Leeman,	34	0	0	0	0	0	0	0	0	0	0	0	0	0	10	†600	0	0	0
Wakefield,	Mrs. Arthur H. Paul, h	52	40	0	8	9	0	2	10	4	2	0	35	13	6	709	†600	3,300	1,750	0
,, Union,	Mrs. Mary G. Grant,	44	0	0	5	0	0	0	0	6	0	0	11	0	0	725	†650	7,000	0	0
Walpole,	Geo. L. Houghton, h	152	0	0	20	37	9	14	32	12	13	9	146	21	17	2,416	900	10,000	3,800	0
Warner,	Yoea C. Clough,	58	0	0	13	7	3	3	14	7	0	0	47	2	0	1,155	900	7,000	9,500	0
Washington,	Dea. Albert T. Wright,	25	0	0	4	0	0	1	3	2	1	1	12	1	0	170	†675	*1,000	1,800	0
Weare, South,		0	0	0	0	0	0	0	6	0	0	0	6	0	0	79	56	2,000	0	0
,, North,	Miss Maude Kenney, h	85	0	0	16	0	3	5	18	9	3	2	56	0	5	610	†600	2,000	375	0
Webster,	Mary F. Sawyer,	40	0	0	35	28	14	13	27	34	6	3	160	168	22	700	500	2,000	3,950	0
Wentworth,	Mrs. J. K. McClure,	25	22	0	0	0	0	0	0	0	0	0	0	20	0	700	†650	6,000	3,000	0
Westmoreland,	Chester M. McClenning,	30	0	0	0	0	0	0	0	0	0	0	0	0	0	545	500	3,000	300	0
Wilmot,	Mrs. E. B. Dodge, h	42	0	0	0	5	0	0	0	2	6	0	13	7	2	925	500	3,500	8,700	0
Wilton,	Dea. Chas. O. Proctor, h	100	45	15	63	24	17	15	36	38	6	0	199	9	33	2,556	1,000	10,000	2,000	0
Winchester,	Charles J. Fosgate, h	135	27	0	52	31	25	27	118	33	30	20	336	27	56	2,237	1,000	12,500	16,000	0
Wolfboro,	Mrs. Edwin L. Furber, h	158	30	0	25	25	0	16	0	29	17	0	112	48	63	1,400	1,000	3,000	875	0

† Missionary aid to salary. * No parsonage.

NEW HAMPSHIRE SUMMARY.

NAME OF STATE ORGANIZATION: GENERAL CONFERENCE OF CONGREGATIONAL CHURCHES OF NEW HAMPSHIRE.

NAME OF CHURCH ADDED: Troy, *Finnish Mission*.

NAMES OF CHURCHES DROPPED; Londonderry, North; Milton Mills; Roxbury.

CHURCHES: *Supplied by*, — Pastors installed, 31; pastors recognized, 9; pastors, 95; licentiates, 10; supplies, 17; vacant, 22. Total, 184.

MINISTERS: Pastors installed, 33; pastors recognized, 9; pastors, 85; supplying churches, 2. Total, 129. Without charge, 32. Total number of ministers, 161.

MEMBERSHIP: No. of males, 5,658; No. of females, 13,356. Total, 19,014. Absent, 4,373. *Additions*, — on confession, 534; by letter, 362. Total, 896. *Removals*, — death, 379; dismission, 274; revision, 251. Total, 904.

BAPTISMS: Adults, 349; infants, 229.

FAMILIES: 18,611.

SUNDAY SCHOOLS: Members, 16,930.

YOUNG PEOPLE'S SOCIETIES: Societies, 98; members, 3,844.

MEN'S ORGANIZATIONS: Societies, 40; members, 1,372.

CHURCHES IN NEW HAMPSHIRE UNITED IN THE SUPPORT OF A PASTOR.

Church.	United with	Pastors.	Combined Salary.
Acworth	Lempster	[Anderson Crain, *Pres.*]	$1,182
Alstead, Center	East Alstead	[William R. Garbutt, *Lic.*]	800
Alstead	Langdon	Oliver Brown	775
Alton	North Barnstead	John A. Pogue	800
Amherst	South Merrimack	Charles E. White	1,075
Andover	East Andover	Charles P. Cleaves	850
Barnstead	South Barnstead	Henry A. Ryder	900
Dublin	Harrisville	Henry A. Coolidge	$705
Gorham	Shelburne	William Clews	900
Newfields	Stratham	Bernard Copping	875
North Conway	Redstone	Bruce W. Brotherston	1,100
Orford	Orfordville	Henry H. Wentworth	1,000
Salisbury	Webster	J. Henry Bliss	760
Sullivan	East Sullivan	Orrin G. Baker	600

NEW HAMPSHIRE SUMMARY.

Contributions: No. of churches contributing, 172. American Board, $8,804; Woman's Boards, $3,575; Congregational Education Society, $1,311; Congregational Church Building Society, $2,401; Congregational Home Missionary Society, $5,962; American Missionary Association, $4,004; Congregational Sunday School and Publishing Society, $1,549; Ministerial Relief, $940. Total, $28,546. Other and special Congregational gifts, $16,848; undenominational offerings, $16,257. Total, $61,651.

Home Expenses: No. of churches reporting, 181; amount, $252,801.

Increase: Young People's Societies of Christian Endeavor, 74; Home Expense, $7,650; Value of Property, $44,850; Amount of Debt, $4,094.

Decrease: Churches, 2; Members, 8; Sunday School Members, 132; Benevolence $11,781.

Legacies: Atkinson, $1,000; Bethlehem, $950; Bradford, $550; Concord, 1st, $500; Concord, West, $1,000; Derry, Central, $500; Goffstown, $200; Greenfield, $500; Greenville, $200; Hanover, $525; Henniker, $300; Hinsdale, $1,000; East Jaffrey, $200; Littleton, $700; Loudon, $1,000; Manchester, Franklin st., $15,000; Orford, $450; Peterboro, $2,100; Plymouth, $500; Portsmouth, $3,050; Rindge, $500; Sanbornton, $3,000; Wilton, $200; Webster, $950. Total, $34,875.

NEW JERSEY.

THE CONGREGATIONAL CONFERENCE OF: Organized June 2, 1869. OFFICERS: Rev. Henry E. Jackson, Upper Montclair, moderator; Rev. C. L. Goodrich, Plainfield, statistical secretary; Jas. H. Noyes, Orange, treasurer. SESSION OF 1911: Newark, First Church, April 18-19.

CHURCHES		Churches Erected	CLERKS	MINISTERS			MEMBERS				ADMITTED			REMOVED				BAPT.		Fam.
Cities or Towns	Org.		Names	Names	Ord.	C'd	Ma.	Fe.	To.	Ab.	C.	L.	To.	Di.	L.	R.	To.	Ad.	Inf.	
Asbury Park,	1896	1898	L. R. Hurford,	[Lester Gerard Leggett, *Pres.*]	'97	'10	54	127	181	39	9	5	14	1	4	1	6	4	0	95
Bound Brook,	1876	1876	Peter V. Bergen,	Angelo E. Shattuck, *i.*	'08	'08	149	213	362	35	3	2	5	0	5	11	16	1	0	160
Cedar Grove,	1889	1891	Herbert H. Jacobus,	[Arthur Grant Lewis, *Chris.*]	'95	'09	42	62	104	9	2	1	3	0	0	0	0	2	2	52
Chatham,	1873	1902	Elmer R. Lum,	Chas. E. Hesselgrave, *i.*	'01	'98	39	59	98	24	10	12	22	1	5	0	6	1	4	60
Chester,	1740	1854		John Lewis Evans, *i.*	'85	'09	34	99	133	10	11	1	12	5	1	0	6	11	0	104
Closter,	1877	1880	Mrs. Isabella H. Demarest,	Reuben L. Breed,	'96	'10	10	24	34	5	0	0	0	0	0	1	1	0	0	35
Cresskill,	1907	1909	Chas. B. Etherington,	[Alexander Fraser, *Bapt.*]	'08	'07	19	43	62	12	3	2	5	1	0	5	6			
Dover,	1894	1896	Elias Johnson,	John A. Dahlgren,	'94	'99	19	26	45	7	1	0	1	0	0	0	0	0	4	20
East Orange, 1st,	1868	1890	N. Tracy Stone,	Ferdinand Q. Blanchard, *i.*	'01	'04	204	362	566	72	28	19	47	10	25	2	37	11	5	350
,, Trinity,	1870	1895	Theo. A. Smith,	Howard J. Chidley, *i.*	'10	'10	88	177	265	25	8	21	29	0	13	9	22	0	6	215
,, *Swedish*,	1893	1895	John Sterner,	C. J. Holm,	'00	'10	44	104	148	8	7	8	15	0	3	10	13	0	8	75
Egg Harbor City,	1903	1910	J. Nelson Ake,	[Clarence B. Roberts, *Lic.*]			7	19	26	3	2	4	6	0	0	1	1	1	0	30
Elizabeth,	1864	1866	W. T. Franklin,	[John H. M. Dudley, *Pres.*]			33	53	86	1	4	0	4	0	1	0	1	0	2	71
Glen Ridge,	1888	1902	A. H. Hazeltine,	Clarence Hall Wilson, *i.*	'87	'09	169	240	409	72	27	38	65	4	19	0	23	3	6	232
Grantwood,	1907	1910	Wm. B. Davis,	[Geo. Herbert Ekins, *Lic.*]		'08	25	36	61	2	3	12	15	0	2	21	23	0	2	75
Haworth,	1894	1908	Chas. S. Forbes,	Chas. A. Jones,	'88	'09	15	23	38	15	2	7	9	0	4	0	4	0	0	37
Hoboken, *Norwegian*,	1890						10	11	21											
Jersey City, 1st,	1858	1892	J. H. Thompson,	Harry L. Everett, *i.*	'07	'10														
,, Waverly,	1883	1873	W. F. Stevenson,	H. A. M. Briggs, *i.*	'00	'00	81	197	278	60	0	1	1	1	1	0	2	0	0	300
Little Ferry,	1897	1899	Chester Schott,	[W. A. Berger, *Pres.*]			10	35	45	0	0	0	0	0	0	67	67	0	15	100
Manasquan,	1904	1860	Z. V. Stillwell,	Wm. A. Linaberry,	'92	'09	24	30	54	0	2	0	2	0	0	0	0	0	0	20
Maple Shade,	1909		John L. Owen,	D. A. McAllister,	'98	'08	14	28	42	13	8	0	8	0	3	0	3	0	4	29
Montclair, 1st,	1870	1873	N. Reynolds Brooks,	Amory H. Bradford, *i.* ‡	'70	'70	470	688	1158	250	45	40	85	6	19	0	25	10	2	475
,, **Upper,**	1882	1898	Irving A. Meeker, M.D.,	Henry E. Jackson, *i.*	'96	'07	190	330	520	110	34	12	46	2	16	1	19	9	5	425
,, Watchung av.,	1903	1905	Geo. D. Holmes,	Thomas Travis, *i.*	'04	'09	42	69	111	9	4	11	15	1	2	0	3	0	3	
,, Pilgrim,	1901	1892	Felix Willgerodt,	Frank Woolley Murtfeldt,	'08	'09	33	75	108	20	6	0	6	0	1	0	1	0	6	104
,, *Swedish*,																				
Newark, 1st, Jube Memorial,	1851	1891	Robert N. Waring,	Thomas Aird Moffatt, *i.*	'93	'06	92	189	281	36	2	11	13	3	14	12	29	1	7	300
,, Belleville av.,	1868	1875	L. Foster Whitefield,	Jas. A. Solandt, *i.*	'94	'10	105	213	318	0	9	4	13	0	5	0	5	3	1	225
Nutley,	1894	1897	John E. Wallace,	Henry Joy Condit, *i.*	'98	'10	111	180	291	24	2	15	17	2	10	0	12	0	8	205
Orange,	1860	1868	Jas. H. Noyes,	Geo. P. Eastman, *i.*	'91	'04	119	232	351	60	15	11	26	3	3	0	6	3	11	175
Park Ridge,	1910			[John F. Bushnell, *Lic.*]		'00	18	25	43		34	9	43							
Passaic,	1872	1887	Wm. W. Neill,	Reuben J. Goddard, *i.*	'01	'06	93	135	228	23	14	15	29	0	5	0	5	0	6	250
Paterson, Auburn st.,	1836	1841	Harris J. Westerhoff,	J. Alphonso Belanger, *i.*	'94	'09	44	100	144	18	0	5	5	2	1	0	3	0	2	190
,, *Swedish*,	1903	1864	George Johnson,	J. A. Dahlgren,	'94	'69	5	13	18	2	0	2	2	0	0	4	4	0	0	10
Perth Amboy, *Swedish*,	1891		L. F. Carlbon,	A. E. Elmquist,	'09	'07	15	31	46	6	7	0	7	0	2	1	3	1	7	35

‡ Robert Seneca Smith, *asst.*, '06, '06.

CHURCHES	SUNDAY SCHOOLS					OFFERINGS FOR THE BENEVOLENT SOCIETIES												SALARIES, VALUES, ETC.			
Places	Superintendents		Members	Young People's Societies. Mem.	Men's Organizations	A. B. C. F. M.	Woman's Boards	Congl. Ed. Soc.	Congl. Church Bldg. Society	Congl. Home Miss. Soc.	Am. Miss. Association	Cong. S. S. and Pub. Soc.	Ministerial Relief, State and National	Totals	Other Congregational Offerings	Undenominational Gifts	Home Expenses	Salaries	Value Church Property	Investment Funds	Amount of Debt
Asbury Park,	Leroy Hurford,		77	20		$22	$34	$0	$13	$19	$46	$10	$9	$153	$87	$0	$3197	$1,200	*$30,000	0	$4,000
Bound Brook,	Ransom Lamb,	hm	236	87	25	421	99	0	25	73	43	33	0	694	319	145	6,180	1,500	20,000	0	3,500
Cedar Grove,	William Bowden,		120	121	0	0	0	0	0	0	0	0	0	0	10	0	1,000	750	8,000	0	0
Chatham,	Howard S. Heilkamp,		87	55	0	0	35	0	0	0	10	10	0	55	0	0		1,500	26,000	1,500	12,050
Chester,	Albert Ameman,		112	62	0	33	0	0	10	22	18	11	3	97	12	16	1,400	800	16,000	1,250	0
Closter,	Garret D. Eckerson,		65	20	0	10	19	0	0	0	0	13	0	42	19	0	1,200	1,000	*5,000	300	0
Cresskill,	John Saier,		96	33		0	0	0	0	0	0	0	0	0	0			832	*4,000	0	400
Dover,	Otto Sektberg,		65	15	0	0	0	0	3	0	0	0	0	3	23	0	565	†780	*5,000	0	100
East Orange, 1st,	W. E. Rundle,	h	676	35	0	515	165	49	99	320	294	37	67	1,546	696	430	8,660		*80,000	0	0
,, Trinity,	Edward L. Durgin,	h	112	40	60	66	100	64	120	380	200	86	51	1,067	1,500	544	3,704	3,500	*50,000	0	4,000
,, *Swedish*,	Geo. Lindström,		49	61	0	0	0	0	0	0	0	0	0	0	0	0	2,713	720	17,000	0	5,000
Egg Harbor City,	Henry M. Cressman,		110	0	0	0	0	0	0	5	0	0	0	5	0	0	5,500	†650	*5,000	0	2,400
Elizabeth,	Walter T. Franklin,	h	160	34	0	24	0	11	0	9	0	25	0	69	23	29	1,408	750	*10,000	0	0
Glen Ridge,	B. Frank Carter,		227	42	70	730	270	111	185	412	362	104	70	2,244	60	2,021	7,830	3,250	77,000	0	27,000
Grantwood,	P. W. Schomber,		68	36	24	2	12	1	1	2	2	1	1	22	0	0	3,087	780	*10,000	0	6,000
Haworth,	E. H. Schyler,		67	0	29	2	0	1	5	3	1	1	11	24	0	45	2,915	†1,200	*8,200	0	500
Hoboken,						4	0	0	8	0	0	4	0	16	0						
Jersey City, 1st,	W. D. Post,		522	79	122	30	56	0	0	0	8	0	5	99	10	0	7,000		390,000	0	12,700
,, Waverly,	P. S. Berggren,		250	0	0	0	0	0	0	0	0	0	0	0	0	0		1,200	*35,000	0	9,000
Little Ferry,	Miss Mary Schott,		204	0	0	0	0	0	0	0	0	0	0	0	50	0	600	540	5,000	0	300
Manasquan,	Wm. L. Linaberry,		30	0	0	0	0	0	0	5	0	0	0	5	2	0	753	†750	*7,000	0	700
Maple Shade,	John L. Owen,		75	30	0	0	0	0	0	0	0	0	0	0	2	0	375	156	0	0	0
Montclair, 1st,	Rev. R. S. Smith,		405	100	40	1,719	586	150	150	720	762	170	201	4,458	2,176	11561	20670	8,800	250,000	5,000	0
,, Upper,	Robert H. Dodd,	h	305	115		683	209	90	117	805	265	123	119	2,411	30		9,967	4,000	120,000	6,000	0
,, Watchung av.,	Wm. A. Dunlap,		123	30		10	43	0	6	10	20	0	0	89	29	104	6,335	2,100	*2,100	0	6,000
,, Pilgrim,	Leon F. Carley,		176	74	54	10	5	10	0	0	15	0	0	40	283	0					
,, *Swedish*,																					
Newark, 1st,	Arthur M. Clark,	h	405	54	10	181	60	64	15	21	98	44	64	547	95	48	5,855	2,400	*65,000	12,950	0
,, Belleville av.,	W. G. Hillman,	h	255	61	10	345	167	36	75	157	126	46	60	1,012	11	25	3,513	2,000	*60,000	0	5,000
Nutley,	Donald MacMillan,		238	50	55	45	25	20	15	25	15	10	15	170	18	36	2,800	1,500	*12,000	0	2,800
Orange,	O. S. Thompson,	h	256	44	70	164	237	10	31	46	57	26	26	597	433	658	19471	2,500	95,000	0	0
Park Ridge,																14		†572	*4,000		
Passaic,	Albert Turner,		156	54	0	34	35	0	46	38	28	15	0	196	35	122	3,425	1,800	18,000	0	7,000
Paterson, A. st.,	Jas. M. Chase,	h	176	15	25	6	59	10	0	11	33	11	15	145	73	53	3,100	1,500	40,000	1,800	1,000
,, *Swedish*,	L. G. Lundgren,		15			0	0	0	1	15	0	0	0	16	2	0	526		*3,000	0	100
Perth Amboy,	L. F. Carlbon		55	0	0	0	0	0	0	4	0	0	0	4	72	0	682	†660	*3,000	0	275

† Missionary aid to salary. * No parsonage.

CHURCHES		Churches Erected	CLERKS	MINISTERS			MEMBERS				ADMITTED			REMOVED				BAPT.		Fam.
Cities or Towns	Org.		Names	Names	Ord.	C'd	Ma.	Fe.	To.	Ab.	C.	L.	To.	Di.	L.	R.	To.	Ad.	Inf.	
Plainfield,	1879	1904	Thos. West,	C. L. Goodrich, *i.*	'84	'84	117	184	301	30	1	12	13	3	6	0	9	0	1	170
,, *Swedish*,	1901		Carl Walberg,	Gottfried Sjöblom,	'09	'10	14	30	44	0	3	1	4	0	2	4	6	0	0	8
Richland,																				
Ridgefield Park,	1906	1908	Burton E. Cummings,	[Albert L. Wilson, *Meth.*]	'71	'06	16	30	46		1	4	5	1	0	0	1	0	3	50
Rutherford,	1907	1909	Frank A. Stedman,	Henry Utterwick,	'66	'07	16	33	49	3	7	7	14	0	0	0	0	3	1	90
River Edge,	1899	1901	H. E. Norris,	[J. Garland Hamner, jr., *Pres.*]			31	52	83	23	3	0	3	2	5	0	7	3	2	50
Verona,	1896	1896	Elmer E. Brooks,	John R. Pratt,	'02	'04	43	73	116	10	4	14	18	1	3	0	4	1	1	74
Vineland,	1871						26	35	61											
Warrenville,	1871	1872	John Miller,	Geo. Bowers, *i.*	'72		18	16	34	0	0	2	2	4	3	0	7	0	13	15
Westfield,	1880	1882	Frederick S. Taggart,	Samuel Lane Loomis, *i.*	'80	'09	126	192	318	50	9	46	55	1	6	0	7	0	0	106
Woodbridge,	1880	1875	Wm. H. Voorhees,	Patrick J. Kain, *i.*	'92	'09	55	106	161	40	10	5	15	2	2	0	4	2	3	55

Name of State Organization: Congregational Conference of New Jersey.
Name of Church added: Cresskill.
Churches: *Supplied by*, — Pastors installed, 21; pastors recognized, 1; pastors, 20; licentiates, 3; vacant, 2. Total, 47.
Ministers: Pastors installed, 21; pastors recognized, 1; pastors, 20; supplying churches, 3. Total, 45.

Membership: No. of males, 3,253; No. of females, 5,704. Total, 8,957. Absent, 1,126. *Additions*, — on confession, 340; by letter, 359. Total, 699. *Removals*, — death, 56; dismission, 191; revision, 150. Total, 397.
Baptisms: Adults, 70; infants, 140.
Families: 5,027.
Sunday Schools: Members, 7,140.

CHURCHES	SUNDAY SCHOOLS		Y. P. S. Mem	Mens Org.	OFFERINGS FOR THE BENEVOLENT SOCIETIES									Other Cong'l Offerings	Undenom. Gifts.	Home Exp.	SALARIES, VALUES, ETC.			
Places	Superintendents	Mem			A.B.C. F.M.	Wom's Bds.	C. E. Soc.	C.C.B. Soc.	C.H.M. Soc.	A. M. A.	C.S.S. & P.S.	Min. Relief	Totals				Salaries	Value Ch. Property	Invest. Funds	Amt. of Debt
Plainfield,	John M. Whiton, h Philip S. Saffern, *Asso.*	250	19	60	$456	$155	$54	$63	$334	$198	$10	$45	$1,315	$455	$977	$4092	$2,000	$30,000	$1,300	$0
,, *Swed.*,	Carl Gustafson,	4	30	0	10	0	0	5	5	0	0	0	20	5	0		†720	*4,500	0	0
Richland,																				
Ridgefield Park,	Geo. H. Fisbeck,	13			0	0	0	0	0	0	0	0	0	0	0		600	*11,000	0	3,400
Rutherford,	Samuel S. Welles,	93	12	9	6	0	0	0	10	0	0	0	16	0	0	6,016	†800	*9,000	0	2,500
River Edge,	Henry Voorhis,	103	35	0	10	0	12	6	13	14	6	15	76	3	0	1,450	1,000	12,000	0	0
Verona,	Frederick J. Starkey,	175	72	76	9	5	2	5	13	8	4	5	51	1	100	3,550	1,000	12,000	0	5,500
Vineland,					0	0	0	0	2	0	0	0	2							
Warrenville,	J. S. Quick, h	34	0	0	0	0	0	0	0	0	0	0	0	0	0	0		3,000		
Westfield,	Geo. W. Gordon,	200	25	100	464	236	86	143	269	253	57	47	1,555	353	356	5,507	3,000	*25,000	0	0
Woodbridge,	Daniel S. Voorhees,	124	103	35	18	40	0	0	0	18	0	0	76	142	21	2,795	1,300	21,000	0	3,000

† Missionary aid to salary. * No parsonage.

YOUNG PEOPLE'S SOCIETIES: Societies, 33; members, 1,663.

MEN'S ORGANIZATIONS: Societies, 18; members, 774.

CONTRIBUTIONS: American Board (churches, 29), $6,029; Woman's Boards (23), $2,652; Congregational Education Society (18), $781; Congregational Church Building Society (24), $1,147; Congregational Home Missionary Society (29), $3,748; American Missionary Association (25), $2,894; Congregational Sunday School and Publishing Society (24), $857; Ministerial Relief (19), $829. Total (36), $18,937. Other and special Congregational charities, $8,788; undenominational offerings, $17,305. Grand total (39), $45,030.

HOME EXPENSES: No. of churches reporting, 35; amount, $157,841.

INCREASE: Churches, 2; Members, 302; Sunday School Members, 548; Home Expense, $36,732; Value of Property, $59,050; Amount of Debt, $20,475.

DECREASE: Young People's Societies of Christian Endeavor, 297; Benevolence, $510.

LEGACIES: Orange, $10,000.

For Fifth-Year Statistics see General Summaries.

NEW MEXICO.

New Mexico Congregational Conference: Organized 1884. Officers: Rev. A. C. Heyman, Albuquerque, moderator; Mrs. L. A. Collings, Cubero, statistical secretary; William O. Hoppring, Albuquerque, treasurer. Session of 1912: Albuquerque, March 30–April 2.

Churches			Clerks	Ministers			Members				Admitted			Removed				Bapt.		Fam.
Cities or Towns	Org.	Churches Erected	Names	Names	Ord.	C'd	Ma.	Fe.	To.	Ab.	C.	L.	To.	Di.	L.	R.	To.	Ad.	Inf.	
Albuquerque, 1st,	1880	1893	Herman L. Snyder,	Raymond B. Tolbert,	'08	'10	47	100	147	34	1	7	8	1	14	53	68	1	2	110
Gallup,	1895	1896	Ralph W. Twining,				6	16	22	2	2	2	4	1	0	13	14	0	3	100
Los Ranchos de Atrisco,[a]	1894	1893	Miss Retta Moore,	Felipe Z. Hernandez,	'06	'10	21	21	42	10	0	1	1	1	0	0	1	0	1	20
San Jose, *Mexican*, **Cubero,**	1897	1899		Jesus M. Moya,	'05	'07	2	2	4	0	0	0	0	0	0	0	0	0	1	2
White Oaks, Plymouth,	1893	1890	Mrs. M. M. Rudisille,				4	8	12	4										15

[a] **Albuquerque,** *Mexican.*

Name of State Organization: New Mexico Congregational Conference.
Name of Church transferred: El Paso, 1st.
Churches: *Supplied by,* — Pastors, 4; vacant, 1. Total, 5.
Ministers: Pastors, 4. Total, 4. Without charge, 5. Total number of ministers, 9.
Membership: No. of males, 80; No. of females, 147. Total, 227. Absent, 50. *Additions.* — on confession, 3; by letter, 10. Total, 13. *Removals,* — death, 3; dismission, 14; revision, 93. Total, 110.

Baptisms: Adults, 1; infants, 7.
Families: 247.
Sunday Schools: Members, 268.
Young People's Societies: Societies, 1; members, 28.
Contributions: Congregational Education Society (churches, 2), $38; Congregational Church Building Society (2), $51; Congregational Home Missionary Society (2), $63; Congregational Sunday School and Publishing Society (2), $18;

CHURCHES	SUNDAY SCHOOLS				OFFERINGS FOR THE BENEVOLENT SOCIETIES												SALARIES, VALUES, ETC.			
Places	Superintendents	Members	Young People's Societies, Mem.	Men's Organizations	A. B. C. F. M.	Woman's Boards	Congl. Ed. Soc.	Congl. Church Bldg. Society	Congl. Home Miss. Soc.	Am. Miss. Association	Cong. S. S. and Pub. Soc.	Ministerial Relief, State and National	Totals	Other Congregational Offerings	Undenominational Gifts	Home Expenses	Salaries	Value Church Property	Investment Funds	Amount of Debt
Albuquerque,	Harry S. Lithgow.	155	28	0	$0	$0	$23	$45	$56	$0	$13	$3	$140	$18	$28	$2516	$1,500	*$15,000	$0	$1,000
Gallup,	Ralph W. Twining,	50	0	0	0	0	0	0	0	0	5	0	5	0	0	850	†1,000	*4,000	0	0
Los Ranchos de A.,	Rev. Felipe Z. Hernandez,	25			0	0	0	6	7	0	0	0	13	0	0	56	†420	1,800	0	
San Jose,					0	0	0	0	0	0	0	0	0	0	0			*150		
White Oaks,	William Watson,	38			0	0	15	0	0	0	0	0	15	0	0	32		*1,000		

† Missionary aid to salary. * No parsonage.

Ministerial Relief (1), $3. Total (4), $173. Other and special Congregational gifts, $18; undenominational offerings, $28. Grand total (4), $219.

HOME EXPENSES: No of churches reporting, 4; amount, $3,454.

INCREASE: Sunday School Members, 109; Value of Property, $500.

DECREASE: Churches, 1; Members, 97; Young People's Societies of Christian Endeavor, 17; Benevolence, $54; Home Expense, $1,308.

For Fifth-Year Statistics see General Summaries.

NEW YORK.

THE CONGREGATIONAL CONFERENCE OF: Organized May 21, 1834. OFFICERS: Rev. Andrew M. Wight, Ogdensburg, moderator; Rev. James Deane, Herkimer, statistical secretary; G. L. Hassell, Esq., Brooklyn, treasurer. SESSION OF 1911: First Congregational Church, Lockport, Tuesday, May 16.

CHURCHES			CLERKS	MINISTERS			MEMBERS				ADMITTED			REMOVED				BAPT.		Fam.
Cities or Towns	Org.	Churches Erected	Names	Names	Ord.	C'd	Ma.	Fe.	To.	Ab.	C.	L.	To.	Di.	L.	R.	To.	Ad.	Inf.	
Albany,	1850	1869	Dea. Harlan P. French,	Charles S. Hager, *i.*	'02	'05	102	165	267	54	8	3	11	3	1	0	4	3	1	175
Altmar,	1852	1880	Mrs. Claude H. Downes,				7	13	20	6										20
Angola,	1863	1865					14	78	92											100
Antwerp,	1819	1873	Dea. Morgan Augsbury,	Duncan MacGregor,	'72	'89	31	127	158	26	0	0	0	2	0	0	2	0	2	160
Aquebogue,	1750	1862	Dea. George B. Terry,	George H. Smith,	'83	'11	63	97	160	18	0	0	0	3	1	0	4	0	3	77
Arcade,	1813	1877	Mrs. Myra T. H. Jackson,	Ernest W. Altvater,	'06	'09	15	54	69	6	1	5	6	1	5	0	6	0	2	65
Ashville,	1820	1889	E. L. Kelso,[a]				12	27	39	10										40
Baiting Hollow,	1791	1840	H. R. Talmage, **Riverhead,**	Frank Voorhees,	'96	'00	44	68	112	30	4	0	4	2	0	0	2	0	9	70
Bangor,	1826	1842	W. M. Hinman,	Isaac Steenson,	'10	'10	35	115	150	21	6	1	7	2	3	0	5	6	0	200
Barryville,	1835	1902	H. J. Rixton, **Shohola, Pa.,**	D. C. Kauffman,	'07	'11	8	30	38	1	3	0	3	0	0	0	0	1	0	25
Bay Shore,	1860	1891	D. E. Hubbard,	Henry Arthur Pearce, *r.*	'06	'09	67	96	163	41	6	4	10	1	8	0	9	9	8	180
Berkshire,	1832	1889	Stephen L. Ball,				58	114	172		0	0	0	3	1	0	4			75
Bethany, **Marcy,**	1848		Henry Evans,				3	15	18											20
Bethel, **Alder Creek,**	1842	1839	W. T. Williams,	[Temporary supplies.]			12	22	34	0	0	0	0	0	0	0	0	0	0	14
Binghamton, 1st,	1836	1869	Chas. A. LaDue,	John Randolph Smith,	'00	'08	174	407	581	35	11	14	25	10	22	36	68	2	6	300
,, Plymouth,	1890	1895	James W. Cary,	William Doidge, *r.*	'08	'10	59	125	184	16	2	3	5	3	14	0	17	2	3	100
,, East Side,	1905	1905	James W. Hart,	Charles S. MacDowell,	'07	'11	73	130	203	37	11	8	19	1	5	0	6	3	15	125
Black Creek,	1822	1899	Mrs. Myrta M. Case,	[Miss Gertrude Garbutt, *Stud.*]		'09	8	22	30	6	1	0	1	1	1	0	2	0	0	40
Blooming Grove,	1857	1823	W. H. Brewster,[b]	Frederick W. Walsh,	'09	'09	78	92	170		5	0	5	3	4	0	7	2	0	95
Brandon, **Skerry,**	1891	1890	Mrs. Cora Eggleston,	Isaac Steenson,	'10	'10	5	13	18	1	1	0	1	0	0	0	0	0	1	11
Briarcliff Manor,	1896	1896	Wm. H. Coleman,	Carl H. Elmore, *i.*	'07	'08	73	105	178	62	1	9	10	1	2	0	3	0	6	110
Bridgewater,	1798	1835	Wm. H. Brown,	[Edward C. Wiley, *Pres.*]	'89	'10	35	77	112	32	2	3	5	2	4	0	6	2	0	50
Brier Hill,	1908	1908	F. J. Hawkins,				10	24	34		0	0	0	0	0	0	0			80
Bristol, **E. Bloomfield, R.D.,**	1799	1812	H. W. Sears,	H. Clay Searles,	'90	'11	21	48	69	10	0	0	0	1	1	0	2	0	0	50
Brooklyn, Ch. of Pilgrims,	1844	1844	Frederick Cobb,	Edward F. Sanderson,	'99	'10	252	388	640		6	6	12	5	20	0	25			
,, Plymouth,	1847	1850	Horatio C. King,	Newell Dwight Hillis,	'87	'98	812	1456	2268	120	33	41	74	30	52	0	82			
,, Clinton av.,	1847	1855	Charles E. Graff,	Nehemiah Boynton, *i.*	'82	'05	268	641	909	97	28	41	69	11	‡184	60	255	8	30	470
,, South,	1851	1857		Albert J. Lyman, *i.*	'70	'74	392	903	1295	242										400
,, Central,	1854	1872	Chas. F. Leggett,	S. Parkes Cadman, *i.*	'94	'01	964	1710	2674		123	96	219	38	29	10	77	40	20	2500
,, Puritan,	1864	1871	Frederic J. Albert,				133	290	423	56	14	6	20	7	16	5	28	4	5	350
,, Park,	1866	1899	Charles H. Teeter,	Charles J. Allen,	'92	'11	113	241	354	30	20	20	40	2	12	3	17	6	19	300
,, Parkville,	1868	1905	James Brock, jr.,	Robt. W. McLaughlin, *r.*	'95	'08	102	195	297	35	13	11	24	2	3	0	5			200
,, Rockaway av.,	1868		August E. Parr,	[Temporary supplies.]			10	21	31	5	5	0	5	1	0	5	6	0	6	
,, Nazarene,	1873		Miss Alma Carr,				17	48	65	4	5	6	11	3	1	4	8	0	0	150
,, Tompkins av.,	1875	1889	Edwin A. Fitch,	Nacy McGee Waters, *i.*	'95	'03	1202	1924	3126		111	50	161	28	81	1	110	29	54	
,, Lewis av.,	1877	1894	John J. Wells,	Robert J. Kent, *i.*	'81	'88	344	678	1022	250	20	12	32	12	37	4	53	5	10	

[a] Died Sept. 12, 1910. [b] Orange Farm, **Goshen.** ‡134 to form a new church.

CHURCHES	SUNDAY SCHOOLS					OFFERINGS FOR THE BENEVOLENT SOCIETIES												SALARIES, VALUES, ETC.			
Places	Superintendents		Members	Young People's Societies, Men.	Men's Organizations	A. B. C. F. M.	Woman's Boards	Congl. Ed. Soc.	Congl. Church Bldg. Society	Congl. Home Miss. Soc.	Am. Miss. Association	Cong. S. S. and Pub. Soc.	Ministerial Relief, State and National	Totals	Other Congregational Offerings	Undenominational Gifts	Home Expenses	Salaries	Value Church Property	Investment Funds	Amount of Debt
Albany,	Harry E. Cowles,	h	146	24	40	$253	$145	$68	$79	$145	$175	$30	$38	$933	$	$284	$4255	$2,100	*$45,000	$3,500	$0
Altmar,								0	0		0	0	0								
Angola,						11		2	4		5	1	0	23							
Antwerp,	Cassius Marsh,	h	119	46	0	16	38	7	25	31	28	9	24	178		4	2,034		35,000	1,800	0
Aquebogue,	Dea. Frank H. Wells,	h	145	56	0	127	64	0	15	70	52	12	10	350	40	100	1,172	800	10,000	1,000	0
Arcade,	Frank K. Mason,	h	74	20	0	22	5	3	7	9	10	2	2	60	0	15	1,200	700	6,000		
Ashville,						0	0	0	0	0	0	17	0	17							
Baiting Hollow,	E. F. Terry,		80	50	0	33	43	31	12	15	16	11	3	164		121	2,561	675	6,000	0	175
Bangor,	Miss Bertha Adams,		48	35	0	34	0	0	0	0	5	3	0	42	0	0	700	700	4,500	0	0
Barryville,	S. St. John Gardner,		55			0	0	0	0	4	0	9	0	13	0	0		300	*3,500	100	0
Bay Shore,	William Corwin,		150	30	60	25	0	4	9	18	12	13	3	84	0	0	2,000	1,050	35,000	0	4,500
Berkshire,	Arthur E. Smith,	h	145	45	0	30	25	10	0	25	0	0	0	90	0	0	1,000	800	10,000	2,800	0
Bethany,									0		0	0	0								
Bethel,	W. J. Williams,	h	25	0	0	0	0	0	0	0	0	0	0	0	0	0	200		*2,000	0	0
Binghamton, 1st,	Israel T. Deyo,	h	292	63		538	150	54	34	307	163	48	31	1,225	916	381	11741	3,000	110,000	4,500	13,700
,, Plymouth,	Ivan Greenman,		171	49	60	0	5	0	0	0	0	0	0	5	0	3	4,745	1,000	13,000	0	1,000
,, East Side,	Alva O. Cline,		230	82	0	59		13	20	73	46	12	0	223	0	68	4,697	1,000	*11,000	0	2,050
Black Creek,	[No school maintained.]					7	0	1	2	5	3	1	5	24	0	0	300	250	4,500	0	0
Blooming Grove,	Marcus Sears,	h	49	0	0	71	105	0	40	30	5	10	0	261	55	37	1,215	1,000	12,200	1,000	0
Brandon,	Mrs. G. A. Lane,		30	0	0	0	0	0	0	0	0	0	0	0	0	0	200	100	*1,700	0	0
Briarcliff Manor,	Robert E. Christie,	h	124	18	87	0	30	15	25	0	109	8	0	187	84	414	8,082	2,000	60,000	20,000	0
Bridgewater,	Jay B. Rogers,		100	25	0	22	50	0	0	0	0	9	0	81				700	6,000	2,300	0
Brier Hill,							20	0	9	0	0	0	0	29							
Bristol,	Mrs. H. W. Sears,		25	0	0	38	31	5	0	0	93	0	0	167					4,000	350	0
Brooklyn, Ch. of Pil.						1,860		50	86	587	986	41	55	3,667	2,000	4,575	17501		200,000	28,500	0
,, Plymouth,	George W. Bardwell,	hm	755			974	575	121	0	242	175	25	55	2,167				8,000	*125,000	60,000	0
,, Clinton av.,	Theo. F. Savage,	hm	560	40	105	70	245	150	2	323	711	51	11	1,563	9,664	346	16754	7,500	*200,000	0	15,000
,, South,						422	618	100	0	267	302	0	10	1,719	1,176	808	18000	0	0	0	0
,, Central,	Edward A. Baily,		1100	230	419	2,372	866	150	400	1,217	855	25	61	5,946	2,837	41438	36511	10,000	*150,000	0	0
,, Puritan,	Walter L. Smith,	h	465	46	92	213	154	85	39	246	167	63	38	1,005	87	309	7,200		*125,000		20,000
,, Parkville,	J. Wm. Wells,	m	604	75	115	11	41	5	15	13	14	19	4	122	91	44	4,457	1,600	16,000	0	0
,, Park,	Heman P. Smith,		327	40	120	110	46	22	29	55	74	7	0	343	0	50	9,400	4,000	*100,000	0	30,000
,, Rockaway av.,	F. J. Parr,		70	0	0	0	0	0	0	0	0	0	0	0	0	2	530		4,000		800
,, Nazarene,	J. Clinton DeVillis,	m	68	35	0	0	0	0	0	0	0	0	0	0	0	25	1,413		9,000		7,363
,, Tompkins av.,	Prof. W. M. Van Name,	hm	1895			800	2,416	25	125	527	580	125	0	4,598	19560	3,230	29450		*250,000		
,, Lewis av.,	Rev. Ben F. Wyland,	h	697	26	195	256	305	139	79	151	379	24	102	1,435	2,769	903	14875	5,000	*125,000	2,196	0

* No parsonage.

CHURCHES		Churches Erected	CLERKS	MINISTERS			MEMBERS				ADMITTED			REMOVED				BAPT.		Fam.
Cities or Towns	Org.		Names	Names	Ord.	C'd	Ma.	Fe.	To.	Ab.	C.	L.	To.	Di.	L.	R.	To.	Ad.	Inf.	
Brooklyn, Canarsie,	1888	1888	Robert Thompson,	[Edward E. Stewart, *Lay.*]		'00	10	20	30										3	40
,, *Swed.*, Evan.. Pilgrim,	1883	1893					126	341	467	55										100
,, Beecher Memorial,	1888	1888	Andrew McNair,				75	155	230	1	19	5	24	3	9	46	58	3	28	500
,, Bushwick av.,	1891	1891	Alexander L. Law,	John Lewis Clark, *i.*	'90	'06	414	572	986	234	54	32	86	14	21	0	35	19	37	835
,, Bethesda,	1897		Adam Alster,	Thomas Bell,	'86	'09	112	220	332	22	18	5	23	2	7	51	50	1	33	
,, Immanuel,	1897	1898	James M. Dobbs,	John Stapleton,	'96	'07	126	236	362	28	24	15	39	6	8	0	14	6	4	300
,, Hispano-American,	1898						11	22	33											75
,, Flatbush,	1899	1910	Gilman A. Ashburner,	Lewis T. Reed,	'99	'07	208	345	553	30	38	81	119	2	0	0	2	16	8	600
,, United,	1901	1860	Henry P. Kastner,	Ulysses Grant Warren, *i.*	'02	'08	160	400	560	20	15	5	20	3	8	0	11	6	4	300
,, *Swed.*, Tabernacle,	1901	1904	Oscar L. Gustafson,	[O. L. Sjodin,]		'10	22	44	66	20	2	0	2	0	0	0	0	0	4	40
,, Ocean av.,	1903	1905	John T. Godfrey,	Edward Payson Armstrong,	'81	'08	25	44	69	17	4	12	16	1	5	3	9	1	10	156
,, *Ital.*, Ch. of Redeemer,	1903						48	19	67											40
,, Borough Park,	1903						17	47	64	15										40
,, Ch. of the Evangel,	1907	1907	Dea. Wm. G. Van Densen,	Albert Edward Roraback, *i.*	'10	'10	44	115	159		1	1	2	2	9	5	16	0	0	150
Brooklyn Hills, Pilgrim,[a]	1903	1906	David McElveen,	Thomas Williams, *i.*	'92	'97	98	165	263	19	9	17	26	1	6	0	7	0	10	250
Brookton,	1868	1868	Mrs. Edward Lounsbery,	[Edward Robinson, *Stud.*]		'10	16	27	43	0	0	0	0	3	1	0	4	0	2	40
Buffalo, 1st,	1880	1889	Frederick A. Mohr,	Frank S. Fitch, *i.*	'73	'83	205	288	493	40	5	6	11	5	12	0	17	4	6	300
,, Pilgrim,	1886	1890	Herbert A. Howard,	Albert Louis Grein, *i.*	'94	'98	58	113	171	13	8	7	15	2	3	5	10	1	7	140
,, Niagara sq.,	1890	1850	Dea. Wm. A. Brack,				35	90	125	11	0	0	0	2	3	7	12	0	0	200
,, Fitch Memorial,	1891	1892	Miss Milly Hesser,	James McIntyre,	'07	'06	15	31	46	3	0	0	0	0	1	3	4	0	2	30
,, Plymouth,	1908	1907	Howard A. Laible,	Louis H. Rogers,	'87	'04	38	72	110	6	2	4	6	1	0	16	17	0	11	72
Burr's Mills,	1817	1834	W. H. Sawyer,[b]				21	32	53	10	0	2	2	0	0	0	0	0	1	43
Busti, *Swedish*,	1877	1878	Andrew G. J. Forsander,[c]	Oscar Fredrick Koch,	'00	'06	18	23	41	6	0	0	0	0	1	0	1	0	0	30
Cambria, **Lockport, R.D.**,	1817	1835					63	76	139	47										70
Cambridge,	1883	1883	Miss Alice M. Robertson,				20	50	70	12										30
Camden,	1798	1867	Vincent J. Young,				55	133	188		0	0	0	0	2	0	2	0	0	150
Canaan Four Corners,	1780	1829	Mrs. Elizabeth P. Patrick,	[Fred S. Campbell, *Pres.*]	'01	'07	20	67	87	32	0	4	4	0	1	0	1	0	2	100
Canandaigua,	1799	1812	Henry W. Hamlin,	Livingston L. Taylor, *i.*	'87	'07	109	321	430	83	3	2	5	5	19	13	37	0	18	300
Candor,	1808	1868	E. G. Woodford,	Oscar H. Denney,	'82	'07	79	154	233	34	0	7	7	6	3	0	9	0	0	142
Carthage,	1835	1852	J. A. Waters,	Harry Handy,	'04	'08	79	168	247	70	10	5	15	1	1	0	2	10	0	160
Center Lisle,	1830	1854	J. Wilson Livermore,	John Kincaid,	'93	'09	5	22	27	7	5	0	5	1	1	0	2	5	0	25
Chenango Forks,	1821	1876	James H. Trafford,	[M. M. Jennings, *Bapt.*]	'01	'08	23	63	86	24	7	0	7	2	0	0	2	3	0	70
Churchville,	1852	1852	Walter G. McIntosh,				63	151	214	41	16	0	16	4	2	0	6	11	1	97
Clarkson,	1910	1825	Mrs. S. A. Yelland,	Thomas Spanswick,	'74	'10	10	32	42	2	11	29	40	1	1	0	2	2	10	60
Clayton,	1891	1892	H. B. Dewey,	[No services for past year.]			47	89	136	32										48
Clayville, Pilgrim,	1856	1861	Miss Clara A. Worden,	[G. Flavel Humphreys, *Pres.*]	'75	'07	16	45	61	14	1	0	1	2	1	0	3	1	0	43
Columbus,[d]	1806	1813	Mrs. Minnie E. Barrows,				11	20	31	14	0	0	0	0	4	0	4	0	0	20
Copenhagen,	1868	1886					33	80	113	18	1	3	4	2	5	7	14	0	0	59
Corning,	1890	1890	Geo. M. Fish,	Clinton J. Taft,	'05	'11	160	214	374		7	2	9	0	8	0	8	4	18	300
Cortland, 1st,	1881	1881					141	353	494											150

[a] Richmond Hill. [b] **Watertown, R.F.D.** [c] **Jamestown.** [d] **Sherburne, R.D.**

CHURCHES	SUNDAY SCHOOLS			Y. P. S. Mem	Mens Org.	OFFERINGS FOR THE BENEVOLENT SOCIETIES									Other Cong'l Offerings	Unde-nom. Gifts.	Home Exp.	SALARIES, VALUES, ETC.			
Places	Superintendents		Mem			A.B.C. F.M.	Wom's Bds.	C. E. Soc.	C.C.B. Soc.	C.H.M Soc.	A. M. A.	C.S.S. & P.S.	Min. Relief	Totals				Salaries	Value Ch. Property	Invest. Funds	Amt. of Debt
Brooklyn, Canarsie,	William Holmes,		40	0	0	$0	$0	$0	$5	$0	$0	$0	$0	$5	$0	$0	$	$	*$3,500	$0	$0
,, *Swedish*, Evan.,							0	0	8	0	0	0	5	13							
,, Beecher Mem'l,	J. R. Campbell,		400	0	50	50	0	0	10	0	50	0	0	110			4,100	1,600	*35,000	0	0
,, Bushwick av.,	John Lewis Kruger,	hm	1453	320	188	50	25	0	0	0	0	15	14	104				2,500	*70,000	0	0
,, Bethesda,	Charles H. Dix,		700	40	65	0	15	0	8	11	0	0	7	41	10	50	4,500				
,, Immanuel,	P. H. Hopkins,	h	343	68	85	0	24	8	25	82	35	0	4	178	172	118	5,725	2,200	*40,000		10,000
,, Hispano-Am.,						0	0	0	0	0	0	0	0	0							
,, Flatbush,	Geo. E. Boynton,	m	769	65	180	390	64	89	191	306	227	61	40	1,368	625	228	73779	4,200	*140,000	10,000	53,000
,, United,	Frederick Heinrich,		325	100	110	0	24	0	0	0	0	0	11	35	300	350	8,250	3,000	*100,000	3,600	0
,, *Swedish*, Tab.,	C. A. Lundquist,		225	35	30	0	0	0	3	0	0	0	0	3	0	30	1,500	900	*19,000	0	6,208
,, Ocean av.,	H. A. Van Tassel,		185	0	8	0	0	0	0	17	0	6	3	26	32	26	3,750	†1,500	*28,000	0	4,500
,, *Ital.*, Ch. of R.,						0	0	0	0	0	0	0	0	0							
,, Borough pk.,						0	0	0	0	15	0	3	0	18							
,, Ch. of Evan.,	Wm. H. Spencer,	hm	231	0	12	68	15	28	25	58	59	17	13	283	55	66	4,179	†1,800	*		9,250
Brooklyn Hills,	Thomas Paine,	hm	508	96	80	12	40	0	15	15	12	0	0	94	57	27	5,711	1,700	*35,000		7,700
Brockton,	Mrs. James Robinson,		50	32	11	16	0	9	2	3	9	4	1	44	7	10	383	338	*2,000	0	0
Buffalo, 1st,	Thomas D. Powell,	h	398	65	0	1,058	506	147	276	180	79	127	62	2,435	1,929	16863	8,527	3,600	*55,000	0	0
,, Pilgrim,	Harry A. Bliss,		135	50	45	48	40	7	56	60	49	5	3	268	129	128	2,826	1,500	*25,000	0	0
,, Niagara sq.,	Miss Laura E. Cook,		105	0	0	46	19	11	12	11	19	4	2	124	10	28	2,500	1,200	*50,000	10,000	0
,, Fitch Mem'l,	J. E. Springer,		106	22	0	20	20	14	5	5	8	5	4	81	5	0	691	420	*5,000	0	0
,, Plymouth,	Howard Winship,		310	50	20	40	0	0	10	60	20	0	0	130	0	20	1,590	1,200	*30,000		10,000
Burr's Mills,	O. M. Rexford,		100	0	0	0	0	0	0	0	0	5	0	5	0	0	551	600	3,500	3,000	
Busti,	Mrs. P. Pang,		20	0	0	0	0	0	0	0	0	0	0	0	0	54	275	250	2,000		
Cambria,						3	0	0	0	0	3	6	0	12							
Cambridge,	[No school.]					0	0	0	0	0	0	0	0	0							
Camden,	Arthur L. Hawkes,		115	46	0	68	0	13	17	22	32	10	10	172			2,100	1,200	15,000	2,500	0
Canaan,	Mrs. C. P. B. Williams,	h	68	59	20	28	0	3	4	8	14	12	4	73	15	14	1,190	600	6,000	0	0
Canandaigua,	Dr. Franklin P. Warner,		241	70	75	450	295	14	53	653	341	44	44	1,894	0	123	5,603	2,000	45,000	1,500	0
Candor,	C. N. Tubbs,		120	45	47	13	50	22	23	5	12	5	0	130	0	0	1,600	900	20,000	3,150	0
Carthage,	Reuben Chaufty,	h	475	0	0	45	20	0	10	34	13	12	0	134	50	0	‡6628	1,000	9,500	2,000	0
Center Lisle,	J. R. Glezen,		20	15	0	0	0	0	0	5	0	4	0	9	0	0		200	*1,600	0	0
Chenango Forks,	M. E. B. Whitney,		88	10	0	0	5	0	1	13	0	0	0	19	0	0		500	4,500	0	0
Churchville,	Roy E. Mason,		130	30	0	22	10	31	23	0	17	10	4	117	10	10		900	8,500	2,500	0
Clarkson,	Frank Thompson,		50	20	0	2	0	0	0	10	0	2	2	16	0	0	800	700	5,000	0	0
Clayton,	[No school or Y.P.S.C.E.]					0	0	0	0	0	0	0	0	0							
Clayville,	Harris Crandall,		61	20	0	0	5	0	0	16	0	5	0	25	0	1	915	†650	7,500	500	0
Columbus,	Mrs. H. L. Palmitier,		30	0	0	0	0	0	0	13	0	0	0	13	0	0		150	1,500	1,000	0
Copenhagen,	F. P. Lansing,		100	0	0	69	0	11	17	37	25	10	4	173	56	34	1,001	750	7,500	0	0
Corning,	C. B. Wing,	h	460	50	40	0	0	0		0	9	0	0	9	0	35	2,800	1,200	41,000	2,000	5,800
Cortland, 1st,						0	100	6	250	0	24	14	0	394							

† Missionary aid to salary. * No parsonage. ‡ New parsonage.

CHURCHES			CLERKS	MINISTERS			MEMBERS				ADMITTED			REMOVED				BAPT.		Fam.
Cities or Towns	Org.	Churches Erected	Names	Names	Ord.	C'd	Ma.	Fe.	To.	Ab.	C.	L.	To.	Di.	L.	R.	To.	Ad.	Inf.	
Cortland, 2d,	1907	1909					18	43	61											50
Coventryville,	1809	1807	Alanson B. Minor,[a]	[Geo. P. Linderman, *F.B.*]	'67	'09	30	36	66	0	2	3	5	1	0	0	1	0	0	38
Crown Point, 1st,	1804	1834	Dea. Samuel Buck,	Samuel Eaton,	'94	'09	24	77	101	8	3	6	9	0	0	0	0	2	3	100
,, 2d,	1843	1843	Hiram T. Sisson,	Samuel Eaton,	'94	'09	11	19	30	18	0	0	0	3	1	0	4	0	0	100
Danby, **Ithaca, R.D.,**	1808	1818	B. J. Jennings,	B. Frank Tobey,	'88	'94	39	70	109	23	0	0	0	2	2	0	4	0	0	80
Deansboro',	1852	1853	Miss Laura H. Young,	William E. Renshaw, *r.*	'84	'07	32	80	112	19	0	1	1	0	2	0	2	0	4	70
Deer River,	1826	1859	Mrs. C. E. Dunaway,	James H. Keeling,	'93	'07	22	37	59	15	4	2	6	3	0	4	7	1	3	70
Denmark,	1896	1849	Alson Cook,	James H. Keeling,	'93	'07	13	21	34	2	1	0	1	0	0	0	0	1	3	60
DePeyster,	1858		Fred D. Rickett,	[No pastor or services for years.]			15	30	45	5										40
DeRuyter,	1896	1897	Miss Josephine Mitchell,				14	43	57	7	0	0	0	0	6	0	6	0	0	55
Dunton, **Jamaica,**	1894	1903	John T. Irwin,	James G. Roberts,	'58	'01	32	53	85	10	11	0	11	0	0	0	0	3	4	50
East Ashford, **Delevan,**	1858	1858	F. L. Hess,[b]	[E. L. Willis, *Bapt.*]		'10	10	15	25	5	0	0	0	0	0	0	0	0	0	30
East Buffalo,[c]	1892						5	10	15											
East Pharsalia,	1850	1838	Mrs. Elna Law,	[James G. Rice, *M. E.*]			3	16	19	1	0	0	0	0	0	3	3	0	0	14
East Rockway, Bethany,	1885	1879	Dea. Edward T. Neu,[d]	John Marsland, *i.*	'76	'09	20	54	74	11	5	5	10	0	3	0	3	1	5	50
Eaton,	1831	1831					24	40	64	18										50
Elbridge,	1800	1828	Dea. Wm. C. Ranney,	[Edmund W. Turchell, *Pres.*]	'10	'10	68	114	182	45	4	4	8	1	2	2	5	4	5	108
Eldred,	1799	1835	Isaac Sergeant,				36	60	96	16	8	6	14	1	5	0	6	1	0	41
Elizabethtown,	1821	1888	Fred R. Klein,	Jabez Backus,	'81	'05	32	74	106	15	0	1	1	2	0	0	2	0	1	50
Ellington,	1852	1852	C. H. Rice,	John M. Merrill,	'76	'09	30	72	102	5	3	7	10	0	2	4	6	3	0	35
Elmira, St. Luke's,	1890	1898	Leonard Rogers,	Harry A. Depfer,	'94	'09	32	82	114	14	0	7	7	3	6	36	45	1	0	75
Evans,	1818	1818					10	25	35	20										70
Fairport,	1824	1869					74	172	246											140
Fairview, **Farmersville Sta.,**	'68	1906	Alfred M. Johns,	John Joseph Samuel,	'06	'10	11	17	28	9	0	0	0	3	0	0	3	0	0	24
Farmingville, **Holtsville,**	1858	1890	Dea. Franklin I. Terry,	Charles Brown,	'77	'01	6	9	15	4	0	0	0	0	0	0	0	0	0	8
Floyd,	1839	1855					13	22	35	5										23
Flushing, 1st,	1851	1854					104	217	321	41										216
,, Broadway,	1905	1893	Miss Annie Ross,	[R. A. Hamilton, *M. P.*]	'08	'10	15	32	47	23	0	0	0	1	2	0	3	0	1	30
Franklin,	1793	1840	Dea. Gilbert Mann,	Alexander H. Lindsay,	'95	'08	97	149	246	38	6	4	10	7	3	0	10	3	7	120
Friendship,	1835	1896	Charles H. Reed,	Albert E. Kinmouth,	'74	'08	25	65	90	25	0	1	1	6	1	1	8	0	0	65
Gaines,	1864	1834	Mrs. Effie G. Barnum,[e]	Chas. H. Burroughs,	'92	'06	23	64	87	13	5	1	6	3	2	0	5	1	0	90
Gainesville,	1835	1844	Mrs. Alma M. Bristol,				9	38	47	5	1	1	2	0	2	0	2	0	0	40
Gasport,	1817	1850	William Bugbee,	John R. Richards,	'78	'10	46	76	122	7	0	4	4	0	4	0	4	0	0	135
Gloversville,	1852	1895	Charles J. Fox,	Edward Russell Evans,	'99	'04	145	356	501	74	23	11	34	5	4	0	9	7	10	300
Grand Island,	1892	1893	Geo. H. Alt, jr.,	George F. Robins,	'97	'09	24	44	68	15	0	0	0	1	4	9	14	1	7	39
Granville, Jerusalem,	1875	1906	Miss Mary E. Williams,	B. Gwernydd Newton,	'89	'07	158	209	367	0	10	22	32	5	27	2	34	0	8	200
Greene,	1811	1821	Geo. W. Lenderson,	George R. Foster,	'77	'07	53	140	193	20	30	7	37	3	1	0	4	24	1	125
Groton,	1849	1883	Miss Julia M. Backus,				55	136	191	34	12	1	13	0	2	0	2	11	0	160
Groton City,[aa]	1896	1853	Mrs. Emma L. Marsh,[bb]				17	45	62	2	9	1	10	0	1	0	1	6	5	45
Hamilton,	1828	1853	Otis S. Campbell,	[John V. Axtell, *Pres.*]	'06	'08	44	130	174	44	2	3	5	2	6	0	8	1	4	100

[a] **Bainbridge, R.D. 1.** [b] **West Valley.** [c] **Buffalo, Sta. A.** [d] **Lynbrook.** [e] **Albion, R.D. 7.** [aa] **Groton, R.D. 15.** [bb] **Cortland, R.D. 6.**

CHURCHES	SUNDAY SCHOOLS			Y. P. S. Mem	Mens Org.	OFFERINGS FOR THE BENEVOLENT SOCIETIES									Other Cong'l Offerings	Unde-nom. Gifts.	Home Exp.	SALARIES, VALUES, ETC.			
Places	Superintendents		Mem			A.B.C. F.M.	Wom's Bds.	C. E. Soc.	C.C.B. Soc.	C.H.M Soc.	A. M. A.	C.S.S. & P.S.	Min. Relief	Totals				Salaries	Value Ch. Property	Invest. Funds	Amt. of Debt
Cortland, 2d,						$5	$5	$6	$0	$35	$0	$0	$0	$51	$	$	$	$	$	$	$
Coventryville,	R. P. Bulkeley,		70	0	0	0	12	0	3	7	0	5	1	28	0	0	443	350	1,800	1,000	0
Crown Point, 1st,	Mrs. J. E. Pond,		85	0	0	8	26	26	4	10	9	6	4	93	0	0	1,800	900	15,000	2,000	0
,, 2d,						9	0	0	0	0	0	0	0	9				260	2,000	200	0
Danby,	Eugene Dorn,		70	30	0	3	4	0	0	9	0	14	15	45	0	0	600	500	2,500	0	0
Deansboro',	Charles Earl,		100	0	0	24	17	2	2	7	6	3	2	63	0	10	1,240	750	4,500	2,000	0
Deer River,	W. B. Hill,	h	70	31	15	7	0	0	0	0	5	5	0	17	2	0	456	325	*2,000	175	0
Denmark,	Dennis M. Brotzman,		35	55	0	5	0	0	0	14	0	4	0	23	0	0	418	275	*5,000	51	0
De Peyster,						0	0	0	0	0	0	0	2	2							
De Ruyter,	Edson A. Fuller,		60	0	0	4	5	0	0	0	1	0	0	10					*3,000	0	0
Dunton,	Henry L. Holt,		156	0	32	39	0	0	15	22	0	8	0	84			908	†764	*9,000	0	272
East Ashford,	Mrs. Hattie Aldrich,		65	25	0	0	0	0	0	0	0	0	0	0	0	0		260	1,800	0	0
East Buffalo,						0	0	0	0	0	0	0	0	0							
East Pharsalia,	[Union school.]					0	0	0	0	0	0	0	0	0				100	1,500	0	0
East Rockaway,	Wm. A. Simons,		120	32	0	36	0	0	12	24	0	8	2	82	0	7	968	700	12,000	0	800
Eaton,						10	0	0	0	9	0	6	15	40							
Elbridge,	Willis Clark,		189	34	35	30	22	8	13	14	29	15	1	132	5	10	1,500	800	8,800	3,627	0
Eldred,	A. E. Austin,		102	23	0	30	0	4	7	7	47	3	2	100				300	4,500	0	0
Elizabethtown,	Hon. Richard L. Hand,	m	110	0	0	21	0	0	0	20	10	0	0	51	0	100	1,500		15,000	0	0
Ellington,	C. H. Rice,		79	16	0	0	9	0	0	0	5	0	0	14	0	0	600	400	4,000	0	0
Elmira,	A. V. Weaver,		180	73	0	0	3	0	0	45	0	0	0	48	0	0	1,375	†1,100	*5,000		300
Evans,						0	0	0	0	0	0	0	0	0							
Fairport,						38	108	4	4	57	54	21	13	299							
Fairview,	Mrs. T. H. Davies,		35	15	0	4	0	0	1	10	0	0	0	15	0	0	235	†280	*1,800	0	0
Farmingville,	Dea. Franklin I. Terry,		21	0	0	4	0	0	0	5	0	3	0	12	0	0	100	80	*1,000	0	0
Floyd,						0	0	0	0	0	0	0	0	0							
Flushing, 1st,						495	132	44	76	339	323	42	13	1,464							
,, Broadway,	Wilfred Dougall,		118	18	12	10	0	0	4	5	0	0	0	19	0	2	529	†600	*4,000	0	0
Franklin,	Miss Mary Rogers,	h	120	15	0	36	52	7	5	47	29	19	9	204	0	79	1,500	1,000	17,000	2,000	0
Friendship,	L. M. Waite,		72	25	0	6	0	0	8	12	0	0	4	30	0	0	950	660	7,000	0	0
Gaines,	Eugene E. Barnum,	h	135	0	0	40	20	6	13	21	18	11	8	137	0	0	1,026	650	6,500	0	0
Gainesville,	Mrs. L. D. Wadsworth,		50	0	0	2	0	0	2	32	2	0	2	40	0	0	700	†650	5,000	0	0
Gasport,	William Bugbee,	h	186	58	0	20	10	0	0	0	16	0	0	46	16	4	1,080	750	7,000	0	0
Gloversville,	J. Ellsworth Stille,	h	390	16	85	238	60	63	110	206	204	30	102	1,013	879	50	5,623	2,250	70,000	5,000	6,000
Grand Island,	George H. Alt, jr.,		49	0	0	0	0	0	0	12	0	0	0	12	0	0		†600	6,000	0	500
Granville,	T. Chas. Pritchard,		248	58	0	0	0	0	0	0	0	0	0	0	0	0	3,112	1,500	22,000	0	4,000
Greene,	Willard W. Andrews,		125	0	0	63	11	10	14	33	22	11	9	173	0	0	1,315	900	10,000	0	0
Groton,	Miss Emily Hopkins,		200	53	0	32	0	2	0	33	0	0	0	67	20	15	2,129	1,500	17,000	0	0
Groton City,	Truman E. Smith,	h	60	30	0	6	10	3	4	0	4	4	1	32	12	0	315	400	*1,000	25	0
Hamilton,	Rodney W. Hulburd,		79	20	0	19	3	11	0	52	48	8	4	145	0	0	1,710	900	12,000	0	0

† Missionary aid to salary. * No parsonage.

CHURCHES			CLERKS	MINISTERS			MEMBERS				ADMITTED			REMOVED				BAPT.		Fam.
Cities or Towns	Org.	Churches Erected	Names	Names	Ord.	C'd	Ma.	Fe.	To.	Ab.	C.	L.	To.	Di.	L.	R.	To.	Ad.	Inf.	
Henrietta,	1816	1867	Miss Cora S. Holcombe,	Arthur M. Wood,	'03	'09	29	63	92	16	17	1	18	0	3	0	3	12	2	42
Holland Patent,	1842	1861	Dea. John E. Jones,	Richard Hughes,	'88	'02	34	40	74		10	8	18	2	5	2	9	0	1	39
Homer,	1801	1863	E. H. Hastings,	Edward W. Huelster, *r.*	'86	'06	182	304	486		6	5	11	5	13	0	18	6	3	200
Honeoye,	1854	1861	Dea. Richmond C. Beach,[a]	Walter Hawthorne,	'10	'10	67	124	191	47	0	4	4	4	7	0	11	0	0	130
Hopkinton,	1808	1893					8	25	33											40
Hornby,	1897		Miss Clara M. Underwood,	Mrs. Lydia M. Allen,	'02	'09	14	25	39	9	0	0	0	0	0	0	0	0	0	20
Howells,	1782	1850	Charles W. Cairns,	John Thorpe, *i.*	'85	'10	39	60	99	31	1	7	8	3	3	0	6	0	0	60
Ithaca,	1830	1884	Lincoln E. Patterson,	Edward A. George, *i.*	'91	'04	144	268	412	96	9	20	29	6	3	0	9	3	3	270
Jamesport,	1854	1731	Charles S. Tuthill,				36	73	109	19	0	0	0	2	1	0	3	0	0	55
Jamestown, 1st,	1816	1869	Rev. Elliot C. Hall,	Charles H. Small,	'86	'09	141	299	440	60	8	9	17	5	8	0	13	3	8	200
,, *Danish*,	1900						22	20	42	2										30
,, Pilgrim Mem'l,	1907	1888	Albert Raistrick,	James McAllister,	'89	'08	42	98	140	10	1	3	4	2	0	0	2	0	3	140
Java,	1854	1856	Mrs. A. Lyford,	Frederick W. Grupe,	'96	'06	28	54	82	14	0	0	0	1	1	0	2	0	0	58
Java Village,	1887	1888	E. E. Smith,	Frederick W. Grupe,	'96	'06	7	16	23	6	0	0	0	0	0	17	17	0	0	13
Johnsonburg,	1903	1860	S. M. Sharp,	John Sharp,	'90	'10	16	26	42	11	0	0	0	3	7	0	10	0	8	36
Keene Valley,	1872	1877					22	64	86											100
Kiantone,	1815	1830	Raymond Kidder,[b]	[Cornelius C. Hunt, *M. E.*]	'69	'06	25	35	60	24	2	0	2	1	0	6	7	2	3	33
Lake View,	1897	1892	Miss Lavinia M. Beavis,	D. Thos. MacClymont,	'74	'10	4	20	24	12	0	0	0	0	0	0	0	0	0	50
Lakewood,	1893	1896	Miss Myrtle B. Fitch,	[A. N. Dunsmore, *M. E.*]		'10	9	39	48	11	0	0	0	0	6	0	6	0	0	40
Lawrenceville,	1826	1841	Edwin F. Hall,	Peter McIntosh,	'05	'10	4	11	15	2	2	2	4	2	0	0	2	2	0	10
Lebanon,	1802	1825	G. W. Jones,	[W. D. Rockwell, *M. E.*]	'82	'08	30	55	85	10	6	3	9	5	0	0	5	6	8	45
Lewis,	1812	1823					14	31	45	6										35
Lisbon,	1842	1844	Dea. M. T. Stocking,	Charles W. Pusey, *r.*	'10	'10	14	28	42	5	0	0	0	4	0	1	5	0	0	29
Lisle,	1797	1797	Frank P. Edmister,	John Kincaid,	'93	'09	17	43	60	15	3	2	5	0	0	0	0	0	0	50
Little Valley,	1840	1851	A. E. Edmonds,	Alfred Clarence Church,	'98	'10	62	121	183	18	2	2	4	4	2	0	6	0	3	200
Lockport, 1st,	1838	1857	Ernest B. Crosby,	Mailler O. Van Keuren,	'99	'09	75	200	275	45										200
,, East av.,	1890	1892	Mrs. Walter Alexander,	George A. Brock,	'91	'99	102	172	274	59	12	8	20	2	0	0	2	11	14	185
Lysander,	1877	1872	William C. Van Doren,				82	145	227	70	1	2	3	2	2	0	4	1	1	130
Madrid,	1807	1889	Mrs. John H. Wade,	[Henry D. Smith, *Pres.*]	'08	'08	50	97	147	14	2	0	2	3	2	0	5	0	4	125
Máine,	1819	1840	Dea. S. C. Carman,				26	57	83	20	2	0	2	1	2	0	5	0	1	40
Mannsville,	1833	1855	C. L. Beebe,				23	56	79	12	1	2	3	3	2	0	5	1	0	30
Massena,	1833	1843	G. W. Ball,	[Edwin D. Hardin, *Pres.*]	'98	'08	39	91	130	16	3	2	5	3	1	0	4	1	4	150
Middletown, 1st,	1785	1872	Howard B. Keeler,	Walter Austin Wagner,	'95	'09	112	278	390		22	11	33	8	15	0	3	0	0	250
,, North st.,	1880	1889	Dea. Josiah H. Cox,	Charles H. Reynolds,	'96	'10	105	217	322	12	35	18	53	2	6	30	38	19	6	275
Moravia,	1806	1823	Miss Jean Keir Amerman,	[Walter B. Jorris, *Pres.*]	'98	'08	74	163	237	27	4	0	4	1	4	0	5	3	7	150
Moriah,	1808	1808					10	15	25	5										15
Morristown,	1852	1852	Dea. James More,	John M. Jones,	'98	'08	26	48	74	2	1	0	1	4	0	0	4	2	1	71
Morrisville,	1805	1817	Miss Julia B. Webber,				37	79	116	28	1	0	1	0	0	0	0	0	0	81
Mount Sinai,[c]	1789	1807	Samuel H. Miller,				43	86	129	32	8	2	10	4	2	0	6	8	5	140
Mount Vernon, 1st,	1892	0	Raymond S. Jewett,	Herbert C. Ide, *i.*	'07	'07	55	98	153	49	0	7	7	1	11	0	12	0	6	140

[a] **Livonia, R.D. 2.** [b] **Jamestown, R.D. 81.** [c] **Millerplace.**

CHURCHES	SUNDAY SCHOOLS			Y. P. S. Mem	Mens Org.	OFFERINGS FOR THE BENEVOLENT SOCIETIES									Other Cong'l Offerings	Undenom. Gifts.	Home Exp.	SALARIES, VALUES, ETC.			
Places	Superintendents		Mem			A.B.C.F.M.	Wom's Bds.	C. E. Soc.	C.C.B. Soc.	C.H.M Soc.	A. M. A.	C.S.S. & P.S.	Min. Relief	Totals				Salaries	Value Ch. Property	Invest. Funds	Amt. of Debt
Henrietta,	Dr. B. F. Clark,		94	0	25	$22	$0	$2	$5	$0	$2	$1	$1	$33	$0	$0	$922	†$565	$8,000	$0	$0
Holland Patent,	William W. Ross,		30			5	0	0	0	0	0	0	0	5	45	0	450		2,500	0	0
Homer,	Homer Jones,	h	273	0	0	72	157	27	40	123	71	25	22	537	80	115	3,060	1,400	30,000	4,000	
Honeoye,	Richmond C. Beach,	h	157	63	0	19	97	65	5	24	20	0	0	230	0	6	1,420	700	9,000	0	0
Hopkinton,						0	0	0	0	0	0	0	0	0							
Hornby,	D. H. Allen,		30	0	0	0	0	0	0	9	0	0	0	9	0	0	266	†350	1,500	0	0
Howells,	James N. Mapes,		45	0	0	20	10	3	4	21	6	2	1	67	0	0	761	600	5,000	0	0
Ithaca,	Edward N. Jackson,	h	206	0	75	190	24	14	21	100	142	26	15	532	0	74	4,122	†2,500	45,000	0	0
Jamesport,	Fred H. Tuthill,		70	35	0	4	12	5	4	5	13	2	2	47	42	21	830	600	6,000	1,600	0
Jamestown, 1st,	Edward W. Spring,		312	0	0	250	89	64	140	263	205	52	24	1,087	200	600	5,178	2,400	60,000	1,600	0
,, *Danish*,						0	0	0	4	9	0	0	0	13							
,, Pilgrim Mem.,	Wright D. Broadhead,		140	50	30	0	15	0	0	0	0	0	0	15		50	1,730	†1,200	6,000	0	0
Java,	Lucius H. Clukey,	h	113	44	0	18	0	0	6	24	10	0	1	59	0	53	4,237	400	6,000	0	600
Java Village,	Mrs. Ruth Hogan,		16	0	0	4	0	0	1	5	0	0	0	10	0	0	240	200	*3,000	500	0
Johnsonburg,	W. E. Barbour,		60	0	0	0	0	0	0	11	0	0	0	11	5	0	328	250	*3,000	0	0
Keene Valley,						0	0	0	0	0	0	0	0	0							
Kiantone,	James M. Hall,		76	26	0	13	0	0	4	11	6	2	1	37	0	35	365	250	2,500	0	0
Lake View,	Dea. Wm. C. Meyn,	h	99	29	0	7	0	1	7	5	0	1	0	21	0	0	323	†286	3,500	0	0
Lakewood,	A. N. Dunsmore,		45	0	0	0	0	0	0	10	0	0	0	10	6	0	607	†520	4,500	0	0
Lawrenceville,	Miss Lucy Pearl,	h	60	0	0	0	0	0	0	0	0	0	0	0	0	0			700		
Lebanon,	H. J. Campbell,		99	20	0	12	0	2	4	9	15	2	1	45	0	0	600	500	1,600	0	0
Lewis,						0	0	0	0	0	0	0	0	0							
Lisbon,	Dea. M. T. Stocking,		100	0	0	0	0	0	0	18	0	0	0	18	0	0	610	520	4,000	0	0
Lisle,	M. B. Edwards,		45	20	0	0	0	0	0	10	10	8	0	28	0	0	600	400	3,500	0	0
Little Valley,	A. D. Stratton,		148	45	30	23	0	0	12	0	17	0	0	52	0	0	1,296	1,000	10,000	0	2,200
Lockport, 1st,						0	20	18	0	30	53	13	0	134							
,, East av.,	Dea. Dunwoodie McKee,	h	321	54	40	105	31	30	70	30	51	15	11	343	0	216	3,970	1,600	*30,000	1,800	
Lysander,	H. H. Merritt,		85	0	0	0	10	0	0	40	45	3	0	98				800	9,000	0	0
Madrid,	Jesse L. Young,	h	120	20	0	17	17	0	0	29	0	0	0	63	20	5	1,200	700	8,000	0	0
Maine,	George E. Norton,		70	0	0	14	0	2	4	0	8	5	0	33	30	24	632	500	3,500	1,700	0
Mannsville,	Miss Nellie Flander,					0	5	0	0	6	0	2	0	13				520	4,000	240	
Massena,	G. W. Ball,	h	204	0	0	46	38	5	5	31	57	14	6	202	28	0	2,092	1,000	8,500	500	
Middletown, 1st,	Wm. T. Cornelius,	h	190	66	0	67	45	10	20	11	20	22	0	195	141	67	4,570		50,000	0	
,, North st.,	E. E. Oliver,		234	60	50	10	0	0	7	20	3	3	5	48			1,700	1,150	8,000	0	0
Moravia,	Rev. W. B. Jorris,		150	40	0	29	22	0	0	25	21	13	0	110	100	21	1,500	1,000	15,000	0	0
Moriah,						0	0	0	0	0	0	0	0	0							
Morristown,	Luther J. Tilton,		62	55	0	13	0	0	0	9	7	0	0	29	9	40	607	500	4,000	2,946	0
Morrisville,	Brownell Tompkins,	h	116	45	0	21	22	0	0	17	0	0	0	60	0	9	983	900	7,200	600	0
Mount Sinai,	Melville S. Warner,		65	66	0	30	35	7	6	35	8	10	23	152	5	50	1,200	750	6,500	2,600	0
Mt. Vernon, 1st,	F. A. Reilly,	h	110	25	16	20	4	19	15	20	19	5	10	112	0	0		2,000	*	1,500	0

† Missionary aid to salary. * No parsonage.

CHURCHES			CLERKS	MINISTERS			MEMBERS				ADMITTED			REMOVED				BAPT.		Fam.
Cities or Towns	Org.	Churches Erected	Names	Names	Ord.	C'd	Ma.	Fe.	To.	Ab.	C.	L.	To.	Di.	L.	R.	To.	Ad.	Inf.	
Mount Vernon, Heights,	1896	1897	Geo. Chas. De Wilde,	Charles R. Seymour, *i.*	'74	'07	44	84	128	11	7	23	30	2	5	0	7	2	2	150
Munnsville,	1818	'33‡	Miss Mary C. Gaston,	John S. Mitchell,	'88	'05	25	51	76	25	2	1	3	1	3	0	4	2	0	110
Napoli,	1821	1870	Dea. S. A. Newell,[a]	[No serviees for three years.]			12	16	28	5										
Nelson, **Erieville,**	1850	1876	Dea. R. R. Owens,				55	65	120	0	6	1	7	4	5	0	9	0	0	50
Newark Valley,	1803	1869	F. A. Pritchard,	Jesse B. Felt,	'92	'07	66	109	175	32	3	1	4	4	5	4	13	3	1	90
Newburgh,	1889	1890	W. C. Galloway,	Albert A. Madsen, *i.*	'06	'10	134	234	368	65	13	17	30	6	20	8	34	4	10	210
New Haven,	1817	1824	Mrs. Martha R. Lyon,[b]	H. B. Hawkins,	'09	'09	16	53	69	17	12	0	12	0	1	11	12	10	0	95
New Lebanon,	1772	1785	Will S. Potter,	Gilbert H. Bacheler,	'99	'07	33	80	113	14	8	0	8	0	3	0	3	3	0	91
New Rochelle, *Swedish,*	1897	1869					13	39	52	6										11
New Village, **Lake Grove,**	1815	1817	Dea. James B. Gould,	Charles Brown,	'77	'01	20	33	53	11	1	1	2	2	0	0	2	1	0	30
New York, *Welsh,*	1825																			
,, B'way Tabernacle,	1840	1905	Charles W. Stevens, M.D.,	Charles E. Jefferson, *i.*	'87	'98	453	678	1131	283	22	68	90	8	32	20	60	6	8	
,, Forest av.,	1851	1892	Alfred A. L. Bennett,	Adam M. Reoch, *i.*	'91	'98	45	133	178	11	9	3	12	1	14	75	90	1	12	225
,, Camp Memorial,	1859	1892	W. E. Schmidling,	William James,	'65	'01	14	28	42	2	3	0	3	2	0	11	13			
,, Pilgrim,	1862	1880	Howard M. Pendleton,	{ Samuel H. Virgin, *i., em.*	'68	'71	82	163	245		9	1	10	6	23	0	29	0	8	
				{ Frederick Lynch, *i.*	'99	'04														
,, Bethany,	1877	1877					106	194	300	22										400
,, Trinity,	1886	1886	Charles P. Hallock,	Wm. Milton Hess, *i.*	'01	'07	87	155	242	52	24	2	26	2	4	0	6	1	3	100
,, North,	1890	1904	Dea. James Lindsay,	William N. Kephart, *r.* §	'90	'97	230	445	675	50	104	16	120	10	22	73	105	20	84	600
,, Bedford park,	1890	1892	I. B. Phillips,	Albert Terry Tamblyn, *i.*	'06	'07	75	127	202	20	10	14	24	1	3	0	4	3	8	300
,, Christ Ch., Mt. Hope,	1892	1910	Richard Horstmann,	Henry M. Brown, *i.*	'94	'94	65	93	158	12	14	2	16	1	1	0	2	3	2	100
,, Manhattan,	1896	1901	Warren C. French, jr.,	Henry A. Stimson, *i.*	'70	'96	115	214	329	81	8	19	27	5	22	0	27	1	7	
,, *Armenian,* Evang'l,	1896	1896	M. Chamalian,	Manasseh G. Papazian, *r.*	'90	'08	63	55	118	11	4	2	6	1	7	46	54	0	9	125
,, *Swedish,* Immanuel,	1900	1905	A. G. Anderson,	E. Thorne,	'10	'10	44	89	133	0	6	4	10	1	6	0	7	0	0	46
,, *Finnish,* Evang'l,	1902						3	18	21	4										7
,, Claremont park,	1903	1903					43	78	121	19										200
,, Longwood,	1905	1905					21	27	48	11										70
New York Mills,	1847	1847	Hugh S. Jones,	Richard Hughes,	'88	'01	60	64	124		2	2	4	1	0	16	17	0	9	54
Niagara Falls, 1st,	1855	1855	Edw. R. Cole,	Franklin J. Estabrook, *i.*	'92	'04	65	160	225	48	3	1	4	3	10	0	13	2	4	200
,, Pilgrims,	1908	1908	Milton D. Bowman,	[Thomas Snyder, *Luth.*]	'78	'06	24	35	59	4	6	2	8	0	0	0	0	0	3	
Norfolk,	1817	1891	Mrs. Charles H. Judson,	Louis H. Johnston,	'05	'08	6	15	21	4	0	0	0	2	0	1	3	0	0	24
North Collins,	1817	1840	Mrs. H. A. Blasdell,	Albert L. Messinger,	'93	'09	25	45	70	9	0	0	0	0	1	0	1	0	0	62
North Evans,	1834	1864	Miss Emma J. Schuman,	D. Thos. MacClymont,	'74	'10	11	41	52	17	0	2	2	0	1	0	1	0	2	40
Northfield, **Walton, R.D. 3,**	1816	1866	Dea. Arthur L. White,	William C. Davies,	'93	'06	42	58	100	31	8	3	11	4	4	2	10	2	0	54
North Guilford,	1838	1840	Mrs. B. B. Hoag,[c]	Inman L. Willeox,	'89	'10	9	14	23	8	1	0	1	1	0	0	1	0	1	20
North Java,	1874	1847	Mrs. Frances D. Tuttle,				8	14	22	12	0	0	0	2	0	0	2	0	0	11
North Pitcher,	1827	1897	Mrs. Samuel Taylor,	Arthur H. Smith,	'09	'09	7	19	26	0	1	0	1	0	0	0	0	1	0	28
Norwich,	1814	1862		Paul Riley Allen,	'02	'07	150	304	454	85										250
Norwood,	1858	1908	Miss Lucia M. Yale,	Louis Harold Johnston,	'05	'08	51	134	185		0	5	5	1	0	0	1	0	1	82
Nyack,	1901	1876	Miss Annie L. Waldron,	Mihran T. Kalaidjian,	'05	'08	21	45	66	9	0	0	0	1	0	0	1	0	0	88

[a] **East Randolph.** [b] **Demster.** [c] **Norwich, R.D. 1.** ‡ Burned Nov. 27, 1910. § John W. Reid, *asst. p.*

CHURCHES	SUNDAY SCHOOLS			Y. P. S. Mem	Mens Org.	OFFERINGS FOR THE BENEVOLENT SOCIETIES											Home Exp.	SALARIES, VALUES, ETC.			
Places	Superintendents		Mem			A.B.C. F. M.	Wom's Bds.	C. E. Soc.	C.C.B. Soc.	C.H.M Soc.	A. M. A.	C.S.S. & P.S.	Min. Relief	Totals	Other Cong'l Offerings	Undenom. Gifts.		Salaries	Value Ch. Property	Invest. Funds	Amt. of Debt
Mt. Vernon, H'ts.,	Emil Reinl,		217	30	40	$75	$0	$7	$15	$30	$21	$5	$5	$158	$40	$30	$2466	$1,440	*$7,900	$0	$0
Munnsville,	Prin. B. G. Brennan,	h	122	46	0	28	2	4	9	19	15	3	3	83	0	0	968	720	1,500	900	0
Napoli,	[No school.]					0	30	0	0	0	0	0	0	30							
Nelson,	Dea. R. B. Owens,		105	25	0	0	7	0	0	0	0	0	0	7	0	0	700	500	*5,000	0	0
Newark Valley,	George F. Barford,	h	134	39	20	31	26	4	0	25	17	6	0	111	0	0	1,600	900	16,000	1,200	950
Newburgh,	Frank J. Wright,		240	55	20	64	30	4	11	34	15	3	1	162	26	7	3,140	1,200	16,250	450	3,350
New Haven,	John Benson,		106	34	28	125	16	5	0	62	53	10	3	274	69	0	1,553	800	20,000	200	0
New Lebanon,	Rev. G. H. Bacheler,		72	34	0	15	0	3	4	10	6	3	2	43	0	0	1,693	1,000	10,000	12,000	0
New Rochelle,						0	0	0	0	8	0	0	0	8							
New Village,	Dea. Jas. B. Gould,		35	0	0	0	5	0	0	15	2	8	2	32	0	2	439	500	3,600	1,030	0
New York, *Welsh*,						0	0	0	0	0	0	0	575	575							
,, B'way Tab.,	Daniel C. Turner,	h	482		‡	2,731	1,573	395	738	2,024	1,552	425	0	9,438	7,435	1,360	40315	10,000	*1000000		0
,, Forest av.,	J. W. Everett,		200	50	25	5	0	0	0	3	15	5	0	28	5	10	2,375	1,300	30,000	0	10,000
,, Camp Mem.,	J. H. Meyerholz,	h	140	60	0	36	0	6	12	24	7	4	2	91	0	125	1,500		35,000	0	0
,, Pilgrim,	Allen Grant Odell,		60	30	25	160	45	27	112	110	75	25	10	564	0	0	8,000	3,500	125,000	0	30,000
,, Bethany,						59	36	6	28	40	60	13	0	242							
,, Trinity,	Charles P. Hallock,		140	40	100	9	0	0	0	0	15	10	2	36	0	10	7,500	14,000	60,000	1,400	5,000
,, North,	Thomas J. Rush,	h	703	61	0	0	25	0	33	100	21	25	0	204				2,500	100,000		13,000
,, Bedford park,	Samuel Merserean,		215	55	89	0	12	0	7	16	0	0	0	35							
,, Christ Ch.,	Rev. T. C. Miller,		190	41	24	26	0	0	12	23	24	10	0	95	99	29	8,743	1,500	80,000	0	32,000
,, Manhattan,	Raymond H. Geist,		137	50	40	919	18	5	0	0	17	23	220	1,202	856	500	12038		*400,000		
,, *Armenian*,				15		25	0	7	0	17	10	5	3	67	0	407	2,340	†2,000	*0	700	0
,, *Swedish*,	Oliver Swanson,	m	175	62	0	0	0	0	0	0	0	0	0		25	176	3,451	960	35,000	0	14,000
,, *Finnish*,						0	0	0	0	3	0	0	0	3							
,, Claremont pk.,						0	0	0	0	0	0	0	0	0							
,, Longwood,						0	0	0	0	23	0	0	0	23							
New York Mills,	Robert W. Thomas,		90	50		0	0	0	0	0	0	0	0	0					*3,000	2,000	0
Niagara Falls, 1st,	Hugh B. Chace,		238	95	73	79	15	12	26	0	36	18	30	216	0	28	4,354	1,600	30,000	0	1.500
,, Pilgrims,	Dea. Chas. E. Brooks,		44	0	0	0	0	0	0	0	0	0	0	0	0	0	1,450	†1,000	4,800	0	900
Norfolk,	Mrs. Thomas Marriott,		40	0	0	7	0	2	4	9	12	0	0	34	0	0	375	200	*3,500	0	400
North Collins,	H. A. Gressman,	h	115	66	0	5	0	0	0	7	0	0	0	12	0	10	1,075	600	5,000	0	0
North Evans,	Mrs. S. L. Frost,		60	27	0	14	0	2	5	10	14	2	1	48	0	0	493	260	3,700	0	0
Northfield,	Dea. Arthur L. White,	h	95	30	0	25	21	5	10	30	18	5	2	116	0	68	710	420	4,000	0	0
North Guilford,	Floyd D. Aldrich,		40	0	0	0	0	0	0	0	6	0	0	6	0	0	85	260	*2,000	0	0
North Java,	[No school.]		0	0	0	0	0	0	0	0	0	0	0	0	0	0	50		*1,000	500	0
North Pitcher,	Edward Alvord,	h	38	27	0	4	0	0	1	3	0	1	2	11	4	0	393	300	*2,500	0	0
Norwich,	Merton E. Gray,		253			6	61	0	1	2	0	0	0	70				1,500	40,000		
Norwood,	Rev. L. H. Johnston,		147	75	0	55	20	7	15	17	36	10	4	164	75	25	2,500		20,000	250	2.000
Nyack,	Arthur N. Wood,	h	160	66	26	30	0	3	6	10	10	2	1	62	0	2	1,170	†780	4,000	0	1,100

‡All men of the church.

† Missionary aid to salary. * No parsonage.

CHURCHES		Churches Erected	CLERKS	MINISTERS			MEMBERS				ADMITTED			REMOVED				BAPT.		Fam.
Cities or Towns	Org.		Names	Names	Ord.	C'd	Ma.	Fe.	To.	Ab.	C.	L.	To.	Di.	L.	R.	To.	Ad.	Inf.	
Ogdensburg,	1882	1882	S. W. Leonard,	Andrew M. Wight, *i.*	'97	'97	112	291	403	35	12	6	18	7	1	0	8			250
Oneida Lake,	1813	1813	Clarence Eddy,	**Canastota,** [Stillman Folts, *M. E.*]	'09	'09	9	20	29	3	0	0	0	0	0	0	0	0	0	16
Ontario, Immanuel,	1899	1865	Miss Estelle Fewster,				25	69	94	17	0	0	0	0	0	0	0	0	0	100
Orient,	1735	1834	William Y. Terry,	Wm. Hayes Longsworth,	'06	'09	69	91	160	22	14	2	16	2	0	0	2	11	3	90
Oriskany Falls,	1833	1833	Mrs. Charles Walter,	[L. Louis Aber, *Sup.*]	'09	'10	4	29	33		0	0	0	0	0	1	1	0	0	50
Orwell,	1859	1881	George S. Loomis,	Thomas T. Davies,	'87	'93	26	54	80	10	0	1	1	0	1	2	3	0	0	40
Osceola,	1853	1867	Miss Mary L. Cowles,				19	56	75	22	4	4	8	0	0	0	0	4	1	50
Oswego,	1857	1867	Merritt A. Switzer,	William F. Kettle,	'85	'06	104	231	335	35	4	1	5	7	5	0	12	1	3	160
Oswego Falls,[a]	1882	1883	William H. Barrett,	Charles Olmstead,	'83	'07	70	162	232	14	10	9	19	2	6	0	8	10	8	240
Otto,	1828	1860	Mrs. E. M. Pool,	[A. A. Bird, *Lay.*]			8	22	30	6	0	0	0	1	0	0	1	0	0	25
Owego,	1850	1878	H. G. Foster,	Arnold W. Bloomfield,	'09	'11	37	97	134	22	0	0	0	0	7	98	105	0	1	145
Oxford,	1790	1823	John W. Thorp, M.D.,	Inman L. Willcox,	'89	'10	66	130	196	38	5	9	14	2	8	0	10	2	4	110
Paris,	1791	1857	Miss Clara J. Head,	Fred L. Luce,	'87	'06	31	45	76	11	0	0	0	0	0	0	0	0	0	31
Parishville, Union,	1891	1867	Mrs. E. W. Coates,	[W. T. Fairchild, *M. E.*]		'10	48	115	163	50	0	0	0	3	1	0	4	0	0	74
Patchogue,	1793	1892	Howard S. Conklin,	Sherman W. Haven,	'98	'02	155	279	434	40	7	3	10	4	2	0	6	4	8	300
Pelham,	1888	1880					25	33	58	1										40
Perry Center,	1814	1828	Mrs. Jennie B. Newcomb,[b]	Fred A. Kimberley,	'95	'02	94	110	204	22	9	1	10	2	0	0	2	9	2	106
Philadelphia,	1868	1860	A. W. Danforth,	William F. Ireland, *r.*	'95	'10	17	73	90	14	0	5	5	1	4	1	6	0	3	75
Phoenix,	1837	1876	Stephen A. Brooks,	Nathan Shaw Aller,	'95	'10	59	117	176		2	5	7	6	1	0	7	2	0	147
Pitcher,	1805	1830	William R. Chandler,	Arthur H. Smith,	'09	'09	23	35	58		12	6	18	2	1	0	3			30
Plainfield, Shiloh, **P.Center,**	1861	1870	Dea. John C. Griffith,[c]				44	52	96		6	5	11	2	0	0	2	0	0	35
Port Chester,	1887	1885	Clarence E. Taylor,	Levi Rees,	'83	'10	49	96	145	31	0	6	6	1	8	0	9	0	2	75
Portland,	1833	1841	Mrs. Louise B. Swetland,	Robert B. Skillings,	'91	'94	15	31	46	2	0	0	0	0	0	0	0	0	0	30
Port Leyden,	1854	1854	Miss Hannah M. Roberts,	William C. Falconer,	'08	'08	35	85	120	30	2	6	8	0	2	0	2	0	2	75
Poughkeepsie,	1837	1860	Dea. Guilford Dudley,	Robert S. Smith,	'06	'11	173	299	472		7	5	12	7	18	0	25	3	2	200
Prospect,	1860	1897	James Fitzwilliams,				11	29	40	4	0	0	0	0	6	3	9	0	0	30
Pulaski,	1807	1868	N. B. Smith,	Harry Albert Lawrence,	'92	'08	40	130	170	19	1	0	1	1	2	0	3	1	0	109
Randolph,	1836	1889	C. B. Rogers,	Chas. M. Bartholomew,	'77	'10	21	52	73	15	0	2	2	1	6	0	7	0	2	75
Reed Corners,	1843	1904					11	29	40	2										17
Remsen, Peniel,	1838	1840	Norman Prichard,				20	30	50	10	0	6	6	2	1	0	3	0	0	15
Rensselaer,	1879	1879	Wm. W. MacFarland,	Frederik W. Herman,	'97	'09	64	155	219	32	7	10	17	3	9	0	12	0	7	200
Rensselaer Falls,	1845	1848	Mrs. J. J. Whiteford,	Theodore L. Leverett,	'92	'04	36	77	113	16	8	2	10	2	3	1	6	2	1	70
Richford,	1823	1854	Mrs. C. G. Krum,	A. G. Musselman,	'08	'10	32	63	95	22	3	3	6	2	3	0	5	0	0	50
Richmond Hill, Union,	1886	1900	Joseph S. Montgomery,	Geo. Armstrong Liggett, *i.*	'92	'00	96	191	287		25	4	29	3	3	6	12	14	5	200
Richville, 1st,	1828	1840					38	96	134	5	4	0	4	0	0	0	0	2	7	50
,, *Welsh,*	1858	1859					13	26	39	0	0	0	0	0	0	0	0	0	5	15
Riga, **Bergen,**	1809	1824	Charles F. Apthorp,	[Sanford Brusee, *M. E.*]		'10	21	26	47	5	0	0	0	0	0	0	0	0	2	35
Riverhead, 1st,	1834	1909	Frank E. Woodhull,	Willard P. Harmon,	'94	'07	60	140	200	31	3	3	6	5	2	0	7	1	1	200
,, Sound av.,	1829	1904	Leslie L. Terry,	Wells Hubert Fitch,	'99	'04	97	126	223	32	3	0	3	2	1	0	3	1	1	85
Rochester, South,	1886	1889	Frank C. Robinson,	Harold S. Capron,	'03	'06	107	219	326	12	2	9	11	3	4	16	23	0	4	190

[a] **O. F. Sta., Fulton.** [b] **Perry.** [c] **Unadilla Forks.**

CHURCHES	SUNDAY SCHOOLS			Y. P. S. Mem	Mens Org.	OFFERINGS FOR THE BENEVOLENT SOCIETIES									Other Cong'l Offerings	Undenom. Gifts.	Home Exp.	SALARIES, VALUES, ETC.			
Places	Superintendents		Mem			A.B.C. F.M.	Wom's Bds.	C. E. Soc.	C.C.B. Soc.	C.H.M Soc.	A. M. A.	C.S.S. & P.S.	Min. Relief	Totals				Salaries	Value Ch. Property	Invest. Funds	Amt. of Debt
Ogdensburg,	Albert C. Miller,	h	250	0	0	$0	$32	$0	$15	$30	$0	$13	$0	$90	$0	$50	$2280	$1,300	$17,000	$0	$0
Oneida Lake,	Mrs. Clodine Coulter,		25	0	0	0	0	0	5	0	0	0	0	5	0	0	395	†350	*2,500	0	0
Ontario,	Mrs. John Van Ingen,		110	40	0	0	15	0	0	0	0	0	0	15	0	0	925		5,000	0	0
Orient,	Samuel H. Tuthill,	h	95	47	10	77	66	18	20	0	35	13	8	237	0	15	1,500	1,000	19,200	6,000	3,800
Oriskany Falls,	Chas. L. King,		45	0	0	0	5	0	0	0	5	0	0	10	63	0	428	550	*3,000	0	0
Orwell,	Arthur A. Potter,		80	25	0	0	10	0	0	0	30	0	0	40	0	0	450	350	*3,500	0	0
Osceola,	Nelson Limebeck,		48	35	0	3	0	2	3	0	6	5	1	20				†600	2,000	0	250
Oswego,	Prof. Chas. S. Sheldon,	h	197	47	20	62	80	21	12	51	40	12	2	280	80	9	4,011	1,700	43,500	0	0
Oswego Falls,	George B. Fairman,	h	306	105	30	7	15	11	5	34	33	7	8	120	33	20	2,172	1,000	22,000	0	3,000
Otto,	A. A. Bird,		30	0	0	0	0	0	0	0	0	0	0	0			75		*1,000	500	0
Owego,	J. M. Hastings,		70	0	0	8	19	4	5	8	10	5	5	64			4,670	1,000	20,000	1,300	1,400
Oxford,	Jared C. Estelow,		108	35	15	125	170	16	35	75	60	14	6	501	0	247	1,877	1,000	15,000	14,400	0
Paris,	Miss Jennie C. Jones,		80	36	0	22	0	2	4	0	6	6	3	43	0	0	621	500	3,850	500	0
Parishville,	Thomas D. Tucker,		130	70	0	0	0	0	0	0	0	0	0	0			848	600	3,500	1,000	0
Patchogue,	Dr. M. H. Overton,	h	415	120	50	144	117	22	48	62	77	20	8	498	415	0	5,079	2,000	55,000	0	8,400
Pelham,						0	0	5	9	15	12	5	1	47							
Perry Center,	Marcus H. Butler,	h	160	55	0	34	7	5	12	23	17	19	5	122	0	120	1,600	800	8,400	2,250	0
Philadelphia,	W. A. Markwick,	h	99	0	12	15	22	2	5	10	19	8	1	72	0	0	1,469	800	8,000	0	1,575
Phoenix,	Chas. E. Candee,		175	48	0	16	44	3	78	40	19	6	0	206	3	0	1,257	950	18,000	400	0
Pitcher,	L. C. Andrews, M.D.[Union.]		40			7	0	1	3	4	3	1	1	20				600	2,500	0	0
Plainfield,	Evan T. Griffiths,		70			0	0	0	0	0	0	3	0	3			750	500	4,000	0	0
Port Chester,	Charles L. Martin,		32	29	0	0	0	0	0	15	0	0	5	20	0	0	2,500	1,200	30,000	0	0
Portland,	Irving A. Wilcox,		90			0	0	0	0	21	0	0	0	21				600	5,800	800	0
Port Leyden,	Mrs. J. H. Williams,	h	102	0	0	14	10	0	9	6	10	10	8	67	0	0	921	750	3,750	0	0
Poughkeepsie,	Stephen Palmer,		205	50	0	141	127	0	42	56	76	9	19	470	0	274	4,978	2,250	40,000	500	0
Prospect,	Louis A. Owens,		39	0	0	2	0	2	7	18	5	2	1	37	0	0	625	550	*2,500	0	0
Pulaski,	Norman E. Woods,	h	190	30	0	53	18	0	16	37	29	9	10	172	31	10	1,550	1,000	16,000	0	0
Randolph,	Mrs. C. B. Rogers,		110	0	0	0	10	0	0	0	0	0	0	10			923	800	14,000	1,000	0
Reed Corners,						0	0	0	0	0	0	6	0	6							
Remsen,	Norman Prichard,		40	0	0	3	0	0	0	3	0	0	0	6	0	0	300		2,000	300	0
Rensselaer,	Thomas McNeill,		209	100	55	0	13	5	0	4	0	15	0	37	0	0	3,868	1,100	*15,000	0	2,500
Rensselaer Falls,	C. W. Lent,	h	94	33	22	20	5	3	8	21	5	3	3	68	15	13	681	560	6,000	0	0
Richford,	Rev. A. G. Musselman,	h	90	10	0	0	2	0	3	5	0	0	0	10	7	0	760	600	3,000	0	0
Richmond Hill,	John Knetzer,	h	351	79	40	31	185	15	58	65	83	10	33	480	228	162	4,224	1,200	42,000	772	8,500
Richville, 1st,	J. C. Spooner,		70	85	18	12	0	2	2	8	2	2	2	30	15	30	1,000	575	3,000	0	0
,, *Welsh*,	[No school.]		0	0	0	5	0	16	0	0	0	0	0	21	0	0		225	1,500	0	0
Riga,	Albert Bell,		50	24	0	14	0	0	0	0	0	0	0	14	5	16	500	208	4,000	1,200	0
Riverhead, 1st,	Henry H. Preston,	h	121	45	0	37	177	11	32	46	66	9	83	461	0	13	2,265	1,200	35,000	0	5,000
,, Sound av.,	Gilbert E. Aldrich,		203	78	0	200	42	30	152	137	128	78	33	800	16	376	1,939	1,080	25,000	625	0
Rochester,	C. H. Barker,	h	250	25	0	30	30	10	0	0	31	10	0	111	0	92	3,700	1,500	*40,000		

† Missionary aid to salary. * No parsonage.

CHURCHES			CLERKS	MINISTERS			MEMBERS				ADMITTED			REMOVED				BAPT.		Fam.
Cities or Towns	Org.	Churches Erected	Names	Names	Ord.	C'd	Ma.	Fe.	To.	Ab.	C.	L.	To.	Di.	L.	R.	To.	Ad.	Inf.	
Rockaway Beach,	1889	1886	Louis R. Herzog,	John C. Green,	'97	'96	18	94	112	18	10	3	13	1	1	0	2	0	0	200
Rodman,	1905	1825	Dea. W. E. Sill,[a]	Edward C. Haynes,	'82	'08	30	67	97	10	0	0	0	1	0	0	1	0	0	60
Roland, **W. Seneca,**	1903	1904					18	50	68	13										40
Rome,	1851		Humphrey Edmonds,	R. Eifion Jones,	'96	'96	17	18	35		0	0	0	0	3	0	3	0	1	25
Roscoe,	1891	1891	Miss Jennie L. Sipple,	Samuel K. Darlington, *r.*	'00	'10	28	62	90	30	0	2	2	0	4	0	4	0	0	80
Rushville,	1802	1818	Miss Sarah Harkness,	[Alfred Trenerry, *Bapt.*]	'07	'10	24	73	97	20	1	2	3	5	0	0	5	0	0	60
Rutland,	1808	1841	Frank Underwood,	Henry Ward Robinson,	'10	'01	18	45	63	9	0	2	2	1	1	0	2	0	4	65
Salamanca,	1875	1903	Benjamin D. Kelley,	Benson Newell Wyman,	'91	'05	87	243	330	40	9	8	17	4	2	0	6	6	17	200
Salisbury Center,	1910		Mrs. Mae Strough,	George W. Craig,	'07	'10	8	13	21	2	20	1	21	0	0	0	0	5	6	100
Sandy Creek,	1817	1878	William C. Bennie,	Thomas T. Davies,	'87	'93	15	57	72	19	1	0	1	1	0	0	1	0	0	40
Saratoga Springs,	1880	1900	Dea. J. M. Hastings,	J. Howard Gaylord,	'99	'08	54	131	185	41	10	8	18	3	1	0	4	4	5	110
Saugerties,	1853	1855	Benj. M. Coon,	I. Newton Steelman,	'85	'09	56	126	182	25	12	6	18	1	0	0	1	3	5	96
Savannah,	1897	1900	Willet R. Wiles,	John W. Starie,	'09	10	33	94	127	20	0	0	0	0	2	0	2	0	0	100
Sayville,	1858	1888	Dea. Robert Nunns,	Rufus P. Hibbard,	'68	'06	67	124	191	49	9	0	9	2	7	0	9	0	1	93
Schenectady, United Peoples,‡	'76	1880	R. R. Argersinger,	George F. Prentiss,	'87	'07	166	334	500										5	550
,, Pilgrim,	1904	1907	William D. Pangburn,	Judson L. Cross,	'04	'08	102	143	245	58	20	43	63	0	17	0	17	10	11	250
Schroon Lake,	1829	1845					9	26	35	12										30
Seneca Falls, Memorial,	1869	1870	Charles Collis,	Joshua C. Luke,	'99	'08	76	144	220	45	0	3	3	2	0	0	2	0	5	130
Sherburne,	1794	1883	William Little, M.D.,	William A. Trow, *i.*	'92	'94	86	148	234	50	15	4	19	5	5	2	12	1	5	100
Sidney,	1808	1870	Milton C. Johnston,	[Orville T. Fletcher, *Pres.*]	'96	'08	132	295	427	86	16	9	25	6	8	0	14	10	6	230
Siloam, **Farmersville,**	1856	1870	Miss Katherine E. Jones,	John Joseph Samuel,	'06	'10	9	10	19	1	0	0	0	0	0	0	0	0	0	10
Sinclairville,	1842	1842	Mrs. Acte B. Johnston,	[Orrin T. Wyman, *Chr.*]	'62	'10	14	36	50	11	0	0	0	1	1	0	2	0	0	20
Smyrna,	1824	1826	Miss Sarah R. Northup,				34	52	86		3	0	3	0	5	1	6	2	0	58
South Granville,	1790	1790	Geo. W. Lee,[b]				28	51	79	38	0	0	0	4	2	0	6	0	0	33
South Hartford,	1805	1900	James F. Smith,	Thomas S. Lewis,	'89	'08	50	69	119	10	7	7	14	3	1	0	4	4	2	60
Spencerport,	1850	1853	Dea. H. W. Sperry,	Arthur Clement,	'05	'07	59	123	182	2	1	0	1	3	4	58	65	0	3	160
Spring Valley,	1886	1889	John C. Wood,	William T. Boult,	'08	'08	40	62	102	18	0	0	0	1	1	0	2	0	2	80
Steuben,	1804	1904	Irving Charles,[c]				3	21	24	0	0	0	0	2	0	0	2	0	1	11
Summer Hill,	1827	1841	Dea. J. G. Allen, **Locke,**	Gilbert M. Hamilton,	'91	'07	23	51	74	14	0	1	1	2	0	0	2	0	0	40
Syracuse, Plymouth,	1853	1858	Carl H. Bissell,	Edmund A. Burnham, *i.*	'00	'05	151	324	475	80	9	10	19	7	7	0	14	4	8	240
,, Danforth,	1884	1884	Earle W. Wilson,	Alfred Edward Thistleton, *r.*	'01	'08	157	303	460	52	9	13	22	8	12	0	20	2	8	350
,, Geddes,	1886	1888	J. Frank Patterson,	Augustine P. Manwell,	'00	'09	57	131	188	15	5	15	20	2	11	0	13	1	0	130
,, Good Will,	1885	1890					207	365	572											375
,, South av.,	1887	1908					44	99	143											30
,, Pilgrim,	1903	1908	Mrs. Catherine Huckman,	Edward D. Disbrow,	'92	'11	23	68	91	9	4	0	4	0	11	0	11	0	4	38
Tallmann,	1874	1877	James H. Osborne,				22	27	49	15	0	0	0	2	0	0	2	0	0	30
Ticonderoga,	1809	1874	J. W. Wiley,	[Samuel Millar, *Pres.*]	'08	'10	68	136	204	40	7	0	7	4	5	0	9	0	5	150
Troy,	1898	1873					34	47	81	22										65
Tuckahoe, Union,	1898	1900	Dea. Richard Turner,	Harry Baldwin Roberts,	'03	'09	25	52	77	0	2	10	12	1	2	40	43	0	5	60
Utica, Bethesda,	1802	1871	Edward H. Jones,	Wm. Caradog Jones,	'83	'03	138	207	345	9	14	26	40	9	12	5	26	0	5	75

[a] **Adams Center.** [b] **Granville, R.D. 1.** [c] **Remsen, R.D. 2.** ‡ Union of 1st and " People's " churches.

CHURCHES	SUNDAY SCHOOLS			Y. P. S. Mem	Mens Org.	OFFERINGS FOR THE BENEVOLENT SOCIETIES									Other Cong'l Offerings	Undenom. Gifts.	Home Exp.	SALARIES, VALUES, ETC.			
Places	Superintendents		Mem			A.B.C.F.M.	Wom's Bds.	C. E. Soc.	C.C.B. Soc.	C.H.M Soc.	A. M. A.	C.S.S. & P.S.	Min. Relief	Totals				Salaries	Value Ch. Property	Invest. Funds	Amt. of Debt
Rockaway Beach,	John Jamieson,		388	23	34	$54	$0	$8	$18	$36	$25	$6	$3	$150	$0	$41	$2540	$1,200	$16,500	$0	$2,000
Rodman,	W. E. Sill,	h	60	20	0	9	0	0	4	9	14	8	5	49	0	0	1,000	600	3,000	4,000	0
Roland,						0	0	0	0	0	0	0	0	0							
Rome,	Hugh Jones,		40	0	0	0	0	0	0	5	0	0	0	5	0	0	374	450	*4,000	0	0
Roscoe,	K. D. Albee,	h	94	10	20	3	0	0	3	7	5	8	4	30	0	0		600	4,300	0	0
Rushville,	Rev. A. Trenerry,		120	0	0	0	13	0	0	0	0	14	0	27	0	0	1,347	650	10,000	0	0
Rutland,	H. J. Hopkins,	h	154	45	0	32	10	0	16	36	30	14	4	142	4	9	855	700	4,500	1,740	0
Salamanca,	Rev. B. N. Wyman,		250	35	55	73	0	20	20	23	33	6	3	183	0	5	2,400	1,100	15,000	550	2,800
Salisbury Center,	Rev. G. W. Craig,		59	0	0	0	0	0	0	0	0	0	0	0	0	0	1,694	900	700	0	0
Sandy Creek,	Frank Stone,		80	0	0	0	13	0	0	0	0	0	0	13	0	0	700	450	4,000	0	0
Saratoga Springs,	Dea. Geo. H. Lyon,	h	200	30	15	32	50	12	116	22	35	0	6	273	150	350	3,500	1,750	*42,000	10,000	0
Saugerties,	Elmer E. E. Myer,		112	0	35	0	0	0	17	0	5	11	0	33	51	0	1,500	1,000	22,000	0	0
Savannah,	W. H. Wilson,	h	76	0	0	0	5	0	7	9	0	0	0	21	0	0		800	*7,500	0	0
Sayville,	C. N. Aldrich,	h	128	13	0	25	60	12	27	24	47	10	5	210	3	103	3,408	1,000	24,000	0	1,700
Schenectady, U.P.,						25	5	0	0	4	0	4	2	40							
" Pilgrim,	George F. Hall,	h	300	35	70	31	5	4	9	14	19	3	0	85	15	14	2,800	†1,300	*20,000	0	2,500
Schroon Lake,						0	0	0	0	0	0	0	0	0							
Seneca Falls,	E. L. Boswell,		140	0	0	7	0	4	17	25	8	5	3	69				1,100	32,000	2,400	0
Sherburne,	Edson L. Whitney,		120	0	0	891	133	11	11	852	507	0	0	2,405		13	1,830	1,200	15,000	0	0
Sidney,	B. E. Pudney,	h	264	144	60	45	25	11	16	40	43	13	6	199	190	20	2,959	1,000	15,000	0	0
Siloam,	Thomas D. Charles,		42	35	0	6	0	0	0	15	0	0	0	21	0	0	196	†260	*1,000	0	0
Sinclairville,	Mrs. Acte B. Johnston,		18	0	0	0	0	0	0	0	0	0	0	0	0	4	268	200	*1,500	300	0
Smyrna,	L. L. Ferris,	h	55	8	0	17	13	3	4	12	30	3	1	83	26	0	1,045	600	4,000	525	
South Granville,	[No school.]					0	0	0	0	0	0	0	0	0			169		3,200	0	0
South Hartford,	David McClarty,		60	75	0	0	50	0	0	0	0	0	0	50	0	0	900	600	4,500	0	0
Spencerport,	N. H. Loomis,	h	150	60	0	70	113	8	13	84	19	7	3	317			1,586	1,000	20,000	100	0
Spring Valley,	J. C. Wood,		120	23	58	0	0	0	0	24	8	0	0	32	0	0	4,585		13,000	0	900
Steuben,	Miss Mary H. Everett, M.D.,		18	0	0	6	0	0	0	5	0	0	0	11	0	0	140	113	*2,000	800	0
Summer Hill,	Frank Bingham,		70	20	0	14	19	8	3	29	7	16	14	110	0	0	650	†700	5,000	4,000	0
Syracuse, Plym.,	D. W. Harris,	h	234	35	50	94	214	33	41	236	94	51	14	777	167	43	6,000	2,500	*75,000	0	6,000
" Danforth,	Willard R. Jillson,		230	0	70	0	40	41	15	66	47	19	1	229	118	148	4,730	2,000	*75,000	0	12,800
" Geddes,	Wm. H. MacLauchlan,	h	124	33	49	85	51	38	17	67	73	19	27	375	15	18	2,186	1,100	18,000	0	3,860
" Good Will,						66	90	138	25	69	66	42	10	506							
" South av.,						0	0	6	0	171	5	0	0	182							
" Pilgrim,	W. C. Howell,		152	23	0	8	6	1	5	31	0	0	0	51	0	0	715	†1,000	*12,000	0	7,000
Tallman,	T. W. Springsteen,		73	21	0	0	0	0	0	0	0	0	0	0	25	0	457		4,500	0	50
Ticonderoga,	M. F. Pfau,	h	136	35	0	0	35	0	0	8	0	0	0	43	0	44		1,100	15,000	0	0
Troy,						10	5	1	9	12	5	1	1	44							
Tukahoe,	Richard Turner,	h	120	60	16	0	0	0	0	0	0	0	0	0	0	0	2,050	900	16,000	0	2,250
Utica, Bethesda,	Hugh G. Hughes,		180	35	0	20	5	5	4	15	5	10	4	68	0	134	2,950	1,200	24,000	0	1,400

† Missionary aid to salary. * No parsonage.

CHURCHES		Churches Erected	CLERKS	MINISTERS			MEMBERS				ADMITTED			REMOVED				BAPT.		Fam.
Cities or Towns	Org.		Names	Names	Ord.	C'd	Ma.	Fe.	To.	Ab.	C.	L.	To.	Di.	L.	R.	To.	Ad.	Inf.	
Utica, Plymouth,	1883	1905	George A. Burton,	W. Irving Maurer, *i.*	'08	'10	183	372	555	65	6	16	22	4	8	0	12	5	2	335
Union Center,	1841	1827					15	20	35											40
Volney, **Fulton, R.D.,**	1812	1834					26	38	64	12										40
Wadhams,	1835	1835	S. H. Hodgkins,	D. C. Kauffman,	'07	'07	20	44	64	9	1	0	1	0	1	0	1	0	0	35
Wading River,	1785	1837	Mrs. Mary E. Miller,	Forrest William Beers,		'10	31	45	76	20	0	0	0	2	10	0	12	0	0	40
Walton,	1793	1840	William T. Moore,	Granville W. Nims, *i.*	'77	'81	227	444	671	143	8	5	13	9	7	0	16	3	3	260
Wantagh, Memorial,	1889	1885	John H. Davis,	Thomas S. Braithwaite, *i.*	'90	'99	24	52	76	10	0	5	5	0	1	0	1	0	8	75
Warsaw,	1840	1867	Cornelius H. Bradley,	George H. Burgess,	'84	'04	170	301	471	105	13	4	17	12	25	0	37	3	9	185
Washington Mills, Messiah,	1889	1890	W. H. Davies,				23	53	76	22	0	1	1	1	2	0	3	0	1	50
Watertown, Emmanuel,	1886	1887	Nathan W. Fish,	James H. Larson,	'06	'09	114	188	302	60	29	3	32	5	4	2	11	6	0	200
Waterville,	1851	1851	John L. Jones,				18	32	50		0	0	0	2	3	0	5	0	0	30
Watervliet, *Swed.*, Evang'l,	1897	1907	A. G. Lundberg,	Axel Strandine,	'08	'07	11	27	38	5	6	1	7	0	3	1	4	0	2	12
Wellsville,	1856	1872	Norman D. Otis,	Ward T. Sutherland,	'87	'03	84	170	254	58	2	5	7	5	5	0	10	0	4	150
West Bloomfield,	1799	1875	Myron H. Shepard,	Charles R. Hamblin, *i.*	'10	'10	53	111	164	25	3	5	8	5	0	0	5	1	0	106
West Brook, Plymouth,	1857	1858	Frank B. Herrick,	William C. Davies,	'93	'07	15	21	36	12	2	0	2	2	1	0	3	2	3	16
West Groton,[a]	1817	1833	Dea. A. J. Conger,	John T. Griffiths,	'85	'07	54	84	138	39	2	0	2	4	0	0	4	2	1	52
Westmoreland,	1792	1803	James A. MacDougall,	James H. McKee,	'85	'08	35	72	107	15	0	3	3	3	2	4	9	1	3	70
West Newark,	1853	1848	Cornelius R. Ackerman,[b]	[Burton Barrett, *Bapt.*]	'10	'09	11	18	29	4	0	0	0	4	5	0	9	0	0	12
West Winfield, Immanuel,	1799	1876	M. Arlington Spicer,	Motier C. Bullock,	'06	'11	99	133	232	50	7	3	10	0	3	0	3	1	3	15
White Plains and Vicinity,	1901	1901 1904 1905	Jas. E. Peabody,[c]	William Dana Street, *i.* Arthur O. Pritchard, *asso.* Edgar T. Clements, *asso.*	'98 '03 '09	'01 '02 '09	250	350	600	64	13	45	58	4	7	0	11	5	12	317
Wilmington,	1834	1834	Mrs. Fanny M. Bell,	[No regular services.]			18	25	43	11										40
Willsborough,	1833	1834	Mrs. G. A. Rowley,	Charles W. Grupe,	'90	'95	15	40	55	11	2	0	2	3	0	0	3	2	0	40
Winthrop,	1880	1889	Miss Florence W. Shaw,				15	37	52	5										40
Woodhaven, Ozone Park,	1863	1892	Herman E. Winne,	Richard Harrison Bosworth,	'82	'99	73	128	201	20	4	2	6	5	2	8	15	0	7	150
Woodville,	1836	1868	Miss P. L. Wood,	[S. H. McKeen, *Chr.*]	'95	'10	32	58	90	38	0	0	0	2	0	0	2	0	0	75

[a] **Groton, R.D.** [b] **Berkshire, R.D. 4.** [c] **Scarsdale.**

NAME OF STATE ORGANIZATION: CONGREGATIONAL CONFERENCE OF NEW YORK.
NAMES OF CHURCHES ADDED: Clarkson; Niagara Falls, Pilgrims; Salisbury Center.
NAME OF CHURCH CHANGED: Schenectady, 1st, to Schenectady, United People's.
NAME OF CHURCH DROPPED: Lincklaen.
CHURCHES: *Supplied by,* — Pastors installed, 39; pastors recognized, 10; pastors, 153; licentiates, 4; supplies, 30; vacant, 64. Total, 300.
MINISTERS: Pastors installed, 39; pastors recognized, 10; pastors, 173; supplying churches, 6. Total, 228. Without charge, 126. Total number of ministers, 543.

MEMBERSHIP: No of males, 19,922; No. of females, 38,349. Total, 58,271. Absent, 6,655. *Additions,*— on confession, 1,694; by lettter, 1,942. Total, 3,636. *Removals,* — death, 679; dismission, 1,344; revision, 1,570. Total, 3,593.
BAPTISMS: Adults, 600; infants, 980.
FAMILIES: 34,265.
SUNDAY SCHOOLS: Members. 41,253.
YOUNG PEOPLE'S SOCIETIES: Societies, 165; members, 7,496.
MEN'S ORGANIZATIONS: Societies, 78; members, 4,063.

CHURCHES	SUNDAY SCHOOLS			Y. P. S. Mem	Mens Org.	OFFERINGS FOR THE BENEVOLENT SOCIETIES									Other Cong'l Offerings	Undenom. Gifts.	Home Exp.	SALARIES, VALUES, ETC.			
Places	Superintendents		Mem			A.B.C.F.M.	Wom's Bds.	C. E. Soc.	C.C.B. Soc.	C.H.M Soc.	A. M. A.	C. S. S. & P. S.	Min. Relief	Totals				Salaries	Value Ch. Property	Invest. Funds	Amt. of Debt
Utica, Plymouth,	John W. Green,	h	508	0	45	$144	$55	$38	$41	$103	$115	$15	$7	$518	$71	$178	$7321	$2,250	$50,000	$0	$13750
Union Center,						0	0	0	0	0	0	0	0	0							
Volney,						13	0	5	0	0	0	0	0	18							
Wadhams,	S. H. Hodgkins,		65	60	0	0	10	0	5	0	0	5	0	20	0	0	675	600	3,000	0	0
Wading River,	Robert S. Guy,	h	98	35	0	0	0	5	3	20	14	3	2	47	0	10	980	625	15,000	0	0
Walton,	Harry C. McKenzie,	h	323	72	0	236	249	28	50	232	183	41	30	1,049	128	80	3,013	1,200	15,000	691	0
Wantagh,	Rev. Thos. S. Braithwaite,		100	30	8	0	0	0	0	14	0	0	0	14	0	0	1,300	1,000	10,000	0	0
Warsaw,	William A. Walker,		285	0	0	83	100	9	22	207	160	22	12	615	300	158	3,202	1,400	30,000	1,500	0
Washington Mills,	D. G. Douglass,		52	0	0	0	0	0	0	2	0	17	0	19	0	0	692	†600	4,000	0	0
Watertown,	Rev. Jas. H. Larson,	h	150	38	54	34	28	0	10	10	5	0	0	87	0	0	5,102	900	14,500	0	7,000
Waterville,	Evan H. Ellis,		20	0	0	0	0	0	0	0	0	0	0	0	0	0			2,500	0	0
Watervliet,	Carl Andreen,		16	15	15	0	0	0	0	4	0	0	0	4	0	95	650	†720	5,000		160
Wellsville,	M. J. Witter,	h	134	20	0	197	73	21	54	167	73	19	10	614	250	30	2,534	1,200	20,000	1,100	0
West Bloomfield,	Henry C. Dixon,	h	183	59	0	14	45	8	11	43	17	20	19	177	34	0	1,172	800	17,500	5,580	0
West Brook,	Ira Hoyt,		45	30	0	0	0	0	1	0	0	0	0	1	0	0	225	160	*2,000	1,000	0
West Groton,	Nelson S. Cobb,		117	42	0	16	20	5	5	16	19	8	4	93	5	35	800	600	8,000	300	0
Westmoreland,	James A. MacDougall,	h	53	0	0	40	32	7	14	30	25	7	3	158	13	0	793	600	3,000	3,000	0
West Newark,	C. R. Ackerman,		57	0	0	0	0	0	0	0	0	2	0	2	0	16	340	200	1,200	0	0
West Winfield,	Myron M. Crandall,	h	157	34	0	0	107	12	20	60	50	0	0	249		271		1,000	18,500	200	0
White Plains,	E. J. Vining,[a] H. F. Ballantine,[b] Geo. W. Brown,[c]		464	119	40	1,200	150	0	28	401	75	48	100	2,002	2,216	609	17475	5,600	‡61,000	0	23,600
Wilmington,						0	0	0	0	0	0	0	0	0							
Willsborough,	Rev. C. W. Grupe,	h	50	17	0	21	0	0	7	22	7	6	0	63	6	5	800	600	5,000	1,000	200
Winthrop,			75	40	0	14	0	0	0	5	2	0	0	21					4,200	0	0
Woodhaven,	John Eckert,	h	280	80	30	34	5	13	11	24	19	10	4	120				1,200	*20,000	1,470	0
Woodville,	G. M. Wood, jr.,		109	40	0	23	0	3	11	17	0	2	10	66	5	20	450	600	8,000	0	0

[a] **White Plains.** [b] **Scarsdale.** [c] **Chatterton Hill.** ‡ Three churches, one parsonage. † Missionary aid to salary. * No parsonage.

CONTRIBUTIONS: American Board (churches, 182), $22,454; Woman's Board (148), $13,313; Congregational Education Society (133), $3,191; Congregational Church Building Society (165), $5,133; Congregational Home Missionary Society (202), $14,848; American Missionary Association (171), $12,411; Congregational Sunday School and Publishing Society (170), $2,827; Ministerial Relief (135), $2,458. Total (261), $76,635. Other and special Congregational gifts, $53,614; undenominational offerings, $61,489. Grand total (263), $191,738.

HOME EXPENSES: No. of churches reporting, 217; amount, $675,473.

INCREASE: Churches, 2; Members, 43.

DECREASE: Sunday School Members, 9,341; Young People's Societies of Christian Endeavor, 499; Benevolence, $10,388; Home Expense, $41,900.

LEGACIES: Brooklyn, Plymouth, $3,262; Brooklyn, Lewis av., $2,150; Churchville, $500; Clayville, $15; Franklin, $500; Middletown, 1st, $500; New Village, $500; Oswego, $200; Phoenix, $500; Rome, *Welsh*, $12; Watervliet, *Swedish*, $400; West Bloomfield, $1,000. Total, $9,539.

For Fifth-Year Statistics see General Summaries.

NORTH CAROLINA.

THE ANNUAL CONFERENCE OF CONGREGATIONAL CHURCHES OF: Organized May 26, 1879. OFFICERS: D. J. Flynn, moderator; W. D. Newkirk, Mooresville, statistical secretary and treasurer. SESSION OF 1911, Troy, Sept. 27–30.

CHURCHES			CLERKS	MINISTERS			MEMBERS				ADMITTED			REMOVED				BAPT.		
Cities or Towns	Org.	Churches Erected	Names	Names	Ord.	C'd	Ma.	Fe.	To.	Ab.	C.	L.	To.	Di.	L.	R.	To.	Ad.	Inf.	Fam.
Ansonville,	1906																			
Ashboro,	1896	1892	Mrs. Myrtle Waddell,	Zachariah Simmons,	'85	'10	9	18	27	2	0	7	7	0	0	0	0	0	1	12
Beaufort,	1871		Miss Josephine V. Boyd,	Frank W. Sims,	'91	'08	13	39	52	4	0	1	1	0	0	2	2	0	0	18
Bethel,	1898		Miss Annie Brook,	Abner Hill,	'82	'98	22	30	52		2	1	3	0	0	0	0	0	0	25
Broadway,	1895						3	3	6											
Burlington,	1903	1903	James Bains,	[B. H. Saunders,]		'08	6	8	14	1	0	0	0	0	3	1	4	0	0	9
Cedar Creek,	1895						6	8	14											
Candor,	1895						5	11	16											
Cedar Cliff,	1885	1885	Fletcher Coble,	Matthew Neil McRae,	'06	'06	17	20	37	6	7	0	7	2	1	4	7	0	0	14
Carter's Mills,	1894						6	9	15											
Charlotte,	1894						46	149	195											
Concord,	1904	1904	Scott A. King,	John R. Mallard,	'02	'05	7	16	23	4	1	1	2	1	0	0	1	0	0	8
Dudley,	1870		Mrs. Susie A. Winn,	Reading B. Johns,	'66	'08	23	51	74	9	3	1	4	2	0	12	14	1	4	48
Dry Creek,	1885	1888	Nathan F. Green,	[George W. Steele, *Lic.*]		'02	27	33	60	0	0	0	0	0	0	0	0	0	0	20
Exway,	1901	1903	B. F. Wooley,	Zachariah Simmons,	'85	'01	5	7	12	1	0	0	0	0	0	0	0	0	0	8
Fayetteville,	1899	1904	H. M. Williams,	Jas. G. Smith,	'02	'09	12	22	34		2	1	3	1			1	2		40
Greensboro,	1897	1897	Seymore V. Huffman,	Wm. A. Clark,	'86	'09	19	28	47	3	2	4	6	0	3	4	7	0	1	35
Haywood,	1895	1896	Jas. R. Gunter,	Henry W. Brown,	'01	'08	86	128	214	40	12	1	13	1	4	1	6	9	0	50
Haw Branch,	1903	1904	Geo. B. Kelley,	Anthony C. Pinekney,			7	7	14	2	0	2	2	0	0	0	0	0	0	7
High Point,	1890		Mrs. Hattie B. Jones,	Albert J. Tate,	'91	'99	20	22	42	15	2	0	2	3	0	1	4	1	0	15
King's Mountain,	1895	1900	Miss Emma G. Strong,	Perfect R. De Berry,	'07	'09	16	23	39		8	3	11	0	0	0	0	6	1	15
Lewisville,	1900						13	18	31											
Little's Mills,	1895	1896	Wm. C. Parker,	Henry R. Walden,	'01	'08	27	31	58	10	0	0	0	2	0	0	2	0	1	26
Lockville,	1895	1909	Pird Douglass,	Henry W. Brown,	'01	'08	45	47	92	15	8	13	21	1	0	0	1	2	0	20
Lowell,	1894		Mrs. Annie Williams,	Perfect R. DeBerry,	'07	'09	21	16	37	5	10	0	10	3	1	1	5	5	0	13
Lilesville,	1901	1909	Miss Ellen Bennett,	Henry R. Walden,	'01	'01	7	8	15	1	5	0	5	0	0	1	1	3	0	8
Long Branch,	1906		Lulu Antry,	Jas. G. Smith,	'02	'06	9	9	18	0	1	0	1	0	0	0	0	1	3	14
Malee,	1895						11	11	22											
Mary's Grove,	1882	1885	Margret A. Turrentine,	Matthew Neil McRae,	'06	'06	33	41	74	16	0	0	0	0	0	7	7	0	0	18
McLeansville, 1st,	1871	1872	Geo. W. Foust,	Jas. A. Jones,	'88	'04	25	36	61	18	2	0	2	1	0	0	1	2	0	25
,, 2d,	1883	1883	Robt. Sheppard,	Jas. A. Jones,	'88	'04	10	12	22	2	0	1	1	0	1	0	1	0	0	10
Melville,	1885	1885	Walter Hunter,[a]	Matthew Neil McRae,	'06	'06	13	27	40	5	2	0	2	0	0	0	0	0	0	15
Mooresville,	1900	1901	W. A. Thomas,	Ward D. Newkirk,	'94	'03	10	11	21	7	1	0	1	0	0	0	0	1	2	15
Mt. Pleasant,	1900	1906	Ira Lilly,	Jno. R. Mallard,	'02	'05	10	14	24	2	0	0	0	1	4	0	5	0	0	9
Mt. Gilead,	1901						10	21	31											
Pekin,	1881	1883	Miss Rosa Harris,	[George W. Steele, *Lic.*]		'02	30	29	59	5	0	0	0	2	0	0	2	0	0	28

[a] Haw River, R. 1.

CHURCHES	SUNDAY SCHOOLS				OFFERINGS FOR THE BENEVOLENT SOCIETIES												SALARIES, VALUES, ETC.			
Places	Superintendents	Members	Young People's Societies, Mem.	Men's Organizations	A. B. C. F. M.	Woman's Boards	Congl. Ed. Soc.	Congl. Church Bldg. Society	Congl. Home Miss. Soc.	Am. Miss. Association	Cong. S. S. and Pub. Soc.	Ministerial Relief, State and National	Totals	Other Congregational Offerings	Undenominational Gifts	Home Expenses	Salaries	Value Church Property	Investment Funds	Amount of Debt
					$	$	$	$	$	$	$	$	$	$	$	$	$	$	$	$
Ansonville,																				
Ashboro, .	Talor Waddell,	28			0	0	0	0	0	2	0	0	2	0	5	100	75	450		30
Beaufort,	B. D. Burr,	60			0	0	0	0	0	17	0	0	17	16	4	336	150	2,500		
Bethel,	Mrs. Annie Boyd,	75		42	0	0	0	2	0	3	0	0	5	6	18	190	110	500		
Broadway,					0	0	0	0	0	0	0	0	0	0						
Burlington,	John Snipes,	40	22	22	0	0	0	1	0	1	1	0	3	2			50	650		100
Cedar Creek,																				
Candor,					0	0	0	1	0	0	0	0	1	0						
Cedar Cliff,	P. W. Willis,	35	15		0	0	0	0	0	2	0	0	2	0		128	40	400		
Carter's Mills,																				
Charlotte,																				
Concord,	M. D. Steele,	50	23		0	0	0	0	0	2	3	0	5	0	4	144	50	350		50
Dudley,	Bessie B. Winn,	67			16	3	0	5	14	7	1	1	47	6	4	129	400	1,500		
Dry Creek,	C. B. Green,	85	0	0	0	0	0	0	0	2	1	0	3	3						
Exway,	Benjamin Wooley,	16			0	0	0	0	0	2	0	0	2	5	2	55	200	600	385	215
Fayetteville,	H. M. Williams,	65	19		0	0	0	0	0	2	0	0	2	0		142	60	1,800		
Greensboro,	Newton E. McLean,	40		18										16	2	170	125	1,200		20
Haywood,	Glascoe Crump,	67	25		0	0	0	0	0	2	2	0	4	15	3	240	165	1,000		
Haw Branch,	W. H. Currie,	74			0	0	0	0	0	0	4	0	4	0		110	145	500		
High Point,	S. E. Tate,	45			0	0	0	0	0	3	5	0	8	1	1	132	90	800		
King's Mountain,	Clement J. Strang,	250	80	30	0	0	0	0	0	1	0	0	1	67	11	265	125			
Lewisville,					0	0	0	0	0	0	1	0	1	0						
Little's Mills,	Cidney Drake,	60	18		0	0	0	2	0	0	4	0	6	13	5	150	125	700		
Lockville,					0	0	0	0	0	0	0	0	0	18	7	200	100	900		
Lowell,	Milas Craig,	54			0	0	0	3	0	0	0	0	3	15	2	135	100	900		
Lilesville,	Walter Long,	30			0	0	0	1	0	0	1	0	2	8	3	45	25	800		
Long Branch,	T. W. McKethan,	45	16													160	35			
Malee,																				
Mary's Grove,	Mary Thompson,	52			0	0	0	0	0	3	0	0	3	0			100	400		
McLeansville, 1st,	Geo. W. Foust,	100	40	60	0	0	0	0	0	6	2	1	9	2		280	90	2,000		
" 2d,	Robert Sheppard,	30			0	0	0	0	0	0	2	0	2	3		10	24	500		
Melville,	John Wilson,		60		0	0	0	0	0	2	0	0	2	1			55	600		
Mooresville,	W. C. Goins,	34			0	0	0	1	0	7	0	0	8		1	188	80	900		
Mt. Pleasant,	Ira Lilly,	50	24		0	0	0	0	0	1	3	0	4	6	0	125	100	1,125		20
Mt. Gilead,					0	0	0	3	0	5	4	0	12							
Pekin,	Harry Rush,	35	0	0	0	0	0	0	0	2	1	0	3	2	0	175	†170		300	0

† Missionary aid to salary.

CHURCHES		Churches Erected	CLERKS	MINISTERS			MEMBERS				ADMITTED			REMOVED				BAPT.		Fam.
Cities or Towns	Org.		Names	Names	Ord.	C'd	Ma.	Fe.	To.	Ab.	C.	L.	To.	Di.	L.	R.	To.	Ad.	Inf.	
Pittsboro,	1904	1905	Ernest Nettles,	Anthony C. Pinckney,	'92	'10	4	12	16	3	0	0	0	0	0	0	0	0	0	4
Pleasant Grove,	1901																			
Raleigh,	1874		Esther Whitaker,	Franklin B. Mallard,	'06	'06	21	64	85	5	3	0	3	0	0	0	0	0	0	20
Rankinsville,	1900						10	26	36											
Rockingham,	1906	1908	Wm. Ledbetter,	Henry R. Walden,	'01	'06	7	8	15	2	0	1	1	1	0	0	1	0	0	9
Sanford,	1895	1896	Walter Palmer,	Hines E. King,	'01	'10	8	7	15	1	1	0	1	0	1	0	1	0	0	8
Salem,	1885						19	17	36											
Shinnsville,	1900						38	28	66											
Southern Pines,	1895						32	46	78											
Statesville,	1899	1900	Mrs. Katie Stephenson,	Ward D. Newkirk,			9	9	18	2	3	0	3	0	0	1	1	0	0	13
Strieby,	1885						16	35	51											
Stewart Mission,	1900																			
Tempting,	1895	1905	Alexander J. Reaves,	Anthony C. Pinckney,	'92	'10	19	37	56	0	1	0	1	3	0	37	40	7	0	30
Troy,	1881						50	69	119											
Union Grove,	1901		Mrs. Jane Milton,	B. H. Saunders,		'09	4	7	11	1	0	0	0	0	1	0	1	0	1	5
Vander,	1900	1882	Wesley Braddy,	Jas. G. Smith,	'02	'05	27	43	70	0	9	0	9	3	0	0	3	5	4	26
Wilmington,	1870	1875	Miss Jane E. Crawley,	Manuel L. Baldwin,	'96	'09	32	62	94	5	3	3	6	2	0	2	4	2	0	50
Wardsworth,	1870		W. H. Foust,	Jas. A. Jones,	'88	'05	16	26	42	5	0	4	4	1	0	0	1	0	0	20
West End,	1909		Eli Williams,	Zachariah Simmons,	'85	'09	3	4	7	0	0	7	7	0	0	0	0	0	0	5

NAME OF STATE ORGANIZATION: THE ANNUAL CONFERENCE OF CONGREGATIONAL CHURCHES OF NORTH CAROLINA.
NAME OF CHURCH ADDED: West End.
NAME OF CHURCH TRANSFERRED: Tryon.
NAME OF CHURCH DROPPED: Jamestown.
CHURCHES: *Supplied by*, — pastors, 33; supplies, 2; vacant, 20. Total, 55.

MINISTERS: Pastors, 24. Total, 24.
MEMBERSHIP: No. of males, 955; No. of females, 1,461. Total, 2,416. Absent, 187. *Additions*, — on confession, 87; by letter, 51. Total, 138. *Removals*, — death, 28; dismission, 19; revision, 111. Total, 158.
BAPTISMS: Adults, 47; infants, 18.
FAMILIES: 652.

CHURCHES	SUNDAY SCHOOLS		Y. P. S. Mem	Mens Org.	OFFERINGS FOR THE BENEVOLENT SOCIETIES									Other Cong'l Offerings	Undenom. Gifts.	Home Exp.	SALARIES, VALUES, ETC.			
Places	Superintendents	Mem			A.B.C. F.M.	Wom's Bds.	C. E. Soc.	C.C.B. Soc.	C.H.M Soc.	A. M. A.	C.S.S. & P.S.	Min. Relief	Totals				Salaries	Value Ch. Property	Invest. Funds	Amt. of Debt
Pittsboro,	Ernest Nettles,	16			$	$	$	$	$	$	$	$	$	$	$	$75	$145	$400		$
Pleasant Grove,																				
Raleigh,	Rev. F. B. Mallard,	83	25		0	0	0	0	0	4	0	0	4	2	10	611	660	4,200		375
Rankinsville,																				
Rockingham,	Wm. Ledbetter,	35	5	5	0	0	0	0	0	0	0	0	0	9	2	50	40	800		
Sanford,	J. H. Palmer,	25			0	0	0	0	0	2	0	0	2				35	350		
Salem,					0	0	0	1	0	2	0	0	3							
Shinnsville,					0	0	0	0	0	0	0	0	0							
Southern Pines,					126	0	19	0	88	160	26	0	419							
Statesville,	Thos. W. Watts,	44			0	0	0	0	0	0	0	0	0	1		68	56	1,000		2
Strieby,					0	0	0	0	0	2	0	0	2							
Stewart Mission,																				
Tempting,	A. J. Reaves,	36			0	0	0	0	0	0	1	0	1	3	2	200	170	800		8
Troy,					0	0	0	0	0	6	0	0	6							
Union Grove,					0	0	0	0	0	0	0	0	0	1		19	25	300		
Vander,	Hilliard Moore,	72	35													181	75	1,000		
Wilmington,	R. D. Diew,	90	20		11	0	0	0	0	3	0	0	14	4		892	720	5,000		
Wardsworth,	Stephen Dick,	40	30		0	0	0	0	0	1	1	0	2			76	42	1,000		
West End,	Eli Williams,	16																		

SUNDAY SCHOOLS: Members, 1,824.

YOUNG PEOPLE'S SOCIETIES: Societies, 55; members, 397.

MEN'S ORGANIZATIONS: Societies, 6; members, 177.

CONTRIBUTIONS: American Board (churches, 3), $153; Woman's Boards (1), $3; Congregational Education Society (1), $19; Congregational Church Building Society (10), $20; Congregational Home Missionary Society (2), $102; American Missionary Association (28), $252; Congregational Sunday School and Publishing Society (18), $63; Ministerial Relief (2), $2. Total (36), $614. Other and special Congregational gifts, $270; undenominational offerings, $86. Grand total (40), $970.

HOME EXPENSES: No. of churches reporting, 30; amount, $5,951.

INCREASE: Home Expense, $861.

DECREASE: Churches, 1; Members, 20; Sunday School Members, 895; Young People's Societies of Christian Endeavor, 257; Benevolence, $29; Value of Property, $24,950; Amount of Debt, $2,548.

For Fifth-Year Statistics see General Summaries.

NORTH CAROLINA.

Middle North Carolina Association (Anglo-Saxon): Officers: Rev. T. F. Sechnest, Randleman, moderator; Rev. Alex. Lamonds, Star, statistical secretary and treasurer. Session of 1911: Sophia, Aug. 10.

Churches		Churches Erected	Clerks	Ministers			Members				Admitted			Removed				Bapt.		Fam.
Cities or Towns	Org.		Names	Names	Ord.	C'd	Ma.	Fe.	To.	Ab.	C.	L.	To.	Di.	L.	R.	To.	Ad.	Inf.	
Asheboro, **Bailey's Grove,**	1910		Mrs. Sarah J. Conner,	Thomas F. Sechnest, *r.*		'10	6	10	16		16	0	16	0	0	0	0	15	2	25
Randleman, **Davis Chapel,**	1909		Ben Milican,	Thos. F. Sechnest,		'09	11	10	21		21	0	21	0	0	0	0	11	13	30
Sophia, **Brown's Chapel,**	1910	1910	M. E. Brown,	Thos. F. Sechnest,		'10	9	6	15		11	4	15	0	0	0	0	15	4	30
Spies,	1908	1909	Alex. Rey,	Alex. Lamonds,	'09	'09	25	30	55	13	6	52	58	0	2	1	3	6	0	45
Star,	1910		Mrs. Laura Lamonds,	Alex. Lamonds,	'09	'10	8	6	14	0	8	6	14	0	0	0	0	8	0	25
Tryon,	1891		Wm. E. Strong,	Joseph L. Daniels,			9	26	35											

Name of State Organization: Middle North Carolina Association (Anglo-Saxon).

Names of Churches added: Asheboro, Bailey's Grove; Randleman, Davis Chapel; Sophia, Brown's Chapel; Spies; Star.

Name of Church transferred: Tryon.

Churches: *Supplied by,* — pastors, 2; supplies, 4. Total, 6.

Ministers: Pastors, 1; supplying churches, 2. Total, 3.

Membership: No. of males, 68; No. of females, 88. Total, 156. Absent, 13. *Additions,* — on confession, 62; by letter, 97. Total, 159. *Removals,* — dismission, 2; revision, 1. Total, 3.

Baptisms: Adults, 55; infants, 19.

Families: 155.

CHURCHES	SUNDAY SCHOOLS				OFFERINGS FOR THE BENEVOLENT SOCIETIES												SALARIES, VALUES, ETC.			
Places	Superintendents	Members	Young People's Societies. Mem.	Men's Organizations	A. B. C. F. M.	Woman's Boards	Congl. Ed. Soc.	Congl. Church Bldg. Society	Congl. Home Miss. Soc.	Am. Miss. Association	Cong. S. S. and Pub. Soc.	Ministerial Relief, State and National	Totals	Other Congregational Offerings	Undenominational Gifts	Home Expenses	Salaries	Value Church Property	Investment Funds	Amount of Debt
Asheboro,	J. A. Henson,	35			$	$	$	$	$	$	$	$	$			$	$15	$300		
Randleman,																	25	500		
Sophia,	Madison Brown,	27															15	500		
Spies,	G. T. Moone,	5			0	0	0	0	2	0	0	0	2			50	50	500		
Star,	R. T. Morris,	100			0	0	0	0	2	0	0	0	2			50				
Tryon,					18	0	0	17	33	23	0	0	91					12,000		

SUNDAY SCHOOLS: Members, 237.

CONTRIBUTIONS: American Board (1), $18; Congregational Church Building Society (1), $17; Congregational Home Missionary Society (3), $37; American Missionary Association (1), $23. Total (3), $95

HOME EXPENSES: No. of churches reporting, 2; Amount, $100.

INCREASE: Churches, 6; Members, 156; Sunday School Members, 237; Benevolence, $95; Home Expense, $100; Value of Property, $13,800.

[1] For Fifth-Year Statistics see General Summaries.

NORTH DAKOTA.

CONGREGATIONAL CONFERENCE OF: Organized 1883. OFFICERS: James A. Buchanan, Buchanan, moderator; Rev. Charles H. Phillips, Jamestown, statistical secretary and treasurer. SESSION OF 1911: Minot, Sept. 28-30.

CHURCHES			CLERKS	MINISTERS			MEMBERS				ADMITTED			REMOVED				BAPT.		
Cities or Towns	Org.	Churches Erected	Names	Names	Ord.	C'd	Ma.	Fe.	To.	Ab.	C.	L.	To.	Di.	L.	R.	To.	Ad.	Inf.	Fam.
Abercrombie,	1885	1886	Don J. Clark,	[Orpha Greep, *Lic.*]		'10	1	6	7	1	0	0	0	0	0	0	0	0	0	
Adler,	1898	1903	William McLain,				7	7	14	0	0	0	0	0	0	2	2	0	0	
Alfred,	1907		John Fleig,	Theodore H. Pfenning,	'02	'10	8	8	16	0	0	0	0	0	0	0	0	0	5	11
Amenia,	1886	1886	H. F. Chaffee,	Noble W. Conkle,	'01	'03	20	24	44	10	5	2	7					5		40
Anamoose, Ebenezer,	1889	1901	John Hildebrand,				23	23	46	6	1		1						7	23
,, 1st,	1900	1904	S. D. Root,	Francis C. Bliss,	'98	'10	10	20	30	9				1	1		2		1	20
Aplin, Brush Creek,	1906		Herbert J. Roberts,[a]	Samuel H. Gray,	'99	'10	15	11	26		9	2	11		4		4	9	2	20
,, Emmaus,	1907	1910	Emil Glund,[b]	Friedrich Anhorn,	'10	'10	15	15	30		4		4						5	30
Argusville,	1890	1891		Rudolph C. Mueller,	'03	'10		2	2											
Barlow,	1901	1903	Mrs. Anna Wiegman,	Geo. O. Long,	'95	'10	17	29	46	16	2	7	9	1	1		2		4	50
Barrie,	1889	1908	Vivian Morgan,[c]	Edward A. Mirick,	'69	'10	11	16	27	4	5		5					5	2	24
Beach,	1905	1909	Mrs. Edna E. Near,	Charles M. Good,	'09	'09	19	46	65	9	4	4	8					4	4	30
Benedict,	1908	1908	Mrs. Pearl Stantorf,	[E. C. Sargent, *Lic.*]		'10	4	7	11	4					2		2			28
Bentley,	1910		Mrs. Alice Wilson,	Alexander Douglas,	'05	'10	7	15	22	2	10	12	22							25
Berthold,	1902	1906	Miss Lena C. Nelson,	[John Whittaker,]		'10	17	25	42						4	2	6			20
,, Evergreen,	1910		J. R. Steele,	[John Whittaker,]		'10	15	18	33		22	11	33					9		20
Blue Grass, St. Markus,	1897	1900	Louis Kroh,	Friedrich Anhorn,	'10	'10	14	15	29		2		2			9	9		5	18
Bordulac, Rose Hill,	1894	1895	R. S. McIntyre,[d]	Wm. Snape,	'06	'09	14	15	29					1	3	5	9		2	18
,,	1909		Mrs. Angus Ferguson,	William Snape,	'06	'09	12	13	25	4		3	3					2	9	15
Bowman,	1907	1909	Mrs. Anna Heywood,	Geo. A. Totten,	'07	'09	13	26	39	10	7	4	11					5	5	42
Buchanan,	1891	1903	Arthur J. Buchanan,	Wm. T. MacLeod,	'04	'10	10	18	28	6					10		10		4	60
Buford,	1908	1910	Mrs. Anna C. Chapman,	Wm. C. Allen,	'03	'09	8	14	22	4	1		1					1		34
Buxton,	1889	1890	Mrs. I. W. Corry,	Abraham L. McClelland,	'94	'07	1	5	6	2	1		1					1	1	15
Caledonia,	1886	1887	Mrs. Alvin Briggs,	[Miss Orpha Greep, *Lic.*]		'10	3	11	14	6						1	1			20
Calio,	1907		Mrs. R. J. Wiedemier,	[Miss Fannie E. Shinn, *Lic.*]		'10	5	6	11											
Cando,	1887	1889	Geo. A. Blose,	Edward L. Brooks,	'92	'10	24	52	76	20									2	80
Cannon Ball, Mdetanka,	1907	1892		Arthur T. Tibbetts, *i.*	'97	'07	21	32	53											
Carrington,	1883	1906	Mrs. Maud Smith,	Robert Paton,	'94	'02	56	106	162	21		5	5	1	5	7	13		3	120
Carson, Emmaus,	1904		Friedrich Eisenbarth,	Jacob F. Grove,	'75	'07	15	16	31		4		4			4	4		9	17
Cayuga,	1893	1908	Mrs. Anna M. Dada,	John Peters,	'83	'10	7	17	24	5	3		3	1	3		4	1	5	20
Cleveland, Wirt Memorial,	1903	1908	Mrs. Charles Colton,	Wm. O. Jones,	'96	'10	3	8	11	1					2		2			25
Coldwater, Salem,	1905	1906	Ludwig Hein,[e]	Louis Ebertz,	'08	'10	8	8	16	10									1	5
Colfax,	1903						1	1	2											
Cooperstown, 1st,	1884	1886	Mrs. W. H. Butler,	J. Charles Evans,	'98	'09	25	52	77	10	5		5	1			1	4	3	80
,, Park,	1898		Mrs. H. A. Bemis,[aa]	J. Charles Evans,	'98	'09	5	6	11		2		2							
Coulee,	1908		Mrs. Olaf Ribb,[bb]	[Emanuel Johansson, *Lic.*]		'10	5	10	15		2	1	3					1	2	15

[a] **Bowdish.** [b] **Hebron.** [c] **Walcott.** [d] **Carrington.** [e] **Ashley.** [aa] **Finley.** [bb] **Foxholm.**

CHURCHES	SUNDAY SCHOOLS			Young People's Societies. Mem.	Men's Organizations	OFFERINGS FOR THE BENEVOLENT SOCIETIES									Other Congregational Offerings	Undenominational Gifts	Home Expenses	SALARIES, VALUES, ETC.			
Places	Superintendents		Members			A. B. C. F. M.	Woman's Boards	Congl. Ed. Soc.	Congl. Church Bldg. Society	Congl. Home Miss. Soc.	Am. Miss. Association	Cong. S. S. and Pub. Soc.	Ministerial Relief, State and National	Totals				Salaries	Value Church Property	Investment Funds	Amount of Debt
Abercrombie,	W. C. Scoville,		35			$	$11	$	$2	$1	$7	$4	$	$25	$	$	$75	$	$1,500		$280
Adler,			25						7					7			100		1,800		
Alfred,	John Fleig,		16														132	100			
Amenia,	Robert B. Reed,		65			46	12		5	66		16		145		18	1,343	800	4,500		
Anamoose, Eb.,	Christian Rath, sr.,		50							52	10	6		68			350		2,000		
„ 1st,	S. D. Root,	h	60	20			8	5					5	18	38		600	450	2,500		
Alpin, Brush Cr'k,	E. R. Itskin,		35							8				8	2		160	200			
„ Emmaus,	Jacob Weil,		22							4		4		8			500				
Argusville,			30																2,000		
Barlow,	E. H. Wiegman,	h	90						5	13		14		32	13	19	1,300	800	4,500		800
Barrie,	Mrs. V. Morgan,		30	50	50	4				17		5		26	15		700	250	3,000		
Beach,	C. J. Beach,		85	35	17	13	11	4	18	25	4	20	1	96	40		1,300	1,000	*5,500		
Benedict,	Miss Josie Ireland,		32			3	5		2	3	3	3		19			150	100	*1,500		100
Bentley,	Paul Sawyer,		21							6	2			8	8		25	200			
Berthold,			70	30						14		8		22					*2,000		
„ Evergreen,	Geo. Keeling,		50														50				
Blue Grass,	Louis Kroh,		55			20						2		22	73		240	700	2,550		
Bordulac, Rose H.,	R. S. McIntyre,		35	27		10								10	5		295	280	*1,750		
„	E. A. Roach,		30	12		7								7		26	316	300			
Bowman,	Rev. Geo. A. Totten,		70				2			6		4		12			1,835	1,000	4,850		
Buchanan,	Chelsea Russell,		20									2		2			350	600	*3,550		
Buford,	A. D. Tice,		25							4		10		14			770	†900	*3,400		1,600
Buxton,	Louise T. Reeve,		40			2			2	8				12	6	4	315	150	*2,000		
Caledonia,	Mrs. Alvin Briggs,		35				2		43	2		8		55	5	1	600	360	*2,000		
Calio,	Wm. E. Chidester,		20																		
Cando,	Mrs. E. L. Brooks,		123	14	6		7					10		17			1,000	1,500	5,000		
Cannon Ball,			40														200		*1,500		
Carrington,	A. D. Parker,		160	55		42	23	5	15	74		27		186	208	4	2,670	1,200	27,000		6,000
Carson,	John Scheerer,		34			24				15			4	43	45	20	225	140			
Cayuga,	W. E. Dada,		42	35					7	37		6		50	3	20	400	400	*2,800		
Cleveland,	Gardiner Foye,	h	50	20			2	4				2		8	6	4	375	360	*2,500		
Coldwater,	Ludwig Hein,		20																1,000		
Colfax,															1						
Cooperstown, 1st,	E. S. Hamilton,		90	30		117	66	12	22	163	23	40		443		50	1,700	1,200	9,000		600
„ Park,															5		150	100			
Coulee,	Mrs. C. C. Perry,		25														200	†800			

† Missionary aid to salary. * No parsonage.

CHURCHES		Churches Erected	CLERKS	MINISTERS			MEMBERS				ADMITTED			REMOVED				BAPT.		Fam.
Cities or Towns	Org.		Names	Names	Ord.	C'd	Ma.	Fe.	To.	Ab.	C.	L.	To.	Di.	L.	R.	To.	Ad.	Inf.	
Crary,	1896	1896	Mrs. H. A. Nicholson,	Charles W. Smith,	'99	'10	30	51	81	11	4	10	14		6	1	7	2	2	40
Cummings,	1885	1886	Mrs. C. S. Watson,	Abraham L. McClelland,	'94	'07	7	9	16	1		2	2							24
Dawson,	1881	1883	Edward A. Trombley,	John E. June,	'85	'11	11	21	32	3		5	5	1	2		3			20
Dazey,	1897		Mrs. Eva A. Curtis,	Samuel E. Fish,	'95	'04	9	14	23	8										10
Deering,	1904	1905	Mrs. O. C. Hang,	Mrs. S. Abbie C. Guyton,	'06	'09	4	7	11	4		1	1		2	5	7		3	35
Dickinson,	1887	1891	Mrs. G. A. Perkins,	Augustus C. Hacke,	'01	'10	40	92	132	40		3	3	1	2		3			110
Dogden,	1906	1907	Mrs. Myrtle Graham,	[Edward C. Sargent, *Lic.*]		'10	11	22	33	3	5		5		2		2	1	4	50
Drake,	1903	1909	Sherwood Leslie,	Francis C. Bliss,	'98	'10	12	13	25	5		2	2							50
Dwight,	1886	1891	Mrs. M. D. Ward,	[Edwyn Evans, *Lic.*]		'10	13	16	29	13		2	2							15
Eckelson,	1883		Miss Essie Wilcox,	Hans C. Juell,	'08	'08	8	16	24	10										40
Edmunds,	1889	1903	Margaret M. Thomson,				10	18	28	6										30
Elbowoods,	1899	1895	Mrs. C. L. Hall,	Charles L. Hall,	'76	'87	58	62	120	4	13	2	15	5	2	5	12	5	11	35
Eldridge,	1885		Geo. Laurence,	Charles H. Phillips,	'85	'95	4	5	9		2		2					2		15
Ellis, **Seroco,**	1904		Eugene Welles,	[D. D. Mitchell, *F. B.*]		'10	10	8	18							2	2			
Emerson,	1910		Mrs. Pearl Evans,	[Noah Garwick, *Disc.*]		'10	9	12	21		12	10	22	1			1	3	2	
Englevale, Neuhoffnungs,	1908		Peter Mohr,	Theodore H. Pfenning,	'02	'10	22	20	42										11	24
Esmond,	1902	1902	J. E. Smith,	Oliver P. Champlin,	'70	'09	14	28	42	10		1	1	1			1		1	30
Fargo, 1st.	1881	1893	Mrs. R. H. Bush,	Reuben A. Beard,	'79	'06	81	179	260	74	5	8	13		13		13	2	3	222
,, Plymouth,	1883	1890	Bertha Stickney,	[Ralph F. Banning, *Lic.*]		'11	15	37	52	10					6		6			30
Fessenden, 1st,	1893	1896	C. L. Bishop,	John K. Arnott,	'10	'10	9	16	25	3	1	2	3	1	4		5			75
,, *German,*	1895	1896	Fred Dix,				7	6	13											10
Fingal,	1900	1904	Mrs. C. W. Pollock,	Francis H. Leslie,	'08	'08	5	5	10	2	5		5		1		1	2	1	26
Flasher,	1908	1910	Albert L. Bahr,	William D. Farrer,	'04	'11	11	16	27	1		3	3						1	100
Foothills,	1908		Miss Merilla Clinton,[a]				7	12	19	3	1		1							
Forman,	1886	1887	Mrs. Chas. Marcellus,	Andrew Erickson,	'99	'07	11	16	27		8	2	10		8	2	10		7	50
Fort Berthold,	1885	1900	Solomon Huntley,	Charles L. Hall,	'76	'76	15	28	43					4		11	15		3	22
Fort Clark,	1910		L. C. Rasmussen,	[D. D. Mitchell, *F. B.*]		'10	11	16	27		16	11	27							20
Fort Yates,	1889	1889	Rev. G. W. Reed,[b]	Geo. Waldo Reed,	'87	'89	64	73	137		6	2	8	5	1		6	8	3	103
Foxholm,	1908		Mrs. C. E. Miller,	[John Whittaker,]		'10	6	11	17											25
Fredonia, Nazareth,	1898	1903	Daniel Flaig,	Louis Ebertz,	'08	'10	13	14	27							7	7		8	20
,, Friedensthal,	1908	1910	Samuel Suko,	Louis Ebertz,	'08	'10	10	10	20		4		4			11	11		7	12
Gackle, Friedens,	1902	1904	Henry Otto,[c]	Theodore H. Pfenning,	'02	'10	5	5	10							13	13		5	6
,, *German,*	1906	1907	Gottlieb Elhardt,	Theodore H. Pfenning,	'02	'10	30	32	62	7	12	7	19						10	34
,, Immanuel,	1908		Ludwig Gutmuller,	Louis Ebertz,	'08	'10	10	10	20		4		4		2		2		4	12
Gardner, Rose Valley,	1887	1890	Pearl H. Heath,	[Freeman H. Talbot, *Lic.*]		'08	7	7	14						2		2			10
,,	1890	1890	Mrs. Clark Moore,	[Freeman H. Talbot, *Lic.*]		'08	7	8	15			1	1	1	1		2		1	17
Garrison,	1906	1906	Mrs. J. A. Kunkle,	Albert K. Mathews, *i.*	'10	'10	4	3	7							10	10			35
,, Friedens,	1908		Jacob Sayler,	Karl K. Maier,	'09	'09	8	7	15							5	5		2	10
Gascoyne,	1909	1909	Walter H. Sherman,	[A. Boalch, *Lic.*]		'10	4	9	13	3	2	1	3					2	1	12
Gem,	1906		Mrs. B. A. Norris,	[C. A. Kirkwood, *Lic.*]		'10	20	23	43	10	1		1							20

[a] **Lignite.** [b] **Little Eagle, S. D.** [c] **Cleveland.**

CHURCHES	SUNDAY SCHOOLS			Y. P. S. Mem	Mens Org.	OFFERINGS FOR THE BENEVOLENT SOCIETIES									Other Cong'l Offerings	Unde-nom. Gifts.	Home Exp.	SALARIES, VALUES, ETC.			
Places	Superintendents		Mem			A.B.C. F.M.	Wom's Bds.	C. E. Soc.	C.C.B. Soc.	C.H.M Soc.	A. M. A.	C. S. S. & P. S.	Min. Relief	Totals				Salaries	Value Ch. Property	Invest. Funds	Amt. of Debt
Crary,	J. W. Kelley,		122	24		$12	$35	$5	$	$23	$14	$	$7	$96	$42	$	$1190	$800	$6,000		$375
Cummings,	Isaac McLaughlin,		40				4		1	6				11	2		335	250	2,700		
Dawson,	Mrs. John C. Taylor,	h	32			4				5		11		20	4	4	836	700	2,000		
Dazey,	E. J. Mosher,		24			10		5	6	15	5	5		46			325	300			
Deering,	Mrs. S. A. C. Guyton,		25				4					4		8	2		450	600	1,100		150
Dickinson,	Frank G. Reed,		170	24	16	21	35		10	72	4	10		152	50	4	1,664	1,400	11,500		50
Dogden,	J. G. Overholser,		70	32		5	8		10	11		5		39			400	500	2,500		
Drake,	R. L. Redding,		92	20			7	3		13	8	7		38	1		600	450	*2,500		800
Dwight,	Mark Crawford,		62				5			23		22		50	13	5	265	200	4,000		
Eckelson,			30			2				3				5			70				
Edmunds,	John L. Leoboldt,		25			3			2					5	1		475	400	*1,800		
Elbowoods,	Mrs. C. L. Hall,	m	112		5	30	10	5	3	10	15	11	4	88	9	21	740	1,000	7,700		
Eldridge,	Alfred Laurence,		40			5	10			5	6			26	35	5	160	150			
Ellis,	Eugene Welles,		20																		
Emerson,	Mrs. Carrie Baker,		45												11		234	260			
Englevale,	Geo. Dietz,		25														230	116			
Esmond,	J. E. Smith,		35			4	5		7	8	3	6		33	2		500	450	*1,800		
Fargo, 1st,	James W. McHose,	h	193	22	86	24	128		11	131	33	24		351	150	100	8,700	2,000	30,000		4,050
,, Plymouth,	M. E. Goldsmith,		80				13		5	40	7	20		85	133	2	935	800	5,000		
Fessenden, 1st,	Rev. J. K. Arnott,		80								3	5		8		14	1,100	840	4,000		
,, *German*,						5								5					*1,700		
Fingal,	A. A. Boe,		40							8		8		16			375	350	*3,000		
Flasher,	Albert L. Bahr,		65									12		12			590	500			
Foothills,	Homer Clinton,		30									6		6	10	10	76				
Forman,	W. E. Nelson,	m	102	27						40		3		43	22	18	950	†550	3,500		
Fort Berthold,	E. C. Hopkins,		40			2			3	2	2			9		2	102		1,325		
Fort Clark,	S. T. Linn,		60												1						
Fort Yates,	Oscar Goodboy,	m	110												174		122	480	4,500		
Foxholm,	Chas. Sherburn,		35														200				
Fredonia, Naz'r'h,	Friedrich Schlenker,		60			35		30	10	35	10			120	7	10	550	800	3,500		
,, Friedensthal,	Karl Radne,		37										10	10	30				600		
Gackle, Friedens,	Henry Otto,		15														200	70			
,, *German*,	Joseph Flaig,		40														529	300	2,500		
,, Immanuel,	Joachim Kinzler,		20																		
Gardner, Rose V.,	Mrs. G. R. Cook,		20							1				1	12		150	125	*2,500		
,,	Rev. A. H. Merrill,		48	20		5						12		17		40	525	400	*1,800		
Garrison,	O. H. Lunery,		60							21		8		29	5		788	†850	2,200		
,, Friedens,										5				5	4	7	70	80	*488		188
Gascoyne,	Walter H. Sherman,		30							82		2		84			221	150	*1,550		500
Gem,	D. L. Draper,		35														100	†250			

† Missionary aid to salary. * No parsonage.

CHURCHES			CLERKS	MINISTERS			MEMBERS				ADMITTED			REMOVED				BAPT.		Fam.
Cities or Towns	Org.	Churches Erected	Names	Names	Ord.	C'd	Ma.	Fe.	To.	Ab.	C.	L.	To.	Di.	L.	R.	To.	Ad.	Inf.	
Glen Ullin,	1885		A. J. Bullamore,	James L. Countermine,	'89	'09	30	61	91		31	3	34	1			1	4	18	50
,, Evangelical,	1904	1909	Adam Zimmermann,[a]	Friedrich Anhorn,	'10	'10	8	6	14	4	2		2	2			2			10
,, New Gluckstahl,	1905		Philipp Flemmer,	Friedrich Anhorn,	'10	'10	7	7	14		4		4			4	4			7
Grand Forks, Plymouth,	1907		Arthur G. Leonard,				22	28	50	10										
Granville,	1903	1907	Mrs. Jason Geddes,				2	20	22	11		2	2		6	8	14			28
Gwinner, *Scandinavian*,	1907	1908	Mrs. Curtin Cooper,	John Safstrom,	'07	'07	12	13	25		2		2						2	20
Hankinson,	1887	1910	J. W. Hargrave,	Christian S. Johnson,	'98	'09	37	56	93	25	2	1	3		4		4	1	1	60
Hanover, Zion,	1903			Friedrich Anhorn,	'10	'10	4	4	8							6	6		3	7
Harvey, 1st,	1893	1902	Victor J. Kardell,				10	20	30	1	4	5	9	1		8	9			50
,, Eigenheim,	1895	1902	David Winter,				11	13	24	2					2	2	4		4	11
,, Bethlehem,	1901	1903	Gottlieb Nutz,				26	25	51	4	31	10	41						1	17
,, *German*,	1907						6	6	12											
Harwood,	1882	1882	G. W. Morris,	Rudolph C. Mueller,	'03	'10	3	3	6	1										10
Hatton,	1908		Mrs. H. E. Canfield,	Horace Hastings,	'06	'10	15	11	26	2	4	5	9						1	20
Havana,	1896	1897	Miss Hattie Leach,	Andrew Erickson,	'99	'07	3	5	8					1	1		2		4	30
Haven,	1906		Mrs. Anna E. Parker,[b]				2	7	9											
Haynes,	1907	1909	Mrs. E. C. Tharis,	John L. Hanna,	'05	'08	8	11	19	2	1	1	2							
Heaton,	1906	1909	Mrs. W. H. Thurston,	Eben E. Saunders,	'93	'06	13	25	38	6	8	6	14		3		3	3	2	45
Hebron, Bethesda,	1897	1898	Jacob K. Hauser,	Abraham Hodel,	'90	'06	24	25	49	3	8		8						6	26
,, Bethanian,	1896	1897	Peter Schatz,	Abraham Hodel,	'90	'06	19	19	38	4	4		4						8	25
,, 1st,	1908	1910	John H. Watts,	John E. Jones,	'79	'09	5	5	10											
Hesper,	1899	1901	Mrs. C. J. Camp,	Oliver P. Champlin,	'70	'09	16	15	31	11					2		2		1	25
Hettinger,	1907	1909	Frederick Davis,	Geo. N. Heniston,	'90	'08	15	15	30	3	2	12	14					5	6	115
Highland, Sawyer,	1902		Mrs. F. M. Long,				7	13	20	3					1	2	3			11
Hillsboro,	1891	1891	Mrs. P. N. Loitwood,	Abraham L. McClelland,	'94	'07	10	25	35	5	1	8	9	1		2	3	1	5	40
Hoosier, Bethel,	1908		Walter E. Stults,[c]				4	7	11	2					2		2			5
Hope,	1882	1882	Mrs. E. D. Washburn,	Samuel Hitchcock, *r.*	'05	'05	25	69	94	32	2	5	7	1	6		7		3	97
Horswill,	1907			Francis M. Cass,	'09	'10	4	4	8											
,, Prairie Valley,	1907						6	6	12											
Howser,	1908						6	10	16						2		2			
Hurd,	1907	1907	F. F. Moris,	W. Albert Whitcomb,	'96	'09	12	13	25	6				1			1			
Hurdsfield, Eureka,	1903	1910	Rev. G. S. Bascom,	Claude M. Steele,	'09	'09	31	38	69	15	1	7	8	1	2		3		3	80
Inkster,	1884	1885	J. R. Barry,				6	16	22											
Jamestown,	1889	1890	Francis Ingalls,	Charles H. Phillips,	'85	'95	33	119	152	29	11	3	14	1	6		7	4	17	65
Jud, Trinity,	1907	1907	George Kronwolf,[d]	Theodore H. Pfenning,	'02	'10	13	10	23	2	2	4	6						6	13
,, Postthal,	1896	1907	Emmanuel Hauff,	Albert H. Vogel,	'96	'06	8	7	15											12
Kelso,	1895	1897	Mrs. L. W. Safford,					3	3											
Kensal,	1894	1899	Mrs. F. W. Bartz,				2	7	9	1				1	2		3		1	10
Knife River,	1906						4	6	10											
Krem, Bethel,	1904	1906	Gottfried Funk,	Friedrich Anhorn,	'10	'10	7	8	15							10	10		3	8

[a] **Hebron.** [b] **Kensal.** [c] **Mott.** [d] **Edgeley.**

CHURCHES	SUNDAY SCHOOLS			Y. P. S. Mem	Mens Org.	OFFERINGS FOR THE BENEVOLENT SOCIETIES									Other Cong'l Offerings	Undenom. Gifts.	Home Exp.	SALARIES, VALUES, ETC.			
Places	Superintendents		Mem			A.B.C.F.M.	Wom's Bds.	C. E. Soc.	C.C.B. Soc.	C.H.M Soc.	A. M. A.	C.S.S. & P.S.	Min. Relief	Totals				Salaries	Value Ch. Property	Invest. Funds	Amt. of Debt
Glen Ullin,	Mrs. D. P. Barnes,		65	30		$19	$57	$11	$10	$9	$	$70	$	$176	$35	$35	$1200	$1,000	$12,000		$1,500
,, Evangelical,	John Metzgar,		32							2				2		6	200	700	*1,000		150
,, New Gluck.,	Johann Flemmer,		21					20				7		27				700	800		
Grand Forks,	A. J. Ladd,																500				
Granville,	Rev. W. D. Farrer,		78	43						7	1	7		15	1		812	600	*5,700		1,500
Gwinner,	Curtin Cooper,		80	25		2			5	20				27	1	15	300	†450	*3,800		
Hankinson,	A. S. Hoffman,	h	170			25			11	38		14	3	91	7	10	7,500	1,000	17,000		6,200
Hanover,															5						
Harvey,	D. D. Herbert,		130	20					5	6		11		22			1,000		6,000		1,000
,, Eigenheim,	David Winter,		60														300	240	3,200		
,, Bethlehem,	Gottfried Liebolt,		25															800	1,500		430
,, *German*,			25								20			20					2,700		
Harwood,	Rev. R. C. Mueller,		30				7					6		13	7	10	295	†350	3,500		
Hatton,																	235	200			
Havana,	Mrs. W. B. Wyckoff,		60							48				48	15		150	200	*1,500		
Haven,																					
Haynes,	J. Meyer Johnson,		40	30			11			1		10		22			1,000	†600	*2,400		
Heaton,	Mrs. H. C. Barber,		60	45		20		7	15	40	7	31	2	122	49	32	2,938	†600	4,200		
Hebron, Bethesda,	Jacob Aisenbrey,		35						13		15	6	6	40	100		235	200	*1,300		
,, Bethanian,	Jakob Ulmer,[a]		50							5				5	102	25	300		*1,500		
,, 1st,	Mrs. M. Konarske,		20						13			1	6	20				600	*3,400		1,000
Hesper,	Wm. P. Hetler,		45				3		3	6		6		18		5	320	250	*1,200		
Hettinger,	Mrs. I. T. Hall,		50				9			150		12		171	10	12	873	900	*3,000		300
Highland,	Mrs. F. E. Tullar,		35							3		1		4			40				
Hillsboro,	James S. King,		125				19	3	5	20	5	10	3	65	14	15	1,665	600	5,500		325
Hoosier,	J. T. Wallace,		35							1		1		2		5	40				
Hope,	M. B. Cassell,		187	24		30	10		10	180	15	25		270	26	16	2,036	1,000	4,000		
Horswill,																					
,, Prairie Valley,																					
Howser,																					
Hurd,	Mrs. L. Tarvestad,		30			2				4		5		11	3		450	440	*1,400		
Hurdsfield,	E. L. Bishop,		60			12			3	66	3	25		109	2	20	1,600	750	*2,300		
Inkster,							15							15					2,800		
Jamestown,	Fred M. Warmer,	h	175	40		26	43	28		36	25	15	9	182	142	28	1,275	1,000	6,500		
Jud, Trinity,	Mathias Ehrmann,		20														175	100			
,, Postthal,	Gottfried Kuhn,		25														400	100	*1,600		
Kelso,	Mrs. Carhin,		10							1		1		2			35		*1,200		
Kensal,	Edward McKinnon,		30			6			10	4		10		30			445	350	*2,500		
Knife River,																					
Krem,	Friedrich Zurn,[b]		10							5		5		10			50				

[a] Glen Ullin. [b] Hazen. † Missionary aid to salary. * No parsonage.

CHURCHES			CLERKS	MINISTERS			MEMBERS				ADMITTED			REMOVED				BAPT.		Fam.
Cities or Towns	Org.	Churches Erected	Names	Names	Ord.	C'd	Ma.	Fe.	To.	Ab.	C.	L.	To.	Di.	L.	R.	To.	Ad.	Inf.	
Kulm, Gnadenfeld,	1886	1896	Jacob Hauff,	Albert H. Vogel,	'96	'06	14	18	32											20
,, St. John,	1888	1892	Andreas Schaedler,	Albert H. Vogel,	'96	'06	13	13	26											13
,, *German*,	1894	1905	J. M. Erbele,	Albert H. Vogel.	'96	'06	23	25	48			1	1	1			1		51	50
,, Hoffungsfeld,	1896	1906	Simon Hille,	Albert H. Vogel,	'96	'06	10	10	20											10
,, New Beresina,	1902	1908	Friedrich Hermann,	Albert H. Vogel,	'96	'06	10	10	20											15
Lakota,	1895	1905	Mrs. W. C. Hagler,	August F. Fehlandt,	'94	'10	18	35	53	18		3	3							
Lawton,	1902	1908	Mrs. A. M. La Brant,	Geo. R. Searles,	'67	'09	2	12	14										3	20
Leipzig, Ebenezer,	1897	1898	Nathaniel Leischner,	Jacob F. Grove,	'75	'07	18	21	39	2	2	2	4		2		2		11	26
,, Johannesthal,	1907	1907	Heinrich Hering,[a]	Jacob F. Grove,	'75	'07	21	21	42	2									7	30
,, Zion,	1908		O. W. Shadduck,	Jacob F. Grove,	'75	'07	8	7	15		3		3		8		8		1	7
,, Philadelphia,	1908			Abraham Hodel,	'90	'07	20	17	37							1	1			
Litchville,	1903	1907	Mrs. C. W. J. Puydz,				14	26	40	10	5	6	11			2	2	5	2	12
Lloyd, Sharon,	1909		Henry J. Stinger,[b]				14	14	28						1		1		4	15
Loma,	1906		Mrs. Mark Newby,	[Fannie E. Shinn, *Lic.*]		'10	4	5	9											
Loraine,	1908	1908	Pearl Robinson,	Robert M. Pratt,	'10	'10	4	6	10					1			1			25
Lucca,	1906	1907	J. C. Haskins,[c]	Francis H. Leslie,	'08	'08	11	15	26	8									1	20
Maddock,	1902	1905	Mrs. O. D. Ottman,				2	3	5		2		2			23	23	2		
Manning,	1911		W. P. Brooks,	[Noah Garwick, *Christ.*]		'11	30	46	76		56	20	76					3	4	
Manvel, Olivet,	1901		Mrs. David Brown,	[Charles I. Shephard, *Lic.*]		'11	3	4	7											
,,	1901		T. N. Wright,	[Charles I. Shephard,]		'11	3	3	6											
Marion,	1903	1907	Mrs. C. H. Deyoe,	John Nichols,	'96	'09	18	28	46	20	3	4	7					3	4	40
Marmarth,	1908	1909	F. A. Whiting,	John G. Dickey,	'04	'09	11	15	26	6	1	7	8		3	2	5	1	3	75
Martin, Zion,	1909		Karl Schauer,				6	5	11		1	1	2	1			1		3	
Max,	1907	1907	Mrs. Minnie Freitag,	[Thomas L. Brown,]		'10	3	6	9			2	2						1	25
Maxbass,	1906	1909	Henry R. Heald,	W. Albert Whitcomb,	'96	'09	26	32	58	10	6	14	20			2	2	2		
Mayville,	1882	1888	Clyde R. Travis,	[E. H. Peatfield,]		'11	35	55	90	32	2		2	1	1	2	4			60
McHenry,	1902	1903	Mrs. R. J. Kellogg,	Royal J. Kellogg,	'71	'09	6	13	19	2				1	3	17	21		3	21
Medina, Zion,	1903	1904	Wilt Reister,	Theodore H. Pfenning,	'02	'10	22	22	44		0	0	0	0	0	0	0	0	7	24
,,	1905		E. F. Langer,	Wm. O. Jones,	'96	'10	2	5	7						2	2	4		1	25
Medora,	1910		Paul Lebo,	John Orchard,	'92	'10	5	7	12		12		12						6	30
Melville,	1883	1883	W. L. Markle,				7	13	20	8	1	7	8	1			1			30
Michigan,	1883	1902	Charles Dunlap,	August F. Fehlandt,	'94	'10	19	44	63	17	2	3	5						3	30
Minot,	1906	1906	Mrs. E. M. Ransom,	John M. Sutherland,	'87	'10	20	27	47	22	6	5	11		2	5	7	3	2	75
Moffit,	1908						2	3	5											
Mohall,	1904	1904	Mrs. Almeda Lee,	Robert M. Pratt,	'10	'10	3	5	8			2	2			4	4			35
Mooreton, Antelope,	1893			[Edwyn Evans, *Lic.*]		'11	9	18	27							3	3			
Mott,	1910		Mrs. A. W. Bohn,	Alexander Douglas,	'05	'10	4	10	14		8	6	14							11
Nekoma,	1906	1906	W. J. Parris,	[Fannie E. Shinn, *Lic.*]		'10	7	5	12	2		1	1							25
New England,	1907		Mrs. J. W. Stribling,	[Geo. J. Ross,]		'10	6	9	15			7	7			15	15			25
New Home,	1902						2	2	4											

[a] **Glen Ullin.** [b] **Lemmon, So. Dak.** [c] **Fingal.**

CHURCHES	SUNDAY SCHOOLS			Y. P. S. Mem	Mens Org.	OFFERINGS FOR THE BENEVOLENT SOCIETIES									Other Cong'l Offerings	Undenom. Gifts.	Home Exp.	SALARIES, VALUES, ETC.			
Places	Superintendents		Mem			A.B.C.F.M.	Wom's Bds.	C. E. Soc.	C.C.B. Soc.	C.H.M Soc.	A. M. A.	C.S.S. & P.S.	Min. Relief	Totals				Salaries	Value Ch. Property	Invest. Funds	Amt. of Debt
Kulm, Gnadenfeld,	Gottfried Mueller,		50			$	$	$	$10	$	$	$	$	$10	$	$	$150	$150	*$1,600		$
,, St. John,	Christian Meyer,		30														100	100	*2,500		
,, *German*,		m	160						15	25				40	515	200	870	800	9,450		
,, Hoffnungsfeld,	Matthias Gohner,		25														150		*1,800		
,, New Beresina,	Christian Mogck,		30														200		*1,900		
Lakota,	Howard K. Stearns,	h	116				4		7			17		28	13	5	900	800	*7,500		2,000
Lawton,	C. G. Kops,		50						7	19		8		34	11	3	300	†800	*2,800		
Leipzig, Ebenezer,	Christian Schultz,		60			29		85		20		10	7	151	13	40	700	150	*1,500		
,, Johannesthal,	Daniel Hensel,		50			29						1		30	26	40	175	150	*1,200		
,, Zion,									10					10	4		155	150			
,, Philadelphia,										5			6	11							
Litchville,	R. A. Jorgewaard,		30							5		11		16			540		*3,000		
Lloyd,	J. D. Barrone,		35			4				7		5		16			125	100			
Loma,												1		1							
Loraine,	R. M. Pratt,		20														200	†800	125		
Lucca,	Wilbur Galbrath,		40									10		10	8		500	350	*4,200		610
Maddock,																	60		*2,000		
Manning,	Noah Garwick,		75												1		400	†900			
Manvel, Olivet,	Mrs. David Brown,											2		2							
,,	T. N. Wright,																				
Marion,	A. Thomas,		75	20						13		12		25			950	900	*4,000		
Marmarth,	O. F. Gray,		85	20			3			5		6		14			1,960	†900	*3,600		300
Martin,										4		4		8							
Max,	F. E. Whitney,		40				14			7				21			350	340	*1,200		
Maxbass,	Mrs. W. A. Whitcomb,	h	70	40			11		10	6		11		38			915	560	5,500		400
Mayville,	C. M. Correll,		95			33	25			35	12	19		124	30		1,600	1,000	6,000		
McHenry,	R. J. Kellogg,		60	15			2			15	9	6		32	2	7	762	†900	2,000		
Medina, Zion,	Geo. B. Zuick,	m	50						20	12				32			50		*1,200		
,,	Col. T. J. Forbes,		64	10						18		3		21			420	†540	2,500		300
Medora,	Mrs. Clemens,		20												4		200	200			
Melville,	Geo. W. Wiley,		20			2	4		1		2			9				400	2,200		233
Michigan,	D. A. Dunlap,		75	45		14	31		45	35	10	15	7	167	15	32	920	700	7,100		
Minot,			125	20	12		30		5	28	1	5		69			512	†1,500	*2,250		
Moffit,																					
Mohall,	Rev. R. M. Pratt,		50		38												300		*3,000		
Mooreton,			15																		
Mott,	Geo. H. Stone,		20												12		186	†600			
Nekoma,	David Rugg,		10							7		13		20			150	200	*2,000		
New England,	Geo. J. Ross,		27							5		1		6			315	†800			
New Home,							1							1							

† Missionary aid to salary. * No parsonage.

CHURCHES			CLERKS	MINISTERS			MEMBERS				ADMITTED			REMOVED				BAPT.		Fam.
Cities or Towns	Org.	Churches Erected	Names	Names	Ord.	C'd	Ma.	Fe.	To.	Ab.	C.	L.	To.	Di.	L.	R.	To.	Ad.	Inf.	
New Leipzig, **Grove,**	1910		Fred Schoensigel,	Jacob F. Grove,	'75	'07	17	9	26		16	10	26							12
New Rockford,	1884	1884	Minnie Syftestad,	James Kirk Kirker,	'07	'10	30	58	88	30	4	6	10		3	1	4	1	7	75
Niagara,	1885	1894	L. Roy Pickard,	Edward L. Kelly,	'10	'10	25	35	60	17					4	6	10			
North Prairie,	1910		Mrs. J. F. Bailey,[a]	[John Whittaker,]		'10	6	12	18		11	7	18							
Northwood,	1909	1902	D. L. Campbell,	Horace Hastings,	'06	'10	17	23	40	5						2	2			
Oberon,	1886	1891	Mrs. N. K. Whitcomb,				18	43	61	18	3		3	2	4	2	8			50
Oriska,	1882	1898	Mrs. D. Carlton,	Louis F. Spangenberg,	'07	'09	13	19	32	1					5	3	8			35
Orr,	1904	1904	Mrs. J. E. Burgett,				18	18	36		5		5		4	3	7			
Overly,	1906	1907	Mrs. Harry H. Pollard,	Harry H. Pollard,	'10	'09	5	7	12	6	2	3	5		2	2	4	2	11	33
Palermo,	1910		J. S. Hagge,	[E. Johansson, *Lic.*]		'10	2	3	5										2	20
Petrel,	1910	1910	S. D. Webster,	John L. Hanna,	'05	'10	5	5	10											
Phœnix,	1905		T. C. Tees,				5	5	10							2	2			
Pingree,	1890	1897	W. A. Bartholomew,	Wm. T. McLeod,			7	6	13	3										20
Plaza,	1906	1907	Mrs. C. L. Holt,	[Thomas L. Brown,]		'10	7	6	13		4		4			10	10			25
Portland,	1892	1889	H. H. McNair,				6	10	16											
Powers Lake, **Pleasant View,**'10			R. G. Powell,				12	11	23		10	13	23					6	2	20
Prairie,	1908		Mrs. Bruce M. Hunt,				4	6	10							6	6			
Reeder,	1908	1908	Mrs. M. A. Frundle,	[Alfred Boalch, *Lic.*]		'10	6	16	22	5										20
Regent,	1910		Mrs. Donehower,	Edward S. Dunn,	'10	'10	20	26	46		46		46							
,, Prairie Chapel,	1908		Mrs. Oscar Belt,	Edward S. Dunn,	'10	'10	4	9	13		6	7	13					2		14
Richardton, Stickney,	1905	1906		Samuel H. Gray,	'99	'11	13	24	37	15	5	10	15						1	15
,, Smith,	1906	1908					7	11	18	4										
Rocky Butte, **Beach,**	1907	1910	W. J. Beier,	Charles M. Good,	'09	'09	5	6	11	3										14
Rosevale, **Fleet,**	1907						6	11	17							2	2			
Ruso,	1906	1907	Mrs. S. B. Hammond,[b]				7	7	14						5		5			20
Rutland,	1893	1894	O. C. Anderson,	John Peters,	'83	'10	4	6	10		2	1	3			4	4			
Sanborn,	1882	1886	Mrs. F. O. Olson,	Hans C. Juell,	'08	'08	35	60	95	29	6	16	22					4	5	100
Sawyer,	1904	1907	Mrs. H. O. Dalen,				7	7	14						2		2			
Scranton,	1909	1909	O. J. Lucksinger,	[Alfred Boalch, *Lic.*]		'10	10	9	19											
Sentinel Butte,	1903	1908	Mrs. Fred Gilbert,	John Orchard,	'92	'10	4	8	12	3					2	5	7		6	25
Shell,	1910		Mrs. Edith Swenson,	[Thomas Brown,]		'10	8	7	15		5	10	15					3		15
Stady,	1910		Robert Hume,	Severt Olson,	'04	'10	4	6	10		7	3	10					2	2	15
Stanton,	1909			[Gerald M. Fuller, *Lic.*]		'10	8	6	14											
Stowers,	1908		Mrs. Pearl E. Treat,				13	7	20						2	3	5			17
Streeter, Hoffnungsfeld,	1904	1905	John Handel, jr.,	Theodore H. Pfenning,	'02	'10	10	12	22	2		7	7						5	12
Sykeston,	1884	1890	A. G. Covell,	Thomas T. Hiner,	'05	'10	31	22	53	13	7	1	8	1	13	4	18	2	2	50
Tappen,	1883	1902	Mrs. Geo. M. Mahin,	John E. June,	'85	'11	4	10	14	2										25
,, Union,	1908		Herman De Krey,	[C. E. Kirkwood, *Lic.*]		'10	13	8	21	2					1		1			10
,, Hope,	1910		H. W. Campbell,				15	10	25		21	4	25					8		
Tolley,	1905																			

[a] Minot. [b] Velva.

CHURCHES	SUNDAY SCHOOLS			Y. P. S. Mem	Mens Org.	OFFERINGS FOR THE BENEVOLENT SOCIETIES									Other Cong'l Offerings	Undenom. Gifts.	Home Exp.	SALARIES, VALUES, ETC.			
Places	Superintendents		Mem			A.B.C. F.M.	Wom's Bds.	C. E. Soc.	C.C.B. Soc.	C.H.M Soc.	A. M. A.	C.S.S. & P.S.	Min. Relief	Totals				Salaries	Value Ch. Property	Invest. Funds	Amt. of Debt
New Leipzig,	Fred Schoensigel,		15			$	$	$	$	$	$	$	$	$	$	$	$	$	$		$
New Rockford,	M. E. Beebe,		150	50	14		16			50	7	18	2	93	350	5	1,600	1,000	8,000		400
Niagara,			50				5					8		13					*2,200		
North Prairie,	Ray Burget,		30												4		60				
Northwood,			55			12	6							18			800	1,000	*3,500		
Oberon,	N. K. Whitcomb,	h	122	37		3	18	3		24	7	11	5	71	200	10	900	†800	3,000		
Oriska,	Wm. Rothwell,		30		10	20			10	45	7	9		91			865	800	3,500		325
Orr,	Mrs. Geo. Stoffel,		40							10				10			300		*2,000		
Overly,	Rev. H. H. Pollard,	m	113			1			2	1	1	6		11	5		365	†500	*1,850		550
Palermo,	J. S. Hagge,		25														200				
Petrel,																	600		800		
Phœnix,																					
Pingree,	W. A. Bartholomew,		25							6		2		8	3		1,000	500	3,500		
Plaza,	N. Estaque,		20	10			11			1		2		14			250	200	*2,500		
Portland,	H. H. McNair,		50							3				3					*1,600		
Powers Lake,	Mrs. E. Townsend,		25														100				
Prairie,	Arlo E. Hall,		25																		
Reeder,	N. M. Steel,	m	100	16			3			3		10		16				450	*1,600		
Regent,	J. W. Rabenaw,		20												1			†200			
,, Prairie C.,	Oscar Belt,		50															†125			
Richardton, S.,	Mrs. B. Webb,		20				3			7		6		16			300	†250	3,200		
,, Smith,			25																*1,200		
Rocky Butte,	W. H. Middleton,		40														1,060	200	*3,600		600
Rosevale,																					
Ruso,	Clinton Colvin,		30			3	3		5	11		6		28			325	300	*1,700		200
Rutland,									4	1		1		6				200	500		
Sanborn,	J. F. Jaberg,	h	125	43	14	20		7	12	80	7	12	8	146	6	6	1,281	800	4,000		
Sawyer,	Mrs. M. L. Humes,		30			5	6		3	8	3	5		30			300		*1,600		
Scranton,										3		2		5					*1,700		
Sentinel Butte,	J. A. Kitchen,		40							2		14		16	1		250	240	*4,000		650
Shell,	Peter Jones,		25													50	125	100			
Stady,	Severt Olson,		35												3		115				
Stanton,												2		2							
Stowers,	I. T. Treat,		35	25		1				7				8			100	300			
Streeter,	John Handel, sr.,		26														250	100	*1,000		
Sykeston,	C. L. Smith,		80	40			26			60	8	2	1	97		20	1,000	800	3,000		
Tappen,	G. M. Mahin,		30			5						12		17			125	250	*1,200		
,, Union,	C. S. Wilson,		40														85				
,, Hope,	Mrs. H. B. Hatch,		35																		
Tolley,																					

† Missionary aid to salary. * No parsonage.

Churches			Clerks	Ministers			Members				Admitted			Removed				Bapt.		Fam.
Cities or Towns	Org.	Churches Erected	Names	Names	Ord.	C'd	Ma.	Fe.	To.	Ab.	C.	L.	To.	Di.	L.	R.	To.	Ad.	Inf.	
Tolna,	1906	1908	Mrs. W. A. Summers,	[Mrs. C. W. Smith, *Lic.*]		'10	12	19	31										8	35
Underwood,	1905		Mrs. C. A. Rust,	[Gerald M. Fuller, *Lic.*]		'10	9	16	25	7	1	2	3			2	2	1	1	15
,, St. Paul,	1907	1905	Friedrich Bastian,	Karl K. Maier,	'09	'09	21	25	46	1	27		27			1	1		6	20
,, Zoar,	1908	1909	Gottlieb Sayler,	Karl K. Maier,	'09	'09	19	10	29		2	1	3						4	10
Valley City, 1st,	1881	1884	R. M. Farnham,	Willard Crosby Lyon,	'98	'08	74	178	252	65	10	22	32	1	22		23	4	3	215
,, Getchell,	1889	1899	F. H. Getchell,	Samuel E. Fish,	'95	'04	19	31	50	8		8	8							20
Velva, 1st,	1902	1905	Mrs. H. C. Musselman,	Caleb L. Rotch,	'79	'09	8	34	42		7	5	12		1		1	1	1	60
,, Emmanuel,	1901						1	1	2											
Wahpeton,	1881	1900	Fred R. Barnes,	Elmer D. Gallagher,	'96	'06	47	100	147	36	9	6	15	1	5	1	7	2	5	100
Washburn,	1902	1902	Mrs. W. T. Anderson,	[D. D. Mitchell, *F. B.*]		'10	5	9	14	2	4	4	8							20
Willa, Neuburg,	1904	1907	Johann Riegel,	Abraham Hodel,	'90	'06	31	31	62		4		4	1			1	3	18	44
Williston,	1889	1898	Mrs. Alvah Field,	W. Knighton Bloom,	'98	'09	31	73	104	10	12	19	31		1		1	3	13	175
Wirch, Friedensfeld,	1896	1908	John Wirch, sr.,	Albert H. Vogel,	'96	'06	7	8	15											18
,, Friedens,	1909	1910	Samuel Kessel,	Albert H. Vogel,	'96	'09	7	7	14		14		14						4	10
Wishek, Worms,	1907	1909	Friedrich Taylor,	Louis Ebertz,	'08	'10	7	7	14							2	2		5	15
Woburn,	1908	1908	Mrs. W. A. Sheldon,				2	4	6											10
Wyndmere,	1902		Mrs. M. K. Sargent,				3	7	10											

Name of State Organization: Congregational Conference of North Dakota.

Names of Churches added: Bentley; Berthold, Evergreen; Emerson; Fort Clark; Manning; Medora; Mott; New Leipzig; North Prairie; Petrel; Powers Lake; Regent; Regent, Prairie Chapel; Shell; Stady; Tappen, Hope; Wirch, Friedens.

Names of Churches dropped: Adams; Ashley; Dexter; Fargo, *Scandinavian;* Gilstrap; Lakota; Cleveland; Manfred; Sterling; Trigg.

Churches: *Supplied by,* — pastors installed, 2; pastors recognized, 1; pastors, 129; licentiates, 24; supplies, 13; vacant, 44. Total, 213.

Ministers: Pastors installed, 2; pastors recognized, 1; pastors, 81; supplying churches, 5. Total, 89. Without charge, 22. Total number of ministers, 111.

Membership: No. of males, 2,736; No. of females, 4,180. Total, 6,916. Absent, 1,021. *Additions,* — on confession, 671; by letter, 490. Total, 1,161. *Removals,* — death, 49; dismission, 226; revision, 334. Total, 609.

Baptisms: Adults, 155; infants, 487.

Families: 5,400.

Sunday Schools: Members, 9,971.

CHURCHES	SUNDAY SCHOOLS		Y. P. S. Mem	Mens Org.	OFFERINGS FOR THE BENEVOLENT SOCIETIES									Other Cong'l Offerings	Undenom. Gifts.	Home Exp.	SALARIES, VALUES, ETC.			
Places	Superintendents	Mem			A.B.C. F.M.	Wom's Bds.	C. E. Soc.	C.C.B. Soc.	C.H.M Soc.	A. M. A.	C.S.S. & P.S.	Min. Relief	Totals				Salaries	Value Ch. Property	Invest. Funds	Amt. of Debt
Tolna,	Mrs. Johnson,	25			$	$	$	$	$	$	$	$	$	$	$	$400	$400	*$2,500	$	$
Underwood,	John Miller,	h 52				5			6		2		13			250	†600			
,, St. Paul,	Friedrich Bastian,	46							5		5		10	35	42	123	600	*1,450		180
,, Zoar,	John Weber,	20							5				5		6	300	150	*1,300		240
Valley City, 1st,	Oliver J. Leuthi,	h 235	56	60	26	25	21	27	378	20	36	9	542	39	433	4,300	1,500	10,000		950
,, Getchell,	J. R. Getchell,	80				40	38			2		1	81	41	8	530	450	6,000		
Velva, 1st,	Rev. C. L. Rotch,	120	20		6	8	2	4	4	2	11	2	39			800	†700	5,000		
,, Emmanuel,																				
Wahpeton,	Miss Martha Fulton,	h 160			57	48	47	37	123	25	60	6	403	83	100	2,890	1,400	15,000	425	175
Washburn,		40						50	5		4		59				300	*2,000		
Willa,	Johann Rieger,	63										6	6	50	122	580	275	1,300		
Williston,	E. R. Brownson,	185	37	15	5	25		10	33	11	25	2	111	7	156	2,557	1,200	15,000		
Wirch, Friedensf'd,	Matthias Martin,	20														80	63	*1,900		
,, Friedens,																220	220	*1,000		400
Wishek,																		*1,200		400
Woburn,	M. H. Mensing,	25							15		1		16			100		*1,000		
Wyndmere,					4		2	3	8	1	2	1	21	1	3					

† Missionary aid to salary. * No parsonage.

YOUNG PEOPLE'S SOCIETIES: Societies, 43; members, 1,258.

MEN'S ORGANIZATIONS: Societies, 13; members, 343.

CONTRIBUTIONS: American Board (churches, 55), $876; Woman's Board (58), $960; Congregational Education Society (23), $352; Congregational Church Building Society (56), $596; Congregational Home Missionary Society (110), $2,904; American Missionary Association (44), $385; Congregational Sunday School and Publishing Society (107), $1,085; Ministerial Relief (26), $123. Total (140), $7,281. Other and special Congregational gifts, $3,189; undenominational offerings, $1,930. Grand total (151), $12,400.

HOME EXPENSES: No. of churches reporting, 163; amount, $110,103.

INCREASE: Churches, 8; Members, 552; Sunday School Members, 884; Home Expense, $2,596; Value of Property, $53,762; Amount of Debt, $11,125.

DECREASE: Young People's Societies of Christian Endeavor, 150; Benevolence, $1,697.

For Fifth-Year Statistics see General Summaries.

OHIO.

THE CONGREGATIONAL CONFERENCE OF: Organized June 24, 1852. OFFICERS: Theodore M. Bates, Esq., Cleveland, moderator; Rev. Edgar S. Rothrock, Cleveland, State Superintendent; Rev. John G. Fraser, Cleveland, registrar and treasurer. SESSION OF 1912: Columbus, May 14-16.

CHURCHES			CLERKS	MINISTERS			MEMBERS				ADMITTED			REMOVED				BAPT.		
Cities or Towns	Org.	Churches Erected	Names	Names	Ord.	C'd	Ma.	Fe.	To.	Ab.	C.	L.	To.	Di.	L.	R.	To.	Ad.	Inf.	Fam.
Akron, 1st,	1842	1909	Miss Dorothy W. Wark,	Howard S. MacAyeal, *i.*	'89	'01	260	524	784	97	33	11	44	14	20	19	53	11	6	540
,, West,	1888	1910	Dea. Williston Alling,	Walter S. Jenkins,	'01	'08	101	204	305	40	5	10	15	7	15	13	35	0	4	150
,, South, *Welsh,*	1893	1893	Thos. R. Griffiths,				12	23	35	0	0	6	6	0	0	0	0	0	0	20
Alexandria,	1834	1839	Miss Gem E. Taylor,	Abram R. Jones,	'86	'09	23	73	96	12	3	0	3	0	1	0	1	3	0	53
Alexis, **West Toledo,**	1884	1884	William C. Heerman,	Richard T. Boyd,	'94	'11	6	24	30	3	0	0	0	0	0	0	0	0	1	15
Alliance, *Welsh,*	1868	1868					10	14	24	6	0	0	0	0	0	0	0	0	0	20
Amherst, 1st,	1835	1844	Mrs. S. R. Vibber,	Philip E. Harding,	'88	'09	18	28	46	6	0	0	0	0	0	4	4	0	0	20
,, 2d,	1840	1842	Mrs. H. C. Hall,	Philip E. Harding,	'88	'07	15	46	61	4	1	0	1	3	1	20	24	0	2	90
Andover,	1832	1843	P. T. Nelson,	William A. Elliott,	'90	'09	28	78	106	49	1	7	8	1	6	42	49	1	1	125
Ashland,	1880	1890	Edgar Koehl,	William Smith,	'92	'08	82	150	232	30	13	7	20	3	0	0	3	4	3	100
Ashtabula, 1st,	1860	1862	Mrs. Mary C. Stearns,	Byron R. Long,	'86	'04	87	188	275	0	14	13	27	6	14	93	113	8	1	200
,, 2d, **Harbor Sta.,**	1882	1905	Mrs. G. E. Close,	James McAllister,	'89	'11	127	197	324	23	11	9	20	2	10	20	32	2	15	210
,, *Swedish,* **Sweden Sta.,**	1890	1890	Alfred Tarstenson,	Harry Palmer,	'93	'02	40	68	108	4	20	0	20	0	2	3	5	0	7	58
,, *Finnish,* **Harbor Sta.,**	1891	1905	Hjalmar Nieminen,	Lauri P. Miettinen,	'06	'09	22	35	57	0	8	0	8	1	0	0	1	0	4	32
Atwater,	1818	1841	Walter L. Stratton,	Allen D. Blakeslee,	'75	'09	31	65	96	13	0	2	2	1	2	0	3	0	0	46
Aurora,	1809	1841	Dea. W. G. Eversole,	Robt. B. Whitehead,	'89	'10	54	85	139	25	10	3	13	0	0	3	3	3	0	80
Austinburg,	1801	1875	Miss Eva A. Whiting,	Newton W. Bates,	'94	'08	56	123	179	35	2	9	11	4	10	0	14	0	1	130
Barberton, Columbia,	1901	1902	A. J. Buntz,	Howard C. Barnes,	'99	'09	38	63	101	0	9	4	13	0	0	1	1	5	7	100
Belden, **Grafton, R.F.D.,**	1834	1844					3	7	10	2										
Bellevue,	1836	1887	H. C. Bates,	George Le Grand Smith,	'92	'06	131	291	422	85	7	8	15	3	5	9	17	8	16	225
Belpre,	1827	1869	Dea. Herbert H. Glazier,	Cornelius E. Dickinson,	'63	'06	43	91	134	35	9	3	12	1	4	0	5	6	2	48
Berea,	1855	1853	Mrs. Mary E. Elmore,	John W. Malcom,	'72	'06	64	144	208	0	0	3	3	0	3	0	3	0	0	180
Berlin Heights,	1823	1848	Fred S. Fowler,	[Arthur R. Burnet, *Lic.*]		'09	25	54	79	35	0	2	2	1	1	63	65	0	5	100
Bluescreek,[a]	1889	1889	Virgil C. Crist,				15	20	35	10	6	0	6	1	0	0	1	6	0	70
Brecksville,	1816	1840	Dr. E. L. Bourn,	Albut Secord,	'00	'10	38	68	106	17	0	1	1	5	5	0	10	0	0	80
Brighton,[b]	1834	1908	Morrice Goss,	William Newton Moore,	'02	'02	28	43	71	8	2	4	6	0	0	0	0	2	0	30
Bristolville,	1817	1846	Mrs. Abbie Mayhew,				7	15	22	5	0	0	0	0	3	0	3	0	0	15
Brookfield, *Welsh,*[c]	1865	1871	John J. Davis,				17	29	46	4	12	0	12	0	0	0	0	0	0	34
Brownhelm,[d]	1819	1850	Mrs. Theo. E. Wood,	J. Cowles Andrus,	'83	'07	10	25	35	0	0	0	0	2	2	27	31	0	0	50
Bryn Hyfryd, *Welsh,*[e]	1900	1900	W. D. Reese,	Noah Bevan,	'07	'09	12	14	26	0	0	3	3	1	2	0	3	0	0	13
Burton,	1808	1836	Mrs. Day L. Ludlow,	George E. Merrill,	'86	'09	71	147	218	59	13	3	16	8	4	0	12	10	1	200
Canal Dover, *Welsh,*	1888	1893	James T. Phillips,				3	10	13	0	0	0	0	0	0	0	0	0	0	15
Carmel, *Welsh,*[aa]	1847	1870	D. S. Evans,				15	25	40	0	0	3	3	1	1	0	2	0	0	13
Castalia,	1836	1836	Irvin L. Altvater,	[J. W. Overmyer,]		'10	14	39	53	31	0	0	0	2	6	31	39	0	0	23
Centennial, **Frost,**	1891	1891	Dea. Daniel Linton,				13	25	38	10	6	0	6	1	0	0	1	0	2	27
Center Belpre,	1880	1887	J. B. Barnhart,	Cornelius E. Dickinson,	'63	'06	18	36	54	12	4	0	4	1	0	3	4	0	0	40

[a] **Marysville, R.F.D.** [b] **Wellington, R.F.D.** [c] **Sharon, Pa., R.F.D. 67.** [d] **Amherst, R.F.D.** [e] **Oak Hill, R.F.D.** [aa] **Vinton, R.F.D.**

CHURCHES	SUNDAY SCHOOLS					OFFERINGS FOR THE BENEVOLENT SOCIETIES												SALARIES, VALUES, ETC.			
Places	Superintendents	Members	Young People's Societies. Mem.	Men's Organizations	A. B. C. F. M.	Woman's Boards	Congl. Ed. Soc.	Congl. Church Bldg. Society	Congl. Home Miss. Soc.	Am. Miss. Association	Cong. S. S. and Pub. Soc.	Ministerial Relief, State and National	Totals	Other Congregational Offerings	Undenominational Gifts	Home Expenses	Salaries	Value Church Property	Investment Funds	Amount of Debt
Akron, 1st,	W. F. Laubach,	358	40	66	$158	$205	$115	$48	$377	$189	$158	$39	$1,289	$715	$250	$47750	$3,000	*$150000	$15853	$40139
,, West,	Philip B. Treash,	392	30	0	20	66	4	24	41	34	16	0	205	147	65	31006	1,800	45,000	0	0
,, South,		0	0	0	3	0	0	5	0	0	0	0	8	0	0	0	0	*1,350	0	0
Alexandria,	Milton Forsyth,	76	0	0	36	5	0	4	15	4	8	4	76	0	0	492	†500	4,000	0	0
Alexis,	Mrs. May Herman,	26	0	0	0	14	0	3	5	4	6	0	32	0	0	353	260	*2,000	0	0
Alliance,		0	0	0	5	0	0	0	0	0	0	0	5	0	0	0	†0	3,000	0	0
Amherst, 1st,	Harly Vibber,	40	0	0	0	0	0	0	15	12	7	0	34	0	0	331	260	2,000	0	0
,, 2d,	Dr. E. B. Rodgers,	120	15	0	17	0	0	0	11	0	9	0	37	12	0	1,502	800	6,000	6,000	0
Andover,	H. F. Pitkin,	170	30	70	0	15	3	8	37	12	25	0	100	0	18	1,050	800	*10,000	0	0
Ashland,	U. S. Shelly, h	167	0	22	40	15	4	9	78	18	26	6	196	15	0	1,921	1,000	25,000	0	500
Ashtabula, 1st,	Homer Shrock,	245	30	80	0	62	12	14	70	25	38	5	226	148	80	4,640	1,500	30,000	0	0
,, 2d,	W. E. Dudley,	271	104	49	85	40	10	15	95	15	10	16	286	0	15	2,552	1,200	25,000	0	1,750
,, *Swedish*,	A. F. Anderson,	185	30	25	0	0	0	0	8	0	10	0	18	0	300	900	720	8,500	0	1,300
,, *Finnish*,	C. J. Stenroos,	88	47	0	0	3	0	5	11	0	0	0	19	0	45	689	†700	*3,000	0	200
Atwater,	W. L. Stratton,	125	24	0	20	26	2	4	6	20	19	0	97	0	8	600	550	5,000	1,500	0
Aurora,	W. H. McDonald,	92	0	35	25	0	4	11	26	16	10	2	94	64	0	1,500	750	7,000	8,000	0
Austinburg,	Fred M. Andrus,	190	25	25	14	52	14	11	29	28	15	8	171	142	28	1,482	800	15,000	800	0
Barberton,	Miss Mary Swartz,	150	0	10	40	10	8	15	56	23	10	3	165	0	5	620	520	*2,000	0	0
Belden,		0	0	0	0	0	0	0	0	0	0	0	0	0	0	0	0	*800	0	0
Bellevue,	Rev. G. L. Smith, h	475	39	0	85	50	29	60	141	67	47	16	495	0	25	2,456	1,500	46,000	0	0
Belpre,	Dea. Will M. Coe,	128	47	0	18	55	5	10	29	23	13	4	157	4	30	758	600	9,000	0	0
Berea,	F. S. Smedley,	150	72	0	0	20	2	10	15	10	0	0	57	0	6	1,560	1,200	*3,100	0	0
Berlin Heights,	S. L. Hill, h	193	34	0	0	15	0	0	0	20	18	0	53	20	40	1,192	600	6,000	3,512	100
Bluescreek,	Miss Mary McAllister,	60	0	0	4	0	0	0	5	0	4	0	13	0	6	200	150	*800	0	0
Brecksville,	Dea. B. E. Coates,	90	30	20	5	0	7	0	5	0	1	3	21	5	0	919	750	6,000	1,600	0
Brighton,	Claris Goss,	80	0	40	2	2	0	1	3	0	0	1	9	4	7	335	300	5,000	0	0
Bristolville,		0	0	0	0	0	0	0	0	0	0	0	0	0	0	0	0	*1,000	0	0
Brookfield,	J. Osborne Evans,	103	20	0	0	0	0	0	0	0	0	0	0	0	10	309	0	*2,000	0	0
Brownhelm,	Samuel Bacon,[a]	118	0	0	11	7	0	5	16	3	7	0	49	33	0	334	300	5,000	0	0
Bryn Hyfryd,	John H. Morgan,	33	0	0	0	0	0	0	2	0	0	0	2	2	0	115	104	*800	0	0
Burton,	G. B. Fox,	110	46	0	9	55	6	9	54	10	16	5	164	6	64	1,649	900	14,500	1,100	0
Canal Dover,		50	0	0	0	0	0	0	0	0	0	0	0	0	0	0	0	*2,000	0	0
Carmel,	Daniel S. Evans,	57	0	0	0	0	0	0	4	0	0	0	4	0	0	175	100	*500	0	0
Castalia,	Rev. J. W. Overmyer,	93	0	0	0	0	0	0	1	12	0	0	13	10	0	700	468	*1,500	0	0
Centennial,	M. C. Bailey,	25	0	0	0	0	0	0	4	0	4	0	8	0	0	10	†0	*600	0	0
Centre Belpre,	J. B. Barnhart,	50	0	40	6	0	2	0	9	5	3	1	26	0	0	150	125	*800	0	0

[a] Vermilion, R.F.D.

† Missionary aid to salary. * No parsonage.

CHURCHES			CLERKS	MINISTERS			MEMBERS				ADMITTED			REMOVED				BAPT.		Fam.
Cities or Towns	Org.	Churches Erected	Names	Names	Ord.	C'd	Ma.	Fe.	To.	Ab.	C.	L.	To.	Di.	L.	R.	To.	Ad.	Inf.	
Centerville, *Welsh*,[a]	1848	1850	Miss Sarah Edwards,				6	18	24	2	0	0	0	0	0	0	0	0	0	16
Ceylon,	1898	1904	Mrs. L. H. Temple,	[William Herkner, *Ev.*]	'06	'04	1	4	5	0	0	0	0	0	0	0	0	0	0	20
Chagrin Falls,	1835	1875	Jas. R. Porter,	William H. Baker,	'87	'10	71	165	236	31	0	5	5	7	12	19	38	0	4	160
Chardon,	1875	1876	Miss L. Mapes,	Louis J. Luethi,	'92	'10	47	117	164	47	4	4	8	1	7	9	17	4	0	150
Charlestown,[b]	1811	1880	Mrs. W. H. Loomis,	Jas. B. Jones,	'94	'10	10	31	41	0	0	0	0	1	7	0	8	0	0	17
Chatham,	1834	1844	Mrs. Augusta Beach,	Henry John Barnes,	'96	'11	56	108	164	20	3	3	6	3	2	0	5	3	0	95
Chester, **Chesterland,**	1819	1833	Orin L. Herrick,	[Alfred W. Stone, *Bapt.*]		'10	17	23	40	6	0	0	0	1	4	0	5	0	0	20
Chillicothe,	1892	1898	Louis Brehmer,	[Perez N. Bennett, *Lic.*]		'09	46	72	118	13	6	3	9	0	2	17	19	3	5	120
Cincinnati, Storrs,	1832	1883	Robt. J. Yeager,	[Charles E. Mummey, *Lic.*]		'10	21	55	76	0	15	0	15	2	3	0	5	6	12	100
,, Lawrence st., *Welsh*,	1840	1840	Ben Evans,	Morris O. Evans, *i.*	'78	'06	76	115	191	3	0	2	2	5	2	9	16	0	0	115
,, Columbia,	1867	1870	De Lisle Stewart,	Charles A. Forbes,	'91	'08	54	105	159	39	0	2	2	0	2	6	8	0	0	126
,, Walnut Hills,	1884	1884	Edward P. Higgins,	Dwight M. Pratt, *i.*	'80	'00	107	220	327	30	8	8	16	6	10	46	62	2	6	160
,, Plymouth,	1889	1887	Loren C. Orr,	[Ora L. Pride, *Pres.*]	'97	'10	31	67	98	7	10	30	40	1	0	0	1	3	14	230
,, North Fairmount,	1896	1883					26	47	73	24	0	0	0	0	0	0	0	0	0	50
Claridon,[c]	1827	1832	Mrs. Julia T. Bruce,				57	87	144	45	6	3	9	1	11	0	12	5	8	60
Clarksfield,[d]	1822	1880	Miss Annie H. Husted,	[Henry A. Stick, *Ev. Lic.*]		'09	24	45	69	26	4	1	5	2	0	0	2	2	0	30
Cleveland, Archwood av.,	1819	1899	Daniel Farnam,	Frank E. Bigelow,	'97	'09	109	186	295	38	26	12	38	3	13	12	28	7	12	350
,, 1st,	1834	1893	H. B. Spelman,	Harry N. Dascomb,	'96	'10	140	408	548	200	9	12	21	2	12	0	14	4	3	250
,, Euclid av.,	1843	1886	Lauren A. Perkins,	Chas. Emerson Burton,	'98	'11	400	646	1046	150	9	6	15	10	25	7	42			315
,, Plymouth,	1852	1886	Cass H. Hatch, **Bedford,**	Nathaniel M. Pratt,	'96	'06	145	296	441	89	12	20	32	3	27	6	36	8	11	500
,, Kinsman road,	1852	1902	A. J. Collacott,	George Extence,	'95	'04	48	109	157	1	0	1	1	2	5	4	11	0	3	200
,, Jones road, *Welsh*,	1858	1876	Edward Blythin,	J. Vincent Jones, *i.*	'03	'09	78	122	200	5	16	6	22	1	2	0	3	0	4	105
,, Pilgrim,	1859	1894	Albert E. Davis,	{ Dan F. Bradley, *i.*	'85	'05	352	771	1123	95	32	19	51	9	34	0	43	6	30	1525
				{ Henry B. Mowbray, *i.*	'00	'09														
,, Mount Zion,	1864	1887	Miss Lulu Pleasant,	George V. Clark, *i.*	'82	'08	74	143	217	28	12	2	14	2	3	2	7	1	4	215
,, East Madison av.,	1875	1875	W. E. Luff,	Lyle D. Woodruff, *i.*	'06	'08	73	167	240	80	3	5	8	4	11	43	58	1	2	125
,, Collinwood,	1876	1893	D. H. Patterson, M.D.,	Luman H. Royce, *i.*	'91	'09	70	220	290	110	24	18	42	2	5	45	52	4	12	200
,, Puritan,	1876	1889	Miss Mary H. Deas,	John Faris Berry,	'91	'06	68	163	231	13	6	2	8	3	11	35	49	0	8	225
,, Grace,	1881	1885	Andrew M. Kramer,	Grove F. Ekins,	'04	'11	45	130	175	0	34	6	40	1	7	0	8	6	15	240
,, Union,	1886	1886	John G. Shimmon,	Alfred E. Woodruff,	'86	'09	76	150	226	19	3	5	8	1	2	0	3	2	5	275
,, Bethlehem,	1888	1884	Thomas Piwouka,	{ John Prucha,	'91	'92	53	106	159	28	5	1	6	1	3	19	23	0	4	200
				{ Roselle T. Cross,	'69	'10														
,, *Swedish*,	1889	1910	Axel Ostberg,	Ludwig Akeson,	'95	'07	42	57	99	6	6	0	6	0	0	9	9	0	1	40
,, Park,	1890	1892	Mrs. J. H. Beck,	Leland A. Edwards, *i.*	'02	'06	160	239	399	40	11	21	32	7	10	2	19	0	15	400
,, Hough av.,	1891	1900	Dr. H. D. Haskins,	Ernest H. Tippett, *i.*		'10	228	414	642	47	11	8	19	9	37	160	206	1	13	500
,, Highland,	1893	1896	Wm. J. Ellenberger,	William J. Paske,	'87	'10	39	80	119	53	12	2	14	1	9	0	10	3	1	150
,, Trinity,	1894	1895	W. J. Jordan,	James Ross Greene,	'95	'09	89	170	259	55	18	20	38	1	5	9	15	2	16	400
,, Denison av.,	1897	1898	Mrs. E. L. Dial,	John W. Kuyper,	'10	'10	90	168	258	35	23	32	55	0	12	0	12	6	2	225
,, Cyril,	1901	1887	Mrs. Mary Rosiar,	John Musil,	'83	'91	23	35	58	0	3	0	3	0	2	0	2	0	9	56
,, North,	1902	1902	Miss Edna A. Burgess,	Charles H. Lemmon, *i.*	'83	'00	89	151	240	10	11	8	19	2	3	0	5	1	25	500

[a] **Thurman, R.F.D.** [b] **Freedom Sta.** [c] **East Claridon, R.F.D.** [d] **Wakeman, R.F.D.**

CHURCHES	SUNDAY SCHOOLS		Y. P. S. Mem	Mens Org.	OFFERINGS FOR THE BENEVOLENT SOCIETIES									Other Cong'l Offerings	Undenom. Gifts.	Home Exp.	SALARIES, VALUES, ETC.			
Places	Superintendents	Mem			A.B.C. F.M.	Wom's Bds.	C. E. Soc.	C.C.B. Soc.	C.H.M Soc.	A. M. A.	C.S.S. & P.S.	Min. Relief	Totals				Salaries	Value Ch. Property	Invest. Funds	Amt. of Debt
Centerville,	Evan Jones,	40	0	0	$2	$0	$0	$0	$2	$0	$0	$0	$4	$1	$0	$0	$0	*$500	$0	$0
Ceylon,	Rev. William Herkner,	60	0	0	0	0	0	0	0	0	0	0	0	0	0	0	0	*1,269	0	0
Chagrin Falls,	I. H. Huggett,	212	30	0	26	18	7	9	42	26	18	3	149	36	100	4,020	900	16,000	9	0
Chardon,	L. L. Bickle,	139	36	0	13	30	5	9	55	14	7	7	140	77	17	1,675	1,000	12,000	0	0
Charlestown,	Clyde Kirtland,	39	0	0	0	0	0	1	6	1	1	0	9	0	0	250	250	*2,000	0	0
Chatham,	James Johnson,	125	40	0	20	20	0	0	47	9	7	0	103	47	0	930	600	3,500	0	0
Chester,	Clarence Ackley,	15	0	0	3	0	2	1	2	2	3	1	14	0	0	160	140	*1,000	0	0
Chillicothe,	Fred Botkin,	138	20	0	10	9	4	10	30	5	6	5	79	0	0	1,355	700	*2,500	0	40
Cincinnati, Storrs,	Chas. H. Reeves,	200	0	0	0	10	0	0	5	8	0	0	23	0	0	1,800	1,000	20,000	0	0
,, Lawrence st.,	Joseph J. Arundel,	80	28	0	24	2	6	11	32	15	6	5	101	0	86	1,955	1,300	*10,000	0	0
,, Columbia,	Geo. B. Bolenbaugh,	99	20	38	28	25	15	18	45	22	17	8	178	0	30	2,437	1,500	*10,000	0	0
,, Walnut Hills,	John R. Long,	135	47	56	325	116	40	57	141	135	63	23	900	79	1,361	5,118	2,400	*50,000	0	0
,, Plymouth,	W. A. Moore, h	186	42	0	0	17	0	0	15	0	1	3	36	0	0	700	†1,350	*15,500	0	400
,, N. Fairmount,	D. T. Brooks,	125	25	0	0	1	0	0	12	0	0	0	13	0	0			*5,000	0	
Claridon,	Lloyd G. Shute, h	130	30	0	29	37	14	6	34	21	8	4	153	45	40	983	650	3,600	0	0
Clarksfield,	Mrs. C. A. Weeks,	90	0	25	7	13	0	2	10	5	4	0	41	5	0	264	182	1,300	0	0
Cleveland, A. av.,	Dea. F. C. Chapman,	415	35	80	50	90	23	20	105	32	35	5	360	40	45	4,116	1,500	*25,000		1,700
,, 1st,	David P. Simpson,	250	75	60	0	177	18	25	108	65	59	21	473	3	255	10000	2,500	*70,000	0	0
,, Euclid av.,	W. F. Brunner,	416	36	0	1,437	597	67	74	792	201	237	41	3,446	1,878	438	10553	4,000	150,000	47,000	21,000
,, Plymouth,	J. E. Smith,	250	110	75	131	43	6	4	199	0	18	3	404	101	70	10000	3,000	*150,000	0	0
,, Kinsman road,	Wm. Cobbledick,	167	15	20	27	23	7	14	101	17	20	7	216	101	70	1,360	1,000	*12,000	100	0
,, Jones road,	George T. Francis,	195	30	25	15	0	3	3	20	5	0	0	46	4	0	716	1,000	*30,000	1,000	0
,, Pilgrim,	Rev. H. B. Mowbray,	1385	192	59	600	375	17	134	1,108	253	82	36	2,605	2,484	2,087	17594	5,800	200,000	100000	0
,, Mount Zion,	Mrs. S. N. Jordan,	150	0	48	0	12	2	3	14	10	2	0	43	0	15	1,321	900	*10,000	0	0
,, E. Madison,	Julius Williams,	164	38	0	6	104	3	5	32	123	3	4	280	174	84	2,722	1,200	14,000	200	0
,, Collinwood,	R. E. Hart,	266	39	60	0	53	8	11	60	4	11	8	155	44	53	2,933	1,600	*25,000	0	0
,, Puritan,	James Craig,	208	37	0	23	46	12	17	98	26	8	4	234	298	85	2,904	1,500	*10,000	1,315	0
,, Grace,	Dr. F. W. Somers,	400	45	53	15	0	5	9	41	5	6	3	88	5	26	2,150	1,200	*7,000	0	0
,, Union,	C. A. Peabody,	325	100	0	4	24	0	1	41	1	5	0	76	17	50	1,801	1,200	*8,000	0	0
,, Bethlehem,	Rev. John Prucha,	308	53	8	500	15	2	20	65	5	14	5	176	48	7	1,361	†1,600	*10,000	0	0
,, *Swedish*,	Victor Holmstedt,	70	40	0	0	0	0	0	0	0	0	0	0	0	50	1,500	1,080	*22,000	0	7,500
,, Park,	Rev. L. A. Edwards,	456	0	30	0	45	2	5	76	2	17	0	147	40	103	4,185	1,800	*16,500	0	1,550
,, Hough av.,	H. G. Bogart,	400	90	75	189	139	20	43	220	96	27	10	744	204	8	7,826	2,700	*52,000	0	2,000
,, Highland,	L. H. Cobb,	158	40	20	0	6	0	1	29	1	1	0	38	0	25	2,484	†1,200	*12,000	0	2,000
,, Trinity,	E. L. Osborn,	239	30	27	0	41	2	4	42	6	14	3	112	0	35	3,500	1,200	*45,000	0	4,650
,, Denison av.,	D. A. Carnall,	313	35	35	63	10	4	17	50	11	12	1	168	16	10	1,900	†1,350	*7,500	0	1,612
,, Cyril,	Rev. John Musil,	75	39	0	18	0	6	10	60	12	6	1	113	0	8	609	†720	8,000	0	200
,, North,	Dea. Thos. Bell,	767	46	0	31	46	5	3	45	15	9	10	164	46	40	3,085	†1,200	*25,000	0	1,500

† Missionary aid to salary. * No parsonage.

CHURCHES			CLERKS	MINISTERS			MEMBERS				ADMITTED			REMOVED				BAPT.		Fam.
Cities or Towns	Org.	Churches Erected	Names	Names	Ord.	C'd	Ma.	Fe.	To.	Ab.	C.	L.	To.	Di.	L.	R.	To:	Ad.	Inf.	
Cleveland, Glenville,	1902	1896	David Aitken,	Albert B. Eby, *i.*	'01	'06	44	94	138	14	10	9	19	0	4	8	12	4	11	200
,, Emanuel,	1905	1904	Anton S. Koda,	Adolf Yukl,	'03	'06	14	31	45	3	2	5	7	0	2	2	4	0	1	39
,, Bethel, *Nor.-Danish*,	1907	1909	P. Nielson,	Carl B. Bjuge,	'96	'08	34	24	58	14	5	0	5	0	0	1	1	0	3	50
,, Mizpah,	1908	1890	Theodore Zamrazil,	Philip Reitinger,	'89	'09	36	52	88	1	6	2	8	1	1	0	2	0	2	50
Columbus, Wash. av., *Welsh*,	1847	1890	John R. Jones,				42	79	121	3	0	1	1	2	11	0	13	0	0	59
,, 1st,	1852	1857	Immer L. Godfrey,	Washington Gladden, *i.*	'60	'82	388	732	1120	195	25	28	53	14	16	0	30	5	13	900
				Carl S. Patton,	'92	'11														
,, Plymouth,	1872	1892	Miss Esther Rice,	Willis A. Warren,	'91	'10	137	265	402	41	7	5	12	6	38	12	56	2	2	250
,, North,	1875	1896	Miss Marion Grimm,	Wesley E. Bovey,	'95	'09	154	289	443	46	32	15	47	3	7	0	10	10	10	275
,, Eastwood,	1882	1909	Vernon Cummins,	Wm. Henry Woodring,	'00	'07	99	186	285	20	13	5	18	1	14	0	15	10	8	250
,, Mayflower,	1889	1889	Miss Daisy A. Richey,	Jonathan Turner,	'95	'09	54	101	155	12	14	8	22	2	12	0	14	3	8	175
,, South,	1890	1891	Mrs. C. R. Starr,	John L. Davies,	'75	'05	51	125	176	0	14	6	20	1	1	0	2	1	6	60
,, Grandview Heights,	1910	1911	Walter Whissen,	Fred L. Brownlee,	'10	'10	45	64	109	0	47	62	109	0	0	0	0	2	1	100
Conneaut,	1819	1873	R. E. Mygatt,	James H. Rankin,	'96	'03	93	263	356	19	42	22	64	2	0	1	3	24	11	230
Coolville,	1841	1850	Miss Lizzie D. Humphrey,	Cornelius E. Dickinson,	'63	'06	10	33	43	0	0	1	1	0	1	12	13	0	0	0
Croton,	1818	1853	Mrs. F. M. Hempstead,	Edward J. Converse,	'98	'07	20	39	59	9	2	0	2	0	1	0	1	0	0	32
Cuyahoga Falls,	1834	1847	L. R. Freeman,	James A. Lumley,	'94	'09	44	167	211	0	5	6	11	1	3	63	67	0	0	116
Dover, **North,**	1847	1910	Thos. R. Mitchell,	Leander J. Aldrich,	'85	'08	47	108	155	16	0	2	2	1	1	1	3	0	5	100
Eagleville,	1887	1850	George H. King,	Newton W. Bates,	'94	'08	14	49	63	24	0	0	0	0	4	5	9	0	0	75
East Cleveland, Calvary,	1894	1909	A. R. Luense,	Robert A. George,	'86	'09	40	50	90	0	20	28	48	3	1	102	106	3	2	100
,, East,	1900	1900	Jas. F. Burgess,	Charles H. Dutton,	'90	'10	64	101	165	21	0	0	0	0	2	0	2	0	2	75
East Greenville, *Welsh*,	1893	1897	Dan T. Davies, **Dalton,**				4	8	12	2	0	0	0	2	0	1	3	0	1	8
Edinburg, **New Milford,**	1823	1840	Charles O. Portz,	James B. Jones,	'94	'09	50	68	118	10	6	1	7	2	2	18	22	0	1	30
Elyria, 1st,	1824	1898	W. H. Searles,	John H. Grant, *i.*	'96	'06	171	325	496	34	9	14	23	8	21	37	66	1	12	240
,, 2d,	1897	1898	E. D. Knidig,	William A. Hutchinson,	'92	'09	47	84	131	0	4	3	7	0	5	32	37	2	1	250
Fairport, **Harbor,**	1891	1900	Mrs. R. C. Nelson,	William J. Williams,	'01	'11	42	53	95	31	0	0	0	1	4	0	5	0	0	26
Farmington,[a]	1817	1844					1	1	2	0	0	0	0	0	0	0	0	0	0	2
Fitchville,[b]	1819	1840	Mrs. Lucina M. Palmer,	Virgil E. Dam,	'08	'09	8	13	21	5	2	0	2	1	1	0	2	0	0	8
Florence,[c]	1832	1842	Mrs. Bell Haise,	[Orville B. Swift,]			11	24	35	5	6	3	9	0	0	0	0	3	4	31
Fort Recovery,	1854	1883	S. R. Warnock,	Edward A. Leeper,	'78	'08	47	85	132	11	4	0	4	0	3	0	3	4	3	63
Fredericksburg,	1883	1883	Mrs. C. J. Owings,	William T. Williams,	'98	'02	52	73	125	9	0	2	2	2	0	0	2	0	0	0
Freedom, **Mantua, R.F.D.,**	1828	1844	Charles W. Chalker,				32	51	83	17	0	2	2	2	3	4	9	0	0	35
Garrettsville,	1834	1884	Mrs. H. D. Pierce,	Robert G. Hutchins,	'66	'11	51	131	182	24	0	10	10	0	9	5	14	0	0	90
Geneva,	1809	1868	Mrs. J. B. Smith,	Charles W. Hardendorf, *i.*	'90	'08	80	167	247	28	5	11	16	10	5	0	15	1	3	150
Girard, *Welsh*,	1888	1889	John L. Phillips,	Richard L. Roberts,	'93	'10	3	21	24	2	3	0	3	0	2	0	2	0	0	23
Gomer, *Welsh*,	1835	1873	Thos. W. Jones,[d]	William Surdeval,	'96	'05	186	225	411	0	45	2	47	3	1	0	4	7	3	126
Grafton,	1854	1854	Wesley C. Burr,	[Bedros K. Apelian, *Lic.*]		'10	20	45	65	5	0	0	0	1	1	16	18	0	0	40
Granville, *Welsh*,	1842	1865					12	32	44	0	0	0	0	0	0	0	0	0	0	22
Greenfield,[e]	1822	1832	Miss Mattie Arthur,	Charles B. Phillips,	'07	'09	19	39	58	0	8	3	11	0	1	1	2	8	0	52
Greenwich,	1880	1884	Elmanson C. Yarnell,	Oscar Eugene Harris,	'07	'09	26	62	88	13	2	3	5	5	7	1	13	2	0	75

[a] **West Farmington, R.F.D.** [b] **New London, R.F.D.** [c] **Birmingham, R.F.D.** [d] **Ft. Jennings, R.F.D.** [e] **Monroeville, R.F.D.**

CHURCHES	SUNDAY SCHOOLS		Y. P. S. Mem	Mens Org.	OFFERINGS FOR THE BENEVOLENT SOCIETIES									Other Cong'l Offerings	Undenom. Gifts.	Home Exp.	SALARIES, VALUES, ETC.			
Places	Superintendents	Mem			A.B.C. F.M.	Wom's Bds.	C. E. Soc.	C.C.B. Soc.	C.H.M Soc.	A. M. A.	C.S.S. & P.S.	Min. Relief	Totals				Salaries	Value Ch. Property	Invest. Funds	Amt. of Debt
Cleveland, Glen.,	E. C. Biggar,	200	25	0	$8	$5	$2	$11	$39	$5	$2	$1	$73	$0	$1	$2229	†$1200	*$9,000	$0	$1,800
,, Emanuel,	Rev. Adolf Yukl,	72	40	0	15	0	6	8	23	6	5	0	63	6	10	509	†734	6,000	0	700
,, Bethel,	Th. Larson,	20	35	0	0	0	0	0	20	0	0	0	20	0	10	3,128	†900	*10,000	0	6,964
,, Mizpah,	Rev. Philip Reitinger,	140	93	0	35	0	10	21	51	10	20	13	160	0	29	3,304	†1,000	*4,500	0	0
Columbus, W. av.,	John D. Evans,	25	0	0	14	0	0	0	0	0	0	0	14	0	10	1,000	800	*15,000	0	0
,, 1st,	F.M.Kendall,W.E.Jones,hm	412	42	135	604	3	141	231	562	375	100	66	2,082	3,173	2,524	13385	7,500	*62,500	16,470	0
,, Plymouth,	Dr. Chas. S. Means, h	312	41	0	117	152	42	50	201	95	57	15	729	347	313	3,451	2,000	*20,000	2,372	0
,, North,	L. H. Bulkley,	445	53	50	0	27	2	6	26	9	4	5	79	85	0	5,716	1,600	*10,000	0	725
,, Eastwood,	Charles H. Moore,	300	60	50	70	85	20	44	96	50	25	10	400	164	200	8,800	2,000	55,000	0	4,400
,, Mayflower,	Hugh K. Martin,	175	40	23	20	51	15	7	35	32	15	4	179	0	0	2,000	1,200	12,000	0	275
,, South,	George L. King,	250	45	0	25	3	0	8	11	0	17	0	64	0	0	1,500	1,000	*15,000	0	0
,, Grandview H.,	Oscar Avery,	142	0	0	0	0	0	0	0	0	0	0	0	0	0	2,051	†600	*1,500	0	0
Conneaut,	George J. Record,	470	20	62	21	72	6	11	53	37	16	14	230	0	85	3,764	1,500	50,000	0	0
Coolville,	Dr. A. E. Lawrence,	60	36	0	0	14	0	0	1	0	0	0	15	0	0	0	150	3,000	0	0
Croton,	David D. Pryor,	44	0	0	20	1	1	11	8	5	17	1	64	0	3	520	260	*1,200	0	0
Cuyahoga Falls,	W. H. Richardson, h	255	0	0	26	33	8	14	56	20	14	0	171	0	0	1,200	900	16,000	5,000	150
Dover,	Reuben Osborn, h	250	40	0	21	24	0	5	33	16	11	0	110	0	0	1,000	800	13,000	2,000	0
Eagleville,	Mrs. E. L. Peck,	80	20	0	6	6	4	4	11	5	14	1	51	5	32	300	225	*2,000	0	0
E. Cleveland, Cal.,	Roland Baskin,	150	70	0	0	13	3	0	23	0	0	0	39	3	52	3,180	†1,000	*27,000	0	16,000
,, East,	H. C. Van Sweringen,	120	0	0	0	100	6	16	69	21	9	2	223	0	0	1,635	†1,600	*20,000	0	4,900
East Greenville,		0	0	0	0	0	0	0	0	0	0	0	0	0	0	0	0	*1,100	0	0
Edinburg,	H. B. Bingham,	75	0	0	0	10	0	0	10	11	5	0	36	4	0	600	600	3,000	300	0
Elyria, 1st,	W. H. Scarles, h	400	55	90	207	409	48	103	210	225	91	19	1,312	440	7		2,500	*85,000	0	3,900
,, 2d,	I. A. Webster,	237	18	0	21	10	6	9	25	11	7	6	95	0	34	1,300	†1,400	*12,000	0	0
Fairport,	Mrs. F. T. Johnston,	57	0	0	0	0	0	0	4	0	6	0	10	0	0	0	600	*6,000	0	0
Farmington,		25	0	0	0	0	0	0	0	0	0	0	0	0	0	0	0	500	0	0
Fitchville,		0	0	0	0	0	0	0	4	0	0	0	4	0	0	140		200	0	0
Florence,		0	0	0	0	0	0	0	0	0	0	0	0	0	0	125	121	*3,500	0	0
Fort Recovery,	Eli T. Hastings,	98	0	0	13	0	2	8	25	9	13	4	74	17	16	959	600	6,000	0	280
Fredericksburg,	C. F. Rumbaugh,	60	44	0	0	19	4	7	10	11	22	0	73	36	19	1,050	800	20,000	0	0
Freedom,	A. A. Thayer,	40	0	0	0	0	0	0	16	0	4	0	20	0	0	198	0	2,000	0	0
Garrettsville,	C. O. Judd,	152	0	0	25	0	6	11	32	16	1	0	91	0	0	2,357	900	12,500	1,000	0
Geneva,	S. S. Searle,	155	19	31	65	73	7	12	106	39	16	5	323	11	101	2,018	1,000	18,000	0	0
Girard,		0	0	0	0	0	0	0	0	0	0	0	0	0	0	275	260	*3,000	0	0
Gomer,	Owen A. Jones,	215	60	0	74	0	18	38	62	32	20	3	247	70	110	1,500	1,200	32,000	0	0
Grafton,	Mrs. Fannie T. Burr,	68	45	0	4	0	0	0	4	0	3	0	11	0	0	500	350	*1,000	0	0
Granville,		0	0	0	0	0	0	0	0	0	0	0	0	0	0	0	0	*1,000	0	0
Greenfield,	Jay Wheeler, jr.,	80	25	0	0	0	0	0	5	0	0	0	5	4	0	450	350	2,500	0	0
Greenwich,	J. S. White,	75	37	0	13	10	6	2	15	3	1	0	50	94	0	1,080	520	*4,000	2,000	0

† Missionary aid to salary. * No parsonage.

CHURCHES		Churches Erected	CLERKS	MINISTERS			MEMBERS				ADMITTED			REMOVED				BAPT.		Fam.
Cities or Towns	Org.		Names	Names	Ord.	C'd	Ma.	Fe.	To.	Ab.	C.	L.	To.	Di.	L.	R.	To.	Ad.	Inf.	
Gustavus,	1852	1855	Mrs. Mary L. Cowden,	Willard O. Town,	'95	'08	38	63	101	24	0	2	2	0	2	1	3	0	0	65
Hambden, **Chardon, R.F.D.,**	'09	1850	Mrs. Alice M. Huntoon,				19	31	50	15	0	0	0	0	0	4	4	0	0	35
Hamilton,	1895	1896	Wm. B. Jackman,	George Z. Mechling,	'57	'94	31	58	89	5	9	5	14	1	2	10	13	6	7	100
Hartford,‡	1822	1848					3	5	8	0	0	0	0	0	0	0	0	0	0	5
Hubbard, *Welsh*,	1864	1864					3	12	15	6	0	0	0	0	0	0	0	0	0	10
Hudson,	1802	1865	Dr. G. L. Starr,	Lee J. Travis,	'97	'10	110	181	291	69	0	21	21	4	8	2	14	0	3	150
Huntsburg,	1818	1836	L. D. Clark,[a]	George Henshaw,	'80	'09	57	90	147	37	11	4	15	2	1	0	3	8	0	50
Ireland, **Coolville, R.F.D.,**	1888	1888	Howland M. Bingman,				17	26	43	4	6	3	9	0	0	0	0	6	0	18
Ironton,	1872	1873	Miss Edith Lambert,	Wilfred Lindsay,	'90	'09	51	81	132	12	5	7	12	1	1	2	4	2	1	80
Isle St. George,	1898	1898	Mrs. Emma Cullen,				4	13	17	0	0	0	0	0	0	0	0	0	0	25
Jefferson,	1837	1835	C. C. Cook,	Joseph A. Goodrich,	'96	'08	78	153	231	48	4	11	15	8	9	0	17	4	0	138
Johnston,[b]	1814	1894	F. E. Alling,	Willard O. Town,	'95	'08	10	29	39	9	0	0	0	0	0	0	0	0	0	35
Kelleys Island,	1866	1877	Miss Jennie E. Bristol,				8	30	38	8	0	1	1	0	0	0	0	0	0	60
Kelloggsville,[c]	1828	1833	Mrs. J. E. Ketcham,	[William T. Boice, *Chris.*]	'89	'10	10	15	25	4	0	0	0	0	4	4	8	0	0	7
Kent,	1819	1858	Mrs. M. G. Thompson,	Henry Janes,	'94	'09	83	187	270	25	47	5	52	6	2	5	13	29	4	70
Kirtland,[d]	1819	1859	Mrs. E. D. Billings,	[Rollin Hallock, *M. E.*]		'10	14	40	54	12	0	0	0	0	0	0	0	0	0	30
Lafayette,[e]	1838	1854	Dea. Geo. J. Harrington,	Henry J. Barnes,		'11	10	22	32	4	0	0	0	0	0	0	0	0	0	12
Lakewood,	1905	1906	A. G. Wallace,	Edgar E. Scovill,	'87	'10	35	47	82	3	0	15	15	0	3	0	3	0	3	150
Lawrence, **Moss Run,**	1846	1846	Ewart C. Dye, **Sitka,**	Edward P. Foster,	'77	'10	25	54	79	10	38	6	44	1	1	0	2	3	0	30
Lenox, **Jefferson, R.F.D.,**	1840	1851	Mrs. Della I. Bennett,				36	51	87	0	3	8	11	2	3	0	5	3	0	55
Lexington,	1862	1863	Miss Cora Denins,	Owen Jenkins,	'76	'10	55	89	144	0	2	7	9	1	3	0	4	0	0	100
Lima,	1887	1891	A. D. Thomas,	O. Lloyd Morris,	'94	'10	57	104	161	6	15	9	24	5	5	0	10	4	2	75
Litchfield,	1833	1847	Miss May Scudder,	Alfred W. Hutchins,	'04	'09	32	79	111	18	6	8	14	2	3	0	5	3	2	102
Little Muskingum,[aa]	1843	1852	Miss Bernice R. Day,	Edward P. Foster,	'77	'10	22	38	60	18	10	4	14	0	0	15	15	7	0	26
Lock, **Centerburg, R.F.D.,**	1834	1840	Mrs. Minnie B. Jackson,	Edward J. Converse,	'98	'07	28	50	78	6	5	1	6	1	0	0	1	4	0	36
Lodi,	1817	1843	Miss Edith Schempp,	William Haynes,	'82	'09	49	102	151	14	0	5	5	2	8	1	11	0	1	110
Lorain, 1st,	1872	1876	Mrs. C. R. Horn,	Albert R. Brown,	'06	'10	92	190	282	26	0	2	2	3	5	107	115	0	5	250
,, 2d,	1899	1905	Geo. H. Jones,	Walter Spooner,	'05	'09	55	72	127	12	18	12	30	2	1	0	3	2	18	60
Lucas,	1883	1888	Arthur Leiter,	Levi Shelby,		'11	41	50	91	30	0	1	1	0	3	0	3	0	0	50
Lyme, **Bellevue,**	1817	1835	John Drury,	Leslie H. Perdrian,	'09	'10	38	49	87	7	0	0	0	0	2	0	2	0	0	33
Madison, Central,	1830	1892	Morrice G. Wood,	Marston S. Freeman,	'89	'07	94	173	267	31	17	2	19	6	5	0	11	13	3	200
Mansfield 1st,	1835	1871	Harry S. Black,	Bernard G. Mattson,	'97	'06	267	392	659	59	12	5	17	14	16	0	30	2	10	300
,, Mayflower Mem.,	1889	1905	Charles William Carey,	Thomas D. Henshaw,	'95	'09	145	247	392	39	0	4	4	6	11	49	66	0	19	175
Marblehead,	1873	1900	W. L. Lane,	Frederick C. Holbrook,	'92	'11	40	86	126	31	3	0	3	4	3	0	7	0	3	100
Marietta, 1st,	1796	1905	J. E. Van Dervoort,	Henry H. Kelsey,	'84	'09	215	445	660	75	17	8	25	5	14	7	26	6	13	260
,, Harmar,	1840	1847	Strode P. Bingman,	John W. Norris,	'94	'08	86	180	266	45	0	3	3	2	2	3	7	0	0	120
,, 2d,	1859	1871	G. W. Broughton,	Edward P. Foster,	'77	'10	6	12	18	4	0	0	0	0	0	0	0	0	0	6
Martin's Ferry, *Welsh*,	1873	1904	Richard Hopkins,				25	68	93	5	3	3	6	2	4	8	14	0	0	36
Marysville,	1864	1870	Edward W. Porter,				72	169	241	15	5	2	7	7	7	0	14	4	0	175
Mecca, **Cortland, R.F.D.,**	1822	1857	Mrs. Hattie Chaffee,	Daniel A. Evans,	'70	'09	21	29	50	0	0	1	1	0	0	0	0	0	0	21

[a] **Orwell, R.F.D.** [b] **Cortland, R.F.D.** [c] **Conneaut, R.F.D.** [d] **Willoughby, R.F.D.** [e] **Medina, R.F.D.** [aa] **Marietta.** ‡ Unconnected.

CHURCHES	SUNDAY SCHOOLS			Y. P. S. Mem	Mens Org.	OFFERINGS FOR THE BENEVOLENT SOCIETIES									Other Cong'l Offerings	Unde-nom. Gifts.	Home Exp.	SALARIES, VALUES, ETC.			
Places	Superintendents		Mem			A.B.C. F.M.	Wom's Bds.	C. E. Soc.	C.C.B. Soc.	C.H.M Soc.	A. M. A.	C.S.S. & P.S.	Min. Relief	Totals				Salaries	Value Ch. Property	Invest. Funds	Amt. of Debt
Gustavus,	Frank Semler,	h	123	17	0	$7	$3	$0	$0	$5	$3	$4	$0	$22	$5	$113	$802	$500	$2,700	$1,300	$0
Hambden,	Fred M. Carver,		49	0	0	5	3	0	0	6	3	9	0	26	0	0	165	150	*2,000	0	0
Hamilton,	Wm. B. Jackman,		115	21	18	12	0	3	5	20	6	6	2	54	0	6	497	350	5,800	0	0
Hartford,	Miss Mira McDowell,		30	0	0	0	0	0	0	0	0	0	0	0	0	0	0	0	*1,600		
Hubbard,			0	0	0	0	0	0	0	0	0	0	0	0	0	0	0	0	*1,500		
Hudson,	F. M. Sprague,		125	22	0	114	82	19	15	171	63	34	6	504	91	20	1,675	1,200	18,000	500	0
Huntsburg,	W. A. Barnes,[a]	h	152	60	0	44	4	6	16	37	17	12	2	138	0	18	868	520	8,000	0	0
Ireland,	S. M. Bingman,		35	0	0	0	0		3	5	0	4	0	12	2	0	98	†0	*400	0	100
Ironton,	Clyde K. Turley,		100	0	0	0	50	2	26	15	13	15	0	121	0	0	2,500	1,000	63,000	0	370
Isle St. George,	Mrs. Eliza Wires,		20	6	0	0	0	0	3	6	0	0	0	9	0	0	0	0	*1,400	0	0
Jefferson,	John D. Hervey,		161	18	23	96	13	22	22	83	45	27	18	326	28	0	3,373	1,200	22,000	0	3,500
Johnston,	F. E. Alling,		75	0	0	3	0	0	0	2	2	3	0	10	0	0	250	200	*1,500	1,300	200
Kelleys Island,	E. E. Whitney,		37	14	0	5	0	0	2	12	3	1	0	23	0	0	57	400	*2,000	0	0
Kelloggsville,			0	0	0	9	8	3	0	8	4	0	4	36	0	0	350	300	*700	0	0
Kent,	M. R. Spelman,		230	34	0	155	40	32	42	76	60	28	16	449	0	0	2,451	1,200	12,000	154	0
Kirtland,	B. F. Upham,	h	25	0	0	5	11	2	5	9	7	5	1	45	27	0	409	350	*1,000	0	0
Lafayette,	Carl Harrington,		30	0	0	0	0	0	0	6	0	0	0	6	0	0	190	150	*1,500	0	0
Lakewood,	B. A. Rydman,		157	0	0	4	6	0	2	55	2	4	0	73	0	13	1,795	†1,200	*4,000	0	3,200
Lawrence,	Mrs. I. H. Alexander,	h	130	40	0	0	0	0	0	6	0	0	0	6	3	0	100	†125	*1,500	0	0
Lenox,	D. Arthur Spencer,		80	30	0	5	43	0	2	4	7	3	5	69	0	0	580	600	4,500	525	0
Lexington,	D. K. Andrews,	h	160	55	0	16	0	5	5	22	11	11	5	75	0	0	1,200	800	5,000	0	0
Lima,	Carl C. Rohr,		132	19	25	5	5	3	1	7	6	2	1	30	2	0		1,200	*33,000	0	2,875
Litchfield,	Miss Helen Smith,		140	24	0	30	24	0	7	25	15	15	3	119	41	29	942	700	3,000	0	0
Little Musk'gum,	Watson S. Hadley,		35	0	0	0	0	0	0	4	0	5	0	9	1	2	215	100	*900	0	0
Lock,	[Union school.]			20	0	7	3	2	3	9	5	4	1	34	36	0	256	206	*1,000	0	0
Lodi,	Charles Rowland,		165	0	0	30	29	17	3	26	20	24	10	159	29	28	1,323	800	7,000	0	0
Lorain, 1st,	Dr. A. A. Church,	h	288	50	40	69	91	21	41	76	48	34	15	395	127	41	3,697	1,300	20,000	0	3,500
,, 2d,	William Morgan,		140	40	0	8	0	2	10	16	8	10	0	54	28	4	1,700	†1,100	*15,000	0	2,500
Lucas,	John A. Tucker,		100	0	0	29	0	4	8	15	18	7	0	81	0	0	348	400	8,000	0	0
Lyme,	John Drury,		75	24	24	36	0	5	11	38	11	21	5	127	5	0	600	600	3,600	0	0
Madison,	F. M. Leyde,	h	253	31	18	75	58	11	20	86	41	23	6	320	0	0	1,568	1 000	15,000	1,500	0
Mansfield, 1st,	E. L. Marting,	h	230	50	85	182	517	62	112	489	250	60	25	1,697	208	208	6,588	2,250	100,000	3,398	0
,, Mayflower,	Dr. R. R. Barrett,	h	363	38	0	15	29	0	3	31	18	26	6	128	0	0	3,476	1,20	27.000	1,000	4,400
Marblehead,	Mrs. A. J. Clemons,		123	0	0	4	0	2	10	6	3	6	0	31	0	0	1,103	900	*13,000	0	1,000
Marietta, 1st,	O. Brent Gard,	hm	60	41	75	350	375	73	25	500	121	18	21	1,483	0	10	7,166	2,400	65,000	0	0
,, Harmar,	Pearl A. Boothby,		250	30	0	0	43	2	6	49	8	9	0	117	0	20	1,290	900	8,000	0	0
,, 2d,	Eliza Crickard,	h	48		0	0	1	0	0	5	0	3	0	9	3	0	92		800		
Martin's Ferry,	William Owen,		60	30	0	0	0	0	2	5	0	0	0	7	0	0	391	0	*18,000	0	4,000
Marysville,	Ernest S. Brown,		207	67	72	23	72	5	17	45	27	24	17	230	35	0	1,835	800	20,000	0	0
Mecca,	William Rosser,		70	0	0	0	0	0	0	0	0	0	0	0	0	0	300	300	*1,000	0	0

[a] Middlefield, R.F.D.

† Missionary aid to salary. * No parsonage.

CHURCHES			CLERKS	MINISTERS			MEMBERS				ADMITTED			REMOVED				BAPT.		Fam.
Cities or Towns	Org.	Churches Erected	Names	Names	Ord.	C'd	Ma.	Fe.	To.	Ab.	C.	L.	To.	Di.	L.	R.	To.	Ad.	Inf.	
Medina,	1819	1881	Miss Bessie Templeton,	J. Edward Kirbye,	'96	'08	266	413	679	95	13	22	35	9	5	0	14	5	15	425
Mesopotamia,	1817	1842					3	5	8	0	0	0	0	0	0	0	0	0	0	5
Metamara,	1893	1868	Mrs. C. W. Mitchell,				10	12	22	0	0	0	0	0	0	0	0	0	0	12
Mineral Ridge, *Welsh*,	1856	1856					6	10	6											10
Monroe, 2d,[a]	1889	1882	Mrs. Rhoda S. Roath,				3	7	10	0	0	0	0	0	0	0	0	0	0	12
Mount Vernon,	1834	1868	Howard S. Tarr,	Ira J. Houston,	'05	'10	182	295	477	137	0	2	2	3	14	0	17	0	0	281
Nebo, *Welsh*, Thurman,	1854	1887	Dea. Gomer Jenkins,	Benj. John Williams,	'06	'08	18	30	48	0	0	0	0	2	1	0	3	0	0	28
Nelson,[b]	1813	1826	Mrs. Nellie Randall,	James R. Conner,	'87	'05	42	60	102	35	2	4	6	1	1	4	6	1	0	52
Newark, 1st,	1840	1863	David L. Davies,	Thomas H. Warner,	'90	'04	42	89	131	14	5	5	10	2	5	2	9	4	1	125
,, Plymouth,	1879	1909	Mrs. Nettie B. Crippa,	J. Morriston Thomas,	'98	'07	111	200	311	0	1	21	22	2	7	0	9	20	5	255
New London,	1882	1885	Mrs. C. L. Hales,	Eugene Ellis Williams,	'99	'10	32	68	100	9	2	11	13	0	1	0	1	0	0	38
Newton Falls,	1879	1894	Mrs. Flora J. Everett,	Howard A. N. Richards,	'87	'09	79	130	209	19	18	6	24	2	6	4	12	5	2	85
North Bloomfield,	1820	1850	Mrs. Nina B. Cook,				6	13	19	8	0	0	0	1	2	6	9	0	0	15
North Fairfield,	1841	1849	Miss Virginia H. Irwin,	Charles B. Phillips,	'07	'09	43	74	117	20	6	12	18	3	4	0	7	6	4	55
North Madison,	1814	1891	Mrs. Mame Craine,	[Simeon T. Dunbar, *M. E.*]	'72	'04	7	26	33	0	1	0	1	0	5	0	5	1	2	45
North Monroeville,[c]	1846	1854	Miss Eunice Barnes,	[Francis M. Davis, *Lic.*]	'05	'09	27	37	64	8	0	0	0	1	2	2	5	0	0	45
North Olmsted,	1871	1905	Art Eldred,	[Edward W. Cross, *Lic.*]			53	86	139	3	2	16	18	3	5	3	11	1	0	50
North Ridgeville,	1822	1876	Chas. S. Vimpeny,	E. Lornie Smith,	'05	'10	29	77	106	0	4	6	10	0	5	0	5	2	1	125
Norwalk,	1867	1869	Dea. G. W. Brant,	Jewett C. Townsend,	'01	'11	76	180	256	40	3	2	5	2	4	0	6	2	4	150
Nottingham,	1908	1911	H. V. Luikart,	Edward T. MacMahon,	'93	'10	23	28	51	7	3	3	6	0	4	0	4	0	3	75
Oak Hill, *Welsh*,	1841	1868	R. W. Jenkins,	Noah Bevan,	'93	'09	26	40	66	12	0	1	1	3	0	0	3	0	3	34
Oberlin, 1st,	1834	1842	H. B. Thurston,	John W. Bradshaw,	'74	'00	416	693	1109	300	5	37	42	10	40	6	56	4	5	290
,, 2d,	1860	1870	Prof. John Taylor Shaw,	Jason Noble Pierce,	'06	'10	281	460	741	242	10	25	35	10	34	6	50	0	0	220
Olmsted Falls,	1836	1852	Jas. H. Scroggie,	[Lee H. Richardson, *Pres.*]		'10	23	34	57	17	1	7	8	2	0	6	8	1	1	45
Painesville, 1st,	1810	1862	Mrs. W. G. Lee,	E. Lee Howard, *i.*	'90	'10	138	344	482	84	1	13	14	14	10	4	28	0	4	200
,, Union,	1894	*	Jonas B. Gorden,	[Thomas M. Brumfield, *Lic.*]			7	20	27	5	0	0	0	0	0	9	9	0	0	15
Palmyra, *Welsh*,	1833	1838	James E. Lewis,	*			20	30	50	0	0	0	0	0	10	0	10	0	0	32
Parkman,	1823	1874	Mrs. Maria W. Fram,	Bernard V. Child,	'95	'09	19	42	61	10	3	7	10	0	0	0	0	1	0	60
Penfield,[d]	1829	1869	Miss Edith Barnes,	Edward S. Bickford,	'08	'10	25	50	75	20	0	0	0	0	5	1	6	0	0	32
Pierpont,	1844	1896	Mrs. Cary B. Waters,	[William T. Boice, *Chris.*]	'89	'10	27	63	90	17	0	2	2	1	3	0	4	0	0	38
Pittsfield,[d]	1836	1845	Fred C. Brandt,	[Charles C. Burgis, *Lic.*]		'10	22	49	71	20	1	1	2	0	4	0	4	1	0	30
Plain, **Bowling Green,**	1835	1875	Mrs. Fred Sutton,	William J. Easterbrook,	'85	'11	34	46	80	25	9	1	10	1	2	0	3	3	4	40
Radnor,	1820	1864	George N. Davis,	Benjamin Harris,	'88	'03	106	103	209	24	0	2	2	1	2	0	3	0	1	72
Ravenna,	1822	1836	Miss Gladys Merrill,	Isaac J. Swanson,	'90	'09	135	318	453	75	34	21	55	1	7	0	8	22	10	275
Richfield, **Everett, R.F.D.,**	1818	1886	J. Earle Mackey,	Ernest U. Menzi,	'97	'05	30	58	88	13	1	1	2	1	4	22	27	1	1	50
Richmond, **Grand River,**	1890	1891	Mrs. Andros Snell,	[Mathew H. Bradley, *Pres.*]	'74	'07	10	13	23	2	0	0	0	0	0	0	0	0	8	40
Ridgeville Corners,	1846	1857	William B. Tubbs,				6	20	26	3	0	0	0	0	0	0	0	0	0	37
Rochester,[d]	1835	1834	Charles O. Dell	William Newton Moore,	'02	'02	26	38	64	11	6	4	10	1	0	5	6	6	0	30
Rock Creek,	1819	1829	Miss Mary T. Barker,				35	75	110	31	0	10	10	0	1	0	1	0	0	60
Rockport, **West Park,**	1859	1905	Cornelus C. Reitsman,	Jacob P. Riedinger,	'78	'03	50	96	146	20	15	2	17	0	0	0	0	4	4	225

[a] **Kingsville, R.F.D.** [b] **Garrettsville, R.F.D.** [c] **Monroeville.** [d] **Wellington, R.F.D.**

CHURCHES	SUNDAY SCHOOLS		Y. P. S. Mem	Mens Org.	OFFERINGS FOR THE BENEVOLENT SOCIETIES									Other Cong'l Offerings	Undenom. Gifts.	Home Exp.	SALARIES, VALUES, ETC.			
Places	Superintendents	Mem			A.B.C. F.M.	Wom's Bds.	C. E. Soc.	C.C.B. Soc.	C.H.M Soc.	A. M. A.	C.S.S. & P.S.	Min. Relief	Totals				Salaries	Value Ch. Property	Invest. Funds	Amt. of Debt
Medina,	B. E. Eckard,	530	85	125	$0	$534	$114	$97	$569	$105	$111	$27	$1,557	$121	$2397	$6292	$2,000	$35,000	$0	$0
Mesopotamia,		0	0	0	0	0	0	0	9	0	0	0	9	0	0	0	0	2,000	0	0
Metamora,	C. W. Mitchell,	50	0	0	0	0	0	0	6	2	0	0	8	0	0			*3,000	0	0
Mineral Ridge,					0	0	0	0	0	0	0	0	0	0	0	0		*1,000		
Monroe,	W. L. Roath,	20	0	0	0	0	0	0	0	0	0	0	0	12	0	2	0	*700	0	0
Mount Vernon,	B. B. Williams,	158	36	0	36	70	20	21	83	53	18	11	312	0	60	4,895	1,300	26,000	0	0
Nebo,	Gomer Jenkins,	65	0	0	0	0	0	0	0	3	0	0	3	0	0	212	200	600	0	0
Nelson,	Miss Sadie Hedger,	119	47	0	2	0	0	0	13	1	3	0	19	0	0	425	†400	3,800	300	0
Newark, 1st,	Mathew Heck,	150	70	11	10	9	5	10	17	10	12	4	77	3	0	1,100	720	*9,000	150	150
,, Plymouth,	Dr. C. B. Keller,	230	43	0	0	48	4	5	17	7	6	0	87	0	0	1,922	1,400	60,000	0	20,000
New London,	Leroy Baker,	115	43	0	0	0	0	1	10	1	5	0	17	0	0	2,236	750	7,000	0	617
Newton Falls,	Wallace L. Lawrence,	125	0	0	40	25	11	17	35	23	12	10	173	112	42	1,250	900	*7,000	0	0
North Bloomfield,	Mrs. A. Duck,	50	0	0	0	0	0	0	0	0	0	0	0	0	0	186	0	2,500	0	0
North Fairfield,	C. R. Irwin,	90	44	0	8	2	8	10	21	9	12	11	81	5	0	825	500	5,500	0	0
North Madison,	T. M. Fonts,	35	0	0	0	0	0	5	3	0	0	0	8	0	0	300	150	*2,500	0	300
N. Monroeville,	Thomas Jones,	85	30	0	5	0	0	0	8	2	6	1	22	0	0	640	520	*3,500	580	0
North Olmsted,	O. A. Risk,	151	0	0	94	36	6	6	36	33	12	9	232	0	10	970	520	*10,000	0	0
North Ridgeville,	Arthur L. Emmons,	110	28	0	11	0	5	5	22	7	5	2	57	0	0	1,050	600	12,000	0	0
Norwalk,	Dea. L. Snook,	287	0	148	2	15	1	6	16	3	6	0	49	8	0	2,360	1,200	*22,000	0	5,400
Nottingham,	D. G. Baldwin,	139	20	0	0	10	0	0	30	0	7	5	52	3	12	4,300	†1,200	*6,500	0	0
Oak Hill,	Morris Davies,	80	25	0	5	2	0	0	10	0	2	0	19	0	0	500	400	6,500	0	0
Oberlin, 1st,	Prof. A. S. Root,	235	40	75	257	518	83	161	608	283	134	70	2,114	50	78	5,761	2,200	*50,000	0	15,000
,, 2d,	Prof. M. D. Cairns,	175	33	0	607	636	133	163	663	336	177	40	2,755	159	415	6,580	2,300	*40,000	8,000	0
Olmsted Falls,	Jas. H. Scroggie, h	102	0	0	0	5	0	0	7	78	0	4	94	0	3	790	600	*2,500	0	100
Painesville, 1st,	Miss Alice Cummings, h	250	50	100	181	100	17	23	94	0	54	12	481	72	297	5,771	1,500	25,000	3,000	0
,, Union,	Jonas Gordon,	25	15	0	0	0	0	4	0	0	0	0	4	2	0	250	250	1,500	900	300
Palmyra,	James E. Lewis,	35	0	0	0	0	0	0	0	0	0	0	0	0	0	46	0	*700	0	0
Parkman,	George W. Fram,	90	45	0	10	0	4	10	17	7	12	3	63	0	5	450	400	3,500	1,500	0
Penfield,	Dwight Smith,	50	0	0	0	5	0	0	11	0	6	0	22	0	0	350	350	4,000	0	0
Pierpont,	Lemuel Burr,	100	30	0	10	0	3	3	10	5	3	1	35	0	0	620	350	4,800	0	0
Pittsfield,	Fred C. Brandt,	10	0	0	15	5	6	1	16	9	6	2	60	0	0	450	400	3,000	0	0
Plain,	Frank Haskins,	85	0	0	3	5	0	6	6	4	8	0	32	0	0	800	500	5,500	0	0
Radnor,	George N. Davis,	170	50	0	57	31	10	25	74	20	20	20	257	0	0	1,785	800	7,500	0	0
Ravenna,	H. F. Myers,	400	18	185	26	61	4	27	101	26	24	15	284	165	400	4,225	1,400	22,000	200	0
Richfield,	Miss J. E. Mackey,	115	25	0	0	8	1	3	15	10	7	0	44	0	0	1,080	500	4,000	2,000	0
Richmond,	Rev. M. H. Bradley,	40	0	0	3	0	2	6	7	7	4	1	18	0	0	150	150	*1,800	0	0
Ridgeville Corners,	Mrs. Lucy Abbott,	60	0	0	0	8	2	4	2	6	4	1	27	14	0	165	250	*1,800	0	0
Rochester,	Charles O. Dell,	40	30	0	2	2	0	0	3	0	0	1	8	24	6	350	200	*4,000	0	0
Rock Creek,	Miss Mary T. Baker,	80	0	0	0	2	8	5	10	0	25	3	53	2	0	810	0	2,700	0	0
Rockport,	Merton Bartter,	160	0	0	5	5	0	15	10	8	10	2	55	17	43	1,319	700	12,000	0	100

† Missionary aid to salary. * No parsonage.

CHURCHES			CLERKS	MINISTERS			MEMBERS				ADMITTED			REMOVED				BAPT.		Fam.
Cities or Towns	Org.	Churches Erected	Names	Names	Ord.	C'd	Ma.	Fe.	To.	Ab.	C.	L.	To.	Di.	L.	R.	To.	Ad.	Inf.	
Rootstown,	1810	1830	J. S. Parsons,	Stafford W. Meek,	'73	'09	82	119	201	33	10	15	25	3	13	0	16	8	7	100
Ruggles,[a]	1827	1850	Daniel R. Fair,	Ezra B. Chase,	'76	'07	54	83	137	40	0	4	4	6	3	0	9	0	0	45
St. Albans,[b]	1880	1884	Mrs. Maggie Mowrey,				9	11	20	5	0	0	0	0	2	5	7	0	0	20
Sandusky,	1819	1895	W. H. Otto,	Ross Warren Sanderson,	'08	'09	94	263	357	81	11	8	19	6	2	2	10	4	10	250
Saybrook,[c]	1847	1849	Mrs. F. K. Hilkert,				39	66	105	0	0	0	0	1	0	0	1	0	0	50
Shandon,	1803	1856	Miss Louise Manuel,	James K. Higginbotham,	'00	'08	44	91	135	0	12	1	13	1	9	0	10	11	0	75
Shawnee, *Welsh*,	1873	1873	R. D. Rees,	William D. Roberts,	'08	'08	19	55	74	2	8	1	9	0	0	8	8	0	0	36
Sheffield,[d]	1818	1850	Mrs. Wm. A. Day,				2	5	7	0	0	0	0	1	2	0	3	0	0	5
Sherodsville, *Welsh*,	1887	1888	Mrs. Gwennie Scourfield,				9	18	27	10	0	0	0	0	10	0	10	0	0	16
Siloam, *Welsh*,[e]	1866	1866	J. D. Rees,	Benj. John Williams,	'06	'08	4	28	32	2	0	0	0	2	0	1	3	0	0	30
Somerdale,	1891	1891		[William Sudduth, *U. B.*]		'08	4	8	12	4	1	0	1	1	1	2	4	0	3	40
South Newbury,[aa]	1832	1904	Mrs. Eliza Hodges,	Jos. Hadley Teter,	'71	'09	16	36	52	16	1	3	4	0	0	0	0	1	1	35
South Radnor,[bb]	1839	1856	Dea. David Bevan,	Benjamin Harris,	'88	'03	25	28	53	0	2	0	2	0	1	0	1	0	0	17
Springfield, 1st,	1850	1904	George A. Beard,	Arthur W. Evans,	'08	'08	118	235	353	52	9	4	13	4	6	6	16	0	2	255
,, Lagonda av.,	1887	1893	Will G. Whyte,				47	122	169	0	0	4	4	1	1	0	2	0	4	200
Stanleyville,	1851	1850	Miss Daisy R. McVay,	Edward P. Foster,	'77	'10	5	20	25	13	0	0	0	0	0	0	0	0	0	10
Steubenville,	1875	1883	Miss Caroline R. Dohrman,	Carl Stackman, *i.*	'02	'11	49	91	140	3	1	0	1	5	1	13	19	0	3	80
Strongsville,	1817	1852	Sarah Fish,	J. Willet Waters,	'05	'10	35	55	90	4	3	6	9	3	0	0	3	3	3	60
Sullivan,	1835	1905	C. H. Rogers,	George Weir,	'88	'08	92	122	214	25	40	6	46	0	5	1	6	27	0	95
Sylvania,	1844	1854	William B. Harris,				37	89	126	20	4	0	4	1	0	1	2	1	11	150
Tallmadge,	1809	1823	Rev. J. S. Baldwin,	Prescott D. Dodge,	'80	'97	105	204	309	31	5	3	8	6	1	1	8	9	2	112
,, *Welsh*, **Akron,**	1871	1871	Miss M. A. Thomas,				2	13	15	4	0	0	0	2	0	0	2	0	0	5
Thomastown, *Welsh*,[cc]	1867	1869	Edward Ellis,				8	26	34	8	0	0	0	1	0	0	1	0	0	15
Thompson,	1820	1868	Dea. E. F. Benjamin,[dd]	[Frank Dann, *Bapt.*]	'87	'06	30	50	80	21	4	1	5	3	0	0	3	4	0	30
Toledo, 1st,	1844	1877	Dea. W. H. Eager,	} Geo. R. Wallace,	'89	'06	283	611	894	150	4	11	15	16	8	0	24	2	8	500
				} Franklin L. Graff, *asso.*	'90	'10														
,, 2d,	1849	1908	W. H. Rippey,	Perry W. Sinks, *i.*	'74	'11	113	216	329	30	1	8	9	3	5	7	15	1	5	184
,, Washington st.,	1873	1888	Dea. E. H. Rhoades,	Ernest Bourner Allen,	'95	'01	383	776	1159	143	45	34	79	10	36	5	51	18	23	1100
,, Central,	1881	1905	Dea. E. W. Burbank,	Charles W. Huntington, *i.*	'81	'05	136	328	464	79	3	13	16	6	10	0	16	0	1	250
,, Plymouth,	1888	1895	Dea. W. Stone,	Richard T. Boyd,	'94	'11	47	93	140	10	13	3	16	3	6	42	51	0	0	200
,, Birmingham,	1893	1892	Mrs. C. W. Douglas,	Franklin T. Graff,	'90	'10	22	48	70	2	0	0	0	10	10	49	69	0	0	75
Troy, **Welshfield,**	1832	1836	Miss Leona Hoard,[aa]	Bernard V. Child,	'95	'09	23	47	10	14	0	0	0	1	2	0	3	0	0	30
Twinsburg,	1822	1848	Dea. H. C. Lane,	Walter R. Blackmer,	'00	'05	43	77	120	32	1	6	7	4	5	0	9	0	0	129
Tyn Rhos, *Welsh*,[ee]	1841	1854	W. Gomer Thomas,	Benj. John Williams,	'06	'08	15	25	40	6	0	0	0	0	3	0	3	0	0	20
Unionville,	1834	1834	Mrs. A. B. Cleveland,	William C. Detling,	'97	'09	41	67	108	15	7	7	14	0	1	0	1	3	0	84
Vaughnsville,	1889	1889	J. P. Jones,[aaa]	John G. Evans,	'75	'07	41	60	101	3	0	1	1	2	6	0	8	0	1	48
Vermilion,	1818	1886	Dea. F. C. Morgan,	Raymond C. Swisher,	'04	'09	24	93	117	26	12	7	19	2	5	6	13	5	2	100
Wakeman,	1844	1878	Miss Jessie A. Barnes,	Grover L. Diehl,	'08	'09	90	168	258	13	20	8	28	4	4	0	8	20	0	200
Washington,[bbb]	1866	1872		Levi Shelby,		'11	36	57	93	19	0	0	0	1	0	0	1	0	0	35
Wauseon,	1861	1904	Mrs. Earl Edgar,	Frank E. Dell,	'00	'10	31	120	151	19	5	6	11	1	2	0	3	0	5	118

[a] **New London, R.F.D.** [b] **Alexander, R.F.D.** [c] **Ashtabula, R.F.D.** [d] **Lorain, R.F.D.** [e] **Bidwell, R.F.D.** [aa] **Burton, R.F.D.**
[bb] **Delaware, R.F.D.** [cc] **East Akron, R.F.D. 22.** [dd] **Madison.** [ee] **Thurman, R.F.D.** [aaa] **Columbus Grove, R.F.D.** [bbb] **Mansfield, R.F.D.**

CHURCHES	SUNDAY SCHOOLS			Y. P. S. Mem	Mens Org.	OFFERINGS FOR THE BENEVOLENT SOCIETIES									Other Cong'l Offerings	Undenom. Gifts.	Home Exp.	SALARIES, VALUES, ETC.			
Places	Superintendents		Mem			A.B.C. F.M.	Wom's Bds.	C. E. Soc.	C.C.B. Soc.	C.H.M Soc.	A. M. A.	C.S.S. & P.S.	Min. Relief	Totals				Salaries	Value Ch. Property	Invest. Funds	Amt. of Debt
Rootstown,	C. S. Seymour,		200	40	0	$156	$1	$10	$16	$48	$24	$36	$5	$296	$5	$0	$1300	$750	$5,000	$1,300	$0
Ruggles,	Dea. Wm. C. Sturtevant,		50	0	10	21	21	6	6	29	31	8	6	128	0	6	869	700	3,000	131	0
St. Albans,	George W. Dumbauld,		25	0	0	0	0	0	0	0	0	0	0	0	0	0	3	0	*500	0	0
Sandusky,	Frank E. Davis,		148	15	15	50	14	16	22	81	60	38	7	288	135	79	3,400	1,600	*50,000	500	920
Saybrook,	Aiken K. Hough,		65	15	0	20	0	0	0	30	7	10	0	67	0	70	657	525	3,000	0	0
Shandon,	Stanley M. Roland,		130	20	0	27	0	8	5	14	13	7	5	79	1	20	900	700	6,000	0	0
Shawnee,	D. C. Jenkins,		40	0	0	0	0	0	0	0	0	2	0	2	0	0	600	540	*1,500	0	0
Sheffield,			0	0	0	0	0	0	0	0	0	0	0	0	188	0	0	0	*800	0	0
Sherodsville,	N. E. Morgan,		6	0	0	0	0	0	0	0	0	0	0	0	0	0	184	0	*1,500	0	0
Siloam,	Daniel Griffiths, **Cora,**		40	0	0	0	0	0	0	0	0	0	0	0	0	0	200	150	500	0	0
Somerdale,	Mrs. Margretta Bottomy,		63	15	6	0	0	0	0	0	0	0	0	0	0	0	110	†60	*1,500	0	0
South Newbury,	Miss Mabel Taylor,	h	35	0	0	8	10	4	16	10	4	14	2	68	0	0	495	400	6,000	0	600
South Radnor,	Calvin C. Dunlap,		40	0	0	0	0	0	0	6	0	0	0	6	0	0	240	200	*600	0	0
Springfield, 1st,	Irvin L. Grant,		268	70	60	0	173	34	22	99	64	43	31	466	0	110	5,915	1,500	32,000	0	1,590
,, Lagonda av.,	Geo. B. Danks,		250	26	9	5	20	2	7	17	7	5	2	65	0	36	1,300	800	8,000	0	500
Stanleyville,	Miss Daisy R. McVay,	h	65	0	0	0	1	0	0	2		0	0	3	0	2	75	†65	1,200	0	0
Steubenville,	Prof. W. W. Parmenter,		80	0	0	9	0	0	0	30	3	9	0	51	0	20	2,000	1,600	30,000	0	1,100
Strongsville,	Carl G. Howe,	h	179	42	0	0	26	0	2	3	8	1	0	40	10	20	2,228	700	7,400	1,000	0
Sullivan,	J. B. McAdoo,		140	28	0	4	15	5	0	11	8	12	0	55	0	63	1,250	600	10,000	0	1,100
Sylvania,	Wm. B. Harris,	h	224	25	20	15	5	2	4	14	7	9	1	57	0	10	1,355	900	6,000	0	0
Tallmadge,	Will S. Jones,		281	55	0	109	89	41	66	150	88	31	23	597	84	45	2,140	1,000	12,000	6,200	0
,, *Welsh,*			0	0	0	0	0	0	0	0	0	0	0	0	0	0	0	0	*200	0	0
Thomastown,	Miss Winnie Hughes,		60	0	0	0	0	0	0	0	0	0	0	0	0	0	146	75	*1,000	0	0
Thompson,	E. F. Benjamin,		50	0	0	3	3	0	5	3	0	5	0	19	1	0	430	350	2,000	0	0
Toledo, 1st,	Rev. Franklin S. Graff,		135	0	0	488	489	0	0	392	0	40	0	1,409	663	6,685	10786	4,000 1,200	*120,000	0	0
,, 2d,	W. H. Rippey,		175	30	0	7	31	3	13	7	5	11	2	79	325	0	2,793	1,200	*21,000	0	1,301
,, Washington st.,	Alexander Duguid,	h	1423	126	0	218	296	26	42	279	166	130	8	1,165	482	447	11018	3,000	*47,000	523	11,700
,, Central,	Charles A. Langdon,		321	45	28	240	62	53	99	178	129	75	32	868	0	105	5,452	3,000	*85,000	0	20,300
,, Plymouth,	John B. Klunk,		200	0	0	15	20	4	7	13	10	5	2	76	8	0	2,000	1,000	14,000	0	450
,, Birmingham,	John Hockley,		100	20	0	0	0	0	1	21	0	6	0	28	15	0	354	†600	*2,000	0	0
Troy,	Mrs. Minnie L. Fox,		50	29	0	18	0	4	0	18	8	9	4	61	0	0	407	300	*2,500	0	0
Twinsburg,	Fred J. Bissel,		142	35	0	80	41	27	37	61	46	28	8	328	7	2	1,191	750	5,000	3,420	100
Tyn Rhos,	John E. Davis,		35	0	0	0	0	0	0	0	0	0	0	0	0	0	150	150	800	0	0
Unionville,	James C. Phillips,		120	0	40	40	29	4	7	22	18	9	4	133	27	0	850	550	3,500	0	0
Vaughnsville,	Lemuel Thomas,		90	25	0	0	0	0	0	25	3	7	1	36	5	0	875	†600	5,000	0	0
Vermilion,	W. Earle Childs,	h	150	52	0	21	5	16	18	29	16	11	2	118	0	13	1,536	800	8,500	0	0
Wakeman,	Myron Shelton,		210	108	0	60	60	5	10	55	30	14	8	242	49	91	2,135	1,000	20,000	0	0
Washington,	Newell E. Smith,		69	30	0	5	0	4	0	13	6	3	0	31	4	0	565	400	1,000	0	0
Wauseon,	Rev. F. E. Dell,	h	115	0	45	20	93	9	17	41	19	12	5	216	70	62	1,602	1,200	*16,000	0	0

† Missionary aid to salary. * No parsonage.

Churches			Clerks	Ministers			Members				Admitted			Removed				Bapt.		Fam.
Cities or Towns	Org.	Churches Erected	Names	Names	Ord.	C'd	Ma.	Fe.	To.	Ab.	C.	L.	To.	Di.	L.	R.	To.	Ad.	Inf.	
Wayland,	1850	1894	Dea. Thomas E. Griffith,	Rupert W. Harris,	'91	'10	45	68	113	14	2	2	4	2	4	0	6	2	2	50
Wayne, **Williamsfield,**	1832	1874	E. R. Allen,				38	83	121	41	4	3	7	1	3	29	33	4	0	70
Wellington,	1824	1895	Dea. Herman L. Wight,	Charles E. Keller,	'04	'10	77	209	286	85	1	12	13	8	12	19	39	1	0	75
West Andover,[a]	1818	1840	Mrs. Temperance Slater,	Charles E. Knapp,	'88	'07	21	57	78	22	0	3	3	1	4	0	5	0	0	55
West Millgrove,	1854	1862	Mrs. Embra Burdick,	[Harold G. Vincent, *Lic.*]		'10	9	31	40	4	0	0	0	1	2	7	10	0	0	60
West Williamsfield,[b]	1816	1856	Mrs. J. F. Woodworth,	Charles E. Knapp,	'88	'05	81	105	186	34	0	1	1	3	3	2	8	0	0	75
Weymouth,[c]	1835	1835	Mrs. Frances Warden,	Thomas D. Phillips,	'72	'10	20	33	53	24	0	0	0	0	0	0	0	0	0	27
Williamsfield,[a]	1839	1845	J. C. Rose,	William A. Elliott,	'90	'09	22	40	62	0	0	4	4	3	1	0	4	0	0	30
Windham,	1811	1829	Dea. O. L. Earl,	[Arthur C. Ryan, *Lic.*]		'10	62	97	159	24	4	4	8	5	3	0	8	1	0	80
York, **Mallet Creek,**	1833	1853	Mrs. Alice Hoff,	Thomas D. Phillips,	'72	'10	50	72	122	30	1	3	4	1	8	3	12	0	0	60
Youngstown, Elm st., *Welsh,*	1847	1847	Dan M. Davis,	Richard L. Roberts, *i.*	'93	'10	90	145	235	10	51	4	55	11	9	0	20	10	7	90
,, Plymouth,	1882	1892	Dea. R. D. Rose,	Clarence M. Burkholder,	'97	'08	159	252	411	37	109	14	123	1	5	38	44	24	11	225
Zanesville,	1885	1887	W. M. Morgan,	Elliott A. Boyl,	'00	'10	76	145	221	23	4	4	8	4	15	0	19	2	0	150

[a] **Andover, R.F.D.** [b] **Williamsfield.** [c] **Medina, R.F.D.**

Name of State Organization: The Congregational Conference of Ohio.
Names of Churches added: Columbus, Grandview Heights.
Names of Churches dropped: Cortland; Findlay; Mantua.
Churches: *Supplied by,* — Pastors installed, 21; pastors, 153; licentiates, 10; supplies, 19; vacant, 42. Total, 245.
Ministers: Pastors installed, 15; pastors recognized, 1; pastors, 135. Total, 151. Without charge, 99. Total number of ministers, 250.
Membership: No. of males, 14,553; No. of females, 27,845. Total, 42,398. Absent, 6,034. *Additions,* — on confession, 1,649; by letter, 1,260. Total, 2,909. *Removals,* — death, 551; dismission, 1,151; revision, 1,710. Total, 3,412.
Baptisms: Adults, 625; infants, 718.
Families: 28,948.
Sunday Schools: Members, 36,065.
Young People's Societies: Societies, 146; members, 5,876.
Men's Organizations: Societies, 63; members, 3,106.
Contributions: American Board (churches, 150), $9,717; Woman's Boards (148),

CHURCHES	SUNDAY SCHOOLS		Y. P. S. Mem	Mens Org.	OFFERINGS FOR THE BENEVOLENT SOCIETIES									Other Cong'l Offerings	Undenom. Gifts.	Home Exp.	SALARIES, VALUES, ETC.			
Places	Superintendents	Mem			A.B.C. F.M.	Wom's Bds.	C. E. Soc.	C.C.B. Soc.	C.H.M Soc.	A. M. A.	C.S.S. & P.S.	Min. Relief	Totals				Salaries	Value Ch. Property	Invest. Funds	Amt. of Debt
Wayland,	Homer Morgan,	100	25	0	$0	$5	$0	$1	$3	$2	$9	$0	$20	$7	$2	$650	$500	*$5,000	$0	$0
Wayne,	J. L. Allen,	184	30	0	11	0	2	4	35	12	17	0	81	69	13	790	700	6,500	0	0
Wellington,	Watson R. Wean,	176	0	52	75	101	17	14	70	45	24	0	346	0	73	2,308	1,250	40,000	0	819
West Andover,	E. H. Miller,	100	32	0	12	5	3	3	37	0	8	0	68	0	0	245	260	4,000	0	0
West Millgrove,	Charles E. Risser,	65	15	0	5	0	0	0	2	0	0	1	8	1	0	311	300	*1,000	100	0
W. Williamsfield,	Waldo Woodworth,	155	25	50	40	31	4	10	24	30	22	0	161	87	27	606	500	3,400	0	0
Weymouth,	M. O. Perkins,	50	0	0	0	0	0	0	11	0	3	0	14	0	0	260	200	1,000	0	0
Williamsfield,	John S. Phelps,	40	0	0	0	0	3	0	34	3	7	0	47	0	0	250	†400	*1,500	0	0
Windham,	C. E. Smith,	172	54	0	15	27	1	9	50	5	14	2	123	0	0	1,100	700	5,500	1,800	75
York,	Charles Dickerman,	80	10	0	5	24	2	3	18	5	1	0	58	29	10	695	600	4,500	600	0
Youngst'n, Elm st.,	Dan J. Jones,	75	40	0	0	39	3	7	16	9	4	0	78	7	0	1,350	1,200	*15,000	0	0
,, Plymouth,	Arthur Hughes,	210	125	30	10	60	4	17	63	11	19	0	184	92	60	10780	1,600	*35,000	0	4,800
Zanesville,	Rev. Elliott A. Boyl,	135	12	0	0	24	0	0	0	0	25	0	49	31	0	1,715	1,200	*12,000	0	400

† Missionary aid to salary. * No parsonage.

$9,453; Congregational Education Society (138), $1,967; Congregational Church Building Society (159), $3,011; Congregational Home Missionary Society (210), $13,399; American Missionary Association (167), $5,545; Congregational Sunday School and Publishing Society (185), $3,633; Ministerial Relief (119), $1,088. Total (218), $47,813. Other and special Congregational gifts, $15,421; undenominational offerings, $22,098. Grand total (222), $85,332.

Home Expenses: No. of churches reporting, 220; amount, $495,770.

Increase: Home Expense, $20,917: Value of Property, $17,975.

Decrease: Churches, 2; Members, 503; Sunday School Members, 1,471; Young People's Societies of Christian Endeavor, 633; Benevolence, $14,551; Amount of Debt, $6,295.

For Fifth-Year Statistics see General Summaries.

OKLAHOMA.

General Conference: Organized Oct. 21, 1890. Officers: Rev. W. O. Rogers, Amarillo, Texas, moderator; Rev. Frank Peyton, Pond Creek, statistical secretary and treasurer. Session of 1911: Pilgrim Church, Oklahoma City, April 25-27.

Churches			Clerks	Ministers			Members				Admitted			Removed				Bapt.		Fam.
Cities or Towns	Org.	Churches Erected	Names	Names	Ord.	C'd	Ma.	Fe.	To.	Ab.	C.	L.	To.	Di.	L.	R.	To.	Ad.	Inf.	
Agra,	1903	1904	Mrs. Emma R. Prowant,	W. E. De Harppart,	'94	'09	26	40	66	7	5	9	14	0	7	14	21	0	0	29
Alpha, **Kingfisher, R.F.D.,**	1893	1895	Mrs. Lizzie Durgan,	Edward P. Owen,	'02	'10	14	28	42	4	10	2	12	0	0	0	0	0	0	50
Altona, **Omega, R.F.D. 2,**	1895	1895	Luther Barnard,	Edward P. Owen,	'02	'10	7	10	17		4	3	7	0	0	0	0	5	0	60
Alva,	1893	1895	Mrs. Daisy I. Monfort,	Leonard A. Turner,	'97	'08	22	30	52	22	3	3	6	2	3	7	12	0	0	60
Anadark, St. Peter's,	1901	1901	Melvina Harper,	Andrew W. Dobson,	'93	'03	15	21	36	2	2	2	4	0	4	4	8	0	0	14
Bethel, **Edmond,**	1894	1895	Mrs. W. M. Weaver,	[L. A. Fleming, *U. B.*]	'99	'09	14	22	36	2	13	1	14	0	1	1	2	9	0	25
Binger,	1902	1902	Mrs. Gord Green,	William H. Stubbins,	'81	'10	12	34	46	16	0	2	2	0	12	0	12	0	3	39
Breckenridge,	1895	1907	Mrs. G. H. Rowley,	[H. E. Keen,]		'11	13	18	31	5	13	0	13	2	1	19	22	6	0	
Carrier,	1894	1904	A. E. Ford,	Martin D. Coats,	'10	'08	38	56	94	21	11	2	13	0	2	0	2	4	4	40
Cashion,	1890	1890	Miss Arvilla F. Walton,	Neil Nissen,	'06	'08	15	26	41	11	6	4	10	0	6	0	6	2	0	12
Chickasha,	1903	1906	Miss May M. Rishel,	J. Calvin Treat,	'98	'09	14	24	38	7	10	7	17	1	2	12	15	4	2	60
Deer Creek, **Edmond,**	1894	1894	Mrs. R. M. Whisler,				2	4	6											
Doby Springs,	1907	1908	Sadie E. Woodmansee,	Joseph W. Naylor,	'02	'10	26	28	54		1	0	1	0	8	14	22	0	0	25
Drummond,	1904	1904	Mrs. W. A. Oliver,	A. J. Smith,	'90	'10	15	46	61	15	7	19	26	1	6	0	7	7		150
El Reno,	1890	1891	Miss Lottie Gierhart,	Albert R. Hyatt,	'97	'09	33	66	99	22	10	8	18	0	1	0	1	5	2	75
Enid,	1893	1901	Mrs. Dama M. Guy,	William B. Simmons,	'98	'07	43	88	131	26	5	16	21	1	7	0	8	1	0	100
Forest, **Payson,** .	1892	1899	Mrs. Ida Kunkle,	[C. H. Wells, *Lic.*]		'11	21	21	42	8	1	0	1	0	0	6	6	0	0	20
Gage,	1901	1906	Mrs. O. W. Rogers,	Osgood W. Rogers,	'76	'07	16	32	48	8	7	9	16	1	1	0	2	4	0	75
Goltry,	1904	1904	William P. Hartman,	Harry R. McKeen,	'10	'10	41	71	112	3	22	14	36	0	5	0	5	10	0	106
Guthrie, West,	1890	1893	E. B. Arthur,	Isaac Cookman,	'88	'07	35	53	88	7	17	7	24	1	15	8	24	16	0	155
,, Warner av.,	1891	1892	Mrs. J. C. Horton,	Herbert Lee Lang,	'09	'10	6	19	25	1	2	8	10	0	0	0	0	1	0	23
,, Vittum Mem'l,[a]	1907	1908	Miss Myrtle Schreck,	[Charles L. Knight, *Lic.*]		'10	8	18	26		14	1	15	0	0	6	6	15	0	16
Harmony, **Navina,**	1892	1893	Miss Calla Craig,	Neil Nissen,	'06	'08	6	7	13	5	1	1	2	0	0	0	0	0	0	18
Hennessey,	1889	1892	John T. Baldwin,	J. Arthur Smith,	'01	'10	23	41	64	19	0	2	2	0	0	0	0	0	0	64
Hillsdale,	1894	1895	T. A. Horton,	Lewis J. Grantham,	'88	'10	38	63	101	21	8	10	18	1	8	2	11	4	0	70
Jennings,	1893	1893	Miss Elizabeth Adams,	[Jessie Carney,]		'11	12	27	39	7	20	2	22	1	8	11	20	10	0	18
Kingfisher,	1889	1890	Miss Minnie Bidwell,	E. F. Schwab,	'87	'10	38	69	107	13	2	16	18	1	6	4	11	1	2	50
Lawn View, **Orlando,**	1895	1900	Mrs. Clara R. Johnson,	[George LaBounty,]		'10	5	9	14		1	6	7	0	8	6	14	0	3	25
Lawton,	1901	1903	Edward G. Jones,	James Edward Pershing,	'90	'11	39	71	110	16	20	13	33	0	9	0	9	10	0	60
Manchester,	1897	1900	Miss Maude Feely,	[George Baker, *Lic.*]		'11	6	23	29	6	0	0	0	0	2	0	2	0	0	15
Medford,	1894	1894	E. H. Breeden,	Alonzo Early,	'98	'10	45	72	117	28	7	5	12	2	13	6	21	5	0	40
Meridian,	1903	1904	Miss Myrtle Church,	[Charles L. Knight, *Lic.*]		'10	7	23	30	4	7	3	10	2	11	4	17	4	0	18
Minneha, **McLoud,**	1896	1896	Dill Bonnett,				6	10	16	0	0	0	0	0	0	26	26	0	0	3
Mount Hope, **Guthrie,**	1891	1893	Charles Waner,	[Charles L. Knight, *Lic.*]		'10	11	12	23	11	0	0	0	0	1	3	4	0	0	15
Muskogee,	1907						13	17	30	7										
Okarche,	1892	1892	Mrs. E. C. Loosen,	C. J. Kellner,	'04	'04	15	41	56	20	0	0	0	1	4	0	5	0	0	50

[a] **Guthrie, R.F.D. 7.**

CHURCHES	SUNDAY SCHOOLS				OFFERINGS FOR THE BENEVOLENT SOCIETIES												SALARIES, VALUES, ETC.			
Places	Superintendents	Members	Young People's Societies, Mem.	Men's Organizations	A. B. C. F. M.	Woman's Boards	Congl. Ed. Soc.	Congl. Church Bldg. Society	Congl. Home Miss. Soc.	Am. Miss. Association	Cong. S. S. and Pub. Soc.	Ministerial Relief, State and National	Totals	Other Congregational Offerings	Undenominational Gifts	Home Expenses	Salaries	Value Church Property	Investment Funds	Amount of Debt
Agra,	Charles Edgecomb,	70			$0	$0	$3	$6	$15	$3	$8	$3	$38	$0	$0	$600	†$500	*$1,000	$	$
Alpha,	B. C. Morrow,	85	80		0	0	0	2	3	0	6	0	11	5	0	171	†150	*800		
Altona,	George Sanders, h	100	9	20	0	2	12	3	3	0	4	0	24	0	125	400	†195	*400		
Alva,	Mrs. Helen Lamb, h	100	20		0	18	0	0	20	3	0	0	41	10	15	770	†800	10,000		
Anadark,	H. J. Church,	40	12	12	0	10	0	0	0	17	3	0	30	7	0	165	†400	*450		125
Bethel,	Mr George Salisbury,	45			0	0	0	11	12	0	6	0	29	0	0	250	†200	*400		
Binger,	Mrs. W. H. Stubbins,	68			1	1	1	0	12	0	8	0	23	6	0	618	†600	2,600		19
Breckenridge,	Mrs. J. G. Wengert,	50			0	1	0	0	7	0	8	0	16	0	0	500	†600	1,200		73
Carrier,	C. A. Boyington,	70	45		5	0	1	0	26	0	22	0	54	0	10	1,080	800	2,300		
Cashion,	G. T. Ross,	75			0	0	0	0	15	0	6	0	21	0	0	400	†450	1,000		
Chickasha,	Rev. J. Calvin Treat,	60	10		9	15	6	10	27	6	8	3	84	5	4	1,265	†1,100	10,000		1,100
Deer Creek,														0	0					
Doby Springs,	W. F. Cater,	60	20		0	0	0	5	9	0	9	0	23	1	0	411	†300	2,000		308
Drummond,	Prof. Derrick,	75	10		5	0	1	1	19	0	8	0	34	1	0	725	†400	3,000		
El Reno,	J. F. Nighswander,	65			0	0	0	0	20	0	7	0	27	6	0	1,200	†900	10 000		
Enid,	Prof. Thomas Butcher,	90	20		0	0	1	2	27	1	8	0	39	0	0	1,214	†950	20,000		750
Forest,	Ralph Allenbough,	50	20		0	0	0	5	6	0	7	0	18	2	0	198	120	940		
Gage,	F. M. Bilyew,	100			3	10	2	11	12	2	6	0	46	11	0	375	†400	3,000		
Goltry,	John M. Parks,	267	57		11	18	1	2	40	1	52	0	125	47	21	1,575	1,050	4 000		250
Guthrie, West,	Miss Blanch Hoge,	200	15		13	25	5	14	28	5	10	3	103	9	5	1,200	†1,000	3,000		
„ Warner av.,	Mrs. Lena Lang,	64	29		0	0	0	0	0	0	2	0	2	4	0	164	†420	*1,500		25
„ Vittum Mem'l,	Henry Egleston,	60	26														100	*500		
Harmony,	James Shoenhair,[a]	50			0	0	0	1	6	0	1	0	8	19	0	300	†250	1,000		126
Hennessey,	Mrs. Ben Thorne,	65	60		4	12	5	4	26	5	11	2	69	0	0	600	†700	3,000		
Hillsdale.	D. A. Dyer,	135			10	0	0	0	22	0	0	0	32	34	0	810	700	1,800		300
Jennings,	J. Guy Carmichael,	45	15		0	0	0	7	34	7	8	0	56	0	0	500	†700	2 000		100
Kingfisher,	Mrs. J. H. Parker,	70	55	12	0	15	1	2	43	1	9	1	72	21	0	1,375	†1,200	5,500		
Lawn View,	F. W. Pratt,	100	16	18	0	2	1	1	9	0	6	0	19	0	0	400	600	1,500		
Lawton,	Ernest W. Kirkpatrick,	77	30		0	5	0	0	23	0	0	0	28	0	0	1 100	†1,200	10,000		1,250
Manchester,	S. Galladay,	50			0	2	0	0	21	0	5	0	28	18	0	400	†700	2,500		
Medford,	I. R. Heasty,	136	40	30	0	13	4	11	15	5	53	0	101	12	8	2,308	1,100	5,000		1,000
Meridian,	Mrs. Grace Allen,	35	12		0	0	0	0	10	0	1	0	11	0	0	204	†300	*800		
Minneha,																		*200		
Mount Hope,	Willis Hews,	54			0	0	0	0	6	0	1	0	7	1	0	136	100	*400		
Muskogee,					0	0	0	0	0	6	3	0	9	0	0					
Okarche,	J. W. Kidd, h	80		20	7	22	4	1	24	4	16	2	80	0	4	850	700	2,100		

[a] Guthrie, R.F.D.

† Missionary aid to salary. * No parsonage.

CHURCHES			CLERKS	MINISTERS			MEMBERS				ADMITTED			REMOVED				BAPT.		Fam.
Cities or Towns	Org.	Churches Erected	Names	Names	Ord.	C'd	Ma.	Fe.	To.	Ab.	C.	L.	To.	Di.	L.	R.	To.	Ad.	Inf.	
Oklahoma City, Pilgrim,	1892	1904	Floyd Hurry,	Thomas H. Harper,	'98	'99	208	352	560	60	40	18	58	6	5	13	24	18	2	500
,, 2d,	1899	1899	Miss Lulu Davis,	John H. Peters,	'92	'99	25	50	75	20	20	2	22	1	0	41	42	10	10	18
,, Harrison av.,	1902	1909	J. L. Graham,	Charles J. Christianson,	'08	'08	40	64	104	11	12	6	18	0	8	8	16	5	1	14
,, Plymouth,	1906		Ethel Clapper,	[William Forbes, *Lic.*]		'11	20	20	40	15	0	0	0	0	6	0	6	0	0	25
Oktaha,	1905	1906	H. N. Holmstrom,	A. M. Beman,	'80	'08	32	36	68	7	18	2	20	0	3	0	3	13	0	30
Otter Creek, **Buffalo,**	1903	1907	E. L. Hubbard,	[W. D. Drake, *Lic.*]		'09	13	26	39	2										25
Park, **Kingfisher, R.F.D.,**	1893	1894	Will Moore,	Edward P. Owen,	'02	'10	9	13	22		0	0	0	0	0	0	0	0	0	13
Parker,[a]	1894	1895	P. T. Stotzheise,	E. P. Owen,	'02	'10	12	14	26		0	0	0	0	0	20	20	0	1	50
Perkins,	1891	1892	Mrs. M. Van Griethuysen,	Miss Lida M. Herrick,	'08	'09	24	48	72	9	2	19	21	0	1	0	1	1	0	40
Pleasant Home,	1907		Miss Vida Kregar,	Charles J. Kellner,	'04	'08	6	14	20	4	0	1	1	0	1	0	1	0	0	17
Pleasant View,	1902	1903	Miss Nellie Clark,	[H. W. Ruby, *Lic.*]		'10	4	6	10		0	0	0	0	0	0	0	0	0	20
Pond Creek,	1893	1893	Mrs. F. L. Perry,	Frank Peyton,	'98	'08	18	32	50	14	1	5	6	0	1	0	1	2	0	35
Ridgeway,	1895	1897	J. F. Larmore,	[H. W. Ruby, *Lic.*]		'10	8	17	25	13	0	3	3	1	1	0	2	0	0	25
Seward,	1890	1894	Ada King,	[L. A. Fleming,]	'00	'10	5	12	17	8	0	0	0	1	0	10	11	0	0	20
Sunny Slope,	1907	1908					9	12	21	12										
Turkey Creek,[b]	1895	1895	Mrs. Mayme Lake,	A. J. Smith,	'91	'10	13	17	30	4	0	0	0	0	1	0	1	0	0	15
Verden,	1905	1895					6	12	18											
Victory, **Edmond,**	1906		Mrs. Bertha Randle,	George B. Spangler,	'96	'11	6	7	13	0	0	0	0	0	0	58	58	0	0	10
Vinita,	1879	1909	Mrs. R. M. Swain,	Alfred K. Wray,	'81	'11	56	84	140	45	13	11	24	0	6	0	6	5	1	60
Waukomis,	1895	1901	Mrs. Joseph Ray,	William B. Simmons,	'98	'08	4	14	18	3	0	3	3	0	2	0	2	0	0	18
Waynoka,	1893	1900	Mrs. May P. Waidley,	Joseph Buie,	'96	'09	14	25	39	1	3	0	3	0	2	0	2	1	3	20
Weatherford,	1899	1900	George M. Norris,	M. D. Reed,	'92	'07	24	38	62	18	4	2	6	0	4	0	4	1	2	31
,, Harmony,	1906						7	9	16											
Wellston,	1895	1900	Miss Leslie Billingslea,	[C. H. Wells, *Lic.*]		'11	18	48	66	8	3	2	5	2	3	0	5	2	1	35
Willow Creek, **Buffalo,**	1903	1904	Mrs. Pearl Kimler,	J. W. Naylor,	'02	'10	11	13	24	5	1	0	1	0	5	8	13	0	0	20

[a] **Kingfisher, R.F.D. 7.**

[b] **Enid, R.F.D. 4.**

Name of State Organization: Oklahoma General Conference.

Names of Churches dropped: Capron; Olivet; Union Center.

Churches: *Supplied by,* — Pastors, 43; licentiates, 10; supplies, 4; vacant, 4. Total, 61.

Ministers: Pastors, 31; supplying churches, 17. Total, 48. Without charge, 11. Total number of ministers, 59.

Membership: No. of males, 1,292; No. of females, 2,223. Total, 3,515. Absent, 574. *Additions,* — on confession, 346; by letter, 249. Total, 595. *Removals,* — death, 28; dismission, 200; revision, 356. Total, 584.

Baptisms: Adults, 181; infants, 37.

Families: 2,637.

Sunday Schools: Members, 5,111.

CHURCHES	SUNDAY SCHOOLS			Y. P. S. Mem	Mens Org.	OFFERINGS FOR THE BENEVOLENT SOCIETIES									Other Cong'l Offerings	Undenom. Gifts.	Home Exp.	SALARIES, VALUES, ETC.			
Places	Superintendents		Mem			A.B.C.F.M.	Wom's Bds.	C. E. Soc.	C.C.B. Soc.	C.H.M Soc.	A. M. A.	C.S.S. & P.S.	Min. Relief	Totals				Salaries	Value Ch. Property	Invest. Funds	Amt. of Debt
Oklahoma C., P.,	Prof. O. P. Walters,	hm	948	75	143	$40	$220	$19	$39	$156	$18	$44	$8	$544	$148	$157	$4953	$2,500	$40,000	$	$2,100
,, 2d,	Miss J. A. Glover,	h	87	30	45	0	0	0	0	6	0	0	0	6	25	25	1,000	600	5,000		400
,, Harrison av.,	Henry R. White,	h	184	28		13	50	6	27	32	1	16	3	148	70	241	1,700	†1,200	30,000		900
,, Plymouth,	Wm. Forbes,		60			0	0	1	1	14	0	1	0	17	0	0				200	
Oktaha,	J. R. Remhardt,	h	65	25		11	14	4	6	10	6	9	0	60	14	0	700	†800	*2,000		
Otter Creek,	W. D. Drake,		50			0	0	0	4	3	0	4	0	11	0	0	200	100	700		
Park,	Frank Perdue,		75	25		0	0	0	2	3	0	3	0	8	0	0	250	175	*800		
Parker,	Mrs. Dan Crist,		120			4	0	0	5	8	1	7	0	25	5	0	175	125	*800		
Perkins,	Mrs. Verena Kenworthy,		73			7	14	4	11	25	4	10	2	77	0	12	621	†600	1,500		
Pleasant Home,	Bert Beecham,		30			0	0	0	0	0	0	4	3	7	11	0	112	100	,		
Pleasant View,	H. E. Nayler,		50			3	0	0	0	0	0	5	0	8	12	0	195	†175	*1,500		400
Pond Creek,	J. H. Asher,		125	40	10	27	26	5	9	31	5	12	3	118	14	0	1,800	†750	3,500		300
Ridgeway,	J. T. Heckart,		35			3	0	1	2	15	1	4	0	26	10	0	210	†300	*800		429
Seward,	Willard Smith,		25														350	†250	700		
Sunny Slope,																					
Turkey Creek,	Mrs. John Dillon,		33														260	200	*400		
Verden,																					
Victory,	Miss Laveria Lyons,		40														20	†75	*800		
Vinita,	Gaylord N. Bebont,		145	24		0	19	1	2	33	1	39	0	95	48	8	1,650	†1,200	*10,000		
Waukomis,	Mrs. Chas. Moore,		60			0	1	0	0	0	0	4	0	5	0		500	250	3,000		
Waynoka,	Rev. J. W. Eldred,		60			0	0	0	5	30	0	7	0	42	5		588	†700	2,300		
Weatherford,	Ed. F. Boyer,		55	10	10	118	30	0	13	35	6	12	0	214	50	24	950	†1,000	5,000		
,, Harmony,						0	0	1	0	20	0	0	0	21	0						
Wellston,	J. S. Ross,		75	25		0	0	0	0	15	0	8	2	25	0		495	†580	2,000		
Willow Creek,	Parker Patterson,		25			0	2	0	3	2	0	6	0	13	6		143	127	*800		

† Missionary aid to salary. * No parsonage.

Young People's Societies: Societies, 30; members, 883.

Men's Organizations: Societies, 10; members, 320.

Contributions: American Board (churches, 19), $294; Woman's Boards (26), $552; Congregational Education Society (24), $90; Congregational Church Building Society (32), $228; Congregational Home Missionary Society (48), $984; American Missionary Association (23), $109; Congregational Sunday School and Publishing Society (50), $497; Ministerial Relief (13), $35. Total (54), $2,789.

Other and special Congregational gifts, $643; undenominational offerings, $659. Grand total (54), $4,091.

Home Expenses: No. of churches reporting, 53; amount, $39,136.

Increase: Members, 11; Benevolence, $1,083; Amount of Debt, $3,653.

Decrease: Churches, 3; Sunday School Members, 33; Young People's Societies of Christian Endeavor, 1; Home Expense, $4,046; Value of Property, $65,735.

For Fifth-Year Statistics see General Summaries.

OREGON.

Congregational Conference of: Organized July 13, 1848. Officers: Rev. Wm. H. Meyer, Arleta, moderator; Daniel Staver, Gales Creek, statistical secretary and treasurer. Session of 1911: Portland, Sunnyside, Oct. 17.

Churches			Clerks	Ministers			Members				Admitted			Removed				Bapt.		Fam.
Cities or Towns	Org.	Churches Erected	Names	Names	Ord.	C'd	Ma.	Fe.	To.	Ab.	C.	L.	To.	Di.	L.	R.	To.	Ad.	Inf.	
Albany,	1853	1889	Mrs. H. H. Hewitt,				13	33	46	18	0	0	0	1	1	0	2	0	0	12
Ashland,	1888	1889	Dr. T. D. Bunnell,	W. Alvin Schwimley,	'95	'11	46	70	116	0	0	6	6	0	20	64	84	0	2	125
Beaverton,	1880	1881	Mrs. Lillie Thyng,	[C. F. Ane, *Lic.*]			19	48	67	0	13	5	18	0	4	0	4	5	4	100
Beaver Creek, 1st,[a]	1884		John R. Lewis,	John R. Griffiths,		'08	16	16	32	2	0	3	3	3	0	0	3	0	0	10
,, St. Peter,[a]	1897	1881	Henry Hollman,	Wm. F. Vogt,	'89	'10	20	16	36	0	1	0	1	1	0	9	10	0	0	10
Butteville, **Aurora,**	1891	1901	Miss Minnie E. Dodge,	[S. A. Starr, *M. E.*][b]		'08	0	5	5	0	0	0	23	23	2	16	18	0	0	20
Bethel, **Woodburn,**	1901	1902	A. M. Van Cleve,	Franklin C. Butler,[c]	'96	'09	16	12	28	6	11	17	28	0	0	0	0	16	0	13
Cedar Mills, **Beaverton,**	1887	1887	Henry Stoffers,[d]	Wm. F. Vogt,[a]	'89	'08	14	18	32	0	0	0	0	0	0	6	6	0	0	17
Central Howell, **Silverton,**	1907		Lawrence E. Simmons,	[Ernest Goudge, *Lic.*]		'10	12	15	27	4	10	5	15	0	0	0	0	9	0	10
Clackamas,	1895	1910	Mrs. M. C. Hayward,	John Lewis Jones,	'95	'09	4	16	20	0	0	0	0	0	0	0	0	0	2	50
Condon,	1890	1895	Mrs. G. W. Parman,	A. Frank Ferris,	'86	'10	19	42	61	17	5	2	7	0	0	0	0	3	0	70
Corvallis, 1st,	1883	1889	Miss Ethel Hollister,	Edwin T. Sherman,	'07	'11	16	32	48	0	0	1	1	0	10	34	44	0	0	34
,, Plymouth,	1893		Geo. W. Cooper,				3	8	11	4	0	0	0	0	0	6	6	0	0	8
Eagle Point,	1907						3	5	8											
Elliott Prairie,[e]	1892	1893	Miss Minnie Burkert,	Franklin C. Butler,[c]			14	13	27	5	12	4	16	0	0	5	5	12	0	21
Eugene,	1889	1891	Miss Ellen A. Loomis,	Wm. B. Pinkerton,	'90	'07	92	137	229	43	17	24	41	1	13	1	15	10	5	142
Freewater,	1893	1894	J. C. Crimmins,	[A. R. Kitt, *Lic.*]			23	30	53	4	2	5	7	1	1	0	2	2	0	30
Forest Grove,	1845	1904	J. S. Bishop, M.D.,	Daniel T. Thomas,	'88	'09	91	166	257	77	22	37	59	2	19	50	71	8	3	225
Gaston,	1887	1872	Eugene X. Harding,	Hubert G. Adams,	'96	'10	24	33	57	10	4	9	13	2	1	3	6	0	5	35
Hillsboro,	1866	1888	Mrs. R. A. Tamiesie,	Evan P. Hughes,	'84	'10	23	70	93	17	4	19	23	1	2	0	3	0	0	40
Hillside, **Forest Grove,**	1884	1900	John D. Mickle,	Jerome M. Barber,	'93	'09	26	28	54	18	0	0	0	0	1	0	1	0	0	30
Hood River,	1892	1892	R. R. Bartlett,	Edward A. Harris,	'95	'10	57	119	176	15	8	36	44	0	15	0	15	10	3	130
Hoodview, **Sherwood,**	1891	1891	Miss Alice Todd,	Wm. L. Upshaw, **Tigard,**	'96	'10	20	36	56	14	0	0	0	0	1	0	1	0	0	40
Hubbard,	1892	1892	Mrs. N. F. Simms,	Franklin C. Butler,	'96	'09	8	32	40	13	0	0	0	1	0	0	1	0	1	40
Huntington,	1891	1892					2	12	14											
Ingle Chapel, **Freewater,**	1896	1890	Mrs. John L. Ramsay,	Harvey Virgil Miller,	'10	'09	34	48	82	6	10	1	11	0	1	0	1	5	0	45
Ione,	1896	1897	Paul G. Balsiger,	Albert E. Bradstreet,	'88	'09	14	32	46	8	8	1	9	1	6	0	7	0	0	30
Lewelyn,	1905		Albert Anderson, **Crow,**	Thomas F. Murphy,[aa]	'83	'08	7	12	19	0	0	2	2	0	0	0	0	0	1	15
Lexington,	1886	1888	Charles Pointer,	Albert E. Bradstreet,	'88	'09	8	34	42	4	15	4	19	0	0	0	0	12	0	31
Mountain Dale,	1908						4	5	9											
New Era, **Canby,**	1897		W. Gutperlet,[a]	Wm. F. Vogt, **Oregon City,**	'89	'10	5	7	12	0	0	13	13	0	0	1	1	0	0	7
Ontario,	1892	1896	Wm. A. Sander,	[Fred Stoetzel,]	'10	'10	5	9	14		0	6	6	0	1	13	14	0	0	100
Oregon City,	1844	1889	G. W. H. Miller,	Wm. Mortin Proctor,	'04	'10	68	127	195	40	1	8	9	2	6	0	8	0	0	98
Oswego,	1888	1890	Wm. F. Bickner,	[C. F. Ane, *Lic.*]		'10	2	10	12	5	0	0	0	2	9	5	16	0	0	20
Park Place,	1904	1908	Mrs. C. E. Lucas,	J. Lewis Jones,	'95	'10	9	19	28	7	2	2	4	0	1	0	1	0	2	10
Patton Valley, **Gaston,**	1902	1903	Penn Patton,				4	3	7	0	0	0	0	0	0	0	0	0	0	3

[a] **Oregon City.** [b] Corbett Bldg., Portland. [c] **Hubbard.** [d] **Portland, R.D. 2.** [e] **Woodburn.** [aa] **Eugene.**

CHURCHES	SUNDAY SCHOOLS				OFFERINGS FOR THE BENEVOLENT SOCIETIES												SALARIES, VALUES, ETC.			
Places	Superintendents	Members	Young People's Societies. Mem.	Men's Organizations	A. B. C. F. M.	Woman's Boards	Congl. Ed. Soc.	Congl. Church Bldg. Society	Congl. Home Miss. Soc.	Am. Miss. Association	Cong. S. S. and Pub. Soc.	Ministerial Relief, State and National	Totals	Other Congregational Offerings	Undenominational Gifts	Home Expenses	Salaries	Value Church Property	Investment Funds	Amount of Debt
Albany,		0	0	0	$0	$0	$0	$0	$0	$0	$0	$0	$0	$0	$0	$0	$0	$6,000	$0	$0
Ashland,	Wilber Dennison.	125	25	0	0	13	0	8	0	17	6	0	44	13	0	1,112	†1,200	20,000	0	567
Beaverton,	Rev. Burton H. Jones,	80	12	0	17	0	2	9	22	3	7	2	62	0	0		400	*1,000	0	0
Beaver Creek, 1st,	Rev. Robert Griffiths,	35	0	0	0	0	0	0	15	8	10	0	33	0	0		125	*500	0	0
,, St. Peter,	Val. Bohlander,	22	16	0	15	0	0	5	0	0	0	5	25	6	2	240	†300	1,800	0	0
Butteville,	Mrs. M. Vandeleur,	34	0	0	0	0	0	3	0	0	0	0	3	0	0	300	300	*1,100	0	0
Bethel,	A. M. Van Cleve,	62	35	0	0	0	0	6	5	0	0	1	12	0	0	350	100	*1,000	0	0
Cedar Mills,	Christ Zurcher,	34	22	0	18	0	0	0	34	0	20	0	72	1	0	275	300	1,200		
Central Howell,	A. F. Janz,	35	15	0	2	0	0	0	3	0	0	0	5	0	0	700	600	*2,000	10,000	0
Clackamas,	Rev. J. L. Jones,	55	27	0	0	0	0	0	22	0	0	0	22	3	0	450	250	*1,000	0	0
Condon,	Clifford Harris,	125		66	0	0	0	0	0	0	12	0	12	0	5	1,025	900	3,000	0	0
Corvallis, 1st,	Lester Palmer,	68	21	0	0	0	0	12	0	0	0	0	12	0	0	428	†1,500	*3,000	0	350
,, Plymouth,	Mrs. M. K. Bohanan,	20	0	0	1	0		7	0	0	0		8	0	0	7		*500	0	100
Eagle Point,					0	0	0	0	0	0	0	0	0	0	0					
Elliott Prairie,	Noah Yoder,	50	0	0	5	0	1	2	5	3	2	1	19	0	0	145	125	*1,000	0	0
Eugene,	A. C. Terrill,	150	30	55	52	20		1	117	30	0	20	240	0	76	1,658	1,100	7,000	0	0
Freewater,	August Tanke,	112	0	0	4	0		1	3	18	13		39	0	0	500	720	5,000	0	0
Forest Grove,	Prin. H. L. Bates,	278	130	59	105	85	32	48	189	60	36	13	568	106	44	3,247	1,200	4,500	1,200	3,800
Gaston,	Eugene X. Harding,	81	20	0	17	0	4	15	0	9	5	1	51	0	28	339	†700	*800	0	0
Hillsboro,	B. W. Barnes,	75	20	0	18	21	5	5	21	5	5	5	85	5	10	950	800	*1,500	0	0
Hillside,	Ruel Baker,	41	25	0	26	20	4	12	43	1	0	5	111	50	15	190	149	*1,500	0	0
Hood River,	A. W. Monosmith,	175	48	40	0	5	0	29	0	0	15	0	49	0	40	1,655	1,600	5,000	0	0
Hoodview,	F. F. Tooze,	50	0	0	5	0	0	5	0	0	10	3	23	0	0	133		3,000	0	350
Hubbard,	Robert Poinsett,	76	45	0	13	6	3	6	21	8	3	2	62	12	0	371	300	*1,600	0	0
Huntington,					0	0	0	30	0	0	0	0	30	0	0	0	0	2,500	0	0
Ingle Chapel,	F. W. Wesley,	100	49	0	36	0		16	14	0	8	13	87	0	0	650	600	*1,500	0	0
Ione,	J. W. L. Kaufman,	72	15	0	5	0	3	8	10	3	5	2	36	5	0	425	†800	1,500	0	0
Lewelyn,	Mrs. Otto Petzold,	55	0	0	1	0	0	0	0	0	0		1	0	0	0	0	0	0	0
Lexington,	Karl L. Beach,	131	45	0	0	0	0	0	10	1	0	0	11	0	0	300	†325	1,800	0	0
Mountain Dale,					0	0	0	0	0	0	0	0	0	0	0					
New Era,		0	0	0	0	0	0	4	0	0	0	0	4	0	0	50	75	*600	0	0
Ontario,	D. G. Sutherland,	125	0	0	0	0	0	0	5	0	0	0	5	0	0	350	†1,000	3,000	0	825
Oregon City,	John Lowry,	120	25	90	48	0	14	18	117	23	33	5	258	0	150	2,396	1,120	15,000	0	450
Oswego,	Mrs. E. J. Russell,	10	0	0	3	0	0	0	0	0	0	0	3	0	0	50	100	2,000	0	0
Park Place,	Emery D. French,			0	0	0	0	6	0	0	0	0	6	0	0		150	1,000	0	0
Patton Valley,		0	0	0	0	0	0	0	0	0	0	0	0	0	0			*600	0	0

† Missionary aid to salary. * No parsonage.

CHURCHES			CLERKS	MINISTERS			MEMBERS				ADMITTED			REMOVED				BAPT.		Fam.
Cities or Towns	Org.	Churches Erected	Names	Names	Ord.	C'd	Ma.	Fe.	To.	Ab.	C.	L.	To.	Di.	L.	R.	To.	Ad.	Inf.	
Pendleton,	1884	1886	Mrs. S. A. Lowell,				14	24	38	27	0	0	0	0	4	0	4	0	0	20
Portland, 1st,	1851	1895	J. H. Aitkin,[a]	Luther R. Dyott,	'87	'07	354	597	951	109	22	49	71	15	29	11	55	9	9	750
,, Hassalo st.,	1871	1871	Miss Claudine Stephan,[b]				60	127	187	28	5	20	25	2	6	0	8	1	2	134
,, Pilgrim,	1887	1909	I. N. Garman,[c]	Guy L. Dick,	'10	'09	67	93	160	11	9	21	30	1	1	0	2	6	9	175
,, Sunnyside,	1892	1910	S. C. Pier,[d]	John Jas. Staub,[e]	'92	'92	91	187	278	96	9	22	31	4	14	2	20	0	6	225
,, Ebenezer,	1892	1904	John Leel, 409 Shaver st.,	John H. Hopp,[aa]	'03	'03	135	123	258	0	25	0	25	2	0	25	27	4	47	180
,, Highland,	1903	1903	Clarence H. Sprague,[bb]	Edward S. Bollinger,[cc]	'89	'06	62	110	172	20	18	16	34	2	3	12	17	7	5	200
,, Laurelwood,[dd]	1904	1907	Burton A. O'Mealy,	Wm. H. Meyer,	'07	'08	31	65	96	29	0	11	11	0	7	5	12	0	3	100
,, University park,	1905	1907	Mrs. Lillian Huckbody,[ee]	Wm. C. Kautner,[aaa]	'78	'10	20	40	60	4	6	16	22	2	1	2	5	3	1	40
Rainier,	1891	1897	Mrs. L. M. Hooghkisk,				2	9	11	0	4	2	6	0	5	0	5	0	0	50
St. Johns,	1905	1906	Winfield Scott Kellogg,	Gustave W. Nelson,	'93	'07	16	30	46	22	0	7	7	0	2	12	14	0	4	65
Salem, 1st,	1852	1904	G. G. Brown,	Phillip E. Bauer,	'01	'08	115	265	380	140	47	24	71	4	9	0	13	47	7	160
,, Central,	1894	1896	Mrs. C. Van Patten,	Orson A. Stillman,	'02	'09	23	54	77	9	31	13	44	0	1	1	2	23	3	38
Scappoose,	1889	1891	Mrs. J. G. Watts,	J. Morgan Lewis,	'96	'10	22	30	52	21	11	4	15	1	2	0	3	6	0	74
Sheridan,	1891	1892	Mrs. F. W. Daniels,	[James W. Price, *M. E.*]	'07	'10	7	13	20	9	1	5	6	0	3	0	3	1	1	10
Sherwood,	1896			[Joseph Cowman, *Lic.*]			4	9	13	0	2	0	2	0	0	0	0	2	0	10
Smyrna, **Hubbard.**	1890	1892	J. J. Yoder,				6	6	12	0	0	0	0	1	4	0	5	0	0	12
Trail,	1908						2	4	6											
Tualatin,	1891	1891	Leonard Smith,				1	6	7											
The Dalles,	1859	1892	Mrs. Maude Eddon,	Daniel V. Poling,	'92	'98	31	139	170	30	6	6	12	2	5	0	7	2	5	55
Willamina,	1892	1892					10	12	22	0	6	0	6	0	0	6	6	0	0	15
Willard, **Macleay,**	1893	1895	W. J. Kissling,	[Ernest Goudge, *Lic.*]		'10	21	18	39	12	2	1	3	0	0	1	1	0	2	30
Willsburg, **Milwaukee,**	1892	1893	Mrs. Elizabeth Bastian,	Harry A. Snyder,	'01	'10	8	13	21	0	0	0	0	0	0	0	0	0	0	40

[a] 407 14th st. [b] 441 Multnomah st. [c] 862 Michigan av. [d] 187 E. 31st st. [e] 963 E. Taylor st. [aa] 434 Stanton st. [bb] 831 Cleveland av. [cc] 475 Prescott st. [dd] **Arleta.** [ee] Haven and Dawson sts. [aaa] 1625 Haven st.

NAME OF STATE ORGANIZATION: CONGREGATIONAL CONFERENCE OF OREGON.
NAME OF CHURCH ADDED: Bethel.
NAME OF CHURCH CHANGED: Howell Prairie to Central Howell.
NAMES OF CHURCHES DROPPED: Astoria; Ironsides.
CHURCHES: *Supplied by,* — Pastors, 38; licentiates, 6; supplies, 2; vacant, 13. Total, 59.

MINISTERS: Pastors, 31. Total, 31. Without charge, 32. Total number of ministers, 63.
MEMBERSHIP: No. of males, 1,843; No. of females, 3,292. Total, 5,135. Absent, 916. *Additions,* — on confession, 349; by letter, 450. Total, 799. *Removals,* — death, 54; dismission, 210; revision, 332. Total, 596.
BAPTISMS: Adults, 203; infants, 132.

CHURCHES IN OREGON UNITED IN THE SUPPORT OF A PASTOR.

Church.	United with
Beaverton	Oswego.
Beaver Creek, St. Peter	New Era.
Bethel	Hubbard.
Clackamas	Park Place.
Cedar Mills	Beaver Creek, St. Peter.
Central Howell	Willard.
Elliott Prairie	Hubbard.
Ione	Lexington.

CHURCHES	SUNDAY SCHOOLS		Y. P. S.	Mens Org.	OFFERINGS FOR THE BENEVOLENT SOCIETIES									Other Cong'l Offerings	Undenom. Gifts.	Home Exp.	SALARIES, VALUES, ETC.			
Places	Superintendents	Mem	Mem		A.B.C. F.M.	Wom's Bds.	C. E. Soc.	C.C.B. Soc.	C.H.M Soc.	A. M. A.	C.S.S. & P.S.	Min. Relief	Totals				Salaries	Value Ch. Property	Invest. Funds	Amt. of Debt
Pendleton,		0	0	0	$0	$0	$0	$10	$10	$0	$10	$0	$30	$0	$0	$95	$0	$4,500	$265	$0
Portland, 1st,	Dr. Harry A. Start,	200	68	75	1,000	404	92	2	575	274	13	150	2,510	486	135	13851	4,500	*200,000	800	0
,, Hassalo st.,	Charles Hilt,	180	0	0	70	7	7	5	40	29	27	4	189	15	0	2,171	1,500	*21,000	0	4,000
,, Pilgrim,	M. E. Thompson,	240	69	20	2	1	0	10	0	3	8	0	24	32	210	1,650	†1,200	*18,000	0	600
,, Sunnyside,	S. C. Pier,	397	40	90	56	31	5	40	70	31	10	6	249	30	0	25000	1,800	*50,000	0	7,500
,, Ebenezer,	Henry Hopp,	294	115	20	63		75	30	207	38	13	0	426	83	0	2,200	950	10,000	750	0
,, Highland,	Wm. H. Barber,	310	50	12	56	20	3	27	111	34	0	1	252	40	25	2,512	1,200	12,000	0	450
,, Laurelwood,	F. R. Leroy,	138	20	28	0	0	0	0	22	6	0	0	28	7	0	1,700	1,000	*3,000	0	350
,, University,	R. O. Buckman,	153	30	0	19	0	0	13	20	9	5	0	66	0	7	925	†1,400	*4,000	0	360
Rainier,		0	0	0	5	0	1	3	5	0	0	1	15	0	0	600	600	1,700	0	125
St. Johns,	G. W. Nelson,	82	10	0	7	0	8	0	27	4	3	6	55	0	20	682	†800	*4,000	0	650
Salem, 1st,	Prof. W. I. Staley,	244	21	0	50	56	5	48	136	65	50	12	422	40	90	2,255	1,500	*18,550	1,100	1,200
,, Central,	O. A. Stillman,	90	46	0	5	0	0	7	9	0	9	0	30	5	0	611	†900	4,100	0	600
Scappoose,	Dr. C. L. Hatfield,	212	0	0	0	0	0	17	0	0	10	0	27	0	0	825	†1,000	*1,500	0	0
Sheridan,	W. H. Blackler,	40	0	0	5	0	0	4	0	0	4	0	13	0	0	128	†1,000	2,000	0	0
Sherwood,	Archie Campbell,	40	0	0	25	0	0	4	0	0	9	0	38	0	0	110	0	*800	0	400
Smyrna,	W. H. Yoder,	20	0	0	2	0	0	0	0	0	4	0	6	0	0	5	0	*700	0	0
Trail,					0	0	0	0	1	0	2	0	3	0	0					
Tualatin,					0	0	0	0	0	0	0	0	0	0	0			*1,500	0	0
The Dalles,	A. L. Golder,	100	0	0	30	0	0	0	0	0	7	0	37	5	23	3,937	1,500	30,000	0	3,000
Willamina,					4	0	0	3	13	10	2	0	32	0	0	1,000	400	1,000	0	0
Willard,	M. D. McAllister,	25	20	0	0	0	0	4	9	5	12	0	30	0	0	375	360	*1,000		400
Willsburg,	J. M. Mason,				15	5	0	7	0	0	3	0	30	0	0	360	†360	*2,250	0	0

† Missionary aid to salary. * No parsonage.

FAMILIES: 3,960.

SUNDAY SCHOOLS: Members, 5,161.

YOUNG PEOPLE'S SOCIETIES: Societies, 30; members, 1,114.

MEN'S ORGANIZATIONS: Societies, 11; members, 555.

CONTRIBUTIONS: American Board (churches, 36), $1,805; Woman's Boards (14), $694; Congregational Education Society (21), $264; Congregational Church Building Society (40), $490; Congregational Home Missionary Society (33), $1,911; American Missionary Association (26), $697; Congregational Sunday School and Publishing Society (35), $391; Ministerial Relief (24), $258. Total (54), $6,510. Other and special Congregational gifts, $1,198; undenominational offerings, $880. Grand total (54), $8,588.

HOME EXPENSES: No. churches reporting, 48; amount, $79,288.

INCREASE: Members, 203; Sunday School Members, 291; Home Expense, $7,185.

DECREASE: Churches, 1; Young People's Societies of Christian Endeavor, 62; Benevolence, $6,138.

For Fifth-Year Statistics see General Summaries.

PENNSYLVANIA.

Congregational Conference of: Organized Oct. 14, 1886. Officers: Rev. Sydney Herbert Cox, Philadelphia, moderator; John R. Thomas, Scranton, assistant moderator; Rev. R. Fay Tyler, Lansford, registrar; David Howells, Kane, treasurer. Session of 1911: First Church, Williamsport, May 16, 17, 18.

Churches		Churches Erected	Clerks	Ministers			Members				Admitted			Removed				Bapt.		Fam.
Cities or Towns	Org.		Names	Names	Ord.	C'd	Ma.	Fe.	To.	Ab.	C.	L.	To.	Di.	L.	R.	To.	Ad.	Inf.	
Albion,	1896	1896	Cina Adams,				9	16	25	0	0	0	0	0	0	0	0	0	0	18
Allegheny, *Slavonic*,	1901		Mrs. Ellen Martinco,	Andrew Kovac, *i.*	'01	'99	15	22	37	7	1	0	1	0	2	0	2	0	0	28
,, 1st,	1901	1907	Albert Merriman,	Arthur H. Claflin, *i.*	'82	'01	58	110	168	14	18	4	22	2	5	0	7	10	25	225
Arnot,	1888	1896	Thomas Roberts,				10	17	27	0	0	0	0	1	0	11	12	0	0	40
Audenried,	1868	1868	Miss Ida M. Lewis,				9	36	45	2	0	0	0	0	2	4	6	0	2	31
Bangor, Bethel,	1873	1873	Dea. Robert R. Hughes,	Ivor Thomas,	'79	'00	40	63	103	0	0	0	0	2	0	0	2	0	16	31
Blossburg, 1st,	1842	1876	Thomas H. Williams,				4	19	23	0	0	0	0	0	0	0	0	0	0	14
,, 2d,	1886	1886	Frank Carlyle,	[Samuel H. Rainey, *Lic.*]		'11	6	27	33	0	0	0	0	0	0	0	0	0	0	54
Braddock, 1st,	1888	1893	Mrs. Thos. Addenbrook,	Morgan P. Jones,	'83	'11	41	58	99	1	18	12	30	1	7	0	8	1	6	45
,, *Slavonic*,	1896	1898	Mike Vechter,	[Joseph Gluvna, *Lic.*]		'10	19	19	38	10	0	0	0	0	1	25	26	0	4	15
Buttonwood,	1909	1909	Mrs. Thomas Daniels,	Josiah Smith,																
Carbondale,	1831	1848	John L. Goodwin,				24	34	58	8	0	0	0	1	4	7	12	0	0	58
Catasauqua,	1882	1883	Walter M. Evans,	Isaac T. Williams,	'06	'11	11	27	38	0	0	0	0	0	2	2	4	0	0	38
Centerville,	1859	1868	Dea. L. W. Chase,				39	50	89	39	0	0	0	2	0	0	2	0	0	
Chandler's Valley, *Swed.*,	1883	1883	Victor Ramberg,	Oscar F. Koch,	'00	'06	22	22	44	2	0	0	0	1	0	1	2	0	1	50
Charleston, **Wellsboro**,	1840	1867	Thomas J. Davies,				18	34	52	20	0	0	0	0	0	0	0	0	0	20
Clifford, **Welsh Hill**,	1834	1888	Wortley E. Bennette,	William C. B. Hickman,	'08	'09	30	50	80	13	1	0	1	1	4	0	5	0	0	42
Coaldale, 1st,	1877	1877	Owen J. Richards,	William H. Ripon,	'10	'08	20	70	90	0	20	5	25	2	2	6	10	1	8	45
,, 2d,	1877	1894	George H. Hughes,	[William M. Boas, *Lic.*]		'10	17	57	74	3	25	2	27	0	0	0	0	0	7	38
Corry,	1877	1875	David Barlow,	Thomas Surtees,	'10	'09	17	34	51	13	0	0	0	0	1	0	1	0	0	26
Delta, *Welsh*,	1855	1894	John W. Jones,	Richard Thomas,	'10	'00	28	30	58	0	2	0	2	0	1	0	1	0	0	22
Du Bois, *Swedish*,	1898	1903	Werner Erickson,	David Lunquist,	'93	'11	15	20	35	0	7	0	7	1	1	0	2	0	2	12
Duquesne, *Slavonic*,	1901	1902	Miss Bertha Zavodsky,	Andrew Gavlik, *i.*	'01	'99	36	39	75	7	6	2	8	0	2	0	2	0	10	28
Ebensburg, 1st,	1797	1868	Dea. B. Frank Jarvis,	Henry Hoadley Guernsey,	'05	'09	138	212	350	0	2	6	8	6	5	0	11	0	12	140
,, North,	1830	1830	Jesse Griffith,	James Jenkins,	'92	'03	30	24	54	1	5	0	5	0	0	0	0	0	6	
,, South,	1867	1867	Isaac J. Hughes,	James Jenkins,	'92	'03	37	26	63	4	0	0	0	0	1	0	1	0	0	17
Edwardsville, *Welsh*,	1868	1889	Dea. William L. Roberts,	Thomas C. Edwards, *i.*	'71	'78	210	379	589	0	19	12	31	8	6	0	14	0	22	
,, Bethesda,	1886	1887	William D. Edwards,	Walter M. Randles,	'03	'08	51	133	184	3	10	2	12	3	5	0	8	0	8	100
Forest City,	1889	1889	David R. Hughes,[a]				1	10	11	0	0	0	0	0	0	3	3	0	0	
Fountain Springs,	1885	1887	Mrs. Elmira Seitzinger,	William T. Holmes,	'03	'09	25	51	76	25	1	0	1	0	0	0	0	0	9	130
Glen Lyon,	1887	1909	John J. Thomas,				10	20	30	5	0	0	0	0	0	0	0	0	0	
Glenolden,	1887	1907	William Werner,	George R. Lockwood, *i.*	'02	'03	63	98	161	20	6	9	15	0	0	0	0	0	0	125
Harford,	1800	1806	James A. Williams,	Franklin G. Webster,	'86	'10	55	122	177	0	0	5	5	0	2	0	2	0	0	75
Homestead,	1888	1886	Daniel Thomas,				7	25	32	0	0	0	0	0	2	0	2	0	0	10
Horatio,	1887	1888	Miss Kathryn Jones,				7	11	18	1	0	0	0	0	0	0	0	0	0	15
Jermyn,	1910	1888	John W. Jones,				6	17	23	1	28	0	28	0	1	4	5	0	0	

[a] Vandling.

CHURCHES	SUNDAY SCHOOLS					OFFERINGS FOR THE BENEVOLENT SOCIETIES												SALARIES, VALUES, ETC.			
Places	Superintendents		Members	Young People's Societies, Mem.	Men's Organizations	A. B. C. F. M.	Woman's Boards	Congl. Ed. Soc.	Congl. Church Bldg. Society	Congl. Home Miss. Soc.	Am. Miss. Association	Cong. S. S. and Pub. Soc.	Ministerial Relief, State and National	Totals	Other Congregational Offerings	Undenominational Gifts	Home Expenses	Salaries	Value Church Property	Investment Funds	Amount of Debt
Albion,						$	$	$	$	$	$	$	$	$	$	$	$	$	$4,500	$724	$0
Allegheny, *Slav.*,	Rev. Andrew Kovac,	m	39	25		13	0	0	0	20	0	0	9	42	0	16	200	†850	*1,320		
,, 1st,	Rev. A. H. Claflin,		375	75	45	119	0	14	61	36	29	12	6	277	55	0	6,300	1,340	65,000	0	24,000
Arnot,	Lemuel Harris,		60	17													164		2,500	0	0
Audenried,	Ida M. Lewis,		97			7	0	0	0	7	0	0	0	14	0	0			3,000	0	0
Bangor,	John T. Owens,		95	72	0												1,400	500	*10,000	0	0
Blossburg, 1st,	Thomas H. Williams,		30	0	0	0	0	0	0	8	0	0	0	8	0	0			*3,000	0	0
,, 2d,	Albert Hewett,		75	22	0	0	0	0	0	0	0	0	0	0	7	0			*1,500	0	0
Braddock, 1st,	T. E. Tomlinson,	h	110	0	0	20	0	5	11	11	10	15	6	78	25	2		†1,000	*50,000	0	1,450
,, *Slav.*,	Miss Elizabeth Parlik,		30	17	0	8	0	0	0	0	0	0	0	8	0	0	490	†800	*13,000	0	0
Buttonwood,	Miss Elizabeth Coerair,		103															240	4,250	0	1,700
Carbondale,	Mrs. Charles Barlow,		95			0	0	0	0	5	5	0	0	10	0	0	322	†700	17,000	0	1,500
Catasauqua,	James B. Frederick,		70			0	0	0	0	18	0	0	0	18	0	2	300	200	*10,000	0	0
Centerville,	L. W. Chase,		35	0	0	0	0	0	0	15	0	8	0	23	0	0	175		*1,500	0	0
Chandler's Valley,	Charles Erickson,		25			0	0	0	0	2	0	0	0	2	3	69	280	250	2,300	0	0
Charleston,			35	0	0	22	0	0	0	0	0	0	0	22	0	0			1,500	0	0
Clifford,	James Jenkins,		60			0	0	0	0	12	0	3	0	15	0	0	792	600	7,500	1,000	0
Coaldale, 1st,	Mrs. Reese Price,	h	135	50	40	0	0	0	0	0	0	2	0	2	0	0	1,000	600	3,500	0	0
,, 2d,	Harry Weaver,	h	182	0	47	0	0	0	0	5	0	0	0	5	0	0	1,005	†625	7,500	0	0
Corry,	David Barlow,		35	0	0	5	0	0	3	5	5	0	0	18	10	0	461	230	6,000	0	40
Delta,	John D. Jones,		8	0	0	2	0	0	5	5	0	0	0	12	0	0	412	500	6,000	0	0
Du Bois,	Werner Erickson,		52	0	0	0	0	0	4	3	0	0	0	7	4	12	800	†720	8,000	0	1,300
Duquesne,	Rev. Andrew Gavlik,		65	51	0	32	0	6	20	24	13	6	10	111	54	5	550	†1,000	*3,000	0	0
Ebensburg, 1st,	Alvin W. Evans,	h	300	50	0	50	0	10	8	37	33	16	9	163	43	55	3,450	2,000	40,000	0	0
,, North,	George B. Thomas,		77	0	0	0	0	0	0	5	0	3	0	8	0	0		300	3,000	0	0
,, South,	Elmer Hughes,		90	50	0												439	300	2,500	0	0
Edwardsville, *W.*,	Shadrach Dodd,	h	630	260	60	40	0	7	10	25	35	6	0	123	150	85	4,000	1,800		2,500	1,000
,, Beth.,	Dea. Thomas Morris,	h	250	46	35	0	2	0	0	5	9	2	0	18	2	5	3,010	900	11,500	0	2,100
Forest City,	William Painter,		40	0	0														2,500		
Fountain Springs,	John F. White,	h	88	50	0	5	0	0	5	19	0	0	2	31	3	3	990	†500	12,500	0	2,225
Glen Lyon,	Morgan H. Jenkins,		30	0	0													300	*2,800	0	1,000
Glenolden,	C. C. Thompson,	h	206	60	30	27	0	0	12	5	5	0	0	49	93	0	1,800	1,000	*10,000	0	2,300
Harford,	Rev. F. G. Webster,	h	68	20	0	15	0	0	3	0	0	4	0	22	28	0	959	800	6,000	1,550	0
Homestead,	William Zechariah,		20	0	0	0	0	0	0	5	0	0	0	5	0	0		†500	*2,000	0	0
Horatio,	Joseph Williams,		61	0	0														2,000	0	0
Jermyn,	Miss Margaret Evans,		43	0	0																

† Missionary aid to salary. * No parsonage.

CHURCHES			CLERKS	MINISTERS			MEMBERS				ADMITTED			REMOVED				BAPT.		Fam.
Cities or Towns	Org.	Churches Erected	Names	Names	Ord.	C'd	Ma.	Fe.	To.	Ab.	C.	L.	To.	Di.	L.	R.	To.	Ad.	Inf.	
Johnstown,	1854	1891	Joseph T. Reese,	E. Mansel Jones,	'09	'09	71	92	163	0	1	3	4	4	1	0	5	0	2	43
Kane,	1887	1896	Norman Howells,	Newman Matthews,	'95	'04	67	129	196	38	4	0	4	1	1	0	2	1	2	150
Lander,	1830		H. H. Cowles,				31	30	61	12	0	0	0	0	0	0	0	0	0	16
Lansford, *Welsh*,	1850	1850	Ben Thomas,	Fred T. Evans,	'62	'92	12	22	34	0	0	0	0	0	1	1	2	0	10	18
,, 2d,	1881	1882	E. T. Whilden,	H. Fay Tyler,	'80	'07	105	175	280	20	13	4	17	2	0	0	2	4	11	210
Le Raysville,	1803	1856	Miss Lizzie Rockwell,				18	47	65	10	0	3	3	1	3	9	13	0	0	60
Lindsey,	1891	1904	Dea. Thomas Phillips,[a]				10	23	33	5	7	2	9	1	0	1	2	0	0	
McKeesport, 1st,	1899	1905		Joseph B. Richardson,	'00	'09	29	64	93	0	6	1	7	0	0	0	0	1	14	50
,, *Swedish*,	1904	1904	A. E. Lundquist,	A. R. Linglblad,			18	33	51	0	0	0	0	1	0	13	14	0	3	11
Mahanoy City,	1865	1896	Joseph D. Lewis,	John B. Davies,	'85	'09	40	100	140	0	0	1	1	0	1	0	1	0	0	75
Meadville,	1881	1886	George L. Maxwell,	John Thomas Nichols,	'91	'11	130	271	401	0	5	2	7	2	6	0	8	0	1	
Milroy,	1885	1885	G. Dale Hetrick,	Harry J. Deiss,	'04	'09	104	181	285	55	6	0	6	0	0	0	0	1	7	140
Miners Mills,	1869	1895	John H. Thomas,	Theophilus Davies,	'81	'83	56	92	148	0	5	2	7	1	4	1	6	0	14	112
Minersville,	1832	1841	John G. Williams,	Abraham P. Weckerly,	'05	'08	27	85	112	4	1	1	2	0	2	2	4	3	12	112
Monterey,	1892		Miss Fannie Fitz,	[Warren H. Hodges, *Lic.*]		'10	18	34	52	4	0	0	0	0	0	16	16	0	1	46
Mount Carmel,	1870	1897	Miss Emma Smith,	William Williams,	'90	'03	41	75	116	5	5	0	5	1	0	13	14	0	29	259
Nanticoke, Moriah,	1887	1887	William L. James,	Alfred L. Rowe, *i.*	'80	'04	54	87	141	0	12	0	12	1	4	18	23	2	0	83
,, Bethel,	1886	1887	Dea. W. T. Harris,	Samuel I. Davis,	'93	'02	55	109	164	6	9	5	14	0	0	0	0	5	5	105
Neath,	1872	1872	Fred Davis,	Albert W. Seiple, *i.*	'09	'07	31	49	80	0	0	0	0	1	0	25	26	0	1	43
New Castle,	1894	1898	W. J. Davis,				104	184	288	0	0	0	0	0	0	0	0	0	0	125
Olyphant,	1847	1897	Howard I. Powell,	Richard Powell,	'76	'07	36	55	91	1	5	0	5	0	0	0	0	0	3	50
Philadelphia, Central,	1864	1872	John Edmands,	Sydney Herbert Cox,	'97	'10	212	310	522	105	1	2	3	5	22	35	62	1	0	290
,, Pilgrim,	1897	1872	Harry Davison,	H. W. Meyers, jr., *i.*	'97	'97	41	101	142	2	9	0	9	2	0	61	63	0	21	300
,, **Germantown,**	1888	1890	R. M. Romick,	Edwin H. Romig, *i.*	'90	'09	84	158	242	10	9	11	20	3	5	3	11	0	7	143
,, Park,	1893	1907	John Stine, 3018 Oxford st.,	Clinton B. Adams, *i.*	'96	'96	137	162	299	0	29	10	39	0	6	0	6	6	7	250
,, Kensington,	1895	1904	Dea. William Tyas, sr.,[b]	Marion W. Hissey,	'85	'10	68	128	196	0	23	7	30	0	0	0	0	10	23	400
,, Snyder av.,	1896	1904	W. Walter Landes,	A. Norris Greenfield,	'06		187	315	502	50	51	1	52	5	5	47	57	16	128	580
,, Midvale,	1905	1905	Bogart C. Baker,	[John B. Remmer, *Lic.*]		'10	6	6	12	2	2	0	2	0	0	51	51	0	0	7
,, Union,	1906	1910	George W. Dawley,[c]	Calvin Lane,	'93	'10	48	39	87	0	3	4	7	0	0	4	4	0	2	53
Pittsburg, 1st,	1844	1905	Howard W. Pierce,[d]	John Henry Lucas,	'85	'08	78	151	229	6	10	8	18	5	23	30	58	0	8	130
,, Arlington,	1868	1909		Ernest E. Clark,	'02		50	65	115	0	0	4	4	0	4	44	48	0	2	21
,, *Swedish*,	1886	1894	Magnus G. Goldstrom,	[Enock H. Skooglund, *Lic.*]		'10	26	51	77	0	7	0	7	0	8	9	17	0	4	21
,, Puritan,	1892	1894	Gomer James,	William C. Jones,	'84	'05	45	70	115	0	6	1	7	0	0	45	45	3	27	132
,, Plymouth,	1909		S. Clinton Pierson,	[H. M. Porter, *Lic.*]			10	18	28	0	0	0	0	0	0	0	0	0	0	20
Pittston,	1858	1901	W. B. Evans,	James Vinson Stephens,	'84	'03	69	102	171	0	1	5	6	4	6	0	10	0	2	75
,, West,	1883	1884	John Ehlander.	James A. Jones,	'77	'08	23	59	82	7	2	4	6	2	3	0	5	0	13	64
Plymouth, *Welsh*,	1864	1875	William T. Jones,	H. R. Hughes,	'94	'01	133	142	275	8	3	3	6	3	8	11	22	0	6	140
,, Pilgrim,	1884	1884	Reese Lumley,	Owen Thomas,	'95	'09	80	100	180	11	6	1	7	0	0	0	0	0	10	120
,, Elm,	1891	1896	Rees H. Close,	Arthur R. Fisk,	'08	'09	25	60	85	4	34	0	34	1	2	5	8	9	6	
Pottersville,	1851	1872	Mrs. N. G. Corbin,				2	20	22	4	0	0	0	0	0	0	0	0	0	45

[a] Walston. [b] 3043 C st. [c] 838 N st. [d] 201 Lathrop st.

CHURCHES	SUNDAY SCHOOLS			Y. P. S. Mem	Mens Org.	OFFERINGS FOR THE BENEVOLENT SOCIETIES									Other Cong'l Offerings	Undenom. Gifts.	Home Exp.	SALARIES, VALUES, ETC.			
Places	Superintendents		Mem			A.B.C. F.M.	Wom's Bds.	C. E. Soc.	C.C.B. Soc.	C.H.M Soc.	A. M. A.	C.S.S. & P.S.	Min. Relief	Totals				Salaries	Value Ch. Property	Invest. Funds	Amt. of Debt
Johnstown,			160	40	0	$0	$0	$0	$0	$0	$0	$11	$0	$11	$0	$0	$1153	$900	*$25,000	$0	$0
Kane,	William H. Davis.	h	165	0	0	60	11	10	14	139	38	21	52	345	0	0	2,294	1,200	20,000	2,500	0
Lander,	Clare E. Mix,		50	0	0	9	0	0	0	7	0	4	0	20	0	0		150	100		
Lansford, *Welsh*,	Samuel Claridge,			0	0	0	0	0	0	0	5	2	0	7	4	0		450		0	0
,, 2d,	R. M. Reese,		429	70	97	15	4	0	15	104	19	9	0	166	0	185	3,300	1,300	33,450	0	2,300
Le Raysville,	Samuel Davis,		65			27	0	4	6	15	8	13	1	74	20	0	701	500	5,000	2,100	
Lindsey,	G. A. Wingrove,		37	0	0	0	0	0	2	0	0	0	0	2	0	0	300		2,100		
McKeesport, 1st,	William G. Davis,		130	0	15	10	41	0	10	10	0	0	0	71	11	0	1,300	†1,200	*13,000	0	3,200
,, *Swedish*,	Charles Palm,	h	88	23	0	15	0	0	0	20	0	2	0	37	55	0	805	†630	4,000	3,100	900
Mahanoy City,	John F. Davies,		145	50	0	0	0	0	0	0	0	9	0	9	0	0	3,345	720	19,000	0	1,500
Meadville,	Lewis Walker,	h		0	0	5	50	0	0	18	0	0	0	73	45	0	3,418	1,600	35,000	1,000	2,000
Milroy,	T. W. Lauver,	h	225	108	54	25	0	10	15	25	15	10	10	110	4	6	1,241	900	10,000	800	0
Miners Mills,	Joseph Bousall,		166	54	0	10	0	0	5	5	0	5	0	25	30	3	1,577	660	12,000	0	211
Minersville,	Thomas R. Richards,	h	350	60	40	9	0	2	0	0	5	0	0	16	0	0	1,100	700	*20,000	0	1,070
Monterey,	W. H. Hodges,	h	116	35	0	0	0	0	0	10	0	0	0	10	0	0	825	†700	10,000	7,000	0
Mount Carmel,	Edward Parry,	h	300	109	30	2	0	2	7	5	7	5	2	30	44	10	1,436	1,000	*6,000	0	0
Nanticoke, Moriah,	Thomas Roberts,		90	32	0	0	0	0	0	7	0	0	0	7	0	0	1,400	600	*10,000	0	4,000
,, Bethel,	William T. Harris,		335	0	0	0	0	0	0	10	0	0	0	10	0	35	2,000	1,000	*25,000	0	1,000
Neath,		h	82	28	0	9	10	9	0	9	13	0	0	50	10	18	600		6,000	400	150
New Castle,	William Fowler,		300	0	0	0	0	0	0	30	0	0	0	30	0	0			25,000	3,000	0
Olyphant,	William Howell,		104	18	0	0	0	0	0	8	0	0	0	8	0	0	1,500	†700	*8,000	0	250
Philadelphia, C.,	James F. Stone,		250	59	63	623	102	72	130	326	140	30	81	1,504	250	0	6,492	3,000	*125,000	14,480	0
,, Pilgrim,	Rev. H. W. Myers, jr.,		290	29	200	0	0	0	0	0	0	0	0	0	0	20	1,300	800	*19,000	0	0
,, Germantown,	James A. Longstreet,	h	322	201	99	0	66	0	0	0	35	0	0	101	164	0	17396	1,500	65,000	0	20,000
,, Park,	Harry W. Shaw,		350	50	40	10	0	5	15	12	10	3	10	65	31	172	4,500	1,800	*55,000	0	4,500
,, Kensington,	Ira W. Keel,		500	30	0	0	0	0	12	0	0	0	0	12	0	0		†900	*26,000	0	5,975
,, Snyder av.,	Frank H. West,	m	774	122	53	10	20	0	10	0	10	10	10	70	105	150	3,574	1,200	*35,000	0	13,000
,, Midvale,	J. F. Banna,		20	86	14	0	0	2	0	5	0	1	0	8	0	0			5,000	0	1,335
,, Union,	Rev. Calvin Lane,		35	30	15	0	0	0	0	0	0	0	0	0	8	0		†600	14,000	0	15,000
Pittsburg, 1st,	Howard W. Pierce,		82	40	0	65	0	6	0	0	0	19	0	90	79	0	4,000	2,000	150,000	0	31,000
,, Arlington,	Thomas Lloyd,		161	80	41	0	0	0	0	10	0	2	0	12	0	0			25,000		9,000
,, *Swedish*,	Titus N. Pohl,		105	60	0	0	0	0	8	16	0	0	0	24	0	111	1,750	†715	*15,000		1,500
,, Puritan,	Henry Hopkins,		142	0	31	0	0	0	0	25	0	0	0	25	20	0	1,620	†1,000	*26,000	0	2,250
,, Plymouth,	S. C. Pierson,		45	0	0	6	0	0	0	2	5	0	0	13	0	0		†600	*		
Pittston,	W. B. Evans,		230	15	0	0	0	0	0	0	5	10	0	15	128	4	1,851	900	14,000	0	200
,, West,	Harry Collicott,		200	34	0	14	18	0	6	25	0	4	0	67	0	43	1,450	†900	14,000	0	1,800
Plymouth, *W.*,	John O. Williams,		200	0	0	5	0	0	7	10	0	0	0	22	29	0	2,848	1,000	*18,000	0	3,400
,, Pilgrim,	Edgar Brace,		345	0	89	0	0	0	0	6	0	0	0	6	0	5	2,006	900	*15,000	0	0
,, Elm,	William Buckingham,		276	78	0	0	0	0	0	2	0	6	0	8	0	0	1,150	†610	10,000	0	1,850
Pottersville,	Mrs. I. Manchester,																235	150	*2,000	0	0

† Missionary aid to salary. * No parsonage.

CHURCHES		Churches Erected	CLERKS	MINISTERS			MEMBERS				ADMITTED			REMOVED				BAPT.		Fam.
Cities or Towns	Org.		Names	Names	Ord.	C'd	Ma.	Fe.	To.	Ab.	C.	L.	To.	Di.	L.	R.	To.	Ad.	Inf.	
Pottsville,	1845			William D. Williams,	'89		1	4	5	0	0	0	0	0	0	0	0	0	0	
Randolph, **Guy's Mills,**	1825	1871	Miss Gertrude A. Wood,	John Kershaw,	'73	'10	37	52	89	6	0	0	0	3	5	11	19	0	3	50
Rendham,	1887	1888	John E. Morgans,	[O. Owens, *Lic.*]			8	11	19	0	0	0	0	0	0	18	18	0	0	
Renovo, *Swedish,*	1884	1895					5	8	13	0	0	0	0	0	0	19	19	0	0	
Riceville,	1858	1858	Miss Clara B. Westgate,	John W. Miller,	'80	'09	5	22	27	5	2	0	2	3	0	0	3	0	0	28
Ridgeway, *Swedish,*	1892		[No report.]																	
Rochester,	1892	1895	Addison W. Whistler,	Joseph H. Bausman, *i.*	'83	'92	25	80	105	0	0	0	0	3	7	0	10	0	5	30
Roxborough,	1910	1910	Herbert Land,	J. H. Patrician,		'11	36	49	85	0	85	0	85	0	0	0	0	0	0	50
Scranton, Providence,	1855	1904	Robert R. Williams,	James Williams,	'97	'06	87	184	271	5	0	2	2	4	13	0	17	0	16	190
,, 1st,	1856	1857	John R. Jones,	David Jones, *i.*	'83	'90	106	233	339	0	5	3	8	8	6	6	20	1	18	152
,, Plymouth,	1882	1893	Miss Lizzie A. Evans,				147	324	471	0	5	2	7	3	6	0	9	1	0	200
,, Tabernacle,	1886	1888	Dea. Evan G. Reese,	William R. Edwards, *i.*	'81	'06	103	199	302	0	5	4	9	4	6	2	12	0	5	190
,, Puritan,	1889	1894	D. J. Williams,	Rees J. Rees, *i.*	'91	'90	104	202	306	10	9	1	10	3	1	0	4	1	33	250
Shamokin,	1864	1896	David I. Davies,	William T. Williams,	'88	'05	10	40	50	0	3	0	3	1	0	0	1	1	15	55
Sharon,	1854	1891	Frank B. Drake,	[Willis K. Williams, *Lic.*]		'10	45	80	125	5	8	0	8	3	3	13	19	0	6	78
,, South,	1902	1907	Prof. Morris Lloyd,				36	49	85	0	0	0	0	0	0	0	0	0	0	150
Shenandoah,	1866	1866	Miss Elizabeth Bellis,	B. Slavinskie,	'10	'09	20	32	52	3	19	3	22	0	2	0	2	0	17	35
Smithfield, **East,**	1801	1861	Miss Lou E. Phelps,	Thomas W. Spanswick,	'74	'11	30	66	96	21	0	4	4	2	4	0	6	0	0	45
Slatington,	1859	1883	Richard O. Roberts,	Isaac T. Williams, *i.*	'06	'11	23	60	83	0	0	0	0	0	2	0	2	0	0	
Spartansburg,	1875						1	1	2											
Spring Brook, **Yostville,**	1869	1883	Dea. Wm. W. Jones,				16	16	32	0	0	1	1	0	0	0	0	2	0	14
Spring Creek, **West,**	1847	1891	Mrs. A. J. Deming,	J. H. Armstrong,	'05	'10	1	7	8	0	0	0	0	1	0	1	2	0	2	15
,,	1882	1882	Mrs. Lôra V. Spencer,	J. H. Armstrong,	'05	'10	18	32	50	4	8	3	11	0	7	0	7	1	0	27
,, Hillside,	1904	1904	Miss Anna M. Porter,				6	14	20	0	0	0	0	0	0	0	0	0	0	
Stockdale, *Slavonic,*	1900	1907	John E. Laska,				6	12	18	5	0	0	0	0	0	0	0	0	0	6
Sugar Grove,	1838	1849	John M. McLean,				1	5	6	2	0	0	0	0	2	0	2	0	0	3
Susquehanna,	1900	1900	William H. McCannon,	E. Rhys Williams,	'01	'07	33	77	110	15	8	3	11	4	9	3	16	5	2	150
Taylor,	1872	1875	John J. Williams,	Thomas A. Humphreys, *i.*	'81	'06	47	94	141	0	4	8	12	0	1	0	1	0	12	80
Titusville, *Swedish,*	1893	1905	Gust Linden,	[C. O. L. Nelson, *Lic.*]		'06	17	22	39	4	1	0	1	0	2	22	24	0	2	15
Wanamie,	1868		[No report.]																	
Warren, *Swedish,*	1890	1900	C. A. Samuelson,	A. J. Isakson,	'91	'06	39	52	91	1	1	3	4	0	6	7	13	0	15	100
,, West,	1887		Frank Hunt,	Hugh Jones, *i.*	'96	'96	4	15	19	5	0	2	2	1	2	17	20	0	0	25
Wheatland,	1872		James Jarrett,	Thomas M. Griffith, *i.*	'74	'82	5	8	13	0	0	0	0	2	0	0	2	0	0	8
Wilkesbarre, 1st, *Welsh,*	1869	1868	D. E. Jones,	Thomas Evans,	'85	'10	45	120	165	0	4	6	10	3	7	0	10	0	7	45
,, 2d, ,,	1883	1883	Richard Pritchard,				34	81	115	0	13	4	17	1	4	10	15	3	11	43
,, Puritan,	1885	1887	James G. Jones,	Ebenezer J. Morris, *i.*	'71	'89	136	192	328	0	13	14	27	3	5	0	8	3	14	125
Williamsport,	1903	1904	Dea. C. W. Huntington,	Evore Evans,	'95	'09	83	118	201	32	2	11	13	2	6	0	8	0	2	175
Wind Gap,	1891	1897	Miss Mary L. Peters,	Ivor Thomas,	'79	'00	27	17	44	4	0	0	0	0	4	0	4	0	3	16

CHURCHES	SUNDAY SCHOOLS			Y. P. S. Mem	Mens Org.	OFFERINGS FOR THE BENEVOLENT SOCIETIES									Other Cong'l Offerings	Undenom. Gifts.	Home Exp.	SALARIES, VALUES, ETC.			
Places	Superintendents		Mem			A.B.C.F.M.	Wom's Bds.	C. E. Soc.	C.C.B. Soc.	C.H.M Soc.	A. M. A.	C.S.S. & P.S.	Min. Relief	Totals				Salaries	Value Ch. Property	Invest. Funds	Amt. of Debt
Pottsville,						$	$	$	$	$	$	$	$	$	$	$	$	$	$5,000	$	$
Randolph,	M. K. Byham,		50	0	0	0	0	0	0	6	4	5	0	15	0	0	775	520	4,000	1,250	0
Rendham,	James Rosser,		114	0	0																
Renovo,	Adolph Ericson,		25																*2,500	0	200
Riceville,	J. W. Miller,		16			0	0	0	0	4	0	0	0	4	1	0	220	300	3,000	0	0
Ridgeway,	[No report.]					0	0	0	50	0	0	0	0	50	0	0					
Rochester,	Howard Bliss,		75	0	0	0	0	0	0	0	0	10	0	10	50	25	850	600	*12,000	0	0
Roxborough,	Joseph E. Kenworthy,		115	0	28												2,000	1,000	*5,000	0	1,900
Scranton, Prov.,	William Frey,	hm		0	0	0	0	0	0	10	0	0	0	10	0	0		850	*20,000	0	6,000
,, 1st,	David J. Davis,		203	35	75	13	0	0	6	13	5	10	0	47	0	0		1,200	*15,000	100	668
,, Plymouth,	J. H. Oliver,	m	665	0	29	10	46	0	0	23	30	50	0	159	0	90	6,929		*25,000	0	0
,, Tabernacle,	Howell Powell,		243	0	25	0	0	0	0	5	0	0	0	5	0	30	1,994	1,200	*27,000	0	0
,, Puritan,	Thomas S. Rees,		250	60	0	0	0	5	30	5	5	12	5	62	35	30	1,600	900	*15,000	0	1,200
Shamokin,	David I. Davies,		166	95	0	0	0	0	0	10	0	0	0	10	0	0		†580	*11,000	0	0
Sharon,	John Hughes,	h	75	35	0	4	0	0	3	7	3	2	0	19	0	0	1,435	720	*9,000	0	230
,, South,	John Davis,		125	0	0	0	0	0	0	0	0	3	0	3	0	0			9,786	0	2,500
Shenandoah,	William J. Lewis,		85	0	0													†528	6,500	0	3,500
Smithfield,	Wellman E. Phelps,	h	83	0	0	5	17	0	0	5	0	5	0	32	22	4	422	500	3,500	0	0
Slatington,	Robert O. Roberts,		167	0	0	3	0	0	2	0	0	0	0	5	0	0		†700	*7,000	0	300
Spartansburg,																					
Spring Brook,	William J. Jones,		8	15	0	0	0	0	0	15	0	0	0	15	0	0			900	100	0
Spring Creek, W.,	A. H. Olmstead,		30	0	0	0	0	0	0	6	0	0	0	6	0	0	117	100	1,500	0	0
,,	H. Jay Spencer,	h	120	0	0	0	0	0	0	6	0	0	0	6	0	0		350	*2,000	0	0
,, Hillside,																	600				
Stockdale,	John E. Laska,		50			0	0	0	15	0	0	0	0	15	5	0	200				
Sugar Grove,			0	0	0														*400	0	0
Susquehanna,	Walter Smith,		92	0	0	0	0	0	0	7	0	2	0	9	0	0		†920	14,500	0	4,000
Taylor,	Thomas J. Hughes,		140	50	0	12	0	0	0	0	0	5	0	17	0	5			12,000	0	2,400
Titusville,	Elof Nelson,		38	0	0	0	0	0	5	5	0	0	0	10	4	27	763	†540	*6,000	0	475
Wanamie,	[No report.]																				
Warren, *Swedish*,	John Williams,		73	22	0										2	0	1,286	720	*20,000	0	400
,, West,	Clarence Hunt,		20	0	0													100	*1,200	0	0
Wheatland,			0	0	0																
Wilkesbarre, 1st,	David E. Jones,		117	64	0													720	*18,000	0	700
,, 2d,	William L. Williams,		193	35	0	20	0	0	0	0	0	0	0	20	0	0	7,660		13,000	0	3,500
,, Puritan,	B. F. Williams,		475	80	0	40	10	8	12	33	0	7	0	110	89	11	2,650	1,400	*20,000	0	0
Williamsport,	Dea. John B. Otto,	h	182	35	101	23	48	5	24	23	18	5	19	175	228	21	3,228	1,200	30,000	0	8,875
Wind Gap,	William Davis,		63	0	0	0	0	0	0	0	15	0	0	15	0	0		100	3,000	0	0

† Missionary aid to salary. * No parsonage.

PENNSYLVANIA SUMMARY.

NAME OF STATE ORGANIZATION: CONGREGATIONAL CONFERENCE OF PENNSYLVANIA.

NAMES OF CHURCHES ADDED: Buttonwood; Jermyn; Roxborough.

NAMES OF CHURCHES DROPPED: Philadelphia, Puritan; Philadelphia, Lindley; Pittsburg, Trinity.

CHURCHES: *Supplied by*, — Pastors installed, 19; pastors, 55; licentiates, 10; supplies, 3; vacant, 27. Total, 114.

MINISTERS: Pastors installed, 19; pastors, 55. Total, 74. Without charge, 16. Total number of ministers, 90.

MEMBERSHIP: No. of males, 4,856; No. of females, 8,554. Total, 13,410. Absent, 705. *Additions*, — on confession, 639; by letter, 218. Total, 857. *Removals*, — death, 131; dismission, 281; revision, 901. Total, 1,313.

BAPTISMS: Adults, 92; infants, 707.

PENNSYLVANIA SUMMARY.

FAMILIES: 8,341.
SUNDAY SCHOOLS: Members, 15,439.
YOUNG PEOPLE'S SOCIETIES: Societies, 52; members, 2,902.
MEN'S ORGANIZATIONS: Societies, 26; members, 1,401.
CONTRIBUTIONS: American Board (churches, 42), $1,424; Woman's Board (14), $455; Congregational Education Society (18), $182; Congregational Church Building Society (35), $551; Congregational Home Missionary Society (66), $1,321; American Missionary Association (30), $539; Congregational Sunday School and Publishing Society (43), $369; Ministerial Relief (15), $232. Total (88), $5,073. Other and special Congregational gifts, $1,971; undenominational offerings, $1,259. Grand total, $8,303.
HOME EXPENSES: No. of churches reporting, 72; amount, $140,695.
INCREASE: Sunday School Members, 180.
DECREASE: Members, 456; Young People's Societies of Christian Endeavor, 1,082; Benevolence, $1,561; Home Expense, $3,647; Value of Property, $192,395; Amount of Debt, $13,571.

For Fifth-Year Statistics see General Summaries.

PORTO RICO. (Report of 1910.)

No State Organization.

Churches: Cities or Towns	Org.	Churches Erected	Clerks: Names	Ministers: Names	Ord.	C'd	Members: Ma.	Fe.	To.	Ab.	Admitted: C.	L.	To.	Removed: Di.	L.	R.	To.	Baptisms: Ad.	Inf.	Fam.
Fajarda,	1901	1905	Lorenzo Martinez,				50	87	137	5	22	3	25	2	0	33	35	0	12	
Humacao, San Pablo,	1901			Thomas M. Corson,	'06	'11	76	47	123											
Juncos,	1902			Thomas M. Corson,	'06	'11	62	30	92											
La Ceiba,	1907		Juan Robles,				6	7	13	0	0	0	0	0	0	0	0	0	0	
Las Cabezas,	1904	1906	Miguel Robles,				36	45	81	6	10	0	10	0	0	3	3	0	5	
Luquillo,	1905		Manuel Paris,				7	9	16	0	3	0	3	0	0	5	5	3	0	
Mameyes, Primero,	1907		Manuel Paris,				3	5	8	0	0	0	0	0	0	5	5			
San Lucas, **La Lama,**	1908			Thomas M. Corson,	'06	'11	7	5	12											
Yabucao,	1906			Thomas M. Corson,	'06	'11	35	33	68											

NAME OF STATE ORGANIZATION: None.
CHURCHES: Pastors, 9. Total, 9.
MINISTERS: Pastors, 1.
MEMBERSHIP: No. of males, 282; No. of females, 268. Total, 550. Absent, 11.
Additions, — on confession, 35; by letter, 3. Total, 38. *Removals*, — death, 2; revision, 46. Total, 48.
BAPTISMS: Adults, 3; infants, 17.
SUNDAY SCHOOLS: Members, 473.

RHODE ISLAND.

RHODE ISLAND STATE CONFERENCE. Organized May 3, 1809. OFFICERS: Rev. Eric I. Lindh, Pawtucket, moderator; Rev. C. Fremont Roper, River Point, statistical secretary; Arthur W. Claflin, 64 So. Main st., Providence, treasurer. SESSION OF 1911: Union church, Providence, May 9, 10.

Churches: Cities or Towns	Org.	Churches Erected	Clerks: Names	Ministers: Names	Ord.	C'd	Members: Ma.	Fe.	To.	Ab.	Admitted: C.	L.	To.	Removed: Di.	L.	R.	To.	Baptisms: Ad.	Inf.	Fam.
Auburn, *Swedish,*	1895		P. Anderson,	Carl Gustaf Ryden,	'05	'10	28	33	61		0	1	1	0	0	3	3	0	11	33
Barrington,	1718	1806	Miss Harriet A. Rea,	Alfred W. Budd,	'06	'09	48	99	147	46	3	7	10	4	0	0	4	2	4	134
Bristol,	1680	1856	Robt. A. McCaughey,				114	279	393	130	0	2	2	4	0	4	8	0	0	180
Central Falls,	1845	1883	Charles W. Arnold,				84	187	271	40	1	0	1	6	0	0	6	1	4	175
Chepachet,	1846	1846	Mrs. Howard W. Farnum,	Clarence P. Emery,	'99	'08	29	62	91	25	0	0	0	0	5	0	5	0	0	60
Cranston, **Howard,**	1873	1872	Miss Agda M. Johnson,	R. K. Wickett,	'77	'92	14	52	66	28	12	0	12	0	2	0	2	12	1	18
„ **Edgewood,**	1873	1901	Fred Manchester,	John Hale Larry,	'73	'07	31	66	97	35	0	10	10	0	1	0	1	0	0	150
Crompton, *Swedish,*	1890	1890	Arthur D. Hawkinson,	A. Liljengren,	'04	'09	28	40	68		0	0	0	3	0	0	3	0	6	30
East Greenwich,	1894	1895	Frank Johnson,	Anders O. Peterson,	'95	'03	23	43	66	10	1	0	1	1	1	2	4	0	2	25
East Providence, Newman,	1643	1810	George H. Carpenter,	Burton A. Lucas,	'97	'09	74	130	204	74	1	6	7	7	2	0	9	1	5	125
„ **Riverside,**	1881	1904	Clifford T. Williams,	Frank Louis Bristol,	'75	'07	51	123	174	20	15	2	17	0	5	0	5	9	5	273
„ United,	1889	1887	Charles E. Sutton,	Oliver P. Emerson,	'71	'09	28	49	77	24	0	2	2	2	0	0	2	0	0	85
„ Hope,	1904		Mrs. Sarah E. Kent,	Edwin S. Gould,	'73	'08	11	23	34	1	1	2	3	3	0	3	6	1	1	25
Kingston,	1695	1820	Bernon E. Helme,	Charles P. Redfield,	'99	'05	27	55	82	24	0	3	3	2	2	0	4	0	0	70

CHURCHES	SUNDAY SCHOOLS		Y. P. S. Mem	Mens Org.	OFFERINGS FOR THE BENEVOLENT SOCIETIES									Other Cong'l Offerings	Unde-nom. Gifts.	Home Exp.	SALARIES, VALUES, ETC.			
Places	Superintendents	Mem			A.B.C. F. M.	Wom's Bds.	C. E. Soc.	C.C.B. Soc.	C.H.M Soc.	A. M. A.	C.S.S. & P.S.	Min. Relief	Totals				Salaries	Value Ch. Property	Invest. Funds	Amt. of Debt
Fajardo,	Miss Jane A. McLiver,	240			$0	$0	$0	$5	$0	$0	$0	$0	$5	$10		$95		$6,229		
Humacao,																				
Juncos,																				
La Ceiba,	Juan Robles,	65			0	0	0	0	0	0	0	0	0	0		0				
Las Cabezas,	Miss Grace E. Josselyn,	137			0	0	0	0	0	0	0	0	0	7		55		1,200		
Luquillo,	Manuel Paris,				0	0	0	0	0	0	0	0	0	0		0				
Mameyes,	Manuel Paris,	31			0	0	0	0	0	0	0	0	0	0		0				
San Lucas,																				
Yabucoa,																				

CONTRIBUTIONS: No. of churches contributing, 2. Church Building, $5. Total, $5. Other and special congregational gifts, $17. Total, $22.

HOME EXPENSES: No. of churches reporting, 2; amount, $150.

For Fifth-Year Statistics see General Summaries.

CHURCHES	SUNDAY SCHOOLS				OFFERINGS FOR THE BENEVOLENT SOCIETIES												SALARIES, VALUES, ETC.			
Places	Superintendents	Members	Young People's Societies. Mem.	Men's Organizations	A. B. C. F. M.	Woman's Boards	Congl. Ed. Soc.	Congl. Church Bldg. Society	Congl. Home Miss. Soc.	Am. Miss. Association	Cong. S. S. and Pub. Soc.	Ministerial Relief, State and National	Totals	Other Congregational Offerings	Undenominational Gifts	Home Expenses	Salaries	Value Church Property	Investment Funds	Amount of Debt
Auburn,	John Nystrom,	113	18	0	$	$	$	$	$	$	$	$	$	$	$81	$	†$600	*$2,800	$	$890
Barrington,	Dea. Frederick P. Church, h	95		0	42	130	38	20	65	57	40	3	395	75	84	1,995	1,000	15,000	2,600	0
Bristol,		220	75	0	103	149	9	43	53	31	3	5	396		149		2,500	60,000	15,000	1,800
Central Falls,	Robert Cushman, h	340		66	181	210	38	58	86	71	72	0	716		200	4,188	1,600	*40,000	3,000	0
Chepachet,	Dea. Stephen C. Irons, h	71	42	0	29	28	5	5	27	5	5	5	109		10	632	†800	5,000	2,980	0
Cranston, How'd,	Howard Sheffield,	57	0	0	0	0	4	0	10	0	0	0	14		4	762	†700	6,000	0	0
,, Edgewood,	Fred D. Thompson,	127	28	25												2,660	1,200	*20,000		5,250
Crompton,	J. A. Swanson,	51	25	0										32		858	480	5,357	0	1,400
East Greenwich,	Frank Johnson,	50	15	0	0	0	0	0	5	0	0	0	5			816	†550	*4,345	0	600
E. Providence, N.,	Arthur C. Bradley,	167	0		9	128	23	12	20	36	17	0	245	53	149	2,235	1,000	10,000	0	0
,, Riverside,	Frank W. Kingsford, h	335		45	3	4	5	3	3	16	4	0	38		16	1,234	800	10,000	0	0
,, United,	Cornelius L. Bourne, h	115	24	0	20	14	3	7	17	8	9	1	79	10	41	1,200	900	*8,000	0	0
,, Hope,	Thomas C. Carpenter,	70	0	0	0	5	0	3	0	2	0	0	10	6		356	156	*500	700	0
Kingston,	Herbert J. Wells,	68	0	0	275	81	0	59	12	92	27	16	562		27	1,700	1,000	6,500	5,000	0

† Missionary aid to salary. * No parsonage.

Churches		Churches Erected	Clerks	Ministers			Members				Admitted			Removed				Bapt.		Fam.
Cities or Towns	Org.		Names	Names	Ord.	C'd	Ma.	Fe.	To.	Ab.	C.	L.	To.	Di.	L.	R.	To.	Ad.	Inf.	
Little Compton,	1704	1832	J. Webster Coombs,	Wm. Berkeley,	'06	'11	25	47	72	24	0	0	0	2	3	0	5	0	1	60
Newport, United,	1720	1856	Dea. A. R. Manchester,	Gustavus A. Halbert,	'07	'10	116	234	350	46	3	5	8	6	6	1	13	0	3	300
,, Union,	1824	1871	Dea. Wm. T. Berry,				34	78	112	22	0	0	0	2	0	0	2	0	0	36
Pawtucket, 1st,	1829	1868	Elmer S. Hosmer,				161	311	472	70	7	5	12	8	5	2	15	4	3	300
,, Darlington,	1908	1908	Henry M. Soule,				28	68	96	0	7	4	11	1	3	0	4	0	0	300
,, Park place,	1882	1885	Mrs. Willard A. Brackett,	John J. Brokenshire,	'94	'07	175	408	583	64	12	11	23	7	11	70	88	4	15	800
,, Smithfield av.,	1892	1905	Mrs. Anna L. Perkins,	Eric I. Lindh, *i.*	'93	'05	106	264	370		24	5	29	5	5	0	10	0	0	600
,, *Swedish*,	1892	1895	Nils Nilson,	Ernst A. Swenson,	'09	'10	44	60	104	23	7	9	16	1	4	3	8	0	5	50
Peacedale,	1857	1872	John R. Carpenter,	J. Warner Fobes, *i.*	'83	'89	71	167	238	32	7	0	7	4	3	0	7	6	0	200
Providence, Beneficent,	1743	1810	Royal H. Gladding,	Asbury E. Krom, *i.*	'98	'01	251	502	753	100	18	32	50	6	8	0	14	0	6	400
,, *Armenian*,			D. Daniels,	Stephen B. Jacobian,	'06	'10	20	25	45	0	1	0	1	1	0	0	1	0	0	28
,, Free Evang'l,	1843	1905	Elisha P. Durfee,	Artley B. Parson, *i.*	'07	'07	68	159	227	50	2	1	3	2	5	5	12	2	6	250
,, Central,	1852	1893	Charles W. Parmlee,	Gaius Glenn Atkins, *i.*	'95	'10	297	564	861	174	8	18	26	14	16	2	32	8	4	600
,, North,							57	118	175											100
,, Pilgrim,	1869	1874	Walace C. Winsor,	Frank I. Hanscom,	'06	'11	144	321	465	45	3	4	7	5	3	0	8	3	5	242
,, Union,	1871	1871	Anthony B. Gay,	James E. McConnell, *i.*	'87	'05	295	638	933	160	22	2	24	19	18	1	38	15	5	625
,, Plymouth,	1878	1881	Frank R. LaBree,	Edward L. Marsh,	'93	'07	106	261	367	35	3	4	7	0	2	0	2	2	9	400
,, Academy av.,	1885	1885	Percy D. Meader,	Charles F. Wood,	'87	'05	43	89	132	0	2	0	2	2	2	0	4		3	100
,, Free, *Swedish*,			Nimrod Flodin,	Nels E. Johnson,	'96	'05	120	210	330		0	47	47	1	30	6	37			100
,, Elmwood Tem.	1895	1870	Benjamin F. Robinson,	Joseph Lambert,	'95	'10	48	113	161	26	7	11	18	2	11	12	25	2	1	90
,, Highland,	1895	1890	Mrs. N. F. Pope,	Leverett S. Woodworth,	'74	'90	24	77	101	20	2	5	7	0	4	2	6	1	2	70
River Point,	1849	1849	Dea. Thomas M. Holden,	C. Fremont Roper, *i.*	'85	'04	79	130	209	60	0	2	2	3	3	0	6		2	150
Saylesville,	1880	1873	Thornton Pease,	Charles D. Crane,	'74	'08	42	79	121	12	17	4	21	2	4	0	6	11	8	128
Slatersville,	1816	1838	Dea. George E. Tabor,				20	73	93	37	10	2	12	2	0	0	2	6	0	73
Thornton,	1889		Miss May Wescott,	Gideon A. Burgess,	'82	'10	38	52	90	21	1	0	1	0	8	2	10	0	0	30
Tiverton,	1746	1845	Miss Florence W. Brown,	Robert D. Frost,	'74	'07	13	42	55	14	1	0	1	1	1	0	2	1	1	80
Westerly, **Pawtucket**,	1843	1849	Alexander Ferguson,	Samuel M. Cathcart,	'96	'07	126	230	356	38	11	5	16	3	5	0	8	3	9	164
Wood River Junction, **Alton**,	'95	1896	Richard Riley,	Theophilus H. Root,	'90	'00	12	18	30											55
Woonsocket,	1834	1899	Miss G. M. Partridge,	Hugh P. Hughes,	'91	'08	60	142	202	40	4	5	9	2	4	31	37	2	12	250

Name of State Organization: Rhode Island State Conference.

Churches: *Supplied by*, — Pastors installed, 8; pastors recognized, 1; pastors, 32; vacant, 2. Total, 43.

Ministers: Pastors installed, 8; pastors recognized, 1; pastors, 32. Total, 41. Without charge, 10. Total number of ministers, 51.

Membership: No. of males, 3,213; No. of females, 6,721. Total, 9,934. Absent, 1,570. *Additions*, — on confession, 213; by letter, 216. Total, 429. *Removals*, — death, 123; dismission, 182; revision, 159. Total, 464.

Baptisms: Adults, 96; infants, 139.

Families: 7,964.

Sunday Schools: Members, 8,609.

Young People's Societies: Societies, 24; members, 1,006.

Men's Organizations: Societies, 12; members, 719.

Contributions: American Board (churches, 26), $5,737; Woman's Boards (33), $6,401; Congregational Education Society (28), $608; Congregational Church Building Society (30), $1,078; Congregational Home Missionary Society (32),

CHURCHES	SUNDAY SCHOOLS		Y. P. S.	Mens Org.	OFFERINGS FOR THE BENEVOLENT SOCIETIES									Other Cong'l Offerings	Undenom. Gifts.	Home Exp.	SALARIES, VALUES, ETC.			
Places	Superintendents	Mem	Mem		A.B.C. F.M.	Wom's Bds.	C. E. Soc.	C.C.B. Soc.	C.H.M Soc.	A. M. A.	C.S.S. & P.S.	Min. Relief	Totals				Salaries	Value Ch. Property	Invest. Funds	Amt. of Debt
Little Compton,		40	33	0	$20	$17	$8	$11	$21	$9	$21	$8	$115	$14	$55	$1602	$800	*$10,000	$9,166	$0
Newport, United,	Rev. Gustavus A. Halbert,	165	44	25	64	533	5	39	146	28	8	0	823	1,280	58	4,830	2,200	65,000	27,431	0
,, Union,	Mrs. L. Miller,	56	0	0	0	0	0	0	4	0	3	0	7		5	988		*3,800	500	2,100
Pawtucket, 1st,	John Johnson,	280	0		829	530	84	283	651	150	194	212	2,933	440	240	5,000	3,000	*50,000	27,250	
,, Darlington,	Sanford P. Soule, sr.,	250	0		2	31	0	0	0	0	5	0	38		2	1,300		*17,000	0	0
,, Park place,	Wm. C. Bourne, h	696	30	75	0	165	11	2	9	54	21	1	263	172	400	6,600	2,500	50,000	0	5,900
,, Smithfield av.,	Wm. Christie,	640	0		0	38	8	7	0	0	9	0	62			5,000	1,040	50,000	0	15,000
,, *Swedish*,	Carl Y. Johnson,	112	40		0	0	0	0	5	0	0	0	5	22	348	1,486	†840	*6,500	0	1,250
Peacedale,	Roland G. Hazard, h	233	50	22	442	182	0	3	14	28	25	0	694		160	2,700	1,200	32,000	20,000	0
Providence, Ben't,	W. Morton Owen, hm	421	70	213	371	501	98	77	615	174	76	27	1,939	1,824	716	9,200		150,000	58,000	0
,, *Armenian*,	H. Kuzirian,	35	12													620	†600	0	0	0
,, Free Evan.,	Walter E. Smith, h	240			43	57	1	1	18	14	38	4	176	214	158	3,326	1,600	*35,000	500	0
,, Central,	Scebe Edwards, m	311			2,498	1,357	120	246	1,179	350	62	28	5,840	2,740	6,740	17255		231,000	4,000	0
,, North,					0	25	5	5	0	5	0	0	40							
,, Pilgrim,	Vinal F. Hatch,	382			24	210	13	8	40	33	19	5	352	185	142	3,519		*60,000	0	0
,, Union,	Harlin A. Breckenridge, hm	660	50	85	370	1,536	45	21	364	122	38	16	2,512	1,635	517	8,938	3,500	*150,000	1,200	0
,, Plymouth,	Frank E. Farnham,	391	26	40	90	149	24	60	9	34	19	13	398	75	140	4,160	1,700	12,000	0	4,000
,, Academy av.,	Clinton B. Allardice,	140	50		0	30	1	2	5	1	1	0	40			1,600		*12,000	0	0
,, Free,	Gustaf Wikstrom,	337	120												1,190	4,334	1,270	*17,700	0	0
,, Elmwood T.,	Charles E. Brown, h	143		35	0	5	1	1	3	0	0	0	10	6	7	1,413	†1,200	*6,000	0	600
,, Highland,	Rev. L. S. Woodworth, h	100	12		16	4	0	0	0	0	0	0	20		12	1,200		*7,000	0	0
River Point,	Herbert M. Clarke, h	194	69		80	21	11	16	45	34	10	5	222	50	100	1,837	1,200	10,000	0	0
Saylesville,	Rev. Chas. D. Crane, h	154	35	35	21	125	3	10	25	15	2	8	209	116	74	2,432	1,400	*25,000	10,000	0
Slatersville,	Edward R. Esty,	128			33	22	7	10	20	9	6	3	110	0	0	1,120	†650	2,500	3,600	0
Thornton,	John Tomlinson, h	79	0	0										0	10	1,168	†800	*3,500	0	0
Tiverton,	Dea. Peleg D. Humphrey, h	72	42		14	16	4	3	2	12	5	14	70		18	924	600	6,000	6,175	0
Westerly,	h	178	40		132	30	22	48	76	33	29	0	370	65	89	3,020	1,300	*21,000	600	0
Wood River Jct.,					0	17	0	0	10	1	0	0	28							
Woonsocket,	Mrs. Hugh P. Hughes,	291	56	53	26	51	12	15	4	11	27	0	146	38	75	2,200	1,200	50,000	0	0

† Missionary aid to salary. * No parsonage.

$3,563; American Missionary Association (29), $1,435; Congregational Sunday School and Publishing Society (29), $795; Ministerial Relief (18), $374. Total (37), $19,991. Other and special Congregational gifts, $9,922; undenominational offerings, $12,017. Grand total (41), $41,930.

Home Expenses: No. of churches reporting, 39; amount, $117,406.

Decrease: Members, 35; Sunday School Members, 1,357; Young People's Societies of Christian Endeavor, 654; Benevolence, $5,147; Home Expense, $10,915; Value of Property, $20,600; Amount of Debt, $13,810.

For Fifth-Year Statistics see General Summaries.

SOUTH CAROLINA.

Congregational Association of: Organized 1899. Officers:

Churches			Clerks	Ministers			Members				Admitted			Removed				Bapt.		Fam.
Cities or Towns	Org.	Churches Erected	Names	Names	Ord.	C'd	Ma.	Fe.	To.	Ab.	C.	L.	To.	Di.	L.	R.	To.	Ad.	Inf.	
Charleston, Circular,	1680	1890	Richard G. Lawrence,				27	61	88	14	9	5	14	0	0	0	0	7	0	43
,, Plymouth,	1867	1868	Joseph A. Brown,	Abraham L. DeMond,	'91	'10	47	111	158	0	2	0	2	9	2	2	13	0	0	26
Chester, Ebenezer,	1902						11	9	20											
Chester Co., Adamville,	1909						5	6	11	0										
Columbia, Pilgrim,	1894						12	11	23	9										9
Eastover, Macedonia,	1897						9	11	20											
Greenville, Grace,	1902	1906	James Hunt,	Henry S. Boulware,		'02	23	38	61	5	3	3	6	4	0	0	4	3	0	25
,, Mt. View,	1909		M. J. Heyward,	Henry S. Boulware,		'09	10	12	22	0	1	1	2	1	0	0	1	1	0	15
Horrell, Cedar Creek,	1894						12	13	25											
Lykesland, Veigle Chapel,	1894	1895	Isaac Veal,	Spencer L. Jones,	'70	'10	16	28	44	0	4	0	4	0	0	8	8	4	1	26
Winnsboro, Plymouth,	1896	1898	Mrs. Susie Peay,	Spencer L. Jones,	'70	'96	7	17	24	15	2	0	2	0	0	0	0	1	0	7
,, Wateree,	1901						4	6	10											

Name of State Organization: Congregational Association of South Carolina.
Churches: *Supplied by*, — Pastors, 3; supplies, 2; vacant, 7. Total, 12.
Ministers: Pastors, 2. Total, 2.
Membership: No. of males, 183; No. of females, 323. Total, 506. Absent, 43. *Additions*, — on confession, 21; by letter, 9. Total, 30. *Removals*, — death, 14; dismission, 2; revision, 10. Total, 26.

Baptisms: Adults, 16; infants, 1.
Families: 151.
Sunday Schools: Members, 492.
Young People's Societies: Societies, 2; members, 60.
Contributions: American Board (churches, 2), $27; Congregational Church Building Society (2), $43; American Missionary Association (3), $13; Congregational

CHURCHES	SUNDAY SCHOOLS			Young People's Societies. Mem.	Men's Organizations	OFFERINGS FOR THE BENEVOLENT SOCIETIES									Other Congregational Offerings	Undenominational Gifts	Home Expenses	SALARIES, VALUES, ETC.			
Places	Superintendents		Members			A. B. C. F. M.	Woman's Boards	Congl. Ed. Soc.	Congl. Church Bldg. Society	Congl. Home Miss. Soc.	Am. Miss. Association	Cong. S. S. and Pub. Soc.	Ministerial Relief, State and National	Totals				Salaries	Value Church Property	Investment Funds	Amount of Debt
Charleston, Cir.,	William H. Harvey,		135	15		$26	$0	$0	$40	$0	$0	$6	$0	$72	$170	$0	$1800	$1,000	*$20,000	$	$1,000
„ Plymouth,	Dr. R. J. Macbeth,	h	106			0	0	0	0	0	0	0	0	0	0	10	475	†660	10,500	0	1,000
Chester,						0	0	0	0	0	1	0	0	1	0	0					
Chester Co.,			31	0		0	0	0	0	0	0	0	0	0	0	0					
Columbia,			20	0		0	0	0	0	0	0	0	0	0	0	0					
Eastover,						0	0	0	0	0	0	0	0	0	0	0					
Greenville, Grace,	James Hunt,	h	143	45		0	0	0	0	0	8	3	0	11	0	0		180	*2,500	0	0
„ Mt. View,	Julius Hands,		40	0		1	0	0	3	0	0	1	0	5	10	3	275	50	*1,000	575	425
Horrell,						0	0	0	0	0	0	0	0	0	0	0					
Lykesland,	Isaac Veal,		4	0		0	0	0	0	0	0	0	0	0	0	0	80	650	*760	0	0
Winnsboro, Ply.,	Mrs. Susie Peay,	m	13	0		0	0	0	0	0	4	0	0	4	2	1	138	75	*1,500		
„ Wateree,						0	0	0	0	0	0	0	0	0	0	0					

† Missionary aid to salary. * No parsonage.

Sunday School and Publishing Society (3), $10. Total (5), $93. Other and special Congregational gifts, $248; undenominational offerings, $14. Grand total (6), $355.

HOME EXPENSES: No. of churches reporting, 5; amount, $2,768.

INCREASE: Members, 4; Sunday School Members, 170; Young People's Societies of Christian Endeavor, 20; Value of Property, $1,960.

DECREASE: Benevolence, $32; Home Expense, $121; Amount of Debt, $2,694.

LEGACIES: Greenville, Mt. View, $60.

For Fifth-Year Statistics see General Summaries.

SOUTH DAKOTA.

CONGREGATIONAL CONFERENCE OF: Organized in 1871. OFFICERS: Rev. Daniel M. Brown, Lead, moderator; Rev. Geo. E. Green, Newell, statistical secretary and treasurer. SESSION OF 1911: Chamberlain, May 16–18, 1911.

CHURCHES			CLERKS	MINISTERS			MEMBERS				ADMITTED			REMOVED				BAPT.		Fam.
Cities or Towns	Org.	Churches Erected	Names	Names	Ord.	C'd	Ma.	Fe.	To.	Ab.	C.	L.	To.	Di.	L.	R.	To.	Ad.	Inf.	
Aberdeen,	1890	1898	Mrs. C. E. Bremer,	Thomas J. Dent,	'82	'00	53	112	165	45	4	20	24	0	7	7	14	0	1	100
Academy,	1888	1900	Mrs. Hattie Burton,	Lewis E. Camfield, *i.*	'91	'89	51	65	116	16	6	6	12	3	5	2	10	2	4	40
Ada, **Reva,**	1908		Miss Ellie Mansbridge,	M. Claude Haecker,	'99	'10	5	8	13											60
Akaska, Glucksthal, *German,*	1901	1905	John Eichelberg, **Lowry,**	Hermann Rentemann,	'08	'11	18	18	36	0	13	0	13	0	0	0	0	0	6	18
„ Pilger, *German,*	1901	1911	Michael Gohring, **Lowry,**	Hermann Rentemann,	'08	'11	10	10	20	0	4	0	4	0	2	0	2	0	2	9
Albee,	1902	1903	Mrs. H. M. Webster,	[Paul Paulson, *Lic.*]		'10	4	8	12	0	0	0	0	0	2	0	2	0	1	20
Alcester,	1877	1889	Wm. A. Newell,	James S. MacAmes,	'99	'10	25	33	58	11	0	2	2	2	2	5	9	0	0	65
Anina,	1904	1904																		
Armour,	1886	1908	Mrs. Lora A. Mead,	Eugene C. Ford,	'04	'10	51	63	114	21	5	8	13	1	13	1	15	1	1	80
Ashton,	1882	1883	Mrs. Fanny Sheetz,				4	25	29	12	0	0	0	1	3	0	4	0	0	40
Athol,	1881	1882	Mrs. E. M. Booth,				13	17	30	7	3	0	3	0	3	4	7	2	0	50
Badger,	1888	1901	C. S. Carter,				12	14	26	0	7	0	7	0	0	0	0	0	0	15
Belle Fourche,	1891	1891	Mrs. E. R. Wilkinson,	David J. Perrin,	'00	'06	29	82	111	22	4	6	10	1	1	2	4	2	6	110
Beresford,	1884	1891	Dea. E. R. De Reamer,	Henry W. Jamison, *i.*	'94	'94	86	103	189	30	53	13	66	1	2	0	3	33	8	100
Bethel,	1889	1898		Stewart H. Smith,	'07	'10	6	12	18	6	0	0	0	0	0	0	0	0	0	17
Beulah,	1886																			
Blaine, **Newell,**	1908		W. C. Staiger,				5	6	11	0	0	0	0	0	5	0	5	0	0	10
Bonesteel,	1902	1905	Wm. P. Stebbins,	John Jefferies,	'77	'10	5	14	19	2	0	3	3	0	10	17	27	0	1	30
Bon Homme, **Tabor,**	1877	1885	Miss Mary S. Cooley,	Alex. C. Warner,	'99	'10	12	30	42	4	0	0	0	0	0	0	0	0	0	20
Bowdle,	1886	1888																		
Brantford,	1906		Mrs. Jennie Beath, **Hazel,**	S. Bryant Welles,	'06	'10	12	9	21	2	0	0	0	0	0	0	0	0	0	7
Brentford,	1888	1907	A. C. De Riemer,	[Mrs. W. T. Dawson, *Lic.*]		'10	11	16	27	8	0	3	3	0	4	0	4	0	2	35
Bryant,	1892	1897	J. B. Fairchild,	John B. Reese,	'06	'10	8	14	22	6	0	0	0	1	4	8	13	0	0	50
Buffalo,	1909		Mrs. Cora B. Davis,	Samuel S. Heghin,	'01	'10	5	6	11											
Canova,	1886	1889	M. F. Beveridge,	Knowles S. Tontz,	'09	'08	39	71	110	22	8	5	13	0	1	0	1	0	0	100
Canton,	1870	1910	Mrs. Lee Stevenson,	Chas. G. Oxley,	'93	'10	23	48	71	11	0	2	2	1	8	0	9	0	0	60
Carlock, Johannes, *German,*	1906	1910	Herman Mohr,	Frederick Held,	'10	'10	17	17	34	1	3	0	3	0	2	0	2	0	3	17
„ Dallas, *German,*	1908		Johannes Hoffmann,	Frederick Held,	'10	'10	4	4	8	0	0	0	0	0	0	0	0	0	2	4
„ Dixon, *German,*	1910		Conrad Zinklemann,	Frederick Held,	'10	'10	6	6	12	0	1	0	1	0	0	0	0	0	2	6
„ Gregory, *German,*	1910		Nikolaus Trautman,	Frederick Held,	'10	'10	9	9	18	0	0	0	0	0	0	0	0	0	0	9
Carter,	1910	1910	Robert R. Miller,	[Alec. Russell, *Lic.*]		'10														
Carthage,	1883	1896	Mrs. C. F. Conkey,	Charles N. Sinnett,	'75	'11	8	12	20	3	0	0	0	0	0	0	0	0	1	60
Centerville,	1891	1892	Mrs. N. C. Paulson,	James Watson,	'05	'10	23	45	68	7	21	9	30	1	0	0	1	10	4	50
Chamberlain,	1881	1907	Frank L. Wood,	[Dewey L. Jones, *Pres.*]	'82	'10	26	58	84	25	3	2	5	1	5	1	7	2	2	60
Chelsea,	1907	1909	Mrs. Josephine Wood,	Francis H. Chapman,	'04	'10	7	8	15	10	0	0	0	0	0	0	0	0	1	40
Clark,	1881	1883	Mrs. F. G. Bohri,	Allen U. Baer,	'00	'10	17	56	73	28	0	0	0	1	3	8	12	0	0	90

CHURCHES	SUNDAY SCHOOLS				OFFERINGS FOR THE BENEVOLENT SOCIETIES												SALARIES, VALUES, ETC.			
Places	Superintendents	Members	Young People's Societies. Mem.	Men's Organizations	A. B. C. F. M.	Woman's Boards	Congl. Ed. Soc.	Congl. Church Bldg. Society	Congl. Home Miss. Soc.	Am. Miss. Association	Cong. S. S. and Pub. Soc.	Ministerial Relief, State and National	Totals	Other Congregational Offerings	Undenominational Gifts	Home Expenses	Salaries	Value Church Property	Investment Funds	Amount of Debt
Aberdeen,	H. C. Johnson,	130	34	0	$69	$28	$42	$44	$	$	$17	$18	$218	$69	$95	$1620	$1,400	$8,000	$0	$0
Academy,	William B. Smith,	115	75	0	32	62	1,048	8	119	11	15		1,295	952		750	600	6,000	0	1,500
Ada,	Mrs. Merrill,	45							5		4		9	117	55	150	100			
Akaska, Glucksth'l,	J. T. Schanzenbach,[a]	55	0	0					20				20				700	2,700	0	1,020
,, Pilger,	John Eichelberg,	60	0	0					30				30					2,100	0	200
Albee,	Mrs. H. M. Webster,	30	0	0					7	3			10	13	0	350	288	*2,300	0	0
Alcester,	A. S. Disbrow,	42	0	0		21	20		20				61	0	0	1,025	1,000	5,000	0	0
Anina,																		*1,500		
Armour,	Peter Ernesse,	95	40	0	5	40			33	11	15	10	114	20	11	1,475		15,000	0	2,980
Ashton,	Geo. Rhodes,	40	0	0		5	3			3	7	2	20	5	20	550	350	5,300	0	100
Athol,	Alvin Price,	60	0	0	7	32	37		28	4	6	6	120	11	50	500	400	*2,000	0	0
Badger,	Andrew Nelson,	30	25	0					9		6		15	0	0	275	300	*600	0	0
Belle Fourche,	Albert Ingalls,	185	30	0	25	20	10	7	71	5	23	5	166	85	25	1,925	1,100	7,000	0	0
Beresford,	Mrs. H. W. Jamison,	150	40	20	15	51	50	10	71			4	201	100	25	1,200	900	6,000	0	0
Bethel,									10				10	0	0	214	200	*900	0	0
Beulah,																				
Blaine,	W. R. Sisson,	25	0	0	5			2	4	4	4		19	0	0			0	0	0
Bonesteel,	Mrs. B. Backus,	50	12	0		20		11	10		7		48	0	0	1,282	†900	4,000	0	1,300
Bon Homme,	Frank Bussey,								3	3	7		13	0	25	408	400	*2,000	0	0
Bowdle,									5		5		10					4,000		
Brantford,	Mrs. Mary Johnston,	25	0	0		38	30						68	0	15	300	225		0	0
Brentford,	A. D. Moore,	60	35	0	14		4	8	44		10	3	83	0	11	950	†700	3,600	0	0
Bryant,	E. D. Landon,	90	50	0	6	6		4	15		8	3	42	0	6		†900	3,650	0	100
Buffalo,	J. S. Whitney,	30	0	0						1	1		2							
Canova,	M. F. Beveridge,	137	0	0	21		13	21	75	12	21	9	172	5	22	1,000	900	6,000		450
Canton,	Frank Nash,	130	0	0	28					11	16		55	0	64	8,170	1,000	10,000	0	0
Carlock, Johannes,	Ignatz Matheis,	60	0	0					8		8		16			1,200	255	950	0	125
,, Dallas,	Jacob Philippi,	10	0	0					4				4				60	0	0	0
,, Dixon,	Jacob Zinklemann,	12	0	0					3				3				84	0	0	0
,, Gregory,	Philipp Philippi,	10	0	0																
Carter,	Alec Russell,	16																*600		
Carthage,	Mrs. Geo. Barnett,	90								10	5		15				†600	3,000		
Centerville,	Mrs. Bertha C. Stover,	90	50	0		6					8		14	11	0	3,025	†800	7,300	0	600
Chamberlain,	Mrs. L. B. Laughlin,	70	0	0	12	29	20			4			65	0	0	1,875	1,000	12,000	0	1,200
Chelsea,	Josiah Sensicall,	25	0	0					1		3		4	0	0	175	†300	2,000	0	0
Clark,	E. J. Tupper,	90	20	0		25	18	6	49				98	0	20	1,500	1,000	7,000	0	600

[a] Akaska. Missionary aid to salary. No parsonage.

CHURCHES		Churches Erected	CLERKS	MINISTERS			MEMBERS				ADMITTED			REMOVED				BAPT.		Fam.
Cities or Towns	Org.		Names	Names	Ord.	C'd	Ma.	Fe.	To.	Ab.	C.	L.	To.	Di.	L.	R.	To.	Ad.	Inf.	
Clear Lake,	1902	1903	T. L. Vought,	Geo. A. McKinley,	'99	'05	34	54	88	16	0	8	8	0	8	1	9	0	6	45
Columbia,	1883	1885	Mrs. M. C. Hunsberger,	Thomas P. Thomas,	'85	'10	14	21	35	4	5	2	7	0	3	4	7	5	3	80
Conata,	1908	1909	Mrs. Utley,	[Ana M. Truax, *Lic.*]		'10	8	12	20	14	0	0	0	0	0	0	0	0	0	10
Cottonwood,	1907	1908	Harry B. Young,	[Robert Hoffman, *Lic.*]		'10	5	21	26	0	2	0	2	0	0	0	0	0	0	16
Cresbard,	1885	1895	Mrs. G. W. Sweeten,	Francis H. Chapman,	'04	'10	10	17	27	2	1	9	10	0	4	0	4	1	2	15
Custer,	1880	1881	Mrs. M. E. Ainslie,	Katharine W. Powell,	'05	'98	8	51	59	15	1	1	2	1	4	4	9	0	1	80
Deadwood,	1877	1877	James Baker,				25	59	84	28	0	3	3	2	5	0	7	0	1	130
De Smet,	1880	1909	Geo. E. Mallery,	Isaac W. Cassell,	'03	'08	40	83	123	12	0	5	5	0	3	0	3	0	0	100
Dewey,	1910		Miss Ollie Jeffries,	Albert Wilson,	'09	'10	10	14	24	0	10	14	24	0	0	0	0	0	0	30
Dover,	1883	1893																		
Drakola,	1908		Frank E. Brown,[a]	Isaac W. Cassell,	'03	'08	10	9	19	1	4	0	4	0	0	0	0	0	0	20
Duncan,	1893		Mrs. Ella C. Krick,	Earnest B. Mounsey,	'09	'10	9	9	18	2	2	0	2	0	0	0	0	0	4	10
Elk Point,	1870	1887	Miss Kathryn M. French,	[William I. Beatty, *U. B.*]	'77	'08	26	66	92	17	3	2	5	1	2	0	3	2	3	36
Erwin,	1885	1887	Mrs. A. E. Webb,[b]	Ellis Crossley,	'08	'10	14	41	55	9	0	5	5	0	5	2	7	0	3	50
Estelline,	1889	1902	Mrs. T. H. Jennings,	Allan L. Curtis,	'09	'09	26	45	71	20	0	3	3	1	0	0	1	0	0	80
Eureka, St. Paul's, *German*,	1904	1904	John Klundt,				14	16	30	6	5	4	9	0	0	3	3	0	0	20
,, Bethel, No. 1, ,,	1904																			
,, Bethel, No. 2, ,,	1904	1904																		
,, Friedens, ,,	1891	1909																		
,, Herried, ,,	1902	1906																		
Fairfax,	1902	1907																		
,, Hope, *German*,	1899	1903	Charles Woerpel,	Jacob Morach,	'87	'07	30	31	61	0	8	0	8	0	0	0	0	0	4	35
,, Bethlehem, ,,	1893	1893	Peter Scholl,	Jacob Morach,	'87	'07	20	21	41	0	6	0	6	13	4	0	17	0	5	25
Faulkton,	1884	1887	Albert W. Morse,	Wilbur M. Evans,	'06	'11	36	69	105	0	0	0	0	0	3	0	3	0	0	60
Fort Pierre,	1890	1909	Mrs. Robt. Barkley,	Evander P. Getchell,	'04	'09	13	39	52	17	0	0	0	0	0	0	0	0	1	100
Frankfort,	1883	1895	Mrs. M. L. Yager,	[David Jopling, *C. & M. A.*]		'10	10	15	25	7	0	0	0	1	4	5	10	0	0	30
Freedom,	1890		Mrs. C. D. Herrick,	[James Hoare, *Lic.*]		'09	9	7	16	0	2	0	2	0	0	0	0	1	2	15
Gann Valley,	1892	1892	Mrs. Maud M. Grace,	Earnest B. Mounsey,	'09	'09	3	13	16	2	0	2	2	0	0	0	0	0	2	50
Garretson,	1888	1895	Mrs. Eva Meck,	John Alderson,	'97	'10	3	14	17	5	0	0	0	0	0	6	6	0	2	35
Geddes,	1900	1910	Mrs. P. F. Latham,				31	66	97	8	1	8	9	0	3	0	3		4	80
Gettysburg,	1883	1894	Mrs. Lovicie George,				2	13	15	5	0	0	0	0	0	8	8	0	0	
Glenview,	1888	1902	James Thompson,[c]	[William S. Harper, *Lic.*]		'10	24	26	50	9	4	6	10	1	8	0	9	4	0	40
Gothland,	1891	1891	Mrs. Ida M. Gifford[d]	James S. MacInnes,	'99	'10	5	12	17	3	0	0	0	0	0	0	0	0	0	25
Grand River, *Indian*,	1894	1892	Jas. Chasing Hawk,[e]	[Charles Hayes, *Lay.*]		'10	88	97	185	13	3	1	4	0	1	0	1	3	7	200
,, Messiah, *Ind.*,	1899	1899	Peter M. Lawrence,[e]	[Anselm Kills Crow, *Lay.*]		'10	37	38	75	0	1	1	2	2	1	0	3	1	3	40
Greenleaf,	1895																			
Gregory,	1906	1907	John F. Jenkins,	Francis S. Ankrom,	'10	'10	18	19	37	0	4	7	11	0	0	0	0	4	0	32
Hardingrove,	1909		Mrs. Jessie Elshire,	Albert C. Miller,	'92	'10	7	11	18	5	0	0	0	0	0	0	0	0	0	10
Henry,	1882	1905	Mrs. G. L. Brando,	S. Bryant Welles,	'06	'10	18	30	48	0	0	0	0	0	0	0	0	0	0	50
Hermosa,	1909	1888	Mrs. Edith Fonken,	[Mrs. Francis Wilson, *Lic.*]		'10	13	17	30	8	1	4	5	0	2	2	4	1	2	11

[a] Oldham. [b] Lake Preston. [c] Fedora. [d] Beresford. [e] Little Eagle.

CHURCHES	SUNDAY SCHOOLS		Y. P. S.	Mens Org.	OFFERINGS FOR THE BENEVOLENT SOCIETIES									Other Cong'l Offerings	Undenom. Gifts.	Home Exp.	SALARIES, VALUES, ETC.			
Places	Superintendents	Mem	Mem		A.B.C. F.M.	Wom's Bds.	C. E. Soc.	C.C.B. Soc.	C.H.M Soc.	A. M. A.	C.S.S. & P.S.	Min. Relief	Totals				Salaries	Value Ch. Property	Invest. Funds	Amt. of Debt
Clear Lake,	Rev. G. A. McKinley,	125	0	0	$	$	$	$7	$27	$	$9	$	$43	$0	$5	$1380	$1,000	$7,000	$0	$920
Columbia,	Walker Wahl,	68	0	0	25		22	14	60	12	12	4	149	0	35	990	700	7,000	0	0
Conata,	Mr. Crowhurst,	20	0	0							1		1					200	0	0
Cottonwood,	Henry Rintleman,	25	15	0					17		3		20	0	0	500	†800	*2,100	0	0
Cresbard,	Mrs. E. M. Orcutt,	75	0	0					4	3	10		17	0	0	1,450	600	2,900	0	0
Custer,	Chas. E. Smith,	65	0	0					16		7		23	0	2	1,145	500	5,000	0	0
Deadwood,	N. L. Neil,				8	30	30	9	30	9	10	4	130	20	0		1,200	6,000	0	0
De Smet,	H. J. Hamilton,	150	65	16		12	21				13		46	25	6	1,255	900	7,500	0	0
Dewey,	Mrs. C. M. Cook,	40	0	0																
Dover,																		*1,500		
Drakola,	Elias Appland,	40	0	0		5							5	125	0	315	125			
Duncan,	James W. Lawver,	43	0	0							5		5	0	12	214	200	0	0	0
Elk Point,	Miss K. M. French,	70	0	0	20	28	32	10	53	14	18	10	185	0	0	1,395	800	3,000	0	0
Erwin,	J. E. Hollister,	112	28	0		16	15				11		42	14	0	1,435	850	4,000	0	0
Estelline,	T. H. Jennings,	120	12	0	18	5	9	10	29	12	10	8	101	0	22	1,045	900	*4,500	0	0
Eureka, St. Paul's,	John Klundt,	40	0	0				7	100				107					4,500	0	0
„ Bethel No. 1,																				
„ Bethel No. 2,																				
„ Friedens,																		*1,200		
„ Herried,									2				2					*1,000		
Fairfax,								10				7	17					3,500		
„ Hope,	Peter J. Mueller,	70	0	0	10	5	5	25	11	5	10	7	78	33	30	640	350	3,500	0	0
„ Bethlehem,	Gottfried Walth,	35	0	0	10		15	10	10	5	10		60	7	9	465	350	750	0	0
Faulkton,	E. H. Thayer,	150	118	24	20	5	12	9	97	10	18	5	176	0	15	1,732	1,000	10,000	0	0
Fort Pierre,	Chas. M. Damon,	90	10	0		6	5	12	14				37	5	775	2,000	1,000	15,000	0	1,000
Frankfort,	Miss Hattie Fehlman,	55	0	0		7	39		34				80	2	8	415	†350	3,500	0	0
Freedom,									5				5			155		*800	0	0
Gann Valley,	Fred J. Grace,	25	0	0				112	5				117	0	10	535	†600	1,600	0	0
Garretson,	F. L. Herbert,	40	0	0							3		3	0	0	385	†650	3,000	0	0
Geddes,	Walter Bowles,	100	25	35		45	34		31		8		118	0	0	5,000	1,200	9,000	0	1,000
Gettysburg,									4				4					2,000		
Glenview,	John Close,	60	30	0					3			1	4	0	0	475	400	*1,000	0	0
Gothland,							10		13				23	0	0	225	175	*1,500	0	0
Grand River, *Ind.*,	Rev. Geo. W. Reed,	105	0	0						74			74	330	0	97	†250	3,100	0	0
„ Messiah,		0	0	0						93			93	136	0	108	†288	1,500	0	0
Greenleaf,									3				3							
Gregory,	John F. Jenkins,	40	0	0					2				2	0	0	1,300	1,200	*3,000	0	0
Hardingrove,																				
Henry,	C. E. Cosgrove,				4	5		1	3	2	1	26	42	0	11	700	600	6,000	0	0
Hermosa,	W. E. Fonken,	60	25	0					3		9		12	0	0	275	250	800	0	323

† Missionary aid to salary. * No parsonage.

CHURCHES			CLERKS	MINISTERS			MEMBERS				ADMITTED			REMOVED				BAPT.		Fam.
Cities or Towns	Org.	Churches Erected	Names	Names	Ord.	C'd	Ma.	Fe.	To.	Ab.	C.	L.	To.	Di.	L.	R.	To.	Ad.	Inf.	
Hetland,	1892	1899	J. N. Bunday,				29	47	76	4	3	1	4	0	1	3	4	1	2	50
Herrick,	1906		Katie Williamson,				6	14	20	4	0	3	3	0	4	7	11	0	0	20
Highmore,	1883	1889	Miss Jennie Gray,	Samuel W. Pollard,	'85	'10	25	48	73	14	1	8	9	1	2	1	4	0	1	40
Hosmer, St. Paul's, *German*,	1895	1902		Henry J. Dietrich,	'01	'09														
,, Hoffnungsfeld, ,,	1889			Henry J. Dietrich,	'01	'09														
,, Horeb, ,,	1908	1902		Henry J. Dietrich,	'01	'09														
,, Immanuels, ,,	1890	1907		Henry J. Dietrich,	'01	'09														
,, St. Matthews, ,,	1891	1892		Henry J. Dietrich,	'01	'09														
Houghton,	1900	1903	Chas. W. Reisdorph,	[Arthur Green, *Lic.*]		'10	11	18	29	4	1	1	2	0	0	0	0	0	0	30
Hudson,	1885	1889	Mrs. H. H. Cable,	Milo R. Weidman,	'05	'09	43	77	120	0	8	0	8	1	1	17	19	8	3	66
Humboldt,	1910		Mrs. Chas. Hahn,	Guy P. Squire,	'11	'10	2	11	13	0	13	0	13	0	0	0	0	0	0	50
Huron,	1884	1885	Mrs. B. E. Beach,	Pearse Pinch,	'78	'09	66	120	186	32	3	7	10	3	14	48	65	1	2	135
Ipswich,	1883	1885	Albert McEachran,	Harry Evans,	'07	'06	50	57	107	0	6	2	8	2	0	6	8	0	6	50
Iroquois,	1883	1885	Geo. F. Sheldon,	[Emil Mueller, *U. Ev.*]	'78	'10	11	30	41	4	13	3	16	0	9	8	17	0	0	25
Java, Johannes, *German*,	1896																			
,, Andreas, ,,	1901																			
,, Israel's, ,,	1892																			
,, Johannesthal, ,,	1901																			
,, Freudensthal, ,,	1903						5	6	11											
Keystone,	1906	1906	Mrs. Myra Poole,	[Mrs. Iona M. Beatty, *Lic.*]		'10	3	9	12	7	0	0	0	0	0	0	0	0	0	50
Kube Table,	1908		Mrs. E. Lee, **Scenic,**	Jabez Spittell,	'98	'09	5	9	14	1	1	3	4	0	0	0	0	0	0	30
Lake Alice,	1908		Emma W. Davison,[a]	Geo. A. McKinley,	'99	'08	7	13	20	8	0	0	0	0	0	2	2	0	0	17
Lake Henry,	1885	1885	Mrs. E. E. Moats,[b]	James H. Mahaffy,	'10	'11	18	24	42	13	1	0	1	1	0	0	1	1	1	25
Lake Preston,	1881	1910	T. W. Mills,	James H. Mahaffy,	'10	'11	50	74	124	16	3	4	7	0	2	0	2	2	4	75
Lane,	1902	1905	Geo. E. Whitney,	Chas. C. Williams,	'08	'08	12	15	27	4	1	6	7	0	0	4	4	0	0	25
Lead,	1878	1892	Mrs. D. H. Clark,	Daniel M. Brown,	'79	'10	10	32	42	1	2	5	7	0	6	1	7	3	4	29
Lebanon,	1888	1888	Mrs. David Sell,	Miss Jeanie Hoy,	'10	'07	5	17	22	1	1	0	1	0	0	1	1	2	2	30
Leslie,	1905		Mrs. R. A. Robinson,[c]	Thomas L. Riggs,	'72	'05	7	10	17	8	0	0	0	0	0	0	0	0	0	15
Lesterville,	1888	1891		[Walter J. Hill, *Lic.*]		'10	6	7	13	0	0	0	0	0	0	0	0	0	2	15
Letcher,	1882	1882	Mrs. Alice Schueler,				4	19	23	1	0	2	2	0	0	0	0	0	2	20
Leyden,	1904		Miss Minnie Bouma,	[Henry Bissell, jr., *Lic.*]		'10	6	10	16	0	0	0	0	0	0	0	0	0	0	22
Logan,	1886		Mrs. Ursula Penrod,[d]	Miss Jeanie Hoy,	'10	'07	12	22	34	3	4	0	4	0	0	0	0	3	0	20
Loomis,	1883	1904	I. G. Alexander,	Stewart H. Smith,	'07	'10	28	34	62	0	0	4	4	0	9	19	28	0	2	50
McLaughlin,	1910		Miss Nona Meagley,	J. Quincy Dickensheets,	'94	'10	4	14	18	1	8	10	18	0	0	0	0	6	0	15
Meckling,	1885	1886	Mrs. Lucy R. Brink,	[Harold L. Stratton, *Lic.*]		'10	5	9	14	0	0	0	0	1	3	0	4	0	3	20
Milbank,	1881	1882	Mrs. R. L. Nichol,	William J. Oldfield,	'03	'08	40	93	133	27	40	11	51	1	14	0	15	8	16	80
Milesville,	1909			Albert C. Miller,	'92	'10	2	6	8	0	0	0	0	0	0	0	0	0	0	20
Mission Hill,	1887	1888	Julius Berkley,	William H. Wolcott,	'92	'10	16	21	37	3	2	14	16	0	8	0	8	2	3	20
Mitchell,	1881	1909	Mrs. R. E. Ruth,	William M. Mair,	'96	'11	56	104	160	41	3	1	4	0	10	3	13	2	3	150
Mobridge,	1908	1910	E. P. Peterson,	Nelson F. Cole,	'10	'10	9	20	29	2	0	0	0	0	0	0	0	0	0	90

[a] Altamont. [b] Lake Preston. [c] Cherry Creek. [d] Tolstoy.

CHURCHES	SUNDAY SCHOOLS		Y. P. S. Mem	Mens Org.	OFFERINGS FOR THE BENEVOLENT SOCIETIES									Other Cong'l Offerings	Undenom. Gifts.	Home Exp.	SALARIES, VALUES, ETC.			
Places	Superintendents	Mem			A.B.C. F.M.	Wom's Bds.	C. E. Soc.	C.C.B. Soc.	C.H.M Soc.	A. M. A.	C.S.S. & P.S.	Min. Relief	Totals				Salaries	Value Ch. Property	Invest. Funds	Amt. of Debt
Hetland,	P. R. Phinney,	120	42	0	$	$8	$15	$18	$45	$	$6	$4	$96	$0	$0	$800	$660	$2,500	$0	$0
Herrick,	Chas. A. Manville,	50	0	0					3		3		6	0	0	295	240	*250	0	0
Highmore,	S. J. Leighty,	90	25	0			2	11	15	3	6		37	0	5	2,250	†900	5,500	0	500
Hosmer, St. Paul's,								4	6				10					700		
,, Hoffnungsfeld,								4	6		12	15	37							
,, Horeb,								4	6				10							
,, Immanuels,					20			4	6				30					*400		
,, St. Matthews,								4	6				10					*700		
Houghton,	C. M. Spurr,	40	15	0				4	5				9	0	0	700	600	*1,200	0	0
Hudson,	Frank Knight,	82	29	0	7	20	17	3	18	3	12	3	83	300	50	1,025	700	5,000	0	0
Humboldt,	Henry Alguire,	45	0	0													†1,040	0	0	0
Huron,	B. E. Beach,	160	40	0		70	65		105	25	21	14	300	120	67	1,975	1,200	14,000	0	0
Ipswich,	R. F. Finch,	110	15	0	78		17	39	79	23	47	12	295	156	0	2,000	800	10,000	0	500
Iroquois,	Geo. F. Sheldon,	50	0	0			5	2			17		24	55	10	770	600	4,000	0	0
Java, Johannesth'l,		30											0							
,, Andreas,																				
,, Israels,								10	10	10			30							
,, Johannesthal,																				
,, Freudensthal,																				
Keystone,	Mrs. A. L. Asmun,	25	0	0												60	50	*3,000	0	0
Kube Table,	Mrs. G. B. Skinner,	45	0	0		1			3		1		5				†400	*100	0	0
Lake Alice,	Wilber T. Johnson,	80	0	0	4						7		11	0	4	175				
Lake Henry,	David Patterson,	40	0	0					5		6		11	0	0	230	175	2,000	0	0
Lake Preston,	A. C. Lindner,	175	110	32		29	18		10				57	30	0	4,360	1,000	9,000	0	500
Lane,	Geo. E. Whitney,	50	0	0	5	5		6	12		5		33	40	0	1,025	500	2,800	0	1,100
Lead,	Mrs. Julict Marohn,	100	0	0	4	8	5	2	21	12	9	3	64	0	0	1,016	†1,000	11,000	0	3,300
Lebanon,	Mrs. Anna Jackson,	65	0	0	3		3	14	23		5	2	50	0	10	550	†600	3,500	0	170
Leslie,	Mrs. R. A. Robinson,	30	0	0		3							3	7			150	*2,000		
Lesterville,	W. J. Hill,					5				1	2		8							
Letcher,	Miss Mina Bubb,	20	0	0	2						1		3			500	†600	4,000	0	0
Leyden,	Henry Bissell,	25	0	0										0	7	250	300	0	0	0
Logan,	Geo. Wold,	50	0	0										0	15	255				
Loomis,	A. B. Wesner,	150	0	0		10	12		10				32	30	20	800	600	4,200	0	0
McLaughlin,	Mrs. Catharine Meagley,	30	10	0													†900			
Meckling,	Robert Arthur,	25	0	0					5	5	4		14	80	0	330	†240	3,000	0	0
Milbank,	B. G. Maxfield, h	180	73	43	25	22	10		40	10	10		117	0	0	2,030	1,000	20,500	0	0
Milesville,	Mr. McKinney,	25	0	0													200			
Mission Hill,	Alice L. Wolcott,	40	0	0					30				30	0	0	630	†700	3,000	0	0
Mitchell,	Prof. F. H. Hoff,	175	22	0	11	55	33	16	46				161	66	120	1,800	1,200	28,000	0	2,500
Mobridge,	A. W. Rowlee,	85	0	12				3	20		3		26	0	0	455	450	6,500	0	2,000

† Missionary aid to salary. * No parsonage.

CHURCHES			CLERKS	MINISTERS			MEMBERS				ADMITTED			REMOVED				BAPT.		Fam.
Cities or Towns	Org.	Churches Erected	Names	Names	Ord.	C'd	Ma.	Fe.	To.	Ab.	C.	L.	To.	Di.	L.	R.	To.	Ad.	Inf.	
Murdo,	1906	1906	Mrs. C. S. Brackett,	Thomas N. Hoffman,	'10	'10	10	32	42	17	7	0	7	0	2	0	2	0	7	40
Myron, **Faulkton,**	1885	1885	H. W. Stock,	Frank Mitchell,	'94	'09	13	30	43	0	0	0	0	0	2	2	4	0	3	35
Naples, **Henry,**	1908			S. Bryant Welles,	'06	'10	2	5	7	3	0	0	0	0	0	0	0	0	0	25
New Underwood,	1907	1910	Merle McCain,	Rollin B. Holden,	'07	'09	10	18	28	7	0	7	7	0	0	0	0	0	0	25
Newell,	1910		Miss May K. Cowles,	Geo. E. Green,	'92	'10	5	10	15	0	1	14	15	0	0	0	0	0	0	50
Nisland,	1910	1910	Miss Mary Stott,	Geo. E. Green,	'92	'10	2	7	9	0	2	7	9	0	0	0	0	0	0	25
Oacoma,	1893	1893	Mrs. Wm. Williamson,	Frank W. Hart,	'07	'90	12	17	29	9	0	3	3	1	4	3	8	0	0	20
Oahe, *Indian,*	1879	1878	Rev. Thomas L. Riggs,	Rev. Thomas L. Riggs,	'72	'72	5	14	19	7	0	0	0	0	0	0	0	0	2	11
,, Moreau River, *Indian,*	1891	1895	Rev. Thomas L. Riggs,	[John Blue Cloud, *Lay.*]		'07	19	31	50	9	0	0	0	3	1	0	4	0	11	40
,, Cheyenne River, ,,	1892	1896	Rev. Thomas L. Riggs,	[Eugene Red Fox, *Lay.*]		'05	29	58	87	0	4	0	4	3	6	0	9	2	11	52
,, Little Moreau, ,,	1896		Rev. Thomas L. Riggs,				4	2	6	4	0	0	0	2	0	0	2	0	3	10
,, Virgin Creek, ,,	1897	1898	Rev. Thomas L. Riggs,	[Abraham Koki, *Lay.*]		'10	17	18	35	4	0	0	0	1	0	0	1	0	7	30
,, Buffalo, ,,	1904	1910	Rev. Thomas L. Riggs,	[Thomas Blue Eyes, *Lay.*]		'06	8	17	25	5	1	1	2	1	0	0	1	0	7	20
,, Lower Cheyenne R., ,,	1904	1900	Rev. Thomas L. Riggs,	[Robert Pretty Boy, *Lay.*]		'10	5	6	11	2	0	0	0	1	0	0	1	0	4	20
,, Upper Cheyenne R., ,,	1909		Rev. Thomas L. Riggs,	[David C. Yusicupi, *Lay.*]		'08	12	19	31	1	5	9	14	0	0	0	0	4	9	20
Osceola,	1888	1888	Mrs. Ray Purinton,[a]	[Emil Mueller, *U. Ev.*]	'76	'11	22	21	43	10	16	2	18	0	3	8	11	2	1	25
Parkston, Salem, *German,*	1900	1900	Gottlieb Winter,	Carl W. Wolter,	'00	'09	34	38	72	4	4	0	4	1	1	0	2	0	4	27
,, Friedensfeld, ,,	1903	1903	Friedrich Brost,	Carl W. Wolter,	'00	'09	35	33	68	0	6	2	8	0	0	0	0	0	7	24
,, Hoffnungsburg, ,,	1890	1890	Gustav Leischner,	Carl W. Wolter,	'00	'09	22	23	45	0	0	0	0	0	0	0	0	0	10	15
,, Zion's, ,,	1886	1886	David Tiede,	Carl W. Wolter,	'00	'09	19	18	37	0	0	0	0	0	0	0	0	0	3	10
,, Wessington Springs, ,,	1910	1910	John Hins,	Carl W. Wolter,	'00	'09	30	23	53	0	1	0	1	0	1	0	1	0	6	16
Perkins,	1900	1900	Frank Perkins,[b]	[Henry Bissell, *Lic.*]		'10	13	19	32	9	0	0	0	0	0	0	0	0	0	12
Pierre,	1880	1907	Miss Sadie E. Robinson,	John Askin,	'84	'04	56	108	164	21	3	7	10	3	8	7	18	0	0	75
Pioneer,	1893		Richard Arioso,				6	13	19	11	0	0	0	0	8	0	8	0	0	10
Pitrodie,	1889	1893	W. L. Campbell,[c]	N. Howard May,	'97	'09	12	19	31	0	0	1	1	0	4	1	5	0	2	20
Plainview, **Clear Lake,**	1906		Mrs. Mary Weisel,	Geo. A. McKinley,	'99	'06	14	9	23	6	0	0	0	0	2	0	2	0	3	11
Pleasant Valley, **Miller,**	1894	1894	Earnest H. Frahm,	[Archie D. Brott, *Lic.*]		'10	22	28	50	6	11	3	14	1	7	4	12	1	0	25
Preston, **Bruce,**	1907		Owen E. Cotton,	Allan L. Curtis,	'09	'09	5	7	12	2	0	0	0	0	2	2	4	0	0	10
Provo,	1910		Mrs. Anna M. Clements,	Albert Wilson,	'09	'10	10	12	22	0	10	12	22	0	0	0	0	0	0	25
Rapid City,	1878	1883	Mrs. J. H. Steele,	Watson L. Lewis,	'01	'10	59	128	187	40	2	2	4	3	13	8	24	1	1	135
Redfield,	1880	1908	Mrs. N. C. Hirschy,	Stephen G. Butcher,	'00	'10	56	134	190	33	9	26	35	1	15	13	29	0	1	130
Redig,	1910		Miss Mable Stewart,	Vaclav Vavrina,	'01	'10	8	10	18	0	1	17	18	0	0	0	0	0	0	50
Redstone, **Carthage,**	1895	1901	John M. Brace,	[William S. Harper, *Lic.*]		'10	19	17	36	2	21	1	22	1	0	0	1	30	0	20
Ree Heights,	1883	1885	Mrs. Kate M. Gardner,	Joseph T. O'Neill,	'08	'10	34	55	89	11	7	4	11	1	0	0	0	4	0	65
Reliance,	1906	1907	Mrs. Ruth Farrell,	Frank W. Hart,	'07	'09	9	16	25	3	0	0	0	0	1	5	6	0	1	22
Revillo,	1886	1887	Mrs. J. A. Dillman,	[Paul Paulson, *Lic.*]		'10	22	33	55	0	0	1	1	0	7	0	7	0	1	50
Rosebud, *Indian,*	1890	1890	Rev. R. D. Hall,	Robert D. Hall,	'05	'07	51	67	118	0	22	2	24	2	0	0	2	13	9	225
,, Burrall, *Indian,*	1891	1895	Miss Zollie Red Horse,[d]	Francis Frazier,	'02	'10	20	39	59	10	0	0	0	0	0	0	0	0	3	30
,, Miniskuya, ,,	1908	1889	Frank Noisy Creek,	[Alex. Walks in Light, *Lay.*]		'08	21	18	39	0	6	0	6	1	0	1	2	2	2	30
,, Gilbert Mem'l, ,,	1908		Amos Gilbert,[e]	Elias Gilbert,	'94	'03	15	12	27	0	2	0	2	0	0	0	0	2	1	25

[a] **Bancroft.** [b] **Springfield.** [c] **Carpenter.** [d] **Herrick.** [e] **Zickrick.**

CHURCHES	SUNDAY SCHOOLS		Y. P. S. Mem	Mens Org.	OFFERINGS FOR THE BENEVOLENT SOCIETIES									Other Cong'l Offerings	Undenom. Gifts.	Home Exp.	SALARIES, VALUES, ETC.			
Places	Superintendents	Mem			A.B.C. F.M.	Wom's Bds.	C. E. Soc.	C.C.B. Soc.	C.H.M Soc.	A. M. A.	C.S.S. & P.S.	Min. Relief	Totals				Salaries	Value Ch. Property	Invest. Funds	Amt. of Debt
Murdo,	Mrs. Alice Vondusmith,	40	0	0	$5	$	$	$5	$5	$	$8	$	$23	$0	$0	$375	$250	$3,500	$0	$0
Myron,	C. E. Chapman,	95	0	0		14	20	6			19		59	0	0	500	400	2,500	0	0
Naples,	Mrs. Jessie Johnston,	35	0	0										0	7	100	75		0	0
New Underwood,	W. D. Cosner,	35	0	0	4				5				9	0	0	1,000	400	*1,700	0	0
Newell,	Claude R. Stratton,	60	0	0																
Nisland,		25	0	0														1,300		400
Oacoma,	Paul Norton,	55	17	0				7	2		4		13	45	0	490	†700	2,250	0	235
Oahe, *Indian*,	Mrs. T. L. Riggs,	27	10	0		5	5						10	15	2	20	†1,200	*1,200	0	0
,, Moreau River,	John Blue Cloud,	32	0	11	2				1	3			6	100	90	90	†228	1,500	0	0
,, Cheyenne R.,	Eugene Red Fox,	30	0	0	1				1	2			4	35	0	75	†180	1,800	0	0
,, Little Moreau,														2	7	0	0	0	0	0
,, Virgin Creek,					2								2	59	10	45	†90	1,200	0	0
,, Buffalo,	Thomas Blue Eyes,	25	0	0	1								1	37	0	42	†90	1,000	0	0
,, L. CheyenneR.,					1								1	17	0	11	†20	1,000	0	0
,, U.CheyenneR.,	David Yusicupi,	15	0	0	1				1	1			3	85	0	133	†65	0	0	0
Osceola,	Edward Schweitzer,	45	0	0	1								1	0	0	350	300	†3,000	0	0
Parkston, Salem,	Gustave Stelzer,	60	18	0				10	20	25	10	10	75		20	500	900	6,500	0	0
,, Friedensfeld,	David Hasz,	50	0	0					20				20			250		*2,000	0	0
,, Hoffnungsburg,	Nathanil Tiede,	45	0	0	2		104		20				126			300		*1,500	0	0
,, Zion's,	Gustav M. Winter,	35	8	0					20				20			300		*2,000	0	0
,, Wessington S.,	Gustav Tiede,	35	0	0					20				20			2,000		*4,000	0	0
Perkins,	Mrs. W. C. Thomas,	40	0	0							3		3	0	25	300	250	*2,000	0	0
Pierre,	C. Taylor,	110	0	0	16	25	13		83			6	143	100	0	1,800	1,400	15,000	0	1,000
Pioneer,																				
Pitrodie,	W. L. Campbell,	45	0	0				5		3			8	0	0	150	300	*1,500	0	250
Plainview,	Mrs. Mary Weisel,	25	0	0					6				6	0	0	230	200		0	0
Pleasant Valley,	Glen Dunham,				2			2	2		2		8	0	0	350	†600	1,500	0	0
Preston,	O. E. Cotton,	35	0	0	7				6				13	0	0	135	130		0	0
Provo,	Mrs. D. W. Davis,	40							1				1							
Rapid City,	Rev. W. L. Lewis,	92	0	0	20	66	62	4	20	16	10	10	208	42	0	2,775	1,500	10,000	500	0
Redfield,	Walter Loomis,	205	45	25	105	354	111	33	101	65	16		785	60	70	6,000	1,200	31,500	0	3,400
Redig,	John Mikalasek,	28	0	10										0	0	35	†360		1,000	0
Redstone,			25									2	2	0	0	300	300	*2,000	0	0
Ree Heights,	Mrs. J. T. O'Neill,	h 112	84	0	28	74	42	33	64	16	27	8	292	18	36	2,000	800	4,900	0	1,015
Reliance,	J. W. Stewart,	35	0	0			5		2				7	5	0	312	260	1,800	0	0
Revillo,	E. W. Healy,	45	30	0			7		18	20	7	5	57	0	15	615	430	2,600	0	0
Rosebud, *Indian*,	Mrs. Lois J. Hall,	h 67	0	0				5	8		8		21	123	5	85				
,, Burrall,	Mark Stone Arrow,			25		5							5				†360	2,500	0	0
,, Miniskuya,	Alex. Walks in Sight,			30													†300	2,500	0	0
,, Gilbert Mem.,	Rev. Elias Gilbert,		0	16													†360	20	300	0

† Missionary aid to salary. * No parsonage.

CHURCHES		Churches Erected	CLERKS	MINISTERS			MEMBERS				ADMITTED			REMOVED				BAPT.		Fam.
Cities or Towns	Org.		Names	Names	Ord.	C'd	Ma.	Fe.	To.	Ab.	C.	L.	To.	Di.	L.	R.	To.	Ad.	Inf.	
Rosette Park,	1888	1888	Miss Cora Engle,[a]				7	11	18	0	0	0	0	0	0	0	0	0	0	16
Running Water,	1908		Miss Joanna M. Brooks,	[Henry M. Bissell, jr., *Lic.*]			3	3	6	0	0	1	1	0	2	0	2	0	0	10
Scotland, 1st, *German*,	1884	1885	Michael Berroth,	John Nanjocks,	'08	'08	17	17	34	0	19	0	19	0	8	0	8	0	2	17
,, Hoffnungsthal, ,,	1884	1892	Frederick Magstadt,[b]	John Nanjocks,	'08	'08	10	13	23	2	0	0	0	1	0	0	1	0	3	13
,, Neuberg, ,,	1884	1887	Frederick Schneider,	John Nanjocks,	'08	'08	9	10	19	0	0	0	0	0	0	0	0	0	1	10
,, Petersburg, ,,	1884	1890	Peter Orth, **Lesterville,**	John Nanjocks,	'08	'08	23	22	45	0	0	0	0	0	0	0	0	0	7	22
,, Seimenthal, ,,	1884	1891	Andreas Baltzer, **Tripp,**	John Nanjocks,	'08	'08	8	9	17	0	0	0	0	0	2	0	2	0	4	8
Sioux Falls,	1872	1907	Rev. L. Kingsbury,	Frank Fox,	'91	'05	97	224	321	22	22	15	37	5	14	76	95	13	7	225
,, *German*,	1890	1888	Rev. William F. Diehl,	William F. Diehl,	'02	'10	22	32	54	0	14	2	16	0	0	0	0	4	4	63
South Shore,	1892	1892	James M. Harraden,	[H. Watton-Haynes, *Lic.*]		'10	10	20	30	8	0	2	2	0	2	3	5	0	3	45
Spearfish,	1878	1833	Mrs. E. M. Wilcox,	[Samuel R. McCarthy, *r.*	'06	'06	28	100	128	45	8	5	13	1	3	15	19	8	3	175
Spokane,	1908		Mrs. M. O. Ervin,[c]	[Mrs. I. M. Beatty, *Lay.*]		'10	9	9	18	1	0	0	0	0	0	0	0	0	0	15
Springfield,	1871	1881	Miss Mable Smith,	Alexander C. Warner,	'99	'10	37	80	117	3	0	3	3	0	8	21	29	0	0	110
Sunbeam,	1904	1905	Mrs. C. L. Ferree,[d]	John A. Josephsen,	'06	'11	8	10	18	0	0	3	3	0	3	1	4	0	0	20
St. Charles,	1908						1	8	9	6	0	0	0	0	0	0	0	0	0	17
St. Mary's,	1909																			
St. Onge,	1909	1909	Miss Lora M. Headlee,	David J. Perrin,	'00	'09	5	8	13	0	0	0	0	0	2	0	2	0	1	20
Templeton,	1886	1903	Mrs. Ensley Shaw,[e]	Lauriston Reynolds,	'75	'07	9	22	31	0	0	0	0	0	0	0	0	0	0	30
Timber Lake,	1910		Miss Evelyn Haddon,				7	13	20	0	10	10	20	0	0	0	0	0	0	20
Tolstoy,	1908		J. W. Gross,	[F. W. Schaefer, *Lic.*]		'10	8	6	14	2	0	0	0	0	0	0	0	0	0	10
Troy,	1895	1900	Mrs. Aron Johnson,	[H. Watton-Haynes, *Lic.*]		'10	4	10	14	3	0	0	0	0	0	2	2	0	0	35
Turton,	1889	1893	N. D. Wales,	Edgar P. Swartout,	'99	'07	15	37	52	0	1	1	2	0	2	0	2	1	5	50
Tyndall,	1895						34	51	85											
,, *German*,	1891	1892	Jacob Krausz,	John J. Sattler,	'87	'99	24	24	48	4	10	0	10	0	0	0	0	0	8	30
,, Wolf's Creek, *Ger.*,	1888	1888	Jacob Kost, **Clayton,**	John J. Sattler,	'87	'99	15	16	31	0	2	0	2	0	0	0	0	0	7	20
,, Worms, ,,	1896	1879	Christian Moses,[aa]	John J. Sattler,	'87	'99	12	13	25	0	2	0	2	0	0	0	0	0	6	14
,, Zoar, ,,	1897	1908					7	6	13											
Valley Springs,	1878	1883	L. S. Hetland,	Donald J. Gillanders,	'09	'11	28	36	64	10	25	4	29	0	0	0	0	11	5	65
Vermilion,	1870	1889	Dr. H. E. French,	Jeremiah C. Cromer,	'85	'10	95	157	252	60	41	20	61	1	14	12	27	18	5	110
Vesta,	1908		Herman Hayes,[bb]	Rollin B. Holden,	'07	'09	6	10	16	1	0	0	0	0	0	2	2	0	0	15
Virginia, **Hudson,**	1904	1904	Mrs. J. C. Marshall,	Milo R. Weidman,	'05	'09	6	6	12	1	3	0	3	0	3	0	3	0	0	10
Wagner,	1900	1903	Miss Minnie Clausen,	Ralph E. Bayes,	'08	'10	5	10	15	2	0	5	5	1	1	0	2	0	0	30
Wall,	1907	1908		[Harvey O. Ross, *U. B.*]	'98	'08														
Wakonda,	1884	1886	Mrs. H. J. Babb,	Fred J. Tresidder, *i.*	'08	'08	26	57	83	12	29	1	30	2	4	4	10	13	3	60
Watertown,	1879	1881	Mrs. Florence Taylor,	Arza B. Keeler,	'03	'09	78	125	203	9	18	8	26	0	8	16	24	3	33	160
Waubay,	1894	1897	W. H. Niebuhr,	Chas. F. De Groff,	'97	'08	12	29	41	8	0	2	2	0	1	0	1	2	0	50
Webster,	1881	1882	Mrs. C. W. Siglinger,	[Geo. Edward Lewis, *M. E.*]	'07	'10	18	35	53	6	0	0	0	0	1	0	1	0	0	25
Wessington Springs,	1886	1898	Geo. O. Williams,	Lauriston Reynolds,	'75	'07	47	63	110	27	1	4	5	0	1	0	1	0	0	75
Wheaton,	1904	1904	Samuel Thomas,[cc]	John A. Josephsen,	'06	'11	17	14	31	17	0	0	0	1	1	0	2	0	0	25
Willow Creek,	1910		Joseph Prehim, **Clearfield,**				3	6	9	0	0	0	0	0	0	0	0	0	0	0

[a] **Ipswich.** [b] **Tripp.** [c] **Hermosa.** [d] **St. Lawrence.** [e] **Wessington Springs.** [aa] **Scotland.** [bb] **New Underwood.** [cc] **Tulare, R.F.D.**

CHURCHES	SUNDAY SCHOOLS		Y. P. S. Mem	Mens Org.	OFFERINGS FOR THE BENEVOLENT SOCIETIES									Other Cong'l Offerings	Undenom. Gifts.	Home Exp.	SALARIES, VALUES, ETC.			
Places	Superintendents	Mem			A.B.C.F.M.	Wom's Bds.	C. E. Soc.	C.C.B. Soc.	C.H.M Soc.	A. M. A.	C.S.S.&P.S.	Min. Relief	Totals				Salaries	Value Ch. Property	Invest. Funds	Amt. of Debt
Rosette Park,	Miss D. T. Hales,	60	25	0	$	$	$	$	$	$	$4	$	$4	$0	$0	$233	$175	*$800	$0	$0
Running Water,														0	15	125	†200	1,000		400
Scotland, 1st,	John Beckor,	20	0	0				4	20	30		24	78		5	290	850	2,500	0	0
,, Hoffnungsthal,	W. J. Baltzer,	20	0	0				4	20				24					*900	0	0
,, Newberg,	Daniel Thum,	28	0	0				4	20				24		2	135		*800	0	0
,, Petersburg,	Nickolaus Leer,	38	0	0				4	20				24		10	350		*1,000	0	0
,, Seimenthal,	G. R. Schleehter,	20	0	0				4	20				24		10	120		*800	0	0
Sioux Falls,	Howard L. Kingsbury,	310	70	45		88	56	18					162				2,000	90,000	0	17,000
,, *German*,	J. M. Freese,	28	17	0	10				20				30		16	522	†600	4,000	0	
South Shore,	G. A. Morrison,	60	16	0				32					32	0	11	555	465	3,500	0	0
Spearfish,	L. P. McCain,	160	25	0	5				41	16	15		67	0	0	1,929	900	8,500	0	0
Spokane,	M. O. Ervin,	30	0	0										0	0	75	75	0	0	0
Springfield,	Prof. Harvey Griffey,	110	28	0			15			23	2		40	0	0	1,200	800	5,000	0	0
Sunbeam,	Frank Teller,	40	0	0					32				32	40	0	360	300	1,400	0	0
St. Charles,		12	0	0					3		1		4	0	0	12				
St. Mary's,																				
St. Onge,	Mrs. Hyde,	25	0	0										0	0	300	250	*2,300	0	0
Templeton,	James Rundle,	100	25	0										0	0	400	300	*2,500	0	0
Timber Lake,	Mrs. F. L. Martin,	0	0	0										0	0	0	0	0	0	0
Tolstoy,	Henry Mees,	30	0	0										0	0	500	480	0	0	0
Troy,	Aron Johnson,	42	0	0			5						5	0	0	325	235	*1,800	0	0
Turton,	S. J. Davidson,	66	34	0					24	12	9		45	15	15	965	800	4,000	0	0
Tyndall,						5	10		21			6	42							
,, *German*,	John Kiehlpauch,	60	0	0			15	10					25		50	500	600	5,000	0	0
,, Wolf's Creek,	Christian Rodaner,	25	0	0					8				8		11	300		*1,200		
,, Worms,	A. Gall,	20	0	0											18	300		*2,000	0	0
,, Zoar,		10																*2,500		
Valley Springs,	L. S. Hetland,	125	35	0		13	13	8	38	3	20	3	98	65	60	1,300	800	3,000	0	0
Vermilion,	C. H. Barrett,	125	50	0	28	26	44	20	144	40	15	5	322	100	30	2,510	1,500	9,000	0	0
Vesta,	Mrs. L. Fillebrown,	25	0	0	3				5				8	0	0	100	150	0	0	0
Virginia,	Miss Zepha Everhart,	12	0	0					1				1	0	0	250	200	*1,500	0	0
Wagner,	Mrs. W. E. Grimes,	40	0	0				3	6				9	0	0	474	800	3,500	0	450
Wall,		45						7	6				13					*1,800		
Wakonda,	L. M. Hatch,	75	50	0	24	86	46		30		11	6	203	55	50	1,250	900	5,800	0	0
Watertown,	John Moodie,	240	25	0		63	62				10		135	73	50	2,750	1,500	10,000	0	0
Waubay,	Rev. C. F. De Groff,	120	33	0										0	11	600	700	4,500	0	0
Webster,	A. Ross,	85	23	0				10	16		3		29	0	0	760	1,200	6,000	0	490
Wessington Sp'g's,	Earl Hawthorne,	135	35	0		20	40		75	20	12		167	710	82	1,485	800	6,000	0	0
Wheaton,	Chas. Behrens,	60	15	0					10				10	0	0	400	400	3,000	0	0
Willow Creek,	Joseph Prehim,	40	0	0					20		9	1	30							

† Missionary aid to salary. * No parsonage.

Churches		Churches Erected	Clerks	Ministers			Members				Admitted			Removed				Bapt.		Fam.
Cities or Towns	Org.		Names	Names	Ord.	C'd	Ma.	Fe.	To.	Ab.	C.	L.	To.	Di.	L.	R.	To.	Ad.	Inf.	
Willow Lake,	1884	1905	Mrs. O. T. Schmidt,	N. Howard May,	'97	'09	41	63	104	14	41	11	52	0	2	2	4	24	3	60
Winfred,	1882	1894	E. S. Dobson,	[William J. Hoare, *Lic.*]		'09	26	48	74	13	2	1	3	1	2	0	3	0	4	45
Worthing,	1895	1900	Robt. Gerber,	J. Fred Smith,	'08	'08	7	14	21	2	1	2	3	0	0	0	0	0	2	50
Yankton,	1868	1905	Lucius L. Tyler,	Frank J. Stevens, *i.*	'88	'06	158	288	446	146	2	14	16	4	25	65	94	1	6	200

Name of State Organization: Congregational Conference of South Dakota.

Names of Churches added: Carlock, Dallas, *German;* Carlock, Dixon, *German;* Carlock, Gregory, *German;* Carter; Dewey; Humboldt; McLaughlin; Newell; Nisland; Provo; Redig; Timber Lake; Willow Creek.

Name of Church changed: Scenic to Kube Table.

Names of Churches dropped: Carlton; Eureka, Blumenthal, *German;* Eureka, Salems, *German;* Eureka, Zion's, *German;* Hosmer, Kassler, *German;* Lamro; Selby, Petrus, *German;* Selby, Hoven Mission, *German;* Vale.

Churches: *Supplied by,* — Pastors installed, 4; pastors recognized, 1; pastors, 124; licentiates, 22; supplies, 16; vacant, 33. Total, 200.

Ministers: Pastors installed, 4; pastors recognized, 1; pastors, 94. Total, 99. Without charge, 45. Total number of ministers, 144.

Membership: No. of males, 3,680; No. of females, 6,122. Total, 9,802. Absent. 1,386. *Additions,* — on confession, 704; by letter, 484. Total, 1,188. *Removals,* — death, 89; dismission, 421; revision, 589. Total, 1,099.

Baptisms: Adults, 272; infants, 331.

CHURCHES IN SOUTH DAKOTA UNITED IN SUPPORT OF A PASTOR.

Church.	United with
Ada	Sorum.
Albee	Revillo.
Ashton	Athol.
Badger	Hetland.
Bethel	Loomis.
Bon Homme	Springfield.
Brantford	Henry; Naples.
Chelsea	Cresbard.
Clear Lake	Lake Alice; Plainview.
Conata	Kube Table.
De Smet	Drakola.
Dewey	Provo.
Duncan	Gann Valley.
Estelline	Preston.
Freedom	Winfred.
Glenview	Redstone.

CHURCHES	SUNDAY SCHOOLS		Y. P. S. Mem	Mens Org.	OFFERINGS FOR THE BENEVOLENT SOCIETIES									Other Cong'l Offerings	Undenom. Gifts.	Home Exp.	SALARIES, VALUES, ETC.			
Places	Superintendents	Mem			A.B.C. F.M.	Wom's Bds.	C. E. Soc.	C.C.B. Soc.	C.H.M. Soc.	A. M. A.	C.S.S. & P.S.	Min. Relief	Totals				Salaries	Value Ch. Property	Invest. Funds	Amt. of Debt
Willow Lake,	Grover Carmichael,	112	32	0	$	$	$24	$15	$	$6	$	$	$45	$0	$4	$1460	$950	$6,000	$0	$0
Winfred,	J. L. Townsend,	85	0	0	2			4	14				20	19	2	1,030	700	3,000	0	300
Worthing,	Robt. Gerber,	100	0	0	5	11		5	37	5	20	5	88	0	18	750	600	2,800	0	400
Yankton,	Prof. M. A. Stewart,	225	39	35	99	143	141	5	114	8	35		545	50	200	3,285	1,500	35,000	0	0

FAMILIES: 7,712.

SUNDAY SCHOOLS: Members, 11,064.

YOUNG PEOPLE'S SOCIETIES: Societies, 56; members, 1,934.

MEN'S ORGANIZATIONS: Societies, 15; members, 379.

CONTRIBUTIONS: American Board (churches, 54), $892; Woman's Boards (49), $1,786; Congregational Education Society (59), $2,588; Congregational Church Building Society (67), $805; Congregational Home Missionary Society (118), $2,968; American Missionary Association (52), $1,142; Congregational Sunday School and Publishing Society (85), $822; Ministerial Relief (39), $253. Total (162), $11,256. Other and special Congregational gifts, $4,841; undenominational offerings, $2,649. Grand total (164), $18,746.

HOME EXPENSES: No. of churches reporting, 142; amount, $129,404.

INCREASE: Churches, 4; Members, 89; Benevolence, $1,714; Home Expense, $33,258; Value of Property, $84,495; Amount of Debt, $16,038.

DECREASE: Sunday School Members, 379; Young People's Societies of Christian Endeavor, 101.

For Fifth-Year Statistics see General Summary.

CHURCHES IN SOUTH DAKOTA UNITED IN SUPPORT OF A PASTOR — *Continued.*

Church.	United with
Gothland	Alcester.
Herrick	St. Charles.
Hudson	Virginia.
Iroquois	Osceola.
Keystone	Spokane.
Lake Henry	Lake Preston.
Lane	Anina.
Lebanon	Logan.
Leyden	Perkins; Running Water.
Myron	Wecota.
New Underwood	Vesta.
Nisland	St. Onge.
Oacoma	Reliance.
Pitrodie	Willow Lake.
South Shore	Troy.
Sunbeam	Wheaton.
Templeton	Wessington Springs.

TENNESSEE.

Association of Congregational Churches: Organized Oct. 25, 1871. Officers: Rev. Everett G. Harris, Louisville, Ky., moderator; Rev. Joseph E. Smith, 504 East 8th st., Chattanooga, statistical secretary and treasurer. Session of 1911: Memphis, April 26.

Churches		Churches Erected	Clerks	Ministers			Members				Admitted			Removed				Bapt.		Fam.
Cities or Towns	Org.		Names	Names	Ord.	C'd	Ma.	Fe.	To.	Ab.	C.	L.	To.	Di.	L.	R.	To.	Ad.	Inf.	
Chattanooga, 1st,	1867		Dea. James A. Henry,	Joseph E. Smith,	'76	'79	81	186	267	70	0	0	0	2	0	0	2	0	3	70
Crossville,	1887	1888	Charles Comstock,	Charles George McKay,	'98	'10	20	47	67	7	0	0	0	1	0	6	7	0	0	30
Cross Roads,	1908		Dea. Houston McCoy,	Balaam Stephen Oaks,	'88	'09	6	23	29	0	3	1	4	0	0	0	0	0	0	0
Deer Lodge,	1887		Mrs. Patty Purnis,	Balaam Stephen Oaks,	'88	'08	1	11	12	0	0	0	0	0	0	0	0	0	0	20
East Lake,	1893			Horace E. Partridge,	'92	'09	49	62	111	31	18	2	20	1	7	0	8	4	1	40
Goodlettsville,	1886																			
Grand View,	1885		Miss Mary L. Jewett,	Arthur V. Woodworth,	'01	'05	44	39	83	16	8	0	8	0	3	0	3	8	1	40
Harriman, Rankin's Chapel,	1900						4	13	17											
,, Sale Creek,	1899						6	11	17											
Heatherly Chapel,	1895						10	23	33											
Knoxville, 2d,	1883						16	34	50											
,, Pilgrim,	1886		William D. Williams,	Benjamin A. Williams,	'98	'08	46	102	148	50	2	8	10	2	3	0	5	0	1	50
Lafollette, College Hill,	1888						7	20	27											
,, 1st,	1900						16	28	44											
Lantana,	1896						2	6	8											
Memphis,	1866	1910	Mrs. A. L. Worthan,	Nicholas M. Long,	'75	'81	74	121	195	30	1	5	6	2	1	16	19	0	0	100
,, 2d,	1868	1872	James H. Jones,	Lucian C. Fisher,	'07	'08	76	144	220	15	20	0	20	3	0	0	3	15	2	85
Mill Creek,	1893	1894	J. M. Ketcherside,	Mark N. Sumner,	'92		11	9	20	0	0	0	0	0	0	0	0	0	0	0
Mossy Grove, **Whetstone,**	1894						6	12	18											
Nashville, Union,	1868	1892	Mrs. C. W. Morrow,	Cornelius W. Morrow,	'85	'02	191	180	371	200	2	14	16	1	4	0	5	0	0	13
,, Howard Chapel,	1876		Sydney B. Irwin,				67	99	166	35	3	1	4	0	0	0	0	0	0	0
Piney, United, **Oakdale,**	1901	1900	Mrs. Belle Grayson,	Mark N. Sumner,	'92		6	8	14	0	0	0	0	1	0	0	1	0	0	0
Pleasant Hill,	1885	1887	Miss Emma F. Dodge,	Warren E. Wheeler,	'89	'08	27	57	84	44	3	0	3	0	0	0	0	3	0	50
Pleasant View,	1894	1903	James Cromwell,	Mark N. Sumner,	'92	'10	18	28	46	8	13	19	32	0	3	0	3	6	0	18
Pomona,	1885		Mrs. Lillian Bennedict,	Charles George McKay,	'98	'10	8	25	33	17	0	2	2	0	0	0	0	0	0	0
Rankins Chapel,	1903		Dea. Columbus Todd,	Balaam Stephen Oaks,	'88	'10	4	13	17	0	0	0	0	0	0	0	0	0	0	0
Robbins,	1885		Miss Maud Lancaster,	Balaam Stephen Oaks,	'88	'10	3	4	7	0	0	0	0	0	0	0	0	0	0	0
Soddy,	1873						9	13	22											
Wolf Creek,	1901			Mark N. Sumner,	'92		6	10	16	3	0	0	0	1	1	0	2	1	0	0

Name of State Organization: Tennessee Association of Congregational Churches.

Name of Church dropped: Sole Creek.

Churches: *Supplied by,* — Pastors, 18; vacant, 11. Total, 29.

Ministers: Pastors recognized, 11. Total, 11. Without charge, 2. Total number of ministers, 13.

Membership: No. of males, 814; No. of females, 1,328. Total, 2,142. Absent, 526. *Additions,* — on confession, 73; by letter, 52. Total, 125. *Removals,* — death, 14; dismission, 22; revision, 38. Total, 74.

Baptisms: Adults, 37; infants, 8.

Families: 516.

Sunday Schools: Members, 1,600.

CHURCHES	SUNDAY SCHOOLS		Young People's Societies. Mem.	Men's Organizations	OFFERINGS FOR THE BENEVOLENT SOCIETIES												SALARIES, VALUES, ETC.			
Places	Superintendents	Members			A. B. C. F. M.	Woman's Boards	Congl. Ed. Soc.	Congl. Church Bldg. Society	Congl. Home Miss. Soc.	Am. Miss. Association	Cong. S. S. and Pub. Soc.	Ministerial Relief, State and National	Totals	Other Congregational Offerings	Undenominational Gifts	Home Expenses	Salaries	Value Church Property	Investment Funds	Amount of Debt
Chattanooga,	Mrs. Jos. E. Smith,	107	32	0	$0	$0	$0	$0	$0	$2	$6	$0	$8	$108	$0	$1030	$780	$35,000	$0	$0
Crossville,	J. E. Converse,	66	25	0	0	0	0	0	0	5	0	0	5	0	0	262	750	1,500	0	0
Cross Roads,	Calvin Turner,	25	0	0	0	0	0	0	0	0	0	0	0	5	0	10	580	0	0	0
Deer Lodge,	Thomas Hayworth,	75	0	0	0	0	0	0	0	15	0	0	15	0	0	65	0	500	0	0
East Lake,	D. C. Wiley,	10	0	20	40	0	6	9	57	20	5	2	139	6	2	950	1,000	2,500	0	0
Goodlettsville,					0	0	0	0	0	0	0	0	0	0						
Grand View,	Dea. William F. Taylor,	275	80	0	7	0	0	0	10	31	5	0	53	18	0	117	800	0	0	0
Harriman, R. Ch.,					0	0	0	0	0	0	0	0	0	0						
„ Sale Creek,					0	0	0	0	0	0	0	0	0	0						
Heatherly Chapel,					0	0	0	0	0	0	0	0	0	0						
Knoxville, 2d,					0	0	0	0	0	1	0	0	1	0						
„ Pilgrim,	Samuel L. Lewis,	47	30	30	10	0	0	0	21	7	0	0	38	45	0	0	0	0	0	0
Lafollette, C. Hill,					0	0	0	0	0	0	0	2	2	0						
„ 1st,					10	0	0	5	0	10	2	0	27	0						
Lantana,					0	0	0	0	0	0	0	0	0	0						
Memphis, 1st,	Rev. John H. Ehlers,	57	0	0	218	0	0	29	56	0	0	0	303	1	129	5,137	2,800	30,000	0	0
„ 2d,	T. M. Nesbit,	45	51	0	0	0	0	0	0	0	0	0	0	0	0	1,000	720	8,000	0	0
Mill Creek,	E. A. Sumner,	40	0	0	0	0	0	0	0	0	0	0	0	0	0	0	0	400	0	0
Mossy Grove,					0	0	0	0	0	0	0	0	0	0						
Nashville, Union,	C. C. Poindexter,	165	0	0	15	0	10	10	20	129	15	5	204	32	83	180	0	0	0	0
„ Howard Ch.,	Miss Lena Jackson,	57	0	0	0	0	0	0	0	0	0	0	0	0	0	765	0	0	0	0
Piney,		0	0	0	0	0	0	0	0	0	0	0	0	0	0	0	0	300	0	0
Pleasant Hill,	Miss Emma F. Dodge,	185	67	0	20	0	0	0	0	6	6	0	32	1	0	74	300	0	0	0
Pleasant View,	William H. Jones,	26	0	0	0	0	0	0	0	0	0	0	0	0	39	0	0	300	0	0
Pomona,	Samuel Horn,	15	0	0	0	0	0	0	0	0	0	0	0	0	0	0	0	0	0	0
Rankins Chapel,	Jessie Gillis,	25	0	0	0	0	0	0	0	0	0	0	0	4	0	10	0	300	0	0
Robbins,	Robert V. Noble,	75	0	0	0	0	0	0	0	2	0	0	2	0	0	0	0	1,000	0	0
Soddy,					0	0	0	0	0	0	0	0	0	0						
Wolf Creek,		0	0	0	0	0	0	0	0	0	0	0	0	0	0	0	0	0	0	0

YOUNG PEOPLE'S SOCIETIES: Societies, 6; members, 285.
MEN'S ORGANIZATIONS: Societies, 2; members, 50.
CONTRIBUTIONS: American Board (churches, 7), $320; Congregational Education Society (2), $16; Congregational Church Building Society (4), $53; Congregational Home Missionary Society (5), $164; American Missionary Association (11), $228; Congregational Sunday School and Publishing Society (6), $39; Ministerial Relief (3), $9. Total (13), $829. Other and special Congregational gifts, $296; undenominational offerings, $251. Grand total (15), $1,376.
HOME EXPENSES: No. of churches reporting, 12; amount, $9,600.
INCREASE: Members, 51; Benevolence, $412; Value of Property, $76,225.
DECREASE: Churches, 1; Sunday School Members, 112; Young People's Societies of Christian Endeavor, 247; Home Expense, $254.

For Fifth-Year Statistics see General Summary.

TEXAS.

Lone Star Association. Officers: Rev. Robert C. McCoy, Dallas, R.F.D. 3, moderator; E. M. Powell, 1707 Main st., Dallas, statistical secretary and treasurer. Session of 1911:

Churches			Clerks	Ministers			Members				Admitted			Removed				Bapt.		Fam.
Cities or Towns	Org.	Churches Erected	Names	Names	Ord.	C'd	Ma.	Fe.	To.	Ab.	C.	L.	To.	Di.	L.	R.	To.	Ad.	Inf.	
Amarillo, 1st,	1906	1907	Dea. S. C. Chapman,	Wm. O. Rodgers,	'00	'10	10	12	22	2	4	4	8		1	2	3	4		60
Austin, Tillotson,	1885		Mrs. Katie R. Donaldson,	J. Isaiah Donaldson,	'96	'08	9	13	22	11					2		2			4
,, 1st,	1904	1906	Evon Rosenberg,	Ritchie J. Briggs, *r.*	'78	'04	108	152	260	20	13	5	18	2	10		12	6	3	128
Corpus Cristi, 1st,	1866	1871	Mrs. Grace M. Leonard,	Malchus F. Foust,	'03	'05	26	57	83	7	6	3	9	2		2	4	2	3	49
Dallas, 1st,‡	1877	1889	Clarence W. Geay,	John A. Hubbard,		'10	210	265	475	25	2	6	8	2	3	67	72			200
,, Plymouth,	1884		Dea. W. E. English,	Berry F. White,	'05	'08	4	19	23	1					1	3	4		2	20
,, Central,	1902	1903	Victory B. Curtis,	Clayton B. Wells,	'91	'08	87	116	203		22	10	32	7	8	12	27	15	2	130
,, Witness,	1909	1905	Miss Ruth Dillon,	Robert C. McCoy,	'06	'10	6	18	24	4		3	3	2	4		6			100
Dodd City,	1883		Omer Janes,	G. G. Lambert,			6	4	10											
El Paso, *Mexican*,	1892	1899	Mrs. Martina Caballero,	Jose M. Ibanez, *r.*	'01	'01	22	54	76	22	4	6	10			7	7	4	4	33
,, 1st,	1908		Chas. E. Zahn,	Miles Hanson,	'92	'10	12	16	28	4		4	4		3	3	6		1	70
Farwell,	1906	1906	Mrs. Emma Horn,	Wm. H. Hurlbut,	'93	'09	7	29	36	21	6	1	7		8		8	3	3	25
Ft. Worth, 1st,	1903	1906	Herbert Post,	Geo. W. Ray, *r.*	'82	'03	101	122	223	22	20	3	23	2	12		14	3	5	175
Friona, Union,	1908	1909	Mrs. Pearl Kuenzli,	Wm. Allen Hensel,	'96	'09	17	17	34	3	3	7	10		1	2	3	2		
Galena,	1898	1909	Henry P. Moore,	W. U. Slaton,			26	39	65	5	9		9	2			2	14		100
Goliad,	1872	1904	Mrs. Lois Rutherford,	Mitchell Thompson, *r.*	'72	'10	2	10	12							2	2			
Grice, Pilgrim,	1899	1901	Earie Hill,	Seaburn Weatherby,		'10	20	29	49	10										25
Helena, **Runge, Box 64,**	1874	1902	Mrs. J. P. Smith,				7	18	25	15	1	1	2		12	6	18	1		
Houston, Pilgrim,	1903	1907	Dea. E. O. Smith,				4	14	18		2		2			12	12			10
,, 1st,	1909	1900	Geo. M. Woodward,	Fred R. Marsh, *r.*	'05	'08	31	29	60	4	3	10	13		5		5			65
Morrill, 1st,	1905		Oliver D. Jones,				8	7	15	1										
Palestine, 1st,‡	1881	1891	R. E. Fulton,	Allan Crabtree,	'03	'09	52	68	120	8	20	1	21	2	3	0	5	11	7	49
Paris, Rust st.,	1868	1902	Miss Mabella N. Clement,	H. A. U. Powell,	'98	'10	10	38	48	6	4	2	6	1		17	18	1	2	24
,, 1st,	1874	1875	Dea. D. H. Scott,				27	34	61	3	1		1	1	6	3	10		1	35
Port Arthur, 1st,	1910	1899	Miss Nellie H. Harris,	John B. Gonzales,	'96	'10	8	20	28	3	5	23	28					2	5	30
Pruitt, 1st,[a]	1904	1906	M. E. Davis,	Valentine T. Davis,	'00		10	13	23	10		2	2		8	5	13			20
Rainey's Chapel,[b]	1908	1898	Perry G. Smith,	Valentine T. Davis,	'00	'08	28	35	63	15		6	6							20
Round Flat,[c]	1904		James P. Washburn,				16	26	42											
Roxton, Bethel,	1885	1883	Miss Mary Hilburn,	G. G. Lambert,			10	7	17	3				1	1	2	4			14
Sherman, 1st,	1900	1878	Lonnie Thomas,				29	60	89	10	27	9	36	3	11	1	15	21		50
Silver Lake,	1908		Rev. Isaac F. Guilford,	Valentine T. Davis,	'00	'09	16	8	24	7		1	1	1			1			15
Spring Lake,	1908	1909	Dwight G. Axtill,	Wm. H. Hurlbut,		'11	58	56	114	5	39	15	54		3	6	9	14		
Stilltown, New Hope,	1869	1898	B. H. Hancock,	G. G. Lambert, *r.*			14	24	38	3	5		5	1		11	12	5		15

[a] **Grand Saline, R.F.D. 6.** [b] **Wills Point, R.F.D. 4.** [c] **Fruitvale, R.F.D. 1.** ‡ Not associated.

Name of State Organization: Lone Star Association.

Name of Church added: Port Arthur, 1st.

Churches: *Supplied by*, — Pastors recognized, 6; pastors, 16; licentiates, 5; vacant, 6. Total, 33. Ministers: Pastors recognized, 6; pastors, 15. Total, 21. Without charge, 17. Total number of ministers, 38.

Membership: No. of males, 1,001; No. of females, 1,429. Total, 2,430. Absent, 250. *Additions*, — on confession, 196; by letter, 122. Total, 318. *Removals*, — death, 29; dismission, 102; revision, 163. Total, 294.

Baptisms: Adults, 108; infants, 38.

Families: 1,466. Sunday Schools: Members, 152.

CHURCHES	SUNDAY SCHOOLS		Y. P. S. Mem	Mens Org.	OFFERINGS FOR THE BENEVOLENT SOCIETIES									Other Cong'l Offerings	Undenom. Gifts.	Home Exp.	SALARIES, VALUES, ETC.			
Places	Superintendents	Mem			A.B.C.F.M.	Wom's Bds.	C. E. Soc.	C.C.B. Soc.	C.H.M Soc.	A. M. A.	C.S.S. & P.S.	Min. Relief	Totals				Salaries	Value Ch. Property	Invest. Funds	Amt. of Debt
Amarillo,	A. D. Guess,	125	24		$	$5	$	$	$15	$	$13	$	$33	$	$4	$600	†$1200	*$4,000	$	$900
Austin, Tillotson,	R. M. Cochrane,	145	79												5	30	†800			
„ 1st,	A. O. Watson,	186	35		25			15	50				90	50	100	2,694	1,850	*20,000		4,500
Corpus Christi,	Mrs. Velma Hallowell,	51	35		2		2	2	1	4	3	1	15	33	3	574	264	10,000		
Dallas, 1st,	H. P. Farr,	375	45												1,600	5,011	2,100	30,000		
„ Plymouth,	W. A. Boswell,	25								5			5			250	600	4,500		
„ Central,	Wm. G. Breg,	307	50		95	42	8	10	537	9	10	23	734	59	173	5,430	1,800	*35,000		1,600
„ Witness,	Louis King,	85	21													296	†1,000	*		
Dodd City,	Mattie Janes,	18																		
El Paso, *Mexican*,	A. G. Castro,	78	40													180	†720	2,500		
„ 1st,	J. M. Leitch,	27														600	†1,060	*3,000		2,400
Farwell,	Mrs. W. H. Hurlbut,	42						1			70		71			208	†1,000	3,500		
Ft. Worth,	S. L. Ingerson,	138	22		40		8	12	38	15	8	7	128	34	190	5,536	2,400	30,000		3,000
Friona,	D. W. McMillen,	119	21						15		18		33			648	†900	*3,000		
Galena,	D. L. Allen,	50							1				1	3		35	30	*500		
Goliad,								2		2			4				12	*900		
Grice,	Ithmer Weatherby,	35												10	10	50	60	*500		
Helena,	C. S. Smith,	16						1		2	1		4			90	75	*1,200		
Houston, Pilgrim,	E. O. Smith,	20									1		1		10	4	†600	*900		
„ 1st,	Alfred Patterson,	67							2				2	24		1,912	†1,500	*20,000		5,500
Morrill,	Wm. C. Hall,	45									5		5							
Palestine,	David Harris,	152	68		0	0	0	0	0	0	0	0	0	0	61	1,839	1,000	25,000	0	0
Paris, Rust st.,	W. W. Franklin,	25						3		2			5			286	†600	*2,500		
„ 1st,	D. H. Scott,	80												140		450		8,000		
Port Arthur,	Rev. J. B. Gonzales,	62					7		42				49			900	360	7,000		400
Pruitt,	A. C. Fowler,	60							2				2	25	25	35	27	*500		
Rainey's Chapel,	Perry G. Smith,	35							12				12		15	72	55	*200		
Round Flat,	W. P. Mayes,	43							2				2					*		
Roxton,	Daisy Hilburn,	23														75	60	*		
Sherman,	Mrs. Edith M. Colton,	80	29													880	†730	5,500		350
Silver Lake,	Robt. L. Padgett,	26												15	10	35	35			
Spring Lake,	M. W. Axtell,	120									14		14			300	†500	*1,000		
Stilltown,	S. B. Buford,	3	28							3			3			82	†300	*600		

† Missionary aid to salary. * No parsonage.

Young People's Societies: Societies, 13; members, 497.

Contributions: No. of churches contributing, 26. American Board (churches, 4), $162; Woman's Boards (2), $47; Congregational Education Society (4), $25; Congregational Church Building Society (8), $46; Congregational Home Missionary Society (11), $717; American Missionary Association (8), $42; Congregational Sunday School and Publishing Society (10), $143; Ministerial Relief (3), $31. Total, $1,213. Other and special Congregational gifts, $393; undenominational offerings, $2,145. Grand total (27), $3,751.

Home Expenses: No. of churches reporting, 29; amount, $29,102.

Increase: Churches, 1; Members, 24; Sunday School Members, 209; Home Expense, $3,957; Value of Property, $21,750; Amount of Debt, $150.

Decrease: Benevolence, $2,994.

For Fifth-Year Statistics see General Summaries.

UTAH.

Congregational Association of: Organized Dec. 28, 1882. Officers: Rev. Frank G. Brainerd, Ogden, moderator; Rev. Peter A. Simpkin, Salt Lake, statistical secretary and treasurer. Session of 1911: Park City, Oct. 26, 27.

Churches			Clerks	Ministers			Members				Admitted			Removed				Bapt.		Fam.
Cities or Towns	Org.	Churches Erected	Names	Names	Ord.	C'd	Ma.	Fe.	To.	Ab.	C.	L.	To.	Di.	L.	R.	To.	Ad.	Inf.	
Ogden, 1st,	1884	1888	Mrs. Josephine Hirst,	Frank G. Brainerd,	'93	'10	43	119	162	34	5	0	5	1	0	1	2	1	0	125
„ Five Points,	1907		Miss Bessie Ewing,	Frank G. Brainerd,	'93	'10	4	11	15	0	1	1	2	0	0	2	2	0	0	25
Park City,	1881	1886	Mrs. F. W. Hoyt,	William M. Morrison,	'96	'10	16	54	70	31	0	0	0	1	3	0	4	0	0	50
Provo,	1891	1894	Rev. S. H. Goodwin,	Sam H. Goodwin, *p. em.*			37	76	113	30	6	10	16	0	15	8	23	3	2	100
				George W. Longnecker,	'95	'10														
Robinson,	1899	1902	Mrs. C. H. Ristine,				5	17	22	6	0	0	0	0	0	0	0	0	0	30
Salt Lake City, 1st,	1874	1892	A. J. Gorham,[a]	Elmer I. Goshen,	'99	'03	235	414	649	100	30	13	43	5	6	0	11	18	27	700
„ Phillips,	1877	1902	Miss Mattie McGillivray,	Peter A. Simpkin,	'93	'01	92	162	254	28	14	12	26	3	12	22	37	2	21	200
„ Plymouth,	1892	1894	Miss Thirza Palmer,				1	7	8	2	0	0	0	0	0	0	0	0	0	20
Sandy,	1893	1882	Miss Mamie Mickleson,				5	11	16	0	0	1	1	0	0	6	6	0	0	15
Vernal, Kingsbury,	1903	1905	Mrs. D. H. Hillman,	Oliver B. Loud,	'05	'10	17	59	76	6	9	5	14	0	3	0	3	4	7	59

[a] 715 Second av.

Name of State Organization: Congregational Association of Utah.

Churches: *Supplied by*, — Pastors recognized, 7; vacant, 3. Total, 10.

Ministers: Pastors recognized, 7. Total, 7. Without charge, 3. Total number of ministers, 10.

Membership: No. of males, 455; No. of females, 930. Total, 1,385. Absent, 237. *Additions*, — on confession, 65; by letter, 42. Total, 107. *Removals*, — death, 10; dismission, 39; revision, 39. Total, 88.

Baptisms: Adults, 28; infants, 67.

Families: 1,324.

Sunday Schools: Members, 1,397.

Young People's Societies: Societies, 4; members, 201.

Men's Organizations: Societies, 4; members, 482.

Contributions: American Board (churches, 4), $156; Woman's Boards (3), $27; Congregational Education Society (3), $72; Congregational Church Building

CHURCHES	SUNDAY SCHOOLS		Young People's Societies. Mem.	Men's Organizations	OFFERINGS FOR THE BENEVOLENT SOCIETIES									Other Congregational Offerings	Undenominational Gifts	Home Expenses	SALARIES, VALUES, ETC.			
Places	Superintendents	Members			A. B. C. F. M.	Woman's Boards	Congl. Ed. Soc.	Congl. Church Bldg. Society	Congl. Home Miss. Soc.	Am. Miss. Association	Cong. S. S. and Pub. Soc.	Ministerial Relief, State and National	Totals				Salaries	Value Church Property	Investment Funds	Amount of Debt
Ogden, 1st,	Mrs. W. G. Dalrymple,	82	30	90	$43	$0	$4	$4	$12	$0	$14	$0	$77	$0	$0	$	$1,200	$14,000	$0	$75
,, Five Pts.,	J. C. Simmons,	60	0	0	0	0	0	0	10	0	0	0	10	0	0	16	480	0	0	0
Park City,	Mrs. J. W. Buck,	118	0	0	0	10	0	10	0	8	7	0	35	20	32	522	1,200	9,000	0	475
Provo,	Miss Anna S. Williamson,	150	0	30	0	8	60	21	31	0	8	0	128	0	0	975	1,100	7,500	0	1,275
Robinson,	Mrs. C. I. Diehl,	60	0	0	0	0	0	5	0	0	2	0	7	0	0	0		3,000	0	0
Salt Lake City, 1st,	M. J. Brines,	422		287	5	0	0	0	0	0	10	0	15	40	0	10516	4,500	85,000	0	0
,, Phillips,	A. H. Bardwell,[a]	295	50	75	100	9	0	20	0	15	22	5	171	135	12	3,632	1,900	27,000	0	700
,, Plymouth,	Miss Mabel Jones,	60	95	0	0	0	0	0	0	0	0	0	0	0	0	0	0	3,500	0	0
Sandy,	Miss Josephine Johnson,	80	0	0	0	0	0	0	7	0	0	0	7	0	0	312	800	1,200	0	0
Vernal,	Miss Mary M. Lindsay, h	70	26	0	8	0	8	0	0	4	5	2	27	33	0	361		*1,800	0	750

[a] 38 South 10th st., E.

* No parsonage.

Society (5), $60; Congregational Home Missionary Society (4), $60; American Missionary Association (3), $27; Congregational Sunday School and Publishing Society (7), $68; Ministerial Relief (2), $7; Total (9), $477. Other and special Congregational gifts, $238; undenominational offerings, $44. Grand total (9), $759.

HOME EXPENSES: No. of churches reporting, 6; amount, $16,334.

INCREASE: Members, 19.

DECREASE: Sunday School Members, 75; Young People's Societies of Christian Endeavor, 83; Benevolence, $1,094; Home Expense, $1,527.

For Fifth-Year Statistics see General Summaries.

VERMONT.

CONGREGATIONAL CONFERENCE: Organized Aug. 27, 1795. OFFICERS: Rev. George S. Mills, Bennington, president; John M. Comstock, Chelsea, corresponding secretary; David M. Camp, Newport, treasurer. SESSION OF 1911: Bellows Falls, June 13–15.

CHURCHES			CLERKS	MINISTERS			MEMBERS				ADMITTED			REMOVED				BAPT.		Fam.
Cities or Towns	Org.	Churches Erected	Names	Names	Ord.	C'd	Ma.	Fe.	To.	Ab.	C.	L.	To.	Di.	L.	R.	To.	Ad.	Inf.	
Albany,	1818	1867	Mrs. Delia H. Honey,	[Chauncey A. Adams, *Lic.*]		'09	11	22	33	12	0	0	0	2	0	1	3	0	1	45
Alburg, **Springs,**	1824	1854	Mrs. M. I. Gallagher,	[R. Wilson Carr, *Lic.*]		'10	3	20	23	14	0	0	0	0	10	0	10	0	0	15
„ Union,	1910		C. E. Ayer,	[R. Wilson Carr, *Lic.*]		'10	13	22	35	0	17	18	35	0	0	0	0	6	0	19
Arlington, **East,**	1843	1843	Mrs. Ella A. Grout,				17	27	44	15	0	0	0	0	1	0	1	0	0	50
Ascutneyville,	1869	1847	George H. Fitch,	Charles F. Echterbecker,	'07	'09	18	36	54	6	0	2	2	2	0	0	2	0	1	20
Bakersfield,	1811	1850	Ozro G. Start,	Ola R. Houghton,	'09	'09	29	64	93	33	1	2	3	1	2	0	3	1	0	82
Barnet,	1858	1854	Mrs. W. S. Brock,	William C. Clark,	'91	'09	42	65	107	26	3	2	5	2	0	0	2	1	1	115
Barre,	1799	1841	Dea. Charles S. Wallace,	John W. Barnett, *i.*	'96	'10	203	354	557	130	0	4	4	13	2	42	57	0	3	550
„ **East,**	1894	1896	Mrs. Jennie Blanchard,				8	20	28	6	0	0	0	1	3	0	4	0	0	50
Barton,	1817	1874	Harry J. Stannard,	Wilmond A. Warner,	'87	'03	36	118	154	48	0	3	3	4	0	0	4	0	0	180
Bellows Falls,	1850	1851	Fred C. Hildreth,	Arthur P. Pratt, *i.*	'01	'06	122	216	338	58	5	5	10	4	12	0	16	1	4	240
Bennington, 1st,	1762	1805	S. Everett Harwood,	Isaac Jennings,	'80	'05	26	74	100	14	1	2	3	5	0	0	5	1	2	70
„ 2d,	1836	1873	Philip T. H. Pierson,	George S. Mills, *i.*	'95	'04	162	330	492	121	2	12	14	7	1	3	11	1	11	280
„ **North,**	1868	1873	Harrie C. White,	James S. Clark,	'04	'10	35	55	90	24	2	4	6	1	8	0	9	2	8	90
Benson,	1790	1842	Miss Sarah M. Higgins,	Evarts Kent,	'71	'09	22	43	65	0	0	0	0	2	1	25	28	0	0	63
Berkshire, **East,**	1820	1822	Dea. Homer F. Comings,	Carl J. Peterson,	'93	'96	29	69	98	26	3	1	4	0	3	0	3	1	11	50
„ 2d,[a]	1905	1906	Mrs. A. C. Sinclair,	Fred Wilson Day,	'03	'09	15	25	40	5	1	3	4	0	0	0	0	0	1	38
Berlin,[b]	1798	1839	Mrs. Ella W. Dustin,	Frank Blomfield,	'87	'10	19	39	58	13	1	2	3	0	2	6	8	1	0	70
Bethel,	1817	1893	Mrs. Eliza F. Miller,	Simon F. Goodheart,	'98	'10	14	49	63	13	2	5	7	0	7	0	7	0	0	70
Bradford,	1810	1876	Dea. Arthur F. Johnson,	[Harry J. Newton, *Lic.*]		'10	34	121	155	45	0	0	0	5	5	3	13	0	0	175
Braintree, 1st, **Randolph,**	1794	1845	Dea. Daniel Flint,				7	7	14	0	0	0	0	1	0	0	1	0	0	8
„ E. and W. Brookfield,	1871	1871	Mrs. Carl E. Bowman,[c]				15	57	72	20	8	5	13	0	1	0	1	8	0	74
Brandon,	1785	1831	Harry W. Ferris,	William V. Berg, *i.*	'08	'08	76	148	224	54	17	8	25	2	0	6	8	11	2	160
Brattleboro, 1st, **West,**	1770	1846	Charles R. Prentiss,	Edwin J. Lewis, *i.*	'94	'08	73	122	195	54	2	2	4	2	7	0	9	3	0	157
„ Center,	1816	1816	Fred C. Adams,	Roy M. Houghton,	'05	'09	111	302	413	93	6	11	17	7	8	0	15	4	11	470
„ *Swedish,*	1894	1894	Anton F. Hector,	Julius Dahlstrom,	'84	'08	11	15	26	1	5	2	7	0	0	2	2	0	2	7
Bridgewater,	1793	1880	William C. Raymond,				18	50	68	27	13	2	15	1	2	0	3	10	1	175
Bridport,	1790	1852	Merrill T. Wolcott,	Griffith Evans,	'98	'10	30	58	88	21	2	3	5	1	1	0	2	1	0	75
Bristol,	1898	1899	Arthur W. Eddy,	William Millar, *r.*	'07	'07	18	52	70	18	1	0	1	2	0	0	2	1	0	70
Brookfield, 1st,	1787	1846	Eliot H. Frink,				31	35	66	25	1	0	1	2	0	0	2	0	1	40
„ 2d,	1848	1848	Dea. John K. Stone,[d]				40	60	100	17	4	1	5	2	2	0	4	4	7	56
„ East,[e]	1883	1882	Dea. James C. Holmes,	David H. Strong,	'85	'00	16	31	47	12	0	0	0	0	0	1	1	0	2	45
Brownington and **Orleans,**	1809	1841	Henry B. Smith,	Grant L. Shaeffer,	'93	'05	85	180	265	38	17	10	27	3	1	0	4	9	17	175
Burke, **East,**	1807	1855	Miss Mary E. Harris,	Henry C. van Haagen,	'96	'09	15	47	62	25	0	0	0	2	2	0	4	0	0	40
„ 2d,	1906	1826					5	10	15	5										22

[a] **Richford, R.F.D. 1.** [b] **Montpelier, R.F.D. 4.** [c] **Northfield, R.F.D. 4.** [d] **Williamstown.** [e] **Randolph Center, R.F.D. 3.**

Churches	Sunday Schools			Young People's Societies. Mem.	Men's Organizations	Offerings for the Benevolent Societies												Salaries, Values, etc.			
Places	Superintendents		Members			A. B. C. F. M.	Woman's Boards	Congl. Ed. Soc.	Congl. Church Bldg. Society	Congl. Home Miss. Soc.	Am. Miss. Association	Cong. S. S. and Pub. Soc.	Ministerial Relief, State and National	Totals	Other Congregational Offerings	Undenominational Gifts	Home Expenses	Salaries	Value Church Property	Investment Funds	Amount of Debt
Albany,	Mrs. Delia H. Honey,		37	0	20	$19	$0	$3	$5	$10	$9	$4	$1	$51	$0	$9	$582	$450	$2,500	$100	$0
Alburg, Springs,			0	0	0	0	0	0	0	0	0	0	0	0	0	0	175	150	4,000	0	0
,, Union,	A. E. Willard,		42	0	0	0	0	0	0	5	0	0	0	5	0	0	357		0	0	0
Arlington,	Mrs. Germ Warner,		35	25	0	0	0	0	0	18	0	5	0	23	0	4	310		3,200	0	0
Ascutneyville,	Miss Sarah Warren,		25	0	0	0	16	0	11	7	0	0	0	34	46	0	178	156	*3,500	650	0
Bakersfield,	Donald T. Page,	h	40	25	0	0	0	0	0	8	0	0	0	8	0	0	940	700	5,500	3,940	0
Barnet,	Mrs. E. A. Willey, Mrs. Emma Kendall,[a]	h	119	49	46	79	5	14	23	45	40	14	6	226	10	49	1,088	700	7,000	1,158	0
Barre,	H. Gordon Woodruff,	h	582	30	102	132	66	26	91	141	94	41	9	600	25	75	9,202	2,250	*35,000	2,750	0
,, East,	Israel Wood,[b]		85	0	0	0	0	0	2	5	0	2	0	9	0	0	300	†500	*4,300	0	0
Barton,	Ernest W. Gilpin,		130	46	0	24	90	17	7	15	17	6	0	176	5	0	1,100	900	20,000	6,000	0
Bellows Falls,	Edward Kirkland, M.D.,	h	281	40	80	154	175	38	10	77	81	31	14	580	305	475	2,583	1,400	20,000	0	0
Bennington, 1st,	Rev. Isaac Jennings,		45	0	0	170	0	18	19	58	61	26	37	389	0	0	2,477	1,500	28,800	8,000	0
,, 2d,	Frank B. Pope,	m	311	70	0	172	83	41	71	210	111	45	34	767	51	227	4,610	1,700	60,000	0	0
,, North,	B. T. Henry,		125	125	0	65	45	14	40	10	18	31	14	237	59	0	1,737	1,000	17,500	0	0
Benson,	Charles S. Aiken,	h	52	0	0	27	22	3	22	33	20	5	9	141	25	25	874	600	6,000	1,850	0
Berkshire, East,	H. C. Grant,		80	0	0	14	33	12	6	16	10	7	0	98	0	5	817	590	5,000	0	0
,, 2d,	Mrs. Otis Kinney,		40	19	0	4	0	0	0	7	0	0	0	11	0	7	444	300	*3,500	0	0
Berlin,	H. M. Perrin,[c]		83	0	0	25	0	0	8	15	16	10	0	74	0	19	768	700	6,700	1,831	0
Bethel,	Dea. H. H. Dinsmore,		46	27	0	6	0	4	3	17	5	4	3	42	1	16	673	676	11,000	0	0
Bradford,	Arthur E. Hale,	h	124	20	0	0	24	4	11	1	21	5	0	66	16	18	1,469	800	21,000	7,100	0
Braintree, 1st,	Miss Nina E. Flint,		18	0	0	6	0	0	0	0	0	0	0	6	0	0	81	80	[2,000	0	0
,, E. and W. B'f'd,	Mrs. Mary Hutchinson,	h	75	30	0	28	0	0	0	18	14	5	0	65	0	0	500	†550	*4,000	0	0
Brandon,		h	121	86	90	80	3	10	17	60	81	15	10	276	117	15	2,504	1,200	35,000	1,100	0
Brattleboro, 1st,	William E. Chase,	h	105	27	24	150	39	15	27	137	55	37	8	468	125	39	1,576	1,000	12,000	9,550	0
,, Center,	George L. Dunham,		287	0	156	757	179	105	145	380	350	91	41	2,048	25	132	4,631	1,800	38,000	11,925	0
,, *Swedish*,	Rev. Julius Dahlstrom,		10	0	0	0	0	0	0	2	0	0	0	2	0	0	350	†450	*2,500	0	0
Bridgewater,	H. M. Stevens,[d]	m	90	23	0	0	0	2	0	2	0	0	0	2	0	0	405	†600	3,500	300	0
Bridport,	Charles A. Pratt,	h	85	26	45	0	0	13	0	5	9	0	0	27	0	0	925	600	12,000	400	0
Bristol,	Arthur W. Eddy,	h	117	34	0	4	10	1	6	4	15	4	3	47	0	0	1,524	800	8,000	0	1,400
Brookfield, 1st,	W. E. Huggard,	h	46	0	0	5	18	45	5	0	12	7	0	92	0	0	350	350	4,000	4,800	0
,, 2d,	Dea. J. W. Parmenter,	h	56	0	0	6	0	0	6	7	16	0	0	35	0	26	1,939	450	7,500	0	400
,, East,	Edgar J. Trask,		45	21	0	19	0	6	6	0	6	6	3	46	0	0	240	210	*3,000	500	0
Brownington,	W. G. Dutton, O. W. Locke,	h	250	128	0	115	5	20	24	121	47	27	8	367	232	98	1,754	1,200	8,000	50	0
Burke, East,	Perley S. Harris,		40	43	0	15	0	0	0	15	10	10	0	50	0	0	1,031	800	*3,500	10,629	0
,, 2d,						0	0	0	0	0	0	0	0	0	0	0			*2,000	0	

[a] East Barnet. [b] Barre, R.F.D. 1. [c] Barre, R.F.D. 3. [d] Woodstock. † Missionary aid to salary. * No parsonage.

CHURCHES			CLERKS	MINISTERS			MEMBERS				ADMITTED			REMOVED				BAPT.		Fam.
Cities or Towns	Org.	Churches Erected	Names	Names	Ord.	C'd	Ma.	Fe.	To.	Ab.	C.	L.	To.	Di.	L.	R.	To.	Ad.	Inf.	
Burlington, 1st,	1805	1842	William H. Wood,	Ernest G. Guthrie, *i.*	'06	'08	245	463	708	191	25	36	61	12	27	7	46	10	4	254
,, College st.,	1860	1865	Henry F. Perkins,	Isaac Chipman Smart, *i.*	'85	'06	100	216	316	71	10	9	19	8	8	0	16	1	3	100
Cabot,	1801	1850	Leon M. Harnes,[a]	Dow Lee Hilliard,	'89	'10	41	67	108	16	0	0	0	2	1	0	3	0	5	150
Calais, East,	1905	1847	Dea. Dell B. Dwinell,	James Ramage,	'85	'10	6	11	17	3	0	0	0	0	0	0	0	0	0	20
Cambridge,	1792	1878	Miss Hattie C. Hopkins,				6	22	28	8	0	0	0	0	1	10	11	0	6	50
Cambridgeport,	1868	1836	Mrs. Flora T. Walker,	[Henry P. Sweet, *M.E. Lay.*]		'09	8	18	26	6	0	0	0	0	2	0	2	0	0	57
Castleton,	1784	1832	Miss Margaret K. Adams,				30	66	96	15	5	2	7	1	0	0	1	4	0	72
Charleston, West,	1844	1856	Mrs. Arthur H. Kidder,				8	26	34	12	0	2	2	0	0	0	0	0	0	36
,, East,	1905	1856	Mrs. Eugene W. Buck,[b]	[William R. Price, *Lic.*]		'11	18	45	63	15	0	1	1	1	4	0	5	0	0	105
Charlotte,	1792	1845	Dea. C. L. Van Vliet, E. C.,	Henry Gulick,	'79	'92	56	98	154	43	0	1	1	4	0	0	4	0	0	75
Chelsea,	1789	1813	John M. Comstock,	John A. Lawrence,	'94	'10	39	96	135	28	8	0	8	8	6	3	17	3	2	125
Chester,	1773	1828	Dea. A. D. L. Herrick,[c]	Henry L. Ballou, *i.*	'95	'95	55	126	181	44	11	5	16	1	6	2	9	10	2	128
Clarendon,	1822	1824	Mrs. William Weeks, N. C.,	Walter R. Curtis,	'84	'05	13	26	39	11	0	1	1	1	1	0	2	0	0	60
Colchester,	1804	1838	Dea. J. Murray Wright,	Wesley W. Smith,	'87	'09	21	61	82	13	11	0	11	2	0	6	8	8	1	90
Corinth,	1820	1820	Dea. J. W. White, E. C.,	J. Franklin Owens,	'05	'07	37	88	125	32	14	2	16	10	0	0	10	14	0	80
Cornwall,[d]	1785	1791	Dea. T. P. D. Matthews,	Samuel Rose,	'87	'08	46	84	130	38	1	1	2	3	1	0	4	1	0	72
Coventry,	1810	1830	Mrs. Ella L. Bryant,[e]	Morton W. Hale,	'03	'10	31	52	83	22	0	2	2	2	6	4	12	0	1	51
Craftsbury, North,	1797	1820	Dea. E. A. Dutton, E. C.,	Edwin R. Gordon,	'10	'10	30	54	84	26	0	0	0	1	2	0	3	0	0	55
Danby,	1869	1838	Orson L. Green,	William A. McIntire, *i.*	'07	'07	16	35	51	20	1	1	2	2	2	0	4	1	4	45
Danville,	1792	1896	Arthur H. Webster,	John F. Schneider,	'05	'07	41	128	169	49	4	1	5	2	4	0	6	4	0	120
Derby,	1807	1849	Mrs. Anna B. Hopkinson,	Charles E. Gordon,	'76	'08	32	46	78	21	0	0	0	1	2	0	3	0	0	45
Dorset,	1784	1910	William J. Holley,	Eugene F. Hunt,	'84	'11	51	101	152	24	2	0	2	3	8	1	12	2	10	200
,, East,	1867	1838	Miss Mary C. Harwood,	William A. McIntire,	'07	'08	7	30	37	2	0	1	1	0	0	2	2	0	3	80
Dover, West,	1868	1858	Mrs. Ellen A. Bogle,	A. Edward Martin,	'01	'11	5	10	15	10	0	0	0	2	2	0	4	0	0	35
Dummerston,	1779	1842	Adin F. Miller,[aa]	Charles Rivier,	'09	'10	19	31	50	13	0	0	0	2	0	0	2	0	0	40
Duxbury, Moretown,	1835	1855	Miss Mary S. Butler,	William A. Remele,	'94	'09	12	19	31	6	0	0	0	2	0	0	2	1	0	28
Eden,	1889	1839	Mrs. Metta C. Blake,				4	16	20	2	0	0	0	2	0	0	2	0	0	120
Enosburg,[bb]	1811	1820	Dea. Gardner S. Fassett,				44	58	102	23	0	0	0	2	0	0	2	0	0	38
Essex,	1797	1840	E. Henry Lawrence,	Rollins B. Fay,	'83	'00	17	29	46	29	0	0	0	1	1	0	2	0	0	25
,, Junction,	1869	1867	Rev. Chauncey C. Adams,	Chauncey C. Adams,	'00	'07	58	119	177	49	3	0	3	2	4	0	6	2	6	145
Fairfield,	1800	1839	Mrs. Harry Doane,				7	22	29	2	6	0	6	0	0	0	0	2	0	20
,, East,	1885	1866	Herbert J. Soule,				11	25	36	8	4	2	6	1	0	0	1	2	7	51
Fair Haven, 1st,	1803	1892	Rev. Robert H. Ball,	Robert H. Ball,	'89	'89	62	123	185	16	13	6	19	4	0	0	4	6	2	100
,, *Welsh*,	1853	1857	William R. Hughes,	William Glyn Williams, *i.*	'02	'09	69	75	144	4	4	18	22	1	6	5	12	0	2	40
Fairlee,	1833	1781	Olin N. Renfrew,	David L. Kebbe,	'91	'10	16	29	45	7	1	9	10	2	0	0	2	1	1	45
Ferrisburg,	1824	1868	Byron W. Field,				12	24	36	15	0	0	0	1	1	0	2	0	0	10
Franklin,	1817	1827	Charles W. Gates,	Fred Wilson Day,	'03	'08	26	39	65	11	11	5	16	1	1	1	3	6	1	54
Gaysville,	1827	1864	Mrs. Maria Knowlton,				4	15	19	6	0	0	0	2	1	0	3	0	0	20
Georgia,[cc]	1793	1831	Dea. Walter C. Ballard,	Charles W. Clark,	'61	'79	22	27	49	17	5	0	5	1	0	0	1	3	0	26

[a] Lower Cabot. [b] West Charleston, R.F.D. 1. [c] Chester Depot. [d] Middlebury, R.F.D. 3. [e] Irasburg, R.F.D. 2.
[aa] Putney, R.F.D. 2. [bb] E. Falls, R.F.D. 2. [cc] St. Albans, R.F.D. 3.

CHURCHES	SUNDAY SCHOOLS			Y. P. S. Mem	Mens Org.	OFFERINGS FOR THE BENEVOLENT SOCIETIES									Other Cong'l Offerings	Undenom. Gifts.	Home Exp.	SALARIES, VALUES, ETC.			
Places	Superintendents		Mem			A.B.C. F. M.	Wom's Bds.	C. E. Soc.	C.C.B. Soc.	C.H.M Soc.	A. M. A.	C.S.S. & P.S.	Min. Relief	Totals				Salaries	Value Ch. Property	Invest. Funds	Amt. of Debt
Burlington, 1st,	George R. Vivian,		225	53	100	$881	$284	$195	$279	$350	$484	$122	$97	$2,692	$45	$391	$7301	$2,500	$75,000	$0	$0
„ College st.,	Harry C. Barrows,		165	0	0	645	92	124	100	375	213	54	77	1,680	241	0	7,266	2,500	75,000	6,500	0
Cabot,	Pliny Smith,		113	30	0	30	20	5	20	25	22	8	3	133	0	0	1,404	800	6,100	4,132	93
Calais,	Dea. Dell B. Dwinell,		37	0	0	0	0	0	0	5	0	0	0	5	0	0	110	250	*1,500	500	0
Cambridge,			30	60	0	6	13	3	0	14	8	0	0	44	0	0	685		*4,000	500	0
Cambridgeport,	George E. Walker,	h	44	18	0	2	1	0	0	0	1	0	0	4	0	10	138	125	*1,500	300	0
Castleton,	Edward R. Clark, M.D.,	h	170	35	20	30	0	15	34	36	46	11	0	172	62	10	1,300	900	*3,000	0	0
Charleston, West,	Dea. Arthur H. Kidder,	h	50	23	0	0	0	0	0	9	0	0	0	9	0	0	461		4,500	4,941	0
„ East,	Will H. Gray,		84	70	0	0	0	0	0	5	0	0	0	5	0	21	669		*4,000	0	0
Charlotte,	Miss Anna L. Byington,		125	0	0	52	0	4	8	30	38	19	9	160	0	74	1,243	800	12,000	8,000	0
Chelsea,	John M. Comstock,	h	152	44	11	57	41	17	16	28	29	17	3	208	118	10	1,263	800	9,000	3,686	235
Chester,	George F. Marsh,[a]		145	61	13	75	4	5	8	37	24	17	2	172	0	84	1,452	1,000	10,000	3,480	0
Clarendon,	Amherst B. Weeks, N. C.,		20	0	0	10	0	5	3	6	3	2	3	32	1	3	425	364	6,000	990	0
Colchester,	Mrs. Eugene S. Wright,	h	86	0	0	20	4	7	0	15	4	7	2	59	13	13	700	†700	3,000	1,500	0
Corinth,	D. N. Sargent, E. C., Mrs. J. W. White, E. C.,		108	0	0	30	14	12	0	25	43	8	10	142	0	0	785	650	5,000	4,000	0
Cornwall,	Dea. James S. Wing,		107	0	0	69	49	52	27	81	52	21	10	361	103	0	1,276	800	9,500	0	0
Coventry,	Mrs. Lucy Ware,	h	150	43	0	14	27	0	0	5	1	9	0	56	70	0	915	700	5,000	4,900	0
Craftsbury,	Mrs. Helen G. Dustan,		60	44	0	56	9	8	13	25	28	13	3	155	55	20	950	750	6,000	3,300	0
Danby,	Dea. Ellis H. Millard,	h	75	30	0	21	0	16	10	25	8	8	13	101	5	35	1,775	900	4,000	22,000	0
Danville,	J. Ward Gillis,	h	158	101	68	71	26	30	0	75	45	21	7	275	6	27	1,179	900	13,650	3,750	0
Derby,	Willey T. Kilborn,	h	60	30	0	35	8	15	4	23	17	12	3	117	5	0	1,100	800	6,000	5,700	0
Dorset,	Miss Margaret Gilbert,	h	168	25	0	150	0	15	6	63	21	26	0	281	0	4	8,750	800	22,000	0	700
„ East,	Mrs. E. R. Harwood,		61	40	0	20	0	0	0	8	0	6	0	34	0	22	278	200	*5,000	0	0
Dover,			14	0	0	0	0	0	0	0	0	0	0	0	0	0	50	†200	2,200	465	0
Dummerston,	Adin F. Miller,[b]		40	25	0	17	8	0	0	12	9	1	0	47	0	0	669	700	4,000	3,722	0
Duxbury,	Miss Edith Butler,	h	16	0	0	20	0	0	0	10	0	0	0	30	0	0	200	184	*500	0	0
Eden,	B. B. Blake, E., F. L. Whittemore,[c]		70	25	0	0	0	0	0	10	0	0	0	10	0	0	350	†500	2,500	0	0
Enosburg,	Carroll R. Leach,		80	36	0	20	48	13	6	23	19	12	4	145	25	9	332	700	8,000	0	0
Essex,	Mrs. J. E. N. Greene,	h	74	0	0	0	0	0	0	5	3	4	0	12	0	10	320	250	*3,800	900	0
„ Junction,	Carlton D. Howe,	h	157	59	0	101	54	18	20	51	45	18	7	314	0	27			8,000	500	0
Fairfield,	G. C. Stufflebeam,	h	60	0	0	0	4	0	0	12	0	0	0	16	0	12	350	300	3,000	2,000	0
„ East,	Dea. J. W. Kittell,	h	40	35	0	0	0	0	0	30	3	0	0	33	0	0	800	†600	1,200	2,000	0
Fair Haven, 1st,	R. C. Reed,		110	50	0	31	9	64	10	20	48	4	0	186	0	20	1,300	1,200	18,000	500	500
„ *Welsh*,	Lewelyn H. Morris,	h	80	38	0	0	0	0	0	2	0	0	0	2	9	2	1,100	600	4,000	0	0
Fairlee,	Mrs. Julia B. Merrill,	h	74	20	0	5	6	0	0	3	5	0	0	19	0	3	1,000	300	6,500	833	850
Ferrisburg,	Alfred Martin,		10	0	0	0	0	0	1	14	0	5	0	20	0	0	404		11,000	4,100	0
Franklin,	R. J. Gates,	h	100	41	0	14	18	7	10	17	15	2	4	87	0	9	986	700	3,700	1,800	0
Gaysville,	John A. Chedel,		45	8	0	0	0	0	0	0	0	0	0	0	0	0	119		*3,000	630	0
Georgia,	Miss Louisa A. Ballard,		54	17	0	12	14	0	4	20	12	4	0	66	3	3			2,000	600	0

[a] Chester Depot. [b] Putney, R.F.D. 2. [c] Eden Mills. † Missionary aid to salary. * No parsonage.

Churches			Clerks	Ministers			Members				Admitted			Removed				Bapt.		Fam.
Cities or Towns	Org.	Churches Erected	Names	Names	Ord.	C'd	Ma.	Fe.	To.	Ab.	C.	L.	To.	Di.	L.	R.	To.	Ad.	Inf.	
Glover,	1817	1830	Charles F. Cutler, W. G.,	[Milo S. Eddy, *M. E.*]		'11	34	52	86	18	0	0	0	3	3	1	7	0	0	94
Grafton,	1785	1833	Charles H. Wright,[a]	George H. Perry,	'88	'09	17	33	50	12	0	3	3	0	3	1	4	0	0	50
Granby and Victory,	1825	1845	Mrs. M. A. Willson,				13	16	29	6	0	0	0	2	0	0	2	0	0	20
Greensboro,	1804	1827	Mrs. L. A. Perrin,	Solomon T. Achenbach,	'05	'08	41	60	101	23	7	0	7	2	0	0	2	3	1	80
Guildhall,	1799	1844	Mrs. I. E. Knight,[b]	Leroy M. Pierce,	'70	'10	23	33	56	34	0	0	0	4	1	0	5	0	0	28
Guilford,[c]	1899	1854	Mrs. Emma S. Miller,	[Alfred Cornell, *Lic.*]		'06	15	24	39	10	0	1	1	0	0	0	0	0	0	50
Hardwick, **East,**	1803	1850	Carroll S. Montgomery,	Hollis A. Campbell,	'86	'05	63	90	153	43	0	0	0	3	7	0	10	0	0	67
,,	1894	1895	Miss Mary Michael,	Mark G. Inghram, *r.*	'10	'10	71	104	175	39	23	4	27	0	0	0	0	18	7	155
Hartford,	1786	1828	Miss Carrie M. Newton,	John A. Scheuerle,	'06	'06	65	113	178	54	8	2	10	4	5	0	9	4	1	100
,, **West,**	1830	1832	Edwin H. Hazen,[d]	George W. French,	'07	'09	26	43	69	22	3	0	3	1	0	0	1	3	0	32
Hartland,	1779	1834	Mrs. J. A. McArthur,	Hermann Lohmann,	'09	'10	14	46	60	12	1	2	3	5	0	0	5	1	2	75
Highgate,	1811	1847	G. Raymond Stimets,	Noble O. Bowlby,	'02	'09	8	24	32	7	3	2	5	0	0	0	0	3	2	23
Hinesburg,	1789	1840	Dea. Noble D. Partch,	Richard Owen,	'92	'10	11	55	66	24	11	2	13	2	0	14	16	2	7	60
Holland, **Derby, R.F.D. 1,**	1842	1854	Dea. Oliver L. Kidder,	John G. Hindley,	'07	'07	8	15	23	14	0	0	0	0	0	0	0	0	0	25
Hubbardton,	1784	1838	Mrs. Jennie St. John,	Ira E. Pinney,	'04	'09	23	40	63	30	0	0	0	0	0	0	0	0	0	80
Hyde Park, **North,**	1858	1860	Mrs. Cordelia M. Smith,				20	38	58	14	4	0	4	2	4	0	6	4	0	100
,, 2d,	1863	1911	Mrs. Emma K. Wiswell,	Henry Lamb,	'05	'10	23	56	79	15	0	1	1	2	2	0	4	0	0	100
Irasburg,	1818	1839	Miss Mary L. Wheeler,	[Chauncey A. Adams, *Lic.*]		'10	20	32	52	19	3	4	7	2	0	0	2	0	1	61
Island Pond,	1841	1854	Porter H. Dale,	Thomas Hall, *i.*	'66	'99	38	52	90	15	6	0	6	2	0	0	2	3	9	45
Jamaica,	1791	1808	Mrs. Lucy R. Kellogg,				19	44	63	22	1	2	3	1	0	0	1	1	0	55
Jeffersonville,	1887	1889	Fred E. Smith,	Roger H. Trill,	'10	'10	60	97	157	53	3	3	6	3	8	0	11	0	0	175
Jericho, 1st, **Center,**	1791	1877	Frank M. Hoskins,	Samuel H. Barnum,	'83	'07	56	78	134	34	4	2	6	2	5	0	7	2	1	71
,, 2d,	1826	1826	Albert P. Byington,				27	49	76	25	8	3	11	2	0	0	2	5	0	45
Johnson,	1817	1851	Mrs. James Holmes,	Jonathan K. Fuller,	'76	'10	45	80	125	29	0	2	2	1	3	1	5	0	1	125
Kirby, **Lyndonville,**	1877	1885	Dea. J. W. Nickerson,				12	8	20	5	0	0	0	1	0	0	1	0	0	
Leicester,[e]	1900	1831	Bert W. Ferson,	[Charles W. Turner, *Bapt.*]	'99	'10	16	12	28	8	0	0	0	1	0	0	1	0	0	28
Londonderry,	1868	1846	Dea. Charles E. Bacon,	Thomas D. Davies,	'92	'10	12	27	39	9	0	2	2	1	0	0	1	0	0	50
Lowell,	1816	1843	Mrs. Mary L. Stephenson,	Edwin T. Hurd,	'88	'09	21	38	59	23	0	0	0	0	1	0	1	0	6	77
Ludlow,	1806	1891	Miss Maria I. Pierce,	[William J. Ballou, *Pres.*]	'06	'08	70	134	204	61	10	5	15	1	7	0	8	7	0	144
Lunenburg,	1802	1850	Dea. Bert A. Taylor,	Henry C. Howard,	'73	'07	36	48	84	26	5	0	5	3	1	0	4	5	3	83
Lyndon,	1817	1829	Dea. Samuel S. Mattocks,	Andrew S. Bole,	'95	'10	13	57	70	29	0	0	0	0	3	0	3	0	0	57
Lyndonville,	1870	1872	Homer C. Wilson,	James J. Hutchinson,	'06	'11	38	91	129	17	0	0	0	2	0	0	2	0	0	125
McIndoe Falls,	1829	1850	Dea. M. Carleton Rodgers,	Henry T. Barnard,	'80	'07	35	74	109	36	3	1	4	3	0	0	3	1	7	80
Manchester,	1784	1871	Walter R. Hard,	Sidney K. Perkins, *i.*	'80	'10	59	117	176	57	2	5	7	2	3	0	5	1	4	104
Marlboro,	1776	1818	Mrs. Ida D. Adams,	Henry H. Shaw,	'95	'94	13	23	36	11	0	0	0	0	1	1	2	0	1	100
Marshfield,	1800	1905	Miss Anna L. Burnham,				6	23	29	7	1	0	1	1	3	1	5	1	0	75
Middlebury,	1790	1805	Edward J. Matthews,				120	244	364	70	2	8	10	5	7	0	12	2		200
Middletown Springs,	1780	1796	Dea. Dyar Leffingwell,	Jeffrey G. Haigh,	'87	'04	40	90	130	31	0	1	1	1	2	4	7	0	2	75
Milton,	1804	1866	Mrs. Adelaide B. Landon,	Edward E. Herrick,	'64	'89	41	103	144	38	4	8	12	4	0	0	4	1	2	100
Montgomery, **Center,**	1817	1837	Mrs. Charles A. Gardyne,	Carl J. Peterson,	'93	'96	7	28	35	7	4	2	6	1	0	0	1	0	0	25
Montpelier,	1808	1867	Edward A. Hoadley,	Stanley F. Blomfield, *i.*	'94	'08	99	229	328	69	13	16	29	8	2	0	10	4	6	328

[a] **Bartonsville, R.F.D.** [b] **Northumberland, N. H.** [c] **Brattleboro, R.F.D. 3.** [d] **White River Junction, R.F.D. 1.** [e] **Brandon, R.F.D. 1.**

CHURCHES	SUNDAY SCHOOLS			Y. P. S. Mem	Mens Org.	OFFERINGS FOR THE BENEVOLENT SOCIETIES									Other Cong'l Offerings	Undenom. Gifts.	Home Exp.	SALARIES, VALUES, ETC.			
Places	Superintendents		Mem			A.B.C.F.M.	Wom's Bds.	C. E. Soc.	C.C.B. Soc.	C.H.M Soc.	A. M. A.	C.S.S.& P.S.	Min. Relief	Totals				Salaries	Value Ch. Property	Invest. Funds	Amt. of Debt
Glover,	Charles F. Wright, W. G.,		84	0	0	$55	$26	$11	$16	$36	$37	$11	$5	$197	$70	$0	$770	$600	$5,500	$1,700	$0
Grafton,	J. Henry Stowell,	h	65	0	0	0	0	0	0	5	5	0	0	10	0	0	600	500	7,000	4,750	0
Granby and Vic'y,	Mrs. M. A. Willson,		30	24	0	0	0	4	5	15	11	1	0	36	4	0	98		1,000	0	0
Greensboro,	Lester A. Perrin,		100	52	0	44	0	11	14	33	29	12	4	147	0	59	1,100	800	7,400	3,900	0
Guildhall,	Charles Hutchinson,[a]	h	47	0	0	3	7	0	4	8	0	0	0	22	0	0	472	500	3,000	300	0
Guilford,	Dea. R. N. Fairbank,[b]	h	30	24	0	5	0	3	0	5	3	3	2	21	0	0	348	†450	1,600	0	0
Hardwick, East,	Fred L. Batten,	h	74	0	0	11	22	6	9	28	26	13	0	115	87	0	980	800	7,500	4,025	0
,,	Rev. Mark G. Inghram,	h	201	0	0	9	0	6	0	19	20	0	0	54	0	37	1,364	800	*7,500	0	450
Hartford,	Elwin L. Ingalls,	h	135	35	18	68	31	17	0	0	0	12	24	152	21	66	2,669	1,200	15,000	0	0
,, West,	Walter T. Savage,[c]	h	44	0	0	0	0	4	24	47	37	4	2	118	0	0	670	500	6,600	1,500	0
Hartland,	John P. Webster,	h	106	23	0	26	0	4	0	20	12	4	2	68	4	45	800	†567	6,000	0	0
Highgate,	G. Raymond Stimets,	h	25	0	0	2	0	3	4	19	10	2	1	41	0	16	341	200	*2,000	0	0
Hinesburg,	Dea. Henry M. Page,	m	65	0	0	0	9	0	0	5	0	5	0	19	30	0	794	700	4,300	900	0
Holland,	Dea. Oliver L. Kidder,		25	0	0	4	0	0	0	0	4	0	0	8	0	0	317	225	*2,000	0	0
Hubbardton,	E. C. Roach,	h	45	35	0	5	0	2	1	2	2	2	2	16	0	0	480	416	9,000	5,000	0
Hyde Park, North,	Frank Kneeland,		126	46	25	0	0	0	0	5	0	0	1	6	0	0	388	†450	*2,000	0	0
,, 2d,	Donald H. Scribner,	h	125	0	15	5	0	0	0	0	0	0	0	5	0	0	1,240	750	8,000	3,500	0
Irasburg,	Dea. John C. Carpenter,		53	36	22	35	5	6	10	23	18	6	3	106	65	32	959	450	5,550	300	0
Island Pond,	A. W. Bosworth,		103	40	22	48	0	0	10	35	0	9	5	107	0	35	1,049	800	10,500	1,000	700
Jamaica,	Charles A. Aiken,	h	73	21	0	30	3	8	16	20	15	6	2	100	46	11	482	†500	2,500	0	0
Jeffersonville,	Frank I. Blaisdell,	h	105	30	0	3	20	2	2	52	4	0	0	83	0	0	912	700	7,000	0	0
Jericho, 1st,	Mrs. Jennie W. Hart,	h	151	0	0	60	41	40	31	52	46	13	0	283	21	39	1,031	750	10,000	1,050	0
,, 2d,	T. A. Brown,	h	48	0	0	15	11	7	7	17	20	5	8	90	0	0	344	380	5,000	1,000	0
Johnson,	Morris S. Hill,	h	192	45	0	25	26	0	14	21	31	10	5	132	0	40	800	750	6,500	700	0
Kirby,			0	0	0	0	0	0	0	0	0	0	0	0	0	0			*700	0	0
Leicester,	Herbert C. Fletcher,		30	0	0	0	0	0	0	4	0	1	0	5	5	0	138	182	*3,000	0	0
Londonderry,	Dea. Charles E. Bacon,		60	20	0	0	0	0	0	10	0	0	0	10	0	0	412	†500	2,300	0	0
Lowell,	Dea. Irvin Stephenson,	h	76	52	0	5	0	0	0	17	0	0	5	27	0	9	531	†525	4,000	0	0
Ludlow,	Charles J. Hubbard,	h	146	119	20	61	63	15	15	37	34	15	0	240	0	0	1,168	700	19,500	400	0
Lunenburg,	Miss Annette Bell, S. L.,	h	94	23	0	0	0	0	0	10	0	5	0	15	10	3	756	600	6,500	0	0
Lyndon,	Rev. Andrew S. Bole,		30	0	0	20	41	11	11	25	12	5	3	128	0	0	650	624	5,200	3,500	0
Lyndonville,	Willis C. Connor,	h	154	0	0	110	37	10	10	86	45	13	8	319	0	170	1,303	1,000	10,500	0	400
McIndoe Falls,	J. Hamilton Stuart,		65	18	0	31	0	8	11	23	18	10	4	105	14	0	916	750	4,500	2,475	0
Manchester,	Walter R. Hard,	h	65	0	0	157	28	52	37	96	89	35	17	511	0	0	2,154	1,200	25,000	9,200	0
Marlboro,	Dea. Edwin P. Adams,		60	0	0	6	0	2	3	9	11	4	2	37	4	3	500	†600	3,500	0	0
Marshfield,	Miss Anna L. Burnham,	h	30	20	0	10	0	0	0	0	5	0	0	15	0	1	305		3,200	1,000	0
Middlebury,	John E. Weeks,		190	60	75	60	128	3	531	134	39	9	1	905	50	0	3,700	1,500	45,000	5,800	0
Middletown Spr.,	Harry D. Moore,		110	50	0	22	27	3	5	22	9	8	0	96	0	18	1,200	700	5,000	1,000	0
Milton,	George N. Wood,		70	17	0	6	19	2	53	20	14	4	2	120	0	5	800	600	9,000	8,000	0
Montgomery,	Dea. Samuel S. Hall, jr.,	h	40	0	0	0	0	0	2	7	3	2	0	14	2	0	400	250	*2,000	1,000	0
Montpelier,	Walter H. Crockett,	h	300	50	25	105	42	13	36	67	82	42	8	395	66	150	3,300	1,800	88,000	3,600	2,400

[a] Northumberland, N. H. [b] Bernardston, Mass. [c] White River Junction, R.F.D. 1. †Missionary aid to salary. * No parsonage.

CHURCHES			CLERKS	MINISTERS			MEMBERS				ADMITTED			REMOVED				BAPT.		Fam.
Cities or Towns	Org.	Churches Erected	Names	Names	Ord.	C'd	Ma.	Fe.	To.	Ab.	C.	L.	To.	Di.	L.	R.	To.	Ad.	Inf.	
Morgan,	1823	1844	Leon E. Lewis,	[William R. Price, *Lic.*]		'11	3	19	22	4	0	0	0	0	0	0	0	0	0	17
Morrisville,	1807	1897	Arthur L. Cheney,	Walter E. Baker,	'05	'11	53	120	173	57	1	0	1	1	0	0	1	1	1	178
Newbury,	1764	1856	Mrs. James B. Laurie,	Charles H. Shank,	'93	'07	41	111	152	46	3	0	3	0	4	0	4	0	2	95
,, **West,**	1867	1833	Mrs. Abbie E. Tyler,				12	28	40	19	0	0	0	2	0	0	2	0	0	38
Newfane,	1774	1839	Miss Mary Newton,	Nathaniel S. Moore,	'68	'05	24	45	69	16	0	1	1	1	0	0	1	0	0	80
New Haven,	1797	1890	Miss Marion F. Landon,				70	115	185	67	0	0	0	7	5	0	12	0	2	120
Newport,	1831	1890	Dea. Charles F. Ranney,				88	158	246	83	0	1	1	3	6	0	9	0	0	175
Northfield,	1822	1834	Mrs. C. D. Edgerton,	William S. Hazen, *i.*, *em.*	'64	'63	59	159	218	53	30	3	33	2	2	0	4	16	1	140
				James B. Sargent, *i.*	'97	'05														
Norwich,	1819	1817	Miss Mary A. Loveland,	Frederick G. Chutter,	'87	'11	58	112	170	43	0	2	2	4	2	0	6	0	2	160
Orange,	1876	1848	Miss Edna L. Beard,				15	22	37	9	0	0	0	2	0	0	2	0	0	70
Orwell,	1789	1843	Herman S. Allen,	J. Christopher Williams,	'90	'07	69	132	201	30	8	5	13	4	2	3	9	5	1	195
Pawlet,	1781	1841	Miss Nellie Bushee,	John W. Hird,	'79	'07	22	60	82	17	2	0	2	2	8	0	10	2	0	85
,, **West,** *Welsh,*	1881	1846	William J. Williams,				53	46	99	7	0	13	13	0	8	7	15	0	2	31
Peacham,	1794	1906	Miss Laura C. Bailey,	Thomas A. Carlson,	'93	'10	68	133	201	44	0	2	2	1	3	1	5	0	2	85
Peru,	1807	1846	Joseph E. Farnum,	[Howard B. Tilden, *Bapt.*]		'09	18	30	48	14	0	0	0	2	1	1	4	0	0	40
Pittsfield,	1803	1820	Oscar J. Ellis,				7	19	26	14	1	0	1	1	0	0	1	1	0	20
Pittsford,	1784	1837	Miss Eleanor L. Manley,	Clifford H. Smith, *i.*	'82	'92	66	159	225	56	1	0	1	2	10	0	12	1	0	140
Plainfield,	1799	1819	Dea. Edward E. Nye,				14	40	54	15	0	2	2	0	1	4	5	0	0	87
Pomfret, **North,**	1783	1844	Miss Persis D. Hewitt,				20	50	70	11	0	0	0	1	1	0	2	0	0	59
Post Mills,	1839	1818	Edward N. Heaton,	Abraham L. Dunton,	'97	'10	17	44	61	17	4	9	13	3	0	0	3	4	0	90
Poultney, **East,**	1780	1803	Mrs. Jane G. Wilcox,				7	15	22	7	0	0	0	0	0	0	0	0	0	
Pownal, **North,**	1851						15	22	37											30
Proctor, *Swedish,*	1888	1889	Carl Linder,	Charles J. Vahlstrom,	'00	'09	23	23	46	5	1	0	1	1	1	0	2	0	8	32
Putney,	1776	1845	Mrs. Annie B. H. Harris,				21	58	79	47	0	0	0	0	2	0	2	0	0	80
Quechee,	1831	1873	Dea. Frank S. Hewitt,	Ernest W. Eldridge,	'93	'07	23	59	82	37	0	2	2	0	1	0	1	0	0	78
Randolph, 1st, **Center,**	1786	1837	Dea. David H. Nutting,	Robert Clark,	'07	'10	27	56	83	44	0	0	0	3	0	0	3	0	0	30
,, Bethany,	1906	1832	Edgar T. Salisbury,	Fraser Metzger, *i.*	'95	'06	84	200	284	70	12	8	20	7	6	0	13	10	1	201
Richmond,	1801	1903	Mrs. Walter C. Fuller,	Edward P. Treat,	'00	'04	33	90	123	40	4	3	7	4	1	0	5	1	9	139
Ripon,	1828	1866	Dea. Hiram I. Spoor,[a]				20	16	36	18	0	0	0	2	0	0	2	0	0	11
Rochester,	1801	1812	Mrs. Isaac T. Hubbard,	William H. Watson,	'84	'07	24	62	86	20	4	2	6	2	0	0	2	1	1	68
,, West, **Robinson,**	1909	1895	Miss Ethel J. Flanders,				2	6	8	0	0	0	0	0	0	0	0	0	0	30
Roxbury,	1838	1871	Mrs. Edmund P. Orcutt,				8	24	32	10	0	0	0	0	0	0	0	0	0	115
Royalton,	1777	1839	Mrs. Emma G. Culver,	John L. Holden, *r.*	'10	'10	27	53	80	26	6	5	11	2	0	1	3	6	1	75
,, **South,**	1868	1869	Dea. Martin S. Adams,	Sherman Goodwin,	'98	'03	25	61	86	19	0	0	0	4	4	9	17	0	0	85
Rupert,	1786	1860	Dea. Edward F. Haye,	J. Duke King,	'02	'10	21	35	56	10	5	4	9	3	1	0	4	5	0	32
Rutland,	1788	1860	Dea. Geo. K. Montgomery,	William H. Spence, *i.*	'94	'06	268	516	784	219	11	4	15	9	16	0	25	7	6	500
,, **Center,** *Swedish,*	1889	1892	John P. Brunsell, **R.,**	Charles J. Vahlstrom,	'00	'09	18	26	44	0	0	0	0	0	4	2	6	0	2	35
St. Albans,	1803	1894	Frederick H. Dutcher,	W. Parkyn Jackson,	'95	'05	102	225	327	68	5	6	11	5	7	0	12	3	1	246
St. Johnsbury, 1st, **Center,**	1809	1804	Dea. Alex. B. Pringle,	Hiram Q. Ward,	'87	'10	8	32	40	10	1	0	1	2	4	0	6	1	0	60
,, North,	1825	1878	Arthur F. Stone,	George W. C. Hill, *i.*	'95	'07	169	320	489	135	20	12	32	9	12	0	21	11	4	400

[a] **Breadloaf.**

CHURCHES	SUNDAY SCHOOLS			Y. P. S. Mem	Mens Org.	OFFERINGS FOR THE BENEVOLENT SOCIETIES									Other Cong'l Offerings	Undenom. Gifts.	Home Exp.	SALARIES, VALUES, ETC.			
Places	Superintendents		Mem			A.B.C.F.M.	Wom's Bds.	C. E. Soc.	C.C.B. Soc.	C.H.M Soc.	A. M. A.	C.S.S.& P.S.	Min. Relief	Totals				Salaries	Value Ch. Property	Invest. Funds	Amt. of Debt
Morgan,	Leon E. Lewis,		69	22	0	$3	$0	$0	$0	$0	$0	$2	$0	$5	$0	$0	$125	$125	*$1,200	$500	$0
Morrisville,	Dea. Henry A. Slayton,	h	201	56	82	0	13	13	5	11	0	5	0	47	0	0	2,000	1,000	14,000	3,250	0
Newbury,	James B. Hale,		110	35	0	100	80	25	35	93	60	20	10	423	135	123	1,602	1,000	9,000	4,100	0
,, West,	Mrs. Mary Tyler,		45	18	0	2	0	2	0	11	0	0	0	15	11	0	365	†500	4,500	1,600	0
Newfane,	Charles L. Hescock,	h	75	25	0	8	6	12	10	25	15	10	1	87	0	0	725	500	5,100	2,700	0
New Haven,	Frank F. Barrows,	h	94	30	0	16	7	0	9	11	5	6	0	54	11	61	1,300	800	12,500	3,000	714
Newport,	John R. Akin,		207	33	0	126	65	21	40	54	51	33	18	408	126	312	2,544	1,300	33,000	10,200	1,625
Northfield,	G. Fred Osgood,	h	120	52	0	65	32	16	17	64	45	24	5	268	30	26	1,350	1,000	14,000	7,000	0
Norwich,	Mrs. Susan H. Ladd,	h	166	62	18	7	25	0	4	19	6	12	2	75	6	16	1,143	700	10,000	3,570	226
Orange,	Reuben Lord,[a]		20	0	0	0	0	0	0	0	0	0	0	0	0	0	179		2,700	0	0
Orwell,	Herman S. Allen,	h	201	66	0	39	[64	18	15	53	51	27	17	284	51	351	1,547	1,000	20,000	8,800	0
Pawlet,	Dea. Frank E. Winchester,	h	75	0	0	13	0	2	3	7	2	2	2	31	25	110	1,400	800	4,500	3,100	0
,, West,	Owen Daniel Jones,		55	0	0	0	0	0	0	6	0	0	0	6	0	0	1,318	600	*2,000	0	0
Peacham,	R. B. Abbott, S. P.,		95	32	0	114	97	31	26	34	49	22	10	383	7	16	1,446	900	8,100	2,953	0
Peru,	Eugene C. Simonds,	h	65	35	0	0	4	0	0	5	0	0	0	9	0	7	630	500	2,000	1,600	0
Pittsfield,	Oscar J. Ellis,		25	20	0	0	0	0	0	5	4	0	0	9	0	5	200		2,000	3,000	0
Pittsford,	Rev. Clifford H. Smith,	m	185	28	0	125	142	48	68	168	142	60	15	768	29	275	1,600	1,200	11,000	3,239	0
Plainfield,	Henry F. Bartlett,		30	0	0	4	0	0	4	0	0	1	0	9	0	0	463	†600	3,000	0	0
Pomfret,	Elton Clifford,		40	42	0	24	0	5	0	0	5	0	0	34	8	47	566	600	7,000	800	0
Post Mills,	Dea. Clinton A. Adams,		50	20	0	10	57	0	0	0	1	3	0	71	33	16	731	550	3,200	500	0
Poultney,			0	0	0	8	4	0	5	6	0	6	0	29	50	0	10		*2,000	2,000	0
Pownal,	M. B. Bates,		55			0	0	0	0	0	0	0	0	0	0						
Proctor,	John E. Carlson,		48	9	0	0	0	0	8	4	0	0	0	12	12	124	1,250	†540	*2,500	0	0
Putney,	Mrs. Annie B. H. Harris,	h	35	15	0	5	10	0	0	10	4	5	2	36	0	2	737	600	5,000	3,331	0
Quechec,	Mrs. Jennie E. Gilson,		64	0	28	0	0	0	0	0	0	0	0	0	0	0	1,365	1,000	8,000	3,314	0
Randolph, 1st,	Charles H. Morrill,	h	40	20	0	31	25	4	5	0	15	5	0	85	0	14	500	400	7,000	930	0
,, Bethany,	Ernest G. Ham,	h	201	117	215	140	25	21	0	87	47	23	0	343	20	314	4,643	1,664	58,500	1,800	550
Richmond,	Eugene J. Berry,	h	198	75	0	58	2	10	14	66	21	8	3	182	55	0	1,411	800	11,500	2,100	0
Ripton,			0	0	0	0	0	0	0	0	0	0	0	0	0	0	12		4,700	0	0
Rochester,	Dea. George Walker,	h	99	22	0	25	29	20	5	27	16	11	10	143	5	0	1,006	700	3,500	2,700	100
,, West,	Harry L. Farr,		40	0	0	0	0	0	0	15	4	1	0	20	0	0	30		*500	0	0
Roxbury,	W. A. Averill,		29	0	0	0	0	0	0	2	0	0	0	2	0	0	334		*2,000	500	0
Royalton,	Mrs. Gertrude S. J. Laird,	h	60	30	0	33	0	13	6	29	18	14	4	117	62	7	730	537	*3,000	5,604	0
,, South,	Earle E. Wilson,		132	50	0	20	0	0	0	10	0	3	0	33	0	6	1,550	900	8,200	2,000	0
Rupert,	Dea. Edward F. Haye,	h	50	0	0	25	8	0	8	26	16	7	11	101	0	9	1,048	700	4,500	2,035	0
Rutland,	Isaac Thomas,	h	325	0	40	265	143	85	110	301	105	121	50	1,180	131	318	6,255	2,500	60,000	2,625	0
,, Center,	John P. Brunsell, R.,		42	15	0	0	0	0	0	4	0	0	0	4	0	67	612	†360	2,200	0	0
St. Albans,	Dea. George O. Mitchell,		150	38	0	0	50	0	46	130	34	10	0	270	419	500	3,500	1,740	*60,000	0	0
St. Johnsbury, 1st,	Miss Maud Berry,		64	36	0	0	0	0	1	13	8	2	2	26	0	4	918	800	3,100	12,550	0
,, North,	Arthur F. Stone,	h	325	0	75	575	370	81	55	377	154	44	15	1,671	41	331	6,156	2,500	125,000	38,871	0

[a] Barre, R.F.D. 4.

† Missionary aid to salary. * No parsonage.

CHURCHES			CLERKS	MINISTERS			MEMBERS				ADMITTED			REMOVED				BAPT.		Fam.
Cities or Towns	Org.	Churches Erected	Names	Names	Ord.	C'd	Ma.	Fe.	To.	Ab.	C.	L.	To.	Di.	L.	R.	To.	Ad.	Inf.	
St. Johnsbury, **East,**	1840	1840	Dea. Frank A. Hovey,[a]	Edwin E. Frant,	'98	'01	40	72	112	20	0	0	0	1	1	0	2	0	1	70
,, South,	1851	1851	Rev. Henry Fairbanks,	Stephen G. Barnes, *i.*	'81	'02	94	220	314	61	5	4	9	2	25	0	27	3	1	176
Salisbury,	1804	1840	Dea. Cyrus A. Bump,	[Peter Heller, *M. E.*]		'09	24	32	56	7	0	0	0	3	0	0	3	0	0	100
Saxton's River,	1825	1837	Rev. George F. Chapin,	George F. Chapin,	'66	'83	43	96	139	33	1	3	4	4	0	0	4	1	0	100
Sharon,	1782	1837	Mrs. Alice M. Reynolds,	George P. Fuller,	'94	'10	24	36	60	29	0	2	2	1	0	0	1	0	0	80
Sheldon,	1816	1854	Dea. A. S. Gallup,	[W. G. Scofield, *Bapt.*]	'85	'09	15	42	57	14	8	0	8	1	1	0	2	3	2	40
Sherburne,	1885	1838	Miss Millie A. Johnson,				4	15	19	10	1	0	1	1	1	0	2	0	0	30
Shoreham,	1794	1846	Mrs. Albert M. Smith,	Charles Wattie,	'96	'08	18	60	78	14	2	0	2	0	3	0	3	2	0	100
Simonsville,	1893	1850	Mrs. Alice E. Chase,				10	10	20	5	0	0	0	0	0	0	0	0	0	25
South Hero and Grand Isle,	1795	1854	Dea. S. G. Macomber, G.I.,	Ralph H. Mix,	'10	'10	30	61	91	7	0	1	1	5	0	1	6	0	0	80
Springfield,	1781	1832	Rev. R. A. Beardslee,	Raymond A. Beardslee,	'10	'10	108	212	320	102	0	9	9	4	9	2	15	0	1	325
Stowe,	1818	1836	Mrs. Alice A. Raymond,	Albert G. Cornwell,	'10	'09	30	71	101	43	0	2	2	1	4	0	5	0	0	60
Strafford,	1820	1832	Mrs. Mary A. Newton,	{ Henry Cummings, *em.*	'51	'74	21	39	60	23	0	0	0	1	0	0	1	0	0	90
				{ Charles B. Atwood,	'76	'09														
Sudbury,	1791	1807	Mrs. B. D. Colby,	Nathan R. Nichols,	'72	'04	10	35	45	6	3	0	3	1	0	0	1	2	0	79
Swanton,	1801	1824	Bradley B. Blake,	Noble O. Bowlby,	'02	'09	52	131	183	35	25	6	31	2	6	0	8	3	0	100
Thetford,	1773	1787	Harley C. Sanborn, **E. T.,**	William Slade,	'88	'07	32	73	105	40	0	2	2	3	1	0	4	0	0	63
,, **North,**	1878	1860	Miss E. G. Baxter,	William Slade,	'88	'07	13	37	50	2	0	3	3	1	1	0	2	0	0	30
Townshend,	1777	1790	Edgar H. Allbee,	Daniel McIntyre,	'94	'06	24	69	93	31	0	5	5	3	6	0	9	0	8	66
,, **West,**	1850	1817	Mrs. Lois C. Harris,				12	27	39	18	0	0	0	1	0	0	1	0	1	60
Troy, **North,**	1818	1864	Miss L. Alice Rogers,				11	50	61	22	2	0	2	1	3	5	9	2	1	79
,,	1845	1863	Mrs. Alice H. Gray,	John Elliot Bowman,	'95	'09	5	10	15	2	0	0	0	2	2	0	4	0	0	35
Tunbridge,	1792	1838	Fred V. Tuller,	[Clarence C. Parker, *M. E.*]	'06	'10	15	36	51	17	0	5	5	1	6	0	7	0	0	70
Tyson,	1804	1895	Mrs. Lizzie M. Merrill,	[William J. Ballou, *Pres.*]	'06	'08	8	26	34	8	0	0	0	0	0	1	1	0	0	48
Underhill,	1801	1845	Dea. Chauncey H. Hayden,[b]				29	56	85	20	1	1	2	0	1	0	1	0	0	44
Vergennes,	1793	1834	Walter W. Bristol,				74	140	214	68	0	1	1	3	2	0	5	0	0	76
Vershire,	1787		Mrs. Hiram G. Church,				32	37	69	32	0	0	0	1	2	0	3	0	0	50
Waitsfield,	1796	1874	Dea. Edward A. Fisk,	William A. Remele,	'94	'04	31	72	103	32	5	0	5	3	0	0	3	1	0	70
Wallingford,	1792	1829	Miss Lucretia A. Kelley,	Walter Thorpe,	'03	'06	47	104	151	27	9	6	15	1	0	0	1	9	4	110
,, **South,**	1896	1839	Mrs. Estelle Edmunds,	Walter Thorpe,	'03	'06	9	15	24	5	0	3	3	3	0	0	3	0	0	40
Wardsboro, **South,**	1793	1842	Lewis K. Webster,	[G. Leon Wells, *M. E.*]		'07	15	30	45	26	0	0	0	0	0	0	0	0	0	45
Warren,	1885	1840	Mrs. George E. Ford,	Wilbur Rand,	'83	'10	12	32	44	6	15	2	17	0	1	0	1	10	0	125
Waterbury,	1801	1825	Frank L. Knight,	William L. Boicourt,	'06	'10	47	104	151	25	6	1	7	3	6	1	10	7	5	140
Waterford, **Lower,**	1798	1862	Dea. Elisha W. Brown,	Jean E. Heath,	'07	'09	34	42	76	33	0	3	3	0	0	0	0	0	0	36
,,	1896	1847	Mrs. Fred L. Smith,[c]	Jean E. Heath,	'07	'09	17	36	53	16	1	0	1	3	0	0	3	1	1	60
Waterville,	1823	1839		[Irving A. Ranney, *M. E.*]	'09	'10	14	22	36	3										25
Weathersfield, 1st,[d]	1775	1821	Fred H. Nichols,				20	23	43	29	0	0	0	0	2	0	2	0	0	17
,, East,[e]	1838	1837	Mrs. W. H. Haskell,				5	7	12	3	0	0	0	0	0	0	0	0	0	22
Wells River,	1842	1839	Dea. S. E. Clark,	Donald Fraser,	'93	'10	55	109	164	40	3	4	7	2	1	0	3	2	1	115
West Fairlee, **So. Fairlee,**	1809	1854	Mrs. E. G. Southworth,	Abraham L. Dunton,	'97	'10	10	20	30	18	0	0	0	0	0	0	0	0	0	18
Westfield,	1818	1906	Dea. M. Clark Hitchcock,	John Elliot Bowman,	'95	'09	14	27	41	6	2	0	2	1	1	0	2	1	0	50

[a] **Lyndonville.** [b] **Riverside.** [c] **Littleton, N. H.** [d] **Springfield, R.F.D. 3.** [e] **Springfield, R.F.D. 2.**

CHURCHES	SUNDAY SCHOOLS			Y. P. S. Mem	Mens Org.	OFFERINGS FOR THE BENEVOLENT SOCIETIES									Other Cong'l Offerings	Undenom. Gifts.	Home Exp.	SALARIES, VALUES, ETC.			
Places	Superintendents		Mem			A.B.C. F.M.	Wom's Bds.	C. E. Soc.	C.C.B. Soc.	C.H.M Soc.	A. M. A.	C.S.S. & P.S.	Min. Relief	Totals				Salaries	Value Ch. Property	Invest. Funds	Amt. of Debt
St. Johnsbury, E.,	Irvin M. Locke,	h	63	40	0	$42	$1	$0	$11	$24	$18	$9	$0	$105	$0	$28	$1100	$600	$10,000	$0	$0
,, South,	Harry M. Nelson,	h	254	0	30	310	258	89	95	248	268	34	11	1,313	38	0	4,397	2,000	27,000	5,121	3,500
Salisbury,	Dea. Morris A. Thomas,		73	26	0	25	0	0	0	17	13	0	0	55	30	0	500	400	*7,000	2,000	0
Saxton's River,	Mrs. Ellen C. Stearns,		132	100	0	74	14	12	19	58	42	12	5	236	24	35	1,050	700	9,000	4,000	0
Sharon,	Mrs. Hattie Roberts,		25	0	0	5	5	0	0	0	0	4	0	14	0	0	702	600	5,000	5,000	0
Sheldon,	Dea. Theo. C. Jennison,		30	0	0	29	0	5	7	19	16	5	2	83	0	6	481	408	4,000	0	0
Sherburne,	Dea. John E. Davis,		35	9	0	8	0	0	0	33	3	3	0	47	3	0	150		*1,000	0	0
Shoreham,	Dea. R. H. Holmes,	h	114	24	0	61	25	12	17	44	42	16	5	222	0	16	1,038	750	11,000	3,621	0
Simonsville,	Mrs. Alice E. Chase,		20	0	0	0	0	0	0	0	0	0	0	0	0	0	25		*1,000	0	0
S. Hero and G. I.,	E. E. Fletcher, S. H., Miss M.E.Caswell, G.I.,	h	65	45	0	0	14	5	0	26	17	0	0	62	0	5	708	700	6,000	1,625	0
Springfield,	Arthur D. Baker,		180	46	17	304	168	52	123	258	186	70	76	1,237	105	18	2,768	1,500	35,000	1,000	0
Stowe,	Mrs. Alice A. Raymond,		75	32	0	55	21	0	5	5	5	9	0	100	0	15	1,340	700	6,000	1,500	75
Strafford,	Dea. H. B. Cummings,[a]	h	45	27	0	32	15	0	10	22	18	11	0	108	27	23	699	600	3,650	5,652	0
Sudbury,	Mrs. Clara Bucklin,	h	86	40	0	35	17	6	9	23	18	6	3	117	0	7	552	500	1,500	0	0
Swanton,	Foster B. Hall,		127	30	0	10	11	0	6	107	6	6	0	146	0	6	1,600	1,000	15,000	300	200
Thetford,	Dea. Ernest C. Bond,		97	0	0	22	5	0	7	16	9	8	0	67	0	5	750	600	6,000	5,000	0
,, North,	Dea. D. Monroe Bond,		30	10	0	22	0	5	4	20	10	0	0	61	10	4	387	300	*2,800	600	0
Townshend,	F. L. Osgood, M.D.,	h	97	23	0	8	0	7	5	12	9	9	3	53	24	32	727	600	5,000	1,550	0
,, West,	Charles O. Kimball,		70	20	0	21	0	7	5	17	10	3	4	67	0	44	600	†600	4,000	800	0
Troy, North,	Philip I. Clark,		114	26	0	30	0	0	0	30	0	0	0	60	0	200	700	800	6,200	0	1,300
,,	W. D. Miller,		35	0	0	0	0	0	0	0	0	0	0	0	7	5	350	200	*2,500	0	0
Tunbridge,	Fred V. Tuller,		40	8	10	0	0	0	0	0	0	0	0	0	0	0	550	600	4,500	1,700	0
Tyson,	Rev. William J. Ballou,		18	0	0	0	0	0	0	0	0	0	0	0	0	0	176	†300	*1,700	0	0
Underhill,	Dea. Chauncey H. Hayden,[b]		50	0	0	0	16	0	0	0	0	5	0	21	0	0	342	390	*4,000	2,800	0
Vergennes,	Ervin W. Graves,		62	0	0	58	26	22	27	68	44	18	5	268	12	1	1,801	1,000	16,000	15,938	0
Vershire,			38	0	0	0	0	0	0	15	1	3	0	19	57	4	258	†400	2,000	0	0
Waitsfield,	Ervin S. Joslin,		74	46	0	5	5	2	9	5	21	10	0	57	56	0	1,185	600	8,000	3,250	0
Wallingford,	William P. Cary,		79	0	0	58	31	5	30	67	43	20	5	259	67	15	1,225	800	8,800	5,150	0
,, South,	Mrs. Marguerite Holt,		25	0	0	10	0	0	0	5	0	0	0	15	0	0	150	†200	*4,000	100	0
Wardsboro,			0	0	0	0	0	0	0	0	0	0	0	0	0	2	175	150	*500	0	0
Warren,	Mrs. Fred M. Long,	h	95		0	17	0	0	0	15	0	0	4	36	0	0	544	†500	*1,000	0	0
Waterbury,	B. R. Demeritt,		120	48	0	17	63	5	9	47	39	16	5	201	0	14	1,600	1,200	12,000	0	0
Waterford, Lower,	Dea. George A. Stoddard,		35	13	0	0	4	0	0	5	0	2	0	11	0	0	450	350	2,500	200	0
,,	Irving Harvey,	h	23	17	0	0	0	0	0	0	0	0	0	0	0	0	400	350	*1,500	0	0
Waterville,			30	15		0	0	0	0	0	0	0	0	0					*2,500	0	
Weathersfield, 1st,	Fred H. Nichols,		23	0	0	0	0	0	0	0	0	0	0	0	0	0			*5,000	0	0
,, East,			0	0	0	0	0	0	0	5	0	0	0	5	0	0	314		*2,000	1,900	0
Wells River,	Luther C. Butler,[c]		142	41	15	70	0	10	4	57	30	15	10	196	0	18	1,700	1,000	15,000	0	280
West Fairlee,	Miss Sara Southworth,		20	0	0	0	0	0	0	2	0	2	0	4	4	6	190	175	*1,200	1,075	0
Westfield,	Homer B. Hitchcock,		55	35	0	12	0	3	5	4	8	7	0	39	0	5	466	350	4,000	1,500	0

[a] Sharon, R.F.D. 1. [b] Riverside. [c] Woodsville, N. H. † Missionary aid to salary. * No parsonage.

CHURCHES			CLERKS	MINISTERS			MEMBERS				ADMITTED			REMOVED				BAPT.		Fam.
Cities or Towns	Org.	Churches Erected	Names	Names	Ord.	C'd	Ma.	Fe.	To.	Ab.	C.	L.	To.	Di.	L.	R.	To.	Ad.	Inf.	
Westford,	1801	1840	Arthur C. Osgood,[a]	Josiah Kidder,	'80	'04	24	51	75	24	2	0	2	1	2	0	3	2	0	60
Westminster,	1767	1835	Jerome W. Collins,	Frederick D. Hayward,	'09	'11	37	74	111	40	3	1	4	1	4	0	5	3	2	100
,, **West,**	1799	1827	Dea. Alfred P. Ranney,	[Forest N. Parson, *Bapt. Lic.*]		'10	18	46	64	21	1	0	1	1	2	0	3	0	0	56
Westmore,	1893	1895	Mrs. Mabelle Atkins,	Edwin Rose, *i.*	'74	'04	21	24	45	18	2	0	2	1	1	0	2	2	0	100
Weston,	1799	1838	Miss Emma C. Peabody,	[Winifred Eddy, *Lay.*]		'09	8	26	34	6	0	1	1	0	0	0	0	0	0	40
West Rutland,	1773	1885	Dea. Charles A. Parker,	Edgar S. Vradenburgh,	'06	'09	63	98	161	66	0	0	0	4	2	3	9	0	0	65
Weybridge,[b]	1794	1848	Charles S. James,	George H. Bailey,	'67	'07	44	48	92	26	2	1	3	0	5	0	5	1	1	24
Whiting,	1799	1811	Mrs. Florence P. Kelsey,	[T. A. Howard, *Bapt.*]	'84	'10	14	35	49	10	0	0	0	3	3	4	10	0	0	45
Wilder,	1888	1889	Dea. Joseph M. Quimby,	Walter A. Morgan,	'09	'09	27	41	68	22	0	2	2	1	1	0	2	0	4	40
Williamstown,	1795	1812	Miss Mary E. Waterman,	David H. Strong,	'85	'00	30	67	97	22	5	0	5	4	0	0	4	5	1	80
Williston,	1800	1830	Dea. William M. Barber,	[Burt M. Kent, *M. E.*]		'07	15	28	43	16	2	0	2	0	0	1	1	1	2	30
Wilmington,	1855	1884	Charles H. Parmelee,	A. Edward Martin,	'01	'10	22	47	69	24	0	0	0	1	3	0	4	0	0	100
Windham,	1805	1802	John B. Adams,	Samuel L. Vincent,	'78	'07	29	44	73	32	3	0	3	1	0	0	1	3	0	60
Windsor,	1768	1789	Gilbert A. Davis,	Charles F. Echterbecker,	'07	'08	27	79	106	22	0	1	1	0	5	3	8	0	2	139
Winooski,	1836	1838	Mrs. W. E. MacBride,	Rufus C. Flagg,	'72	'11	12	45	57	17	6	2	8	0	3	0	3	3	6	28
Wolcott,	1818	1830	Mrs. Seth A. Fife,				13	37	50	23	0	0	0	0	0	0	0	0	0	40
Woodbury, **South,**	1875	1872	Mrs. S. Frances Goodell,	[Mrs. Isabel Ewen, *Lay.*]		'06	8	21	29	10	0	0	0	2	1	0	3	0	0	50
Woodstock,	1781	1808	H. Chester Jackson, M.D.,	Benjamin Swift, *r.*	'93	'07	59	141	200	36	4	2	6	8	0	0	8	2	3	193
Worcester,	1824		Mrs. Emily S. Bailey,				4	9	13	7	0	0	0	1	2	1	4	0	0	

[a] **Essex, R.F.D. 1.**

[b] **Middlebury, R.F.D. 1.**

NAME OF STATE ORGANIZATION: VERMONT CONGREGATIONAL CONFERENCE.
NAME OF CHURCH ADDED: Alburg, Union.
CHURCHES: *Supplied by,* — Pastors installed, 20; pastors recognized, 4; pastors, 118; licentiates, 8; supplies, 16; vacant, 48. Total, 214.
MINISTERS: Pastors installed, 20; pastors recognized, 4; pastors, 101. Total, 125. Without charge, 49. Total number of ministers, 174.
MEMBERSHIP: No. of males, 7,397; No. of females, 14,981. Total, 22,378. Absent, 5,811. *Additions,* — on confession, 620; by letter, 452. Total, 1,072. *Removals,* — death, 420; dismission, 480; revision, 203. Total, 1,103.
BAPTISMS: Adults, 362; infants, 304.
FAMILIES: 18,458.
SUNDAY SCHOOLS: Members, 18,456.
YOUNG PEOPLE'S SOCIETIES: Societies, 130; members, 4,914.
MEN'S AND BOYS' ORGANIZATIONS: Societies, 33; members, 1,683.

CHURCHES IN VERMONT UNITED IN SUPPORT OF A PASTOR.

Church.	United with
Albany	Irasburg.
Alburg Springs	Alburg.
Ascutneyville	Windsor.
Barre, East	Orange.
Berkshire, East	Montgomery.
Berkshire, 2d	Franklin.
Brookfield, 1st	Brookfield, 2d.
Brookfield, East	Williamstown.
Burke, East	Burke, 2d.
Cambridge	Jeffersonville.
Cambridgeport	M. E. Ch., Athens.
Castleton	M. E. Ch., Castleton.
Charleston, East	Morgan.
Danby	Dorset, East.
Dover, West	Wilmington.
Duxbury	Waitsfield.
Fairfield	Fairfield, East.
Fairlee	M. E. Ch., Fairlee.
Gaysville	Pittsfield.
Guildhall	M. E. Ch., Guildhall.
Highgate	Swanton.
Holland	Rock Island, Que.
Jericho, 2d	Underhill.
Leicester	Baptist Ch., Brandon.

Churches	Sunday Schools			Y. P. S. Mem	Mens Org.	Offerings for the Benevolent Societies									Other Cong'l Offerings	Undenom. Gifts.	Home Exp.	Salaries, Values, etc.			
Places	Superintendents		Mem			A.B.C.F.M.	Wom's Bds.	C. E. Soc.	C.C.B. Soc.	C.H.M Soc.	A. M. A.	C.S.S.& P.S.	Min. Relief	Totals				Salaries	Value Ch. Property	Invest. Funds	Amt. of Debt
Westford,	Dea. George L. Grow,	h	60	37	0	$32	$15	$15	$12	$15	$25	$8	$5	$127	$10	$20	$694	$520	$6,200	$2,000	$0
Westminster,	Dea. Myron Blanchard,	h	166	76	110	27	0	4	7	19	14	12	2	85	20	17	947	700	5,000	500	0
" West,	Walter F. Buxton,[a]	h	57	49	0	40	22	9	23	34	29	9	4	170	27	5	710	600	5,500	5,780	0
Westmore,	Eugene French,	h	30	0	0	0	0	0	8	6	0	0	0	14	0	0	297	†400	4,000	0	0
Weston,	Miss Emma C. Peabody,	h	60	12	0	20	0	6	5	13	13	3	2	62	25	3	483	†500	1,800	31	0
West Rutland,	Charles J. Mead,	h	108	62	0	33	0	9	11	16	8	12	6	95	51	50	1,172	800	8,000	0	100
Weybridge,	Mrs. Luther A. Roscoe,	h	74	16	0	9	3	7	10	28	17	17	7	98	2	0	588	500	5,500	2,564	0
Whiting,	Henry C. Kelsey,		50	0	0	5	0	0	8	20	7	0	0	40	10	0	350	600	4,000	3,000	0
Wilder,	Bloom A. Palmer,	h	52	0	0	0	0	0	0	0	0	0	0	0	0	4	842	600	6,000	0	0
Williamstown,	Dea. Edwin C. Smith,	h	120	25	0	31	25	14	15	16	22	16	11	150	57	17	993	800	12,000	3,200	0
Williston,			0	24	0	45	20	6	6	17	15	10	6	125	0	9	350	250	*2,500	2,350	0
Wilmington,	Charles H. Parmelee,		47	26	0	0	13	11	5	3	1	4	0	37	0	0	1,000	500	7,500	0	2,500
Windham,	Luther B. Chapman,		44	15	0	20	8	3	5	21	13	3	2	75	0	0	480	400	3,500	1,600	0
Windsor,	S. A. Kjoller,		62	28	46	9	0	16	41	27	20	11	7	131	37	20	1,570	900	15,000	2,200	0
Winooski,	David Walker,		51	0	0	18	13	3	5	20	16	3	2	80	0	2	680		17,500	5,000	0
Wolcott,	Dana Thomas,		25	0	0	0	0	0	0	0	0	0	0	0	0	0	296		2,000	0	200
Woodbury,	Dea. Jason O. Goodell,		43	0	0	4	0	0	4	10	9	4	2	33	0	0	350	†520	*2,000	0	0
Woodstock,	Rev. Charles F. Partridge,	h	210	25	0	294	261	53	71	206	191	65	62	1,203	40	1,139	2,772	1,500	45,000	17,000	0
Worcester,			0	0	0	0	0	0	0	0	0	0	0	0	0	0	0	0	0	0	0

[a] **Putney, R.F.D. 3.**

† Missionary aid to salary. * No parsonage.

Contributions: American Board (churches, 149), $9,384; Woman's Boards (106), $4,489; Congregational Education Society (112), $2,122; Congregational Church Building Society (127), $3,167; Congregational Home Missionary Society (179), $7,395; American Missionary Association (146), $5,209; Congregational Sunday School and Publishing Society (147), $2,107; Ministerial Relief (97), $1,006. Total (194), $34,879. Other and special Congregational gifts, $4,071; undenominational offerings, $7,658. Grand total (197), $46,608.

Home Expenses: No. of churches reporting, 205; amount, $227,899.

Increase: Churches, 1; Value of Property, $22,235.

Decrease: Members, 31; Sunday School Members, 556; Young People's Societies of Christian Endeavor, 197; Benevolence, $2,265; Home Expense, $1,438; Amount of Debt, $205.

Legacies: Barnet, $16,000; Barre, $500; Brownington and Orleans, $3,418; Burlington, College st., $319; Cabot, $1,667; Calais, $500; Chelsea, $800; Clarendon, $20; Derby, $5,850; Essex, $667; Georgia, $319; Guildhall, $300; Newbury, West, $300; Newport, $210; Northfield, $800; Norwich, $42; Orwell, $1,000; Pittsford, $95; Rochester, $166; Rutland, $32; St. Johnsbury, North, $75; Thetford, North, $3,531. Total, $36,611.

For Fifth-Year Statistics see General Summaries.

CHURCHES IN VERMONT UNITED IN SUPPORT OF A PASTOR. — *Continued.*

Church.	United with
Ludlow	Tyson.
Post Mills	West Fairlee.
Proctor	Rutland Center.
Randolph Center	M. E. Ch., Randolph Center.
Rupert	Presbyterian Ch., Hebron, N. Y.
Salisbury	M. E. Ch., Salisbury.
Thetford	Thetford, North.
Troy	Westfield and M. E. Chs. at both places.
Tunbridge	Free Baptist Ch., North Tunbridge.
Vershire	M. E. Ch., Corinth.
Wallingford	Wallingford, South.
Wardsboro, South	M. E. Ch., Wardsboro.
Waterford, Lower	Waterford.
Waterville	M. E. Chs., Waterville and Johnson.
Weathersfield, 1st	Weathersfield, East.
Whiting	Baptist Ch., Whiting.
Williston	M. E. Ch., Williston.

VIRGINIA.

Affiliated with Congregational Conference of New Jersey. OFFICERS: Rev. Henry E. Jackson, Upper Montclair, moderator; Rev. C. L. Goodrich, Plainfield, statistical secretary; Mr. Jas. H. Noyes, Orange, treasurer. SESSION OF 1911: Newark First Church, April 18–19.

CHURCHES		Churches Erected	CLERKS	MINISTERS			MEMBERS				ADMITTED			REMOVED				BAPT.		Fam.
Cities or Towns	Org.		Names	Names	Ord.	C'd	Ma.	Fe.	To.	Ab.	C.	L.	To.	Di.	L.	R.	To.	Ad.	Inf.	
Begonia, **Disputanta,**	1896	1902	John E. Cibula,	Paul Jamarik, *r.*	'04	'07	63	58	121	5	10	1	11	0	5	0	5	0	6	54
Falls Church,	1876	1879	Frederick R. Dudley,	Franklin Noble, *r.*	'62	'01	25	30	55	12	0	0	0	0	3	0	3	0	2	22
Herndon,	1868	1873	Warren N. McNair,	Raymond C. Drisko, *r.*	'85	'07	29	51	80	27	2	2	4	0	4	0	4	0	1	45
Portsmouth,	1905	1906	S. Cleburne Browne,	Henry W. Dowding,	'89	'07	30	33	63	2	5	2	7	0	1	0	1	4	6	50

NAME OF STATE ORGANIZATION: Affiliated with Congregational Conference of New Jersey.
CHURCHES: *Supplied by,* — Pastors recognized, 3; pastors, 1. Total, 4.
MINISTERS: Pastors recognized, 3; pastors, 1. Total, 4.
MEMBERSHIP: No. of males, 147; No. of females, 172. Total, 319. Absent, 46. *Additions,* — on confession, 17; by letter, 5. Total, 22. *Removals,*—dismission, 13. Total, 13.
BAPTISMS: Adults, 4; infants, 15.
FAMILIES: 171.
SUNDAY SCHOOL MEMBERS: 226.
YOUNG PEOPLE'S SOCIETIES: Societies, 1; members, 47.
CONTRIBUTIONS: American Board (churches, 3), $37; Woman's Boards (2), $49; Congregational Education Society (2), $7; Congregational Church Building Society (3), $26; Congregational Home Missionary Society (3), $35; American

WEST VIRGINIA.

Associated with Ohio.

CHURCHES		Churches Erected	CLERKS	MINISTERS			MEMBERS				ADMITTED			REMOVED				BAPT.		Fam.
Cities or Towns	Org.		Names	Names	Ord.	C'd	Ma.	Fe.	To.	Ab.	C.	L.	To.	Di.	L.	R.	To.	Ad.	Inf.	
Ceredo,	1874	1886	Mrs. John R. Geiske,				30	45	75	20	0	0	0	1	3	0	4	0	0	40
Huntington,	1872	1873	C. C. Henkurg,	John Lewis Hoyt,			64	100	164	27	2	8	10	1	8	0	9	1	1	60

NAME OF STATE ORGANIZATION: Associated with Ohio.
CHURCHES: *Supplied by,* — Pastors, 1; vacant, 1. Total, 2.
MINISTERS: Pastors, 1. Total, 1.
MEMBERSHIP: No. of males, 94; No. of females, 145. Total, 239. Absent, 47. *Additions,* — on confession, 2; by letter, 8. Total, 10. *Removals,* — death, 2; dismission, 11. Total, 13.

CHURCHES	SUNDAY SCHOOLS			Young People's Societies. Mem.	Men's Organizations	OFFERINGS FOR THE BENEVOLENT SOCIETIES									Other Congregational Offerings	Undenominational Gifts	Home Expenses	SALARIES, VALUES, ETC.			
Places	Superintendents		Members			A. B. C. F. M.	Woman's Boards	Congl. Ed. Soc.	Congl. Church Bldg. Society	Congl. Home Miss. Soc.	Am. Miss. Association	Cong. S. S. and Pub. Soc.	Ministerial Relief, State and National	Totals				Salaries	Value Church Property	Investment Funds	Amount of Debt
Begonia,			65	47	0	$14	$0	$0	$12	$21	$0	$5	$13	$65	$0	$36	$484	†$750	$2,500	$0	$500
Falls Church,						8	29	2	8	4	0	0	0	51	25	0	689	550	*3,000	0	240
Herndon,	Maurice Yount,	h	98	0	0	15	20	5	6	10	7	7	13	83	53	50	790	†800	7,000		170
Portsmouth,	S. Cleburne Browne,	h	63	0	0	0	0	0	0	0	0	0	0	0	26	0	1,600	†1,200	*10,000	0	0

† Missionary aid to salary. * No parsonage.

Missionary Association (3), $7; Congregational Sunday School and Publishing Society (2), $12; Ministerial Relief (2), $26. Total (3), $199. Other and special Congregational benevolence, $107; undenominational offerings, $86. Grand total (4), $392.

Home Expenses: No. of churches reporting, 4; amount, $3,563.

Increase: Members, 9; Sunday School Members, 44; Young People's Societies of Christian Endeavor, 2; Benevolence, $110; Home Expense, $1,337; Value of Property, $800; Amount of Debt, $170.

For Fifth-Year Statistics see General Summaries.

CHURCHES	SUNDAY SCHOOLS			Young People's Societies. Mem.	Men's Organizations	OFFERINGS FOR THE BENEVOLENT SOCIETIES									Other Congregational Offerings	Undenominational Gifts	Home Expenses	SALARIES, VALUES, ETC.			
Places	Superintendents		Members			A. B. C. F. M.	Woman's Boards	Congl. Ed. Soc.	Congl. Church Bldg. Society	Congt. Home Miss. Soc.	Am. Miss. Association	Cong. S. S. and Pub. Soc.	Ministerial Relief, State and National	Totals				Salaries	Value Church Property	Investment Funds	Amount of Debt
Ceredo,	James Wright,		95	0	0	$0	$0	$0	$0	$8	$0	$8	$0	$16	$13	$0	$1473	$600	$3,500	$0	$0
Huntington,	H. C. Warth,		112	0	0	0	0	8	15	12	6	3	0	44	150	120	2,200	1,500	55,000	0	0

Baptisms: Adults, 1; infants, 1.

Families: 100.

Sunday Schools: Members, 207.

Contributions: Congregational Education Society (churches, 1), $8; Congregational Church Building Society (1), $15; Congregational Home Missionary Society (2), $20; American Missionary Association (1), $6; Congregational Sunday School and Publishing Society (2), $11. Total, $60. Other and special Congregational gifts, $163; undenominational offerings, $120. Grand total (2), $343.

Home Expenses: No. of churches reporting, 2; amount, $3,673.

Increase: Sunday School Members, 32; Benevolence, $93; Home Expense, $948.

Decrease: Members, 3.

For Fifth-Year Statistics see General Summaries.

WASHINGTON.

The General Congregational Conference of: Organized June 27, 1889. Officers: Rev. Perry Frederick Schrock, Deer Park, moderator; Rev. Harry Bowden Hendley, Tacoma, statistical secretary and treasurer. Session of 1911: Pilgrim Church, Seattle, Sept. 19–21.

Churches			Clerks	Ministers			Members				Admitted			Removed				Bapt.		Fam.
Cities or Towns	Org.	Churches Erected	Names	Names	Ord.	C'd	Ma.	Fe.	To.	Ab.	C.	L.	To.	Di.	L.	R.	To.	Ad.	Inf.	
Aberdeen, 1st,	1890	1890	George F. Nye,	Charles McDermoth, *i.*	'75	'04	10	40	50	1	1	3	4	0	2	13	15	0	1	25
„ *Swedish,*	1893	1899	Gust. Swanson,	John J. Huleen,	'98	'09	33	30	63	2	18	0	18	1	2	2	5	0	15	200
Ahtanum,[a]	1873	1884	Mrs. D. A. Gillette,	Owen Umstead,	'98	'06	26	34	60	3	0	0	0	0	1	0	1	0	0	
Allyn,	1906	1908	Mrs. Elizabeth M. Curl,	Augustus R. Dodd, *i.*	'77	'09	1	4	5	0	0	0	0	1	0	0	1	0	7	50
Almira,	1899	1906	Mrs. C. P. Richards,	Amos A. Doyle,	'88	'10	15	28	43	8	3	4	7	3	2	11	16	2	3	50
Anacortes,	1877	1903	Mrs. George M. Hagadorn,	James D. Hudson,	'08	'10	9	20	29	0	7	5	12	0	6	1	7	7	0	75
Anglin,	1904						3	6	9											
Arlington,	1906		Miss Frances Cowan,	Harry W. Johnson,	'96	'08	26	51	77	8	40	6	46	0	2	0	2	1	5	60
Avondale,[b]	1908		T. S. Provan,	George A. Voris,[b]	'77	'10	2	6	8	0	0	0	0	0	2	0	2	0	0	15
Beach,	1903	1903	George A. Bumstead,	Charles E. Philbrook,	'74	'11	3	12	15	0	0	1	1	1	6	6	13	0	0	40
Bellevue,	1896	1900	Mrs. H. L. Dillman,	Arthur B. Strong, *r.*	'07	'08	15	31	46	6	7	5	12	0	1	1	2	4	0	150
Bellingham,	1883	1902	O. H. Caulkins,	Charles H. Burdick,	'02	'09	120	230	350	0	119	22	141	3	11	69	83	55	6	250
Beulah, **Almira,**	1887	1899	Miss Mary Walter,	Amos A. Doyle,	'88	'10	7	10	17	3	1	5	6	0	4	0	4	0	1	20
Black Diamond,	1896	1886	Thomas H. Williams,	Richard Bushell,	'90	'00	9	15	24	0	0	0	0	0	7	3	10	0	4	60
Blaine,	1890	1910	Mrs. Evelyn Pruner,	Oliver Perry Avery,	'01	'08	16	37	53	4	6	11	17	1	1	0	2	2	3	142
Bossburg,	1897	1899	Mrs. W. W. Palmer,	Jesse L. Rollins,	'97	'10	0	2	2	0	0	0	0	0	0	0	0	0	1	25
Bryant,	1905	1907	Mrs. Maud Letson,	Harry W. Johnson,	'96	'08	2	11	13	5	3	1	4	0	0	0	0	0	0	22
Carrollton,	1910		William Randall,				4	10	14	0	11	3	14	0	0	0	0	2	2	12
Cathlamet,	1895	1896	Mrs. Geo. F. Hannigan,	William W. Head,	'08	'10	4	9	13	0	0	0	0	0	0	0	0	0	3	80
Chattaroy,	1896	1907	L. M. Patterson,				7	11	18	3	0	0	0	0	0	0	0	0	4	20
Cheney,	1881	1882	Raymond C. Peterson,	Francis O. Wyatt,	'02	'06	29	86	115	37	6	13	19	1	6	3	10	1	3	
Chewelah,	1879	1892	J. A. Ryker,	Harvey A. Luckenbach,	'99	'09	48	26	74	24	8	18	26	1	6	4	11	4	0	100
Christopher,	1886	1886	Dea. John A. Stewart,	William G. Olinger,	'83	'10	10	14	24	5	0	0	0	0	8	0	8	0	5	35
Clayton,	1895	1896	G. F. Brazier,	James M. Lavender,	'04	'10	1	4	5	0	0	0	0	0	0	10	10	0	0	
Clear Lake,	1903	1906	Mrs. J. H. McLaughlin,	Ernest A. Orr,	'93	'10	2	6	8	0	0	0	0	0	4	0	4	0	0	7
Cliffs,	1908						4	9	13											
Colfax, Plymouth,	1877	1879	Dea. William A. Inman,	James Herbert Bainton,	'91	'02	57	130	187	63	8	15	23	1	7	0	8	6	1	130
„ Philadelphia,	1908						16	20	36											
Colville,	1890	1890					23	70	93											
Coupeville,	1887	1889	Mrs. Flora A. P. Engle,	Edwy S. Ireland,	'91	'08	20	53	73	12	5	1	6	0	1	0	1	4	10	60
Cusick,	1908	1909	Mrs. J. E. Rentfrow,	Walter C. Veazie,	'84	'10	4	5	9	0	0	0	0	0	1	3	4	0	0	30
Dayton,	1877	1903	Lars Nilsson,	William C. Gilmore,	'95	'10	19	87	106	11	3	5	8	2	5	52	59	0	0	100
Deer Park,	1891	1909	Miss Cora Chadbourne,	Perry Frederick Schrock,	'06	'06	46	81	127	35	8	8	16	1	8	0	9	3	6	90
Doty,	1906	1906	D. C. Troth,				7	8	15	6	4	6	10	0	7	6	13	0	1	65
Eagle Harbor, **Winslow,**	1882	1896	Mrs. Sadie Woodman,	Orin B. Whitmore,	'78	'10	19	47	66	20	0	0	0	0	7	0	7	0	0	38
Edison,	1889	1890	Mrs. Hattie Low,	William D. Rickert,	'88	'10	5	7	12	6	0	0	0	1	0	5	6	0	0	47

[a] **North Yakima, R.F.D. 1.**

[b] **Kirkland, R.F.D. 1.**

CHURCHES	SUNDAY SCHOOLS				OFFERINGS FOR THE BENEVOLENT SOCIETIES												SALARIES, VALUES, ETC.			
Places	Superintendents	Members	Young People's Societies. Mem.	Men's Organizations	A. B. C. F. M.	Woman's Boards	Congl. Ed. Soc.	Congl. Church Bldg. Society	Congl. Home Miss. Soc.	Am. Miss. Association	Cong. S. S. and Pub. Soc.	Ministerial Relief, State and National	Totals	Other Congregational Offerings	Undenominational Gifts	Home Expenses	Salaries	Value Church Property	Investment Funds	Amount of Debt
Aberdeen, 1st,	Fred A. Hart,	67	35	0	$0	$25	$0	$0	$115	$0	$0	$0	$140	$0	$0	$2876	$1,200	*$14,000	$0	$0
„ *Swedish*,	Henry Blomquist,	61	25	0	0	0	0	0	2	0	0	0	2	0	0		†900	*18,000	0	500
Ahtanum,	Fred B. Dye,	20	20	0	80	0	0	20	80	0	18	3	201	0	0	785	700	4,700	0	0
Allyn,	Mrs. Mary A. Gill, m	50	0	0	0	0	0	0	17	0	4	0	21	0	0		†140	1,100	0	0
Almira,	J. H. Singleton,	50	0	0	0	0	0	11	0	0	3	0	14	0	0	800	600	*3,800	0	0
Anacortes,	Archie Allan,	82	46	0	5	4	0	0	23	0	5	0	37	5	25	453	†800	*1,200	0	0
Anglin,					0	0	0	0	20	0	0	0	20	0	0					
Arlington,	Miss Frances Cowan,	80	24	0	5	0	0	4	32	0	7	0	48	0	15	1,280	†1,075	*1,000	0	150
Avondale,	George H. Ekdahl, h	51	10	0	10	0	0	4	11	3	11	0	39	0	0		†300	*0	0	0
Beach,	George A. Bumstead,	40	0	0	0	0	0	0	66	0	8	0	74	0	0	350	275	3,200	0	0
Bellevue,	John H. Fleming,	80	0	24	10	0	0	12	50	1	14	3	90	15	10	675	800	4,000	0	60
Bellingham,	Mrs. David Ireland, h	217	50	55	0	26	0	15	134	0	22	0	197	73	114	4,200	1,650	16,000	0	1,260
Beulah,	Zach. Humphrey,	24	0	0	0	0	0	0	12	0	0	0	12	0	0	373	300	*2,500	0	0
Black Diamond,	Joseph Strout,	120	25	0	0	0	0	3	0	0	10	0	13	0	5	550	390	*3,000	0	0
Blaine,	Benjamin Robinson, h	145	38	16	0	0	0	9	20	0	0	0	29	0	23	3,734	1,000	*5,000	0	0
Bossburg,	Mrs. W. W. Palmer,	20	18	0	0	0	0	2	3	0	2	0	7	0	10	50		*1,000	0	500
Bryant,	Mrs. John Chapman,	45	0	0	0	0	0	2	7	0	2	0	11	0	0		†100	*1,000	0	0
Carrollton,	M. H. Towne,	35	0	0	0	0	0	0	1	0	0	0	1	0	0	17	0	*250	0	0
Cathlamet,	Mrs. J. Nelson,	75	0	0	5		1	5	10	0	6	1	28	0	5	500	†800	2,000	0	0
Chattaroy,	Mrs. L. M. Patterson,	35	0	0	1	0	0	0	7	0	3	0	11	0	2		†528	*2,000	0	0
Cheney,	Mrs. Margaret Yost,	187	80	0	0	0	0	5	16	0	0	0	21	0	0	3,200	1,000	4,300	0	0
Chewelah,	Fred C. Keiling,	150	0	25	5	0	0	6	48	4	10	0	73	0	12	1,150	†1,000	3,500	0	180
Christopher,	Dea. John A. Stewart, h	35	0	0	29	0	3	11	39	7	8	3	100	20	20	750	500	3,000	0	0
Clayton,	G. F. Brazier,	35	0	0	0	0	0	0	0	0	0	0	0	0	0	15	†300	*0	0	0
Clear Lake,	Mrs. E. A. Orr,	84	0	0	3	0	0	0	7	0	9	3	22	2	0		†1,200	*1,600	0	0
Cliffs,					0	0	0	0	12	0	9	0	21	0	0					
Colfax, Plymouth,	William R. Anderson,	125	0	0	1	25	10	35	188	10	22	5	296	0	0	2,777	1,200	6,000	0	0
„ Philadelphia,					42	0	0	0	24	0	0	0	66	0	0					
Colville,					0	0	0	0	0	0	0	0	0	0	0					
Coupeville,	Dr. E. J. Meacham, h	93	40	0	1	0	2	9	49	6	18	2	87	0	0	1,025	800	5,000	0	0
Cusick,	Mrs. Josephine Rentfrow,	25	0	0	0	0	0	0	0	0	0	0	0	0	0	535	†600	*1,500	0	240
Dayton,	Lars Nilsson, h	95	30	0	1		0	0	23	0	0	0	24	0	15	1,324	1,300	*10,000	350	0
Deer Park,	W. H. Short, hm	300	68	0	207	30	11	42	168	27	36	14	535	0	177	1,975	1,200	14,000	0	0
Doty,	Rev. F. C. Rolls,	90	0	0	6	6	0	3	18	0	10	0	43	0	4	772	†800	2,000	0	200
Eagle Harbor,	Miss Berta Start,	70	0	0	0	0	0	0	10	0	4	0	14	4	0	1,293	†800	5,000	0	0
Edison,	Mrs. W. D. Rickert,	30	0	0	0	0	0	0	9	0	6	0	15	0	50	380	†600	1,700	0	0

† Missionary aid to salary. * No parsonage.

CHURCHES			CLERKS	MINISTERS			MEMBERS				ADMITTED			REMOVED				BAPT.		Fam.
Cities or Towns	Org.	Churches Erected	Names	Names	Ord.	C'd	Ma.	Fe.	To.	Ab.	C.	L.	To.	Di.	L.	R.	To.	Ad.	Inf.	
Edmonds,	1889	1889	Rev. Franklin H. Bassett,	William L. Richardson,	'97	'10	19	40	59	2	9	10	19	2	7	1	10	3	1	100
Elk,	1906						6	7	13											
Endicott, *German*,	1884						30	21	51											
Eureka,	1893	1901	Mrs. Lucy Struthers,				3	5	8	0	0	0	0	0	0	0	0	0	0	18
Everett, 1st,	1893	1906	Charles J. Bell,	Lester L. West,	'78	'09	102	168	270	0	76	25	101	2	7	0	9	0	0	148
,, *Swedish*,	1903	1908	Carl Rocene,	Axel G. Samuelson,	'06	'09	46	37	83	12	25	0	25	0	6	0	6	0	13	
Ferndale,	1891	1892	Mrs. Frances Campbell,	Gilbert T. Holcombe,	'75	'09	12	21	33	3	5	3	8	1	2	3	6	1	1	60
Five Mile Prairie,[a]	1907	1909	Miss Lulu Crawford,	Frank A. Bown,	'97	'09	19	19	38	19	2	2	4	0	5	0	4	2	0	30
Forks,	1902	1902	Frank M. Ackerly,	[Chester A. Holcombe, *Lic.*]			3	7	10	0	0	0	0	0	2	0	2	0	0	10
Glenwood,[b]	1908	1908	C. J. Hayes,	Frank McConaughy,		'10	13	19	32	6	0	6	6	0	2	0	2	0	0	
Grace, **Woodinville,**	1907		Mrs. J. F. Armor,	Frank P. Tilton,	'97	'10	4	7	11	1	0	0	0	0	0	0	0	0	1	25
Granite Falls,	1897	1899	Mrs. Gertrude M. Robe,	Walter R. Parr,	'98	'09	17	40	57	14	0	2	2	1	8	8	17	0	0	100
Hartford,	1902	1903	W. E. Rigby,	Spencer C. Garrison,	'06	'10	3	9	12	0	9	0	9	0	0	0	0	0	5	100
Hicksville, *German*,	1909	1909	Christian Schuh,	Karl A. Lippenberger,	'08	'10	6	6	12	0	0	12	12	0	0	0	0	0	4	6
Hillyard,	1894	1895	Mrs. J. J. Gerlach,	Josiah L. Keene,	'87	'09	52	92	144	6	7	15	22	1	8	36	45	2	8	100
Index,	1903						1	4	5											
Ione,	1909	1911	Miss Adele Stecker,	Carl H. Veazie,	'10	'10	7	13	20	4	16	5	21	0	1	0	1	0	3	75
Irondale,	1910	1911	Mrs. Janet Fulmer,	George W. Davis,	'86	'10	3	8	11	0	4	7	11	0	0	0	0	0	2	200
Kalama,	1889	1890	Eli Gaither,	John M. Tresenriter, *r.*	'79	'09	17	32	49	8	9	3	12	0	3	0	3	0	1	50
Kennewick,	1906	1908	Miss Mae Sercombe,	Victor E. Marriott,	'10	'10	19	33	52	9	0	16	16	0	1	8	9	0	0	40
Kirkland,	1890	1892	Miss Carrie Shumway,	Charles E. Newberry,	'84	'09	12	18	30	6	0	2	2	0	0	0	0	1	3	50
Krupp, *German*,	1902		Edward Kuch,	Gottfried Graedel,	'82	'08	10	8	18	2	4	4	8	0	4	2	6	0	3	9
Lakeside,	1901	1903	Mrs. Ella C. Davidson,				3	11	14	1	1	3	4	0	2	13	15	1	0	20
Lakeview,	1881	1903	Miss Blanche Marker,	Edwin More,	'90	'08	6	10	16	4	0	0	0	0	0	0	0	0	0	11
Lamont,	1909	1910	Mrs. R. L. Albertson,	Rollo H. Vrooman,	'10	'10	13	15	28	10	7	21	28	0	0	0	0	0	0	50
Leavenworth,	1894	1904	Miss Edna Featherston,	William V. Davis,	'88	'08	8	17	25	0	1	3	4	2	5	19	26	1	0	75
Lind, *German*,	1908	1908	Friedrich Wohl,	Adam Gettmann,	'08	'10	6	6	12		0	0	0	0	0	4	4	0	2	5
Long Branch,	1908	1909	Miss P. Buss,	[William Major Upcraft, *Bapt.*]			11	14	25	1	0	0	0	0	3	2	5	0	0	85
Long Prairie, **Valley,**	1907						6	7	13											
Loomis,	1910																			
Loon Lake,	1904		John Wilson,	James M. Lavender,	'04	'10	15	17	32	7	10	6	16	1	2	0	3	4	0	15
Lopez Island, **Richardson,**	1902	1904	Mrs. Elizabeth Snyder,	Franklin D. Healey,	'96	'09	18	47	65	7	9	2	11	1	2	4	7	7	2	
Lowell,	1892	1902	Mrs. Louise Buckley,	Robert A. Cunningham,	'03	'10	2	23	25	0	6	0	6	0	2	16	18	6	0	55
Lyle,	1910		H. J. Clark,	Lars A. Sahlstrom,	'99	'10	5	4	9	0	4	8	12	0	3	0	3	0	1	40
Machias,	1902						8	16	24											
Malden,	1910	1910	Mrs. G. Dekker,	A. D. Shaw,	'08	'10	11	23	34	3	25	9	34	0	0	0	0	1	2	56
Maltby,	1903	1904	Mrs. Carrie E. Berring,	Frank P. Tilton,	'97	'10	4	11	15	1	0	4	4	0	2	0	2	0	3	50
Marysville,	1894						6	15	21											
McMurray,	1897	1902	Mrs. Bertha Morrissey,	Ernest Alfonzo Orr,	'93	'10	0	3	3	1	0	0	0	0	0	2	2	0	0	10

[a] **Spokane, R.F.D. 7.**

[b] **Vancouver, R.F.D. 6.**

CHURCHES	SUNDAY SCHOOLS		Y. P. S. Mem	Mens Org.	OFFERINGS FOR THE BENEVOLENT SOCIETIES									Other Cong'l Offerings	Undenom. Gifts.	Home Exp.	SALARIES, VALUES, ETC.			
Places	Superintendents	Mem			A.B.C. F. M.	Wom's Bds.	C. E. Soc.	C.C.B. Soc.	C.H.M Soc.	A. M. A.	C.S.S. & P.S.	Min. Relief	Totals				Salaries	Value Ch. Property	Invest. Funds	Amt. of Debt
Edmonds,	I. E. Profitt,	140	70	0	$0	$	$2	$0	$60	$4	$11	$10	$87	$0	$0	$	†$800	$4,000	$0	$0
Elk,					0			0	9	0	11	0	20	0	0					
Endicott,					60		20	14	83	5	10	4	196	0	0					
Eureka,	I. D. Jones,	20	0	0	1		0	6	0	0	0	0	7	0	0		†400	2,500	0	0
Everett, 1st,	C. P. Spreisterbach,	318	0	48	60		0	21	75	0	0	0	156	24	0	3,500	2,000	20,000	0	4,250
,, *Swedish*,	Erik Naslund,	105	45	0	0		0	0	0	0	0	0	0	0	0		†950	*9,000	0	2,300
Ferndale,	Percy Hood,	95	0	0	7		0	9	74	3	9	0	102	0	0	1,033	†600	2,500	0	0
Five Mile Prairie,	J. A. Crawford,	10	30	0	10		0	9	23	0	7	0	49	0	0	400	†450	*5,000	0	0
Forks,	Mrs. C. A. Holcombe,	20	0	0	4		1	0	19	3	0	1	28	0	0		†600	1,500	0	0
Glenwood,	W. H. Gossett,	32	0	0	2		0	0	16	0	12	0	30	0	0	199	†500	*1,200	0	0
Grace,	Mrs. J. F. Armor,	25	0	0	0		0	3	6	0	2	0	11	0	0					
Granite Falls,	Robert G. Griswell,	110	0	0	12	7	0	5	41	1	8	40	114	15	0	1,985	1,000	5,400	650	0
Hartford,	Mrs. Henry Lieum,	60	0	0	0			0	3	0	3	0	6	0	0	315	†700	*800	0	0
Hicksville,	August Loffelbein,	5	0	0	0	0	0	0	26	0	0	0	26	0	5	1,323		*1,300	0	70
Hillyard,	J. J. Gerlach,	126	0	0	69		3	25	70	10	21	2	200	6	0		1,100	5,000	0	0
Index,					0		0	0	0	0	2	0	2	0	0					
Ione,	Mrs. Dalton,	45	35	0	0	0	0	0	0	0	0	0	0	0	0	2,500	†1,000	5,300	0	2,900
Irondale,	Harry Hummer,	45	0	12	0	0	0	0	0	0	0	0	0	0	0	5,024	†1,000	4,000	0	0
Kalama,	A. H. Imus, h		40		16		0	0	46	0	5	0	67	0	0		700	3,600	0	200
Kennewick,	Rev. Frederick V. Hoyt,	86	30	0	14		0	6	63	0	7	0	90	25	15	1,311	960	*7,000	0	1,540
Kirkland,	G. Pearson,	70	10	0	5		0	10	40	0	8	0	63	10	3	900	†900	*4,000	0	0
Krupp,	Jacob Kallenberger,	15	0	0	0		0	0	18	0	0	0	18	0	0		0	0	0	0
Lakeside,	M. S. Kibby,	35	0	0	0		0	5	30	0	7	0	42	0	0	450	†800	*3,000	0	0
Lakeview,	Mrs. Nellie M. Smith,	24	16	0	19		0	6	43	6	5	1	80	0	0	104	†354	*600	0	0
Lamont,	Rev. R. H. Vrooman,	48	0	0	0	0	0	0	0	0	0	0	0	0	0	825	†800	*2,500	0	824
Leavenworth,	Rev. W. V. Davis,	50	20	0	0	0	0	0	5	0	4	0	9	0	3	856	696	5,500	0	0
Lind,	Friedrich Wohl,	3	0	0	0	0	0	0	0	0	0	0	0	0	0		†700			
Long Branch,	E. M. Rice,	45	0	14	8	0	1	5	18	5	4	2	43	0	1	378	195	*2,400	0	0
Long Prairie,					0	0	0	0	0	0	0	0	0	0	0					
Loomis,					0	0	0	0	0	0	0	0	0	0	0					
Loon Lake,	D. G. Horr,	83	42	0	0	0	0	0	8	0	5	0	13	24	0	360	†900	*0	0	0
Lopez Island,	C. A. Muscott,	93	41	0	0	0	0	9	55	0	6	0	70	0	65	736	†750	3,000	0	500
Lowell,	Mrs. Kathryn Buckley,	75	25	0	0	0	0	0	5	0	6	0	11	0	0	1,065	†600	4,700	0	700
Lyle,	{ Mrs. Elma Kirk, { Mrs. Hattie McCready,	64	0	0	0	0	0	0	8	0	0	0	8	0	0		†800	*0	0	0
Machias,					0	0	0	5	7	0	3	0	15	0	0					
Malden,	Rev. A. D. Shaw,	96	0	0	0	0	0	0	0	0	0	0	0	0	26	712	†1,200	*1,000	0	0
Maltby,	W. D. Fox,	34	0	0	0	0	0	3	3	0	6	0	12	0	0	335	†500	2,500	0	250
Marysville,					0	0	0	9	53	0	5	0	67	0	0					
McMurray,		41	0	0	0	0	0	1	2	0	1	0	4	0	0	315	†	*2,000	0	0

* Missionary aid to salary. † No parsonage.

CHURCHES		Churches Erected	CLERKS	MINISTERS			MEMBERS				ADMITTED			REMOVED				BAPT.		Fam.
Cities or Towns	Org.		Names	Names	Ord.	C'd	Ma.	Fe.	To.	Ab.	C.	L.	To.	Dl.	L.	R.	To.	Ad.	Inf.	
Medical Lake,	1883	1889	Stanley Hallett,	Herbert E. Hunt,	'09	'11	24	35	59	10	0	2	2	2	5	28	35	0	0	21
Medina, **Bellevue,**	1907		Mrs. J. C. Matsura,	Arthur B. Strong, *r.*	'07	'08	2	7	9	3	0	0	0	0	2	1	3	0	0	
Meyers Falls,	1904	1908	Mrs. Olse N. Teeple,	[Newton Thomas,]		'10	1	4	5	3	1	2	3	0	3	10	13	0	0	
Milan,	1906						1	2	3											
Monroe,	1905	1906	Robert H. Stapleton,	Merle A. Frost,	'96	'10	16	46	62	21	4	5	9	0	1	0	1	0	2	125
Montbourn,	1904		Mrs. Amy Miliron,	Earnest A. Orr,	'93	'10	3	4	7	0	0	0	0	0	0	3	3	0	0	0
Morgan Park, **Hillyard,**	1910		Mrs. D. E. Norris,	Josiah L. Keene,	'87	'10	8	7	15	0	7	8	15	0	0	0	0	4	2	75
Moxee Valley,[a]	1906	1910	Nelson J. Dickson,	Canfield T. Cooley,	'05	'10	14	12	26	2	3	8	11	0	2	11	13	1	1	25
Natchez,[b]	1882	1887	Mrs. Carrie Crabb,	Joseph E. Tedford,	'06	'10	34	33	67	4	1	6	7	1	5	0	6	1	1	60
Newman Lake, **Moab,**	1902	1900	Mrs. Lillie W. Day,	William D. Eddy,	'90	'10	5	10	15	0	0	0	0	0	2	0	2	0	0	25
Newport,	1899	1908	Mrs. Davina Holford,	Frank E. Whitham,		'10	38	64	102	32	3	2	5	1	13	8	22	0	0	
North Bellingham,[c]	1904		Dea. Norton Randall,	Gilbert T. Holcombe,	'75	'09	2	6	8	0	0	0	0	0	0	2	2	0	1	50
North Yakima,	1879	1893	Miss Jennie H. Leach,	E. Alonzo King,	'00	'09	75	168	243	26	8	27	35	0	0	0	0	5	3	150
Odessa, Pilgrim, *German,*	1900	1901	Christian E. Weber,	John F. Reister,	'00	'08	43	40	83	4	26	0	26	1	2	8	11	0	12	37
,, Hoffnungsberg, *Ger.*,	1900	1901	Ludwig Doering,	Adam Gettmann,	'08	'10	15	15	30	0	0	0	0	0	0	8	8	0	3	12
,, Friedensfeld, ,,	1902	1907	John Hemerling,	John F. Reister,	'00	'08	4	4	8	0	2	0	2	0	0	0	0	0	0	7
,, Emmaus, ,,	1903	1904	Conrad Schaefer,	Gottfried Graedel,	'82	'04	35	34	69	0	4	4	8	1	1	3	5	0	16	23
,, Tabor,	1907						6	6	12											
Olympia,	1873	1872	Mrs. C. J. Lord,	Robert H. Edmonds,	'88	'09	43	92	135	50	14	51	65	1	1	7	9	13	0	130
Orchard Prairie,[d]	1906	1909	R. D. Hock,				19	27	46	0	4	11	15	0	2	10	12	6	0	
Pasco,	1908	1908	Miss Rose Kleeb,	Earle A. Munger,	'04	'09	9	23	32	4	0	16	16	0	1	0	1	0	4	150
Pataha City, **Pomeroy,**	1890	1890	Mrs. A. L. Cobbage,	George H. Wilbur,	'00	'11	4	6	10	1	0	0	0	0	4	0	4	0	0	9
Pleasant Prairie,[d]	1885	1897	Henry L. Lancaster,				6	21	27	6	0	0	0	0	5	0	5	0	0	10
Pleasant Valley,[e]	1902						15	23	38											
Pomeroy,	1903	1903	Ludwig F. Koenig,	George H. Wilbur,	'00	'11	26	53	79	27	5	4	9	1	0	1	2	1	2	
Port Angeles,	1888	1889	Miss Cora Tillman,	Stephen Smith,	'80	'08	11	20	31	0	1	5	6	1	2	12	15	1	6	45
Port Gamble,	1879						2	8	10											
Prescott,	1895						8	17	25											
Pullman,	1886	1891		Charles Harvey Harrison,	'03	'09	25	72	97	23	3	3	6	2	5	0	7	1	0	65
Puyallup,	1889	1907	Mrs. Kate B. Gaylord,	Frederick C. Rolls,	'09	'11	6	18	24	0	0	8	8	0	4	9	13	0	2	17
Quillayute,	1894						1	0	1											
Quincy, *German,*	1907		Christian Dormaier,	John F. Reister,	'00	'07	14	13	27	4	2	0	2	0	4	0	4	0	5	15
Redmond,	1898	1904		George A. Voris,	'77	'09	1	0	1	0	0	0	0	0	0	0	0	0	0	0
Richmond,	1891	1908	J. W. Balfour,	Richard D. Nicholls,	'04	'09	7	8	15	0	2	1	3	0	0	0	0	0	1	35
Ritzville, 1st,	1882	1900	Oliver Despain,	Milton L. Hutton,	'94	'10	28	35	63	0	0	4	4	0	0	40	40	3	1	100
,, 1st, *German,*	1887	1889	John Kanzler,	William T. Essig,	'98	'07	45	40	85	0	0	0	0	1	14	0	15	0	12	30
,, Zions, ,,	1894	1901	John Kanzler,	John H. Stroheeker,	'02	'08	75	70	145	0	6	0	6	1	0	5	6	0	7	80
,, Immanuel, *Ger.*,	1897	1899	Fred Kramer,	Henry Hoersch,	'09	'09	36	37	73	0	9	0	9	0	0	0	0	0	0	25
,, Salems, ,,	1899	1902	Jacob Braun,	Henry Hoersch,	'09	'09	57	43	100	0	14	0	14	1	23	0	24	0	7	37
,, Zoar, ,,	1904	1907	Friedrich Hofel,	Adam Gettmann,	'08	'10	5	5	10	0	2	0	2	0	0	6	6	0	0	8

[a] No. Yakima, R.F.D. 1. [b] No. Yakima, R.F.D. 6. [c] Ferndale, R.F.D. 2. [d] Hillyard, R.F.D. 1.

CHURCHES	SUNDAY SCHOOLS		Y. P. S. Mem	Mens Org.	OFFERINGS FOR THE BENEVOLENT SOCIETIES									Other Cong'l Offerings	Undenom. Gifts.	Home Exp.	SALARIES, VALUES, ETC.			
Places	Superintendents	Mem			A.B.C. F. M.	Wom's Bds.	C. E. Soc.	C.C.B. Soc.	C.H.M Soc.	A. M. A.	C.S.S. & P.S.	Min. Relief	Totals				Salaries	Value Ch. Property	Invest. Funds	Amt. of Debt
Medical Lake,	Mrs. Meda Gilkey,	55	0	0	$0	$0	$0	$10	$10	$7	$10	$0	$37	$0	$0	$	$900	$4,500	$0	$0
Medina,	Miss Janet Knowlton,	44	0	0	1	0	0	3	26	0	7	1	38	0	10	325	800	*0	0	0
Meyers Falls,	Mrs. Newton Thomas,	30	0	0	0	0	0	0	0	0	0	0	0	0	0	0	50	*2,000	0	0
Milan,					0	0	0	0	5	0	0	0	5	0	0					
Monroe,	Arthur Bailey,	95	0	37	0	0	0	5	15	0	5	0	25	0	8	835	†1,200	*3,000	0	0
Montbourn,	Joel Peterson,	25	0	0	0	0	0	0	5	0	9	0	14	0	0		†1,200	*0	0	0
Morgan Park,	Miss Emma A. Norris,	67	0	0	0	0	0	0	0	0	0	0	0	0	0	70		*0	0	0
Moxee Valley,	Nelson J. Dickson,	55	39	15	28	6	1	0	21	4	5	1	66	3	10	2,192	†700	*1,650	0	0
Natchez,	Allen Cook, h	100	58	0	10	0	0	10	50	0	20	0	90	25	115	1,000	800	4,000	525	700
Newman Lake,	Mrs. R. R. Gebbers,	20	0	0	0	0	0	6	0	0	0	0	6	0	0		300	*1,800	0	0
Newport,	Mrs. A. F. Horton, h	101	0	23	0	0	0	0	39	0	10	0	49	0	0	1,724	1,200	*10,000	0	2,500
No. Bellingham,	E. W. Mitchell,	35	0	0	0	0	0	0	3	0	0	0	3	0	1	139	†166	*100	0	0
North Yakima,	T. S. Johnson,	221	75	50	84	55	10	85	318	45	54	15	666	150	159	3,027	1,900	20,000	0	500
Odessa, Pilgrim,	John Schafer,	108	25	0	62	0	16	25	88	16	19	6	232	0	0	850	525	4,000	0	0
,, Hoffnungsberg,	Andreas Yanke,	40	45	0	0	0	0	0	4	0	0	0	4	0	0		†300	*700	0	0
,, Friedensfeld,	John Hemerling,	12	0	0	6	0	1	2	32	2	2	1	46	0	0	130	125	*1,000	0	0
,, Emmaus,	Henry Trupp, h	80	35	0	40	0	5	5	96	16	9	5	176	0	0	500	250	*2,000	0	0
,, Tabor,					0	0	0	0	0	0	0	0	0							
Olympia,	Rev. R. H. Edmonds, h	96	24	0	20	10	0	24	92	0	18	0	164	0	68	2,700	1,500	6,000	563	0
Orchard Prairie,	R. D. Hock, h	76	0	0	0	0	0	6	0	0	6	0	12	0	0	1,140		3,200	0	300
Pasco,	Lee C. Henderson,	96	18	0	0	0	0	0	20	0	3	0	23	0	31	781	†900	4,500	175	1,335
Pataha City,	A. L. Cobbage,	26	0	0	1	0	0	6	28	0	0	0	35	0	0	450	†1,000	1,300	0	0
Pleasant Prairie,	Henry L. Lancaster, h	42	0	0	0	0	0	2	30	0	2	0	34	0	5	260	200	1,000	0	0
Pleasant Valley,					0	0	0	0	14	0	11	0	25							
Pomeroy,	J. A. Craig,	96	30	0	1	0	0	0	34	0	0	0	35	0	0	918	†1,000	*3,000	0	0
Port Angeles,	A. J. Cosser,	60	31	67	0	0	0	7	43	0	0	0	50		40		†800	5,500	0	405
Port Gamble,					4	0	0	0	0	0	0	0	4							
Prescott,					1	0	0	0	0	0	3	0	4							
Pullman,	L. F. Jackson,	115	0	0	1	0	0	10	25	0	0	0	36	6		1,955		6,000	0	0
Puyallup,	L. D. Parker,	35	0	0	3	0	0	5	21	0	0	0	29	0	2	541	†900	*3,750	0	125
Quillayute,					1	0	0	0	2	0	1	0	4							
Quincy,	Christian Dormaier,	14	0	0	25	0	0	9	12	6	0	2	54			214	200	0	0	0
Redmond,		0	0	0	0	0	0	0	13	0	0	0	13				0	*1,000	0	0
Richmond,	Olin Stevens,	75	0	15	10	0	0	0	12	0	5	2	29	45	0	950	†800	*2,000	0	185
Ritzville, 1st,	Mrs. W. H. Martin,	103	0	0	0	0	0	10	112	0	15	0	137		250	1,700	1,300	15,000	0	0
,, 1st, *Ger.*,	Jacob Bastvon, h	75	100	14	25	0	10	10	122	10	10	5	192			900	800	2,000	0	0
,, Zions,	Gustave Braune,	120	40	20	50	0	0	20	50	16	17	10	163			1,400	1,000	10,000	1,500	0
,, Immanuel,	Adam Weber,	50	40	0	64	0	8	26	36	16	0	6	156			380	300	2,500	0	0
,, Salems,	Daniel Kleinknecht,	60	0	0	30	0	20	10	24	0	0	10	94			560	500	2,575	233	0
,, Zoar,	George Schosler,	30	50	0	0	0	0	0	25	0	0	0	25				†200	*1,200	0	0

† Missionary aid to salary. * No parsonage.

Churches			Clerks	Ministers			Members				Admitted			Removed				Bapt.		Fam.
Cities or Towns	Org.	Churches Erected	Names	Names	Ord.	C'd	Ma.	Fe.	To.	Ab.	C.	L.	To.	Di.	L.	R.	To.	Ad.	Inf.	
Rosalia,	1904	1896	Miss Stella M. Schwindt,	Charles H. Nellor,	'01	'08	27	67	94	23	29	12	41	0	2	0	2	16	1	35
Rosedale,	1909	1907	Albert L. Yates,	W. B. Fisher,	'80	'10	5	12	17	2	1	3	4	0	0	0	0	0	0	50
Roy,	1888	1889	Mrs. Elizabeth Webster,	Joseph Weiss,	'01	'11	17	48	65	6	4	6	10	1	4	1	6	3	2	50
St. John,	1890						29	49	78											
Seattle, Plymouth,	1879	1891	Fred. W. Catlett,	Francis J. Van Horn, *i.*‡	'93	'06	447	800	1247	150	38	71	109	3	30	10	43	11	21	700
,, 1st, *German*,	1883	1906	Christian Wieland,	Edmund Grieb,	'91	'97	13	21	34	0	0	0	0	2	4	0	6	0	0	32
,, Edgewater,	1889	1889	Miss May Douglass,	William H. G. Temple,	'86	'10	62	127	189	10	8	7	15	0	17	77	94	1	8	130
,, University,	1891	1907	U. S. A. Panchot,	Horace C. Mason,	'89	'04	138	229	367	62	32	83	115	2	23	52	77	7	9	300
,, Columbia,	1896	1896	Guy L. Dickie,	Edward D. Weage,	'84	'02	55	113	168	33	5	6	11	0	3	0	3	1	5	130
,, Greenlake,	1897	1900	Miss Bertha Sandell,	Charles F. Clarke,	'92	'06	45	79	124	0	16	15	31	4	6	0	10	7	11	200
,, West,	1899	1901	Mrs. W. A. Gordon,	E. Tremayne Dunstan,	'82	'08	65	98	163	10	27	23	50	1	2	34	37	8	10	250
,, Pilgrim,	1899	1906	Julius L. Baldwin,	Edward Lincoln Smith, *r.*	'90	'99	164	280	444	24	23	20	43	5	27	22	54	5	7	450
,, Brighton,	1902	1901	Mrs. Marion Edwards,				14	21	35	8	0	0	0	0	2	0	2	0	1	40
,, Oak Lake,[a]	1902	1903	Mrs. L. W. Miller,	T. Robert Elwell,[b]	'98	'08	5	12	17	0	2	0	2	0	0	3	3	0	4	38
,, Queen Anne,	1902	1904	Mrs. H. R. Charlton,	Sydney Strong,	'84	'08	105	65	170	15	10	12	22	1	3	8	12	10	5	200
,, Beacon Hill,	1903	1910	Charles Leivers,	James A. Henry,	'94	'07	13	30	43	1	2	6	8	0	1	0	1	1	3	
,, Olivet,	1906	1906	Mrs. Emma Maple,	James A. Henry,	'94	'10	1	16	17	0	5	2	7	0	0	0	0	2	0	25
,, *Japanese*,	1907		Dea. Takanasuki Kumai,	Naokatsu Kubushiro, *i.*	'09	'09	54	16	70	28	5	9	14	2	0	0	2	5	0	9
,, Bayview,	1908	1908	W. E. Barnacut,[c]	T. Robert Elwell,[b]	'98	'08	11	26	37	12	2	0	2	0	0	0	0	0	2	40
,, Keystone,	1908	1908	W. R. Baldwin,	Wilfred Withington,	'07	'08	45	56	101	7	23	4	27	0	3	0	3	17	3	200
,, Prospect,	1908	1910	William F. Bushell,	Robert S. Osgood, *r.*	'98	'08	31	49	80	6	6	20	26	1	6	0	7	0	3	125
,, Fairmount,	1908	1909	Mrs. A. L. Howe,				9	15	24	1	2	5	7	0	0	0	0	0	0	50
,, Alki,	1908	1909	H. A. Lawrence,				18	38	56	8	12	16	28	0	6	1	7	1	4	150
Shaw Island,	1905		Mrs. Lillie A. Bruns,	Franklin D. Healey,	'96	'10	8	10	18	5	0	0	0	0	0	0	0	0	0	
Snohomish,	1890	1890	Mrs. Allie E. Wright,	Lambert L. Woods,	'67	'11	30	73	103	20	4	6	10	2	9	5	16	4	5	100
South Bend,	1891	1891	J. Edward Buckingham,	Bert F. Case,	'94	'09	15	34	49	4	3	1	4	2	0	0	2	3	0	70
Spokane, Westminster,	1879	1890	Miss Grace E. P. Holman,	Elwin L. House,	'88	'07	343	569	912	115	28	46	74	1	21	0	22	8	11	675
,, *Swedish*,	1888	1906	Lewis Larson,	John E. Seth,	'93	'05	156	200	356	0	58	0	58	2	0	14	16	0	55	350
,, Plymouth,	1890	1890	Edward Stephens,	Bryant C. Preston,	'93	'10	101	205	306	60	12	12	24	2	20	44	66	7	5	200
,, Pilgrim,	1890	1901	Mrs. Christina Fearl,				82	186	268											
,, Westside,	1892	1898	Mrs. J. H. Todd,	Guy H. Rice,	'96	'10	22	26	48	14	9	1	10	0	3	0	3	0	0	
,, Lidgerwood,	1905	1906	Mrs. Maud Anderson,	Daniel L. Wilson,	'90	'07	20	30	50	3	10	0	10	0	2	19	21	4	0	30
,, Corbin Park,	1905	1910	Mrs. Clara Granvoll,	Guy H. Rice,	'96	'10	36	55	91	14	1	13	14	0	0	14	14	0	0	75
Sprague,	1882	1884	A. C. Schrader,	Jonathan Edwards,	'76	'06	18	45	63	12	2	6	8	0	2	16	18	1	2	100
Springdale,	1890						4	12	16											
Steilacoom,	1883	1902	Silas D. Harvey,	Harry M. Painter,	'99	'09	11	20	31	8	1	0	1	0	1	0	1	0	0	15
Stevenson,	1908		Mrs. A. C. Sly,				6	14	20	8	0	0	0	0	0	0	0	0	0	40
Sultan,	1910	1910	Mrs. M. O. Johnson,	Albert L. Knudson,	'01	'10	7	23	30	5	23	7	30	0	0	0	0	3	0	100
Sunnyside,	1894		Dea. Myron D. Clarke,	Hubert F. Burgess,	'92	'06	40	60	100	16	8	11	19	0	9	0	9	0	6	
Sylvan,	1892	1900	R. T. Bixby,				11	19	30	2	5	2	7	1	5	0	6	0	1	45

[a] Seattle, R.F.D. 1. [b] 5218 42d av., S. W., Seattle. [c] Youngstown, Seattle. ‡ James Elvin, *asst. p.*, '06, '09.

CHURCHES	SUNDAY SCHOOLS			Y. P. S.	Mens Org.	OFFERINGS FOR THE BENEVOLENT SOCIETIES									Other Cong'l Offerings	Undenom. Gifts.	Home Exp.	SALARIES, VALUES, ETC.			
Places	Superintendents		Mem	Mem		A.B.C. F. M.	Wom's Bds.	C. E. Soc.	C.C.B. Soc.	C.H.M Soc.	A. M. A.	C.S.S. & P.S.	Min. Relief	Totals				Salaries	Value Ch. Property	Invest. Funds	Amt. of Debt
Rosalia,	Charles A. Helmer,	h	100	20		$15	$0	$1	$6	$34	$4	$8	$1	$69	$	$35	$1250	$1,000	*$2,250	$0	$0
Rosedale,	W. P. Warren,		48	0	6	0	0	0	0	5	0	1	0	6	0	0		†	*1,500	0	0
Roy,	Robert R. Alexander,		70	25	0	41	10	0	0	67	4	11	0	133	0	0	1,145	†600	3,000	0	0
St. John,						6	0	0	0	32	0	0	0	38							
Seattle, Plymouth,	Rev. James Elvin,	hm	791	80	175	2,460	457	100	150	2,980	260	237	75	6,719	2,100	22400	19232	6,000	*250,000	6,000	0
,, 1st, *German*,	Miss Erna Mathies,		15	0	0	0	0	0	0	11	0	0	0	11			325	300	15,000	0	0
,, Edgewater,	Arthur P. Johnson,		150	60	0	0	12	0	23	258	0	30	0	323	105	0	2,167	1,800	10,000	125	0
,, University,	Prof. C. W. Metsker,		350	80	194	25	45	15	25	491	25	32	10	668		0	11438	2,400	*55,000	0	13,000
,, Columbia,	Thomas G. Hitt,		250	40	0	15	25	0	0	70	0	17	0	127	28	26	1,588	1,200	*4,000	0	0
,, Greenlake,	E. H. Hoglund,	m	300	0	0	86	30	5	30	130	0	45	0	326	50	60	2,300	1,200	6,500	0	0
,, West,	Samuel Coles,		151	70	75	20	4	0	0	277	5	0	0	306	63	80	5,015	2,000	10,000	12,500	950
,, Pilgrim,	William H. Lewis,		312	34	214	1,945	242	151	200	4,578	153	246	207	7,722	4,820	9,328	10592	3,600	*55,000	0	3,500
,, Brighton,	James Stephen,		68	25	20	18	0	3	13	56	8	13	0	111	40	0	950	750	*4,500	0	0
,, Oak Lake,	Mrs. J. W. Denny,		75	0	0	7	0	1	1	20	1	5	1	36	2	3	312	†612	*3,000	0	0
,, Queen Anne,	M. L. Butler,	h	20	20	90	104	17	10	16	113	16	26	16	318	70	200	3,500	1,500	*12,000	0	0
,, Beacon Hill,	Charles Leivers,		11	20	0	8	0	0	10	24	0	2	0	44	13	20	2,200	†1,200	*1,100	0	0
,, Olivet,	Mrs. J. M. Colder,		50	0	0	3	0	0	4	22	3	8	1	41	0	0		†275	*2,000	1,200	0
,, *Japanese*,	Rev. Naokatsu Kubushiro,		3	45	0	1	0	0	0	0	6	0	0	7	13	30	767	†720	*250	0	0
,, Bayview,	W. E. Barnacut,		60	15	0	11	0	1	1	20	2	4	1	40	4	10	300	†612	*2,000	0	0
,, Keystone,	Miles Morgan,		200	47	50	17	0	1	10	15	3	8	1	55	10	0	1,338	1,000	*3,500	0	1,200
,, Prospect,	Franklin M. Harwood,		150	25	75	58	0	5	10	87	7	18	6	191	65	0	2,600	1,600	*8,000	0	0
,, Fairmount,	C. F. Laughlin,		110	0	0	0	0	2	0	26	3	9	1	41	20	0	603		*1,500	0	0
,, Alki,	George R. Baker,		122	40	0	0	0	0	0	25	0	0	0	25	7	0	1,480	725	*2,500	0	0
Shaw Island,	Mrs. E. Burritt Fowler,		15	0	0	0	0	0	7	9	0	5	0	21	0	0	140	100	*	0	0
Snohomish,	W. L. Lynn,		215	30	0	15	0	0	0	17	0	20	0	52	0	0	900	1,200	10,000	0	0
South Bend,	Rev. B. F. Case,		75	18	0	19	0	2	3	35	8	6	0	73	0	20	641	†800	4,500	0	400
Spokane, West'r,	Thomas H. Brewer,		379	26	78	295	50	0	50	1,075	42	45	15	1,572	0	2,800	10000	4,000	100,000	0	9,000
,, *Swedish*,	Alfred Bjork,	m	248	0	0	0	0	0	15	0	0	10	0	25	225	363	3,985	1,800	40,000	0	10,000
,, Plymouth,	C. C. McEachran,	h	250	0	45	0	35	0	0	250	9	15	5	314	175	250	3,750	2,000	20,000	1,000	1,750
,, Pilgrim,	Miss Bertha Rick,		325	0	0	0	15	0	15	50	0	35	0	115	0	0	6,350	1,800	15,000	0	2,400
,, Westside,	F. C. Pearl,	h	35	0	0	3	0	0	0	22	0	8	0	33	0	9	500	400	*1,000	0	0
,, Lidgerwood,	Mrs. J. R. Nolen,		140	0	15	0	0	0	6	30	0	10	0	46		8		300	*2,000	0	0
,, Corbin Park,	George H. Scholer,	h	164	20	0	0	0	0	0	27	0	13	0	40	0	0	9,000	†900	*10,000	0	0
Sprague,	L. L. Barton,	h	100	0	20	0	0	0	0	33	0	10	0	43	0	20	1,525	1,000	7,000	0	0
Springdale,						0	0	0	0	0	0	3	0	3							
Steilacoom,	Rev. H. M. Painter,		55	0	0	18	0	0	6	95	0	11	0	120	0	71	1,056	†950	6,000	0	0
Stevenson,	Miss Irma Ives,		65	35	0	0	0	0	0	6	0	0	0	6	0	0	150	400	*800	600	0
Sultan,	Prof. O. G. Glass,		90	16	23	0	0	0	0	21	0	0	0	21	0	0	1,103	†1,000	*1,800	0	0
Sunnyside,			0	0	0	20		0	0	65	0	0	0	85	0	0	920	1,000	6,000	0	900
Sylvan,			35	26	0	9	20	0	5	35	8	11	0	88	6	2	400	300	3,000	0	0

† Missionary aid to salary. * No parsonage.

CHURCHES		Churches Erected	CLERKS	MINISTERS			MEMBERS				ADMITTED			REMOVED				BAPT.		Fam.
Cities or Towns	Org.		Names	Names	Ord.	C'd	Ma.	Fe.	To.	Ab.	C.	L.	To.	Di.	L.	R.	To.	Ad.	Inf.	
Synarep,	1908																			
Tacoma, 1st,	1874	1908	Charles D. Savery,[a]	Edward T. Ford,	'97	'00	190	414	604	75	26	48	74	10	19	0	29	0	0	375
,, East,	1885	1890	Miss Elsie Kent,				22	37	59	15	3	2	5	1	1	0	2	5	3	70
,, Plymouth,	1903	1908	Chas. Hale Smith,	Harry B. Hendley, *i.*	'98	'03	30	51	81	2	9	5	14	1	2	3	6	6	8	200
,, Alki,	1905	1908	Charles P. Green,	Sullivan S. Healey,	'85	'11	10	20	30	1	3	1	4	0	2	0	2	1	6	75
,, Pilgrim,	1908	1908	S. M. Bunting,	Edgar Couch Wheeler,	'96	'09	15	35	50	6	11	3	14	2	3	0	5	0	5	52
,, Elims, *Dan.-Nor.*,	1909	1909	Casper Haug,	Morten Olsen,	'95	'08	13	15	28	1	7	0	7	0	0	10	10	0	8	7
Tekoa,	1889	1891	Mrs. Ella Alexander,	Silas A. Waters,	'09	'08	8	23	31	3	0	1	1	0	0	0	0	0	0	30
Tolt,	1894	1897	Miss Nellie Carle,	Joseph Herbert,	'85	'10	6	16	22	0	0	5	5	0	0	10	10	0	0	30
Touchet,[b]	1897	1902	Abel G. Weary,				8	15	23	9	0	5	5	0	4	0	4	0	0	
Trent,	1899						18	19	37											
Underwood,	1907		Mrs. Lettie B. Cash,				5	11	16	9	0	0	0	0	1	0	1	0	0	25
Vancouver,	1909	1910	Mrs. W. W. McCredie,	Andrew W. Bond,	'01	'09	15	30	45	7	11	5	16	0	1	0	1	5	4	70
Vaughn,	1908	1896	Mrs. Anna M. Palmer,	Augustus R. Dodd,	'77	'09	8	21	29	8	2	4	6	0	0	0	0	0	0	60
Walla Walla, 1st,	1865	1900	Prof. Edward E. Ruby,	Raymond C. Brooks, *i.*	'93	'08	144	290	434	110	12	34	46	1	12	4	17	7	5	240
,, Whit. E. Mem.,	1895						2	6	8											
,, Zion, *German*,	1896	1896	John Schossler,	Conrad J. Wagner,	'06	'08	30	30	60	0	12	11	23	0	0	0	0	0	22	34
,, Valley Chapel,	1898		Mrs. M. McCarty,	Philip O. Fulgham,	'94	'11	5	5	10	0	6	4	10	0	0	0	0	0	0	12
,, Olivet,	1906						11	19	30											
Wallula,	1904	1907	Mrs. M. J. Cummings,	[J. Edgar Purdy, *Lic.*]		'10	12	17	29	4	0	0	0	0	4	0	4	0	0	12
Warden, *German*,	1903	1908	Friederich Weisz,	Karl A. Lippenberger,	'08	'10	16	16	32	0	0	0	0	0	0	2	2	0	5	24
Washougal,	1880	1908	Miss Bertha Webber,	Cephas F. Clapp,	'71	'09	26	37	63	4	14	4	18	0	0	24	24	4	6	32
Washtucna,	1902						10	14	24											
Wenatchee,	1909						14	23	37											
Westbranch,	1904	1909		Hartwell L. Preston,	'94	'10	3	7	10	8	0	0	0	0	2	0	2	0	0	10
White Salmon,	1879	1879	H. W. Day,	[Joseph G. Tate, *Pres.*]	'84	'07	20	44	64	12	2	2	4	0	0	0	0	3	2	106

[a] 4411 38th st. [b] Lowden, R.F.D. 1.

NAME OF STATE ORGANIZATION: THE GENERAL CONGREGATIONAL CONFERENCE OF WASHINGTON.

NAMES OF CHURCHES ADDED: Carrollton; Hicksville; Ione; Irondale; Lamont; Loomis; Lyle; Malden; Morgan Park; Sultan.

NAME OF CHURCH CHANGED: Walla Walla, Bethel, to Walla Walla, Valley Chapel.

NAMES OF CHURCHES DROPPED: Bell Center; Endicott, 1st; Fidalgo City; Mount Pleasant; Orting; Rosario; Spanaway.

CHURCHES: *Supplied by*, — Pastors installed, 6; pastors recognized, 5; pastors, 122; licentiates, 2; supplies, 2; vacant, 44. Total, 181.

MINISTERS: Pastors installed, 6; pastors recognized, 5; pastors, 115; supplying churches, 2. Total, 128. Without charge, 59. Total number of ministers, 187.

MEMBERSHIP: No. of males, 4,841; No. of females, 8,294. Total, 13,135. Absent, 1,470. *Additions*, — on confession, 1,142; by letter, 1,026. Total, 2,168. *Removals*, — death, 89; dismission, 547; revision, 866. Total, 1,502.

CHURCHES	SUNDAY SCHOOLS			Y. P. S. Mem	Mens Org.	OFFERINGS FOR THE BENEVOLENT SOCIETIES									Other Cong'l Offerings	Undenom. Gifts.	Home Exp.	SALARIES, VALUES, ETC.			
Places	Superintendents		Mem			A.B.C. F.M.	Wom's Bds.	C. E. Soc.	C.C.B. Soc.	C.H.M Soc.	A. M. A.	C.S.S. & P.S.	Min. Relief	Totals				Salaries	Value Ch. Property	Invest. Funds	Amt. of Debt
Synarep,						$0	$0	$0	$0	$6	$0	$2	$0	$8	$0	$0	$	$	$	$	$
Tacoma, 1st,	Robert C. Hubly,	h	350	60	100	854	140	0	0	2,130	0	30	35	3,120	346	5,000	7,403	3,000	*75,000	0	0
,, East,	Chester H. Thompson,		124	0	0	8	25	0	3	116	5	9	5	171	120	19	1,393	1,000	8,000	0	0
,, Plymouth,	Mrs. C. W. Hendley,	h	311	80	10	46	0	1	10	179	3	12	4	255	36	15	1,591	†1,100	*10,000	2,000	2,000
,, Alki,	Mrs. James White,		141	0	29	10	0	0	6	52	6	8	0	82	9	0	671	†850	*3,000	0	0
,, Pilgrim,	Rollin L. Rosenberger,		125	0	0	0	0	0	11	41	0	8	0	60	25	0	839	†1,200	*800	0	115
,, Elims,	Casper Haug,	h	22	0	0	0	0	0	12	0	0	0	0	12	123	7	710	†660	*5,000		2,894
Tekoa,	Rev. S. A. Waters,	m	45	0	0	3	0	0	10	63	0	10	0	86	1	6	535	†900	*2,800	0	0
Tolt,	Mrs. S. E. Davis,		75	18	0	0	0	0	7	23	0	9	0	39	0	0		†500	3,000	0	0
Touchet,	M. M. Gaiser,		25	0	0	2	0	0	0	0	0	0	0	2	0	0	920	†900	1,000	0	0
Trent,					0	0	0	0	0	0	0	3	0	3	0	0					
Underwood,	Miss Mary Hedchiek,		55	45	0	7	0	0	0	3	0	0	0	10	0	0	435	100		0	0
Vancouver,	Rev. A. W. Bond,		65	16	0	0	0	0	0	60	0	9	0	69	15	0	7,000	†1,200	*32,500	0	13,000
Vaughn,	William Kinkaid,		50	42	0	12	0	0	0	30	2	8	0	52	0	0	320	†480	3,000	0	600
Walla Walla, 1st,	Prof. Howard S. Brode,		230	46	60	658	176	0	70	1,744	75	58	65	2,846	475	300	6,150	2,500	*25,000	11,500	0
,, Whit. E. M'l,						2	0	0	0	0	0	4	0	6	0	0					
,, Zion,	John Brehm,		99	25	0	26	0	0	20	78	8	0	0	132	0	0	527	700	3,700	0	875
,, Valley Chapel,	H. Sechris,		8	0	0	1	0	0	0	0	0	0	0	1	0	0	100	†250	*800	0	500
,, Olivet,						4	0	0	0	0	0	0	0	4	0	0					
Wallula,	H. A. Davis,		60	24	0	1	0	0	6	0	0	5	0	12	0	0	300	300	*2,000	0	0
Warden,	John Rivinius,		30	0	0	5	0	6	6	41	0	0	0	58	0	0	300	†680	8,000	0	1,890
Washougal,	Arthur Trennor,		84	38	0	24	7	0	10	59	0	8	0	108	0	15	1,155	†800	6,800	0	1,450
Washtuena,						0	0	0	0	0	0	0	0	0	0	0					
Wenatchee,						0	0	0	0	0	0	0	0	0	0	0					
Westbranch,	Mrs. Hays,		25	0	0	6	0	0	0	10	0	0	0	16	0	0		†100	*2,700	0	0
White Salmon,	Rev. J. G. Tate,		75	25	0	5	0	0	0	35	0	0	0	40	0	35	1,000	700	2,500	0	135

† Missionary aid to salary. * No parsonage.

Baptisms: Adults, 312; infants, 482.
Families: 10,968.
Sunday Schools: Members, 13,994.
Young People's Societies: Societies, 71; members, 2,619.
Men's Organizations: Societies, 32; members, 1,614.
Contributions: American Board (churches, 94), $8,058; Woman's Boards (27), $1,504; Congregational Education Society (33), $429; Congregational Church Building Society (91), $1,422; Congregational Home Missionary Society (147), $19,338; American Missionary Association (50), $899; Congregational Sunday School and Publishing Society (118), $1,761; Ministerial Relief (44), $607. Total (165), $34,018. Other and special Congregational gifts, $10,733; undenominational offerings, $42,436. Grand total (166), $87,187.
Home Expenses: No. of churches reporting, 122; amount, $214,749.
Increase: Churches, 3; Members, 666; Home Expense, $15,963; Amount of Debt, $8,593; Benevolence, $3,767; Value of Property, $10,685.
Decrease: Sunday School Members, 1,150; Young People's Societies of Christian Endeavor, 111.

For Fifth-Year Statistics see General Summaries.

WEST VIRGINIA.— See pages 428, 429.

WISCONSIN.

Congregational Association. Organized October, 1840. Officers: Rev. Fred Staff, Grand Rapids, moderator; Henry A. Miner, Madison, statistical secretary; Leavitt L. Olds, Madison, treasurer. Session of 1911: Fond du Lac, Oct. 6–9.

Churches		Churches Erected	Clerks	Ministers			Members				Admitted			Removed				Bapt.		Fam.
Cities or Towns	Org.		Names	Names	Ord.	C'd	Ma.	Fe.	To.	Ab.	C.	L.	To.	Di.	L.	R.	To.	Ad.	Inf.	
Albertville,	1902	1902		F. L. Williams,	'08	'09	1	11	12	0	0	0	0	0	6	0	6	0	0	25
Amacoy Lake,				[Horace Bachelor, *Lic.*]																
Amery,	1891	1891	Mrs. W. T. Kennedy,	Arthur F. Newcomb,	'95	'10	19	66	85	20	9	8	17	0	2	0	2	7	4	124
Annaton, **Stitzer,**	1904		G. H. Goldmann,				3	6	9	2	0	0	0	0	1	0	1	0	0	6
Antigo,	1882	1909	Mrs. Geo. H. Williamson,	Jessie E. Sarles,	'96	'08	68	152	220	30	23	8	31	2	5	16	23	17	3	225
Appleton,	1850	1889	Hiram V. Johnson,	John Faville, *i.*	'80	'07	222	551	773	150	19	9	28	7	14	5	26	4	35	800
Apollonia,	1902	1904	Mrs. Belle Barnes,	[Horace Bachelor, *Lic.*]			9	30	39	0	1	0	1	0	4	3	7	1	0	30
Arena, 1st,	1863	1865	Mrs. Minnie Salzmann,	Harry B. Gebhart,	'10	'10	28	51	79	1	0	1	1	1	4	9	14	1	2	50
,, 2d,	1882	1883	Mrs. Bessie Cooke,	Harry B. Gebhart,	'10	'10	2	9	11	4	0	0	0	0	0	0	0	0	0	10
,, 3d,	1887	1887	Walter Hodgson,	Harry B. Gebhart,	'10	'10	11	18	29	13	0	0	0	1	0	6	7	0	1	9
Ashland,	1887	1888	E. B. Starkweather,	John W. Jordan,	'01	'10	115	167	282	97	50	26	76	1	16	0	17	2	22	140
Aurora, *Welsh,*[a]	1850	1870	F. J. Evans,	Thomas Z. Evans,	'90	'89	24	32	56	4	0	0	0	0	0	0	0	0	2	25
Auroraville,	1857		Miss Gertrude Thomas,				4	20	24	0	0	4	4	2	1	0	3	0	0	30
Baraboo,	1847	1895	Bert De Koeyer,	Louis A. Goddard,	'02	'06	46	163	209	42	5	1	6	3	4	1	8	3	4	150
Barneveld,	1884	1884	John W. Baylis,	Benj. F. Schoenfeld,	'94	'08	42	74	116	21	7	3	10	0	3	1	4	0	4	48
Beloit, 1st,	1838	1859	E. B. Kilbourne,	Wilfrid A. Rowell, *i.*	'06	'07	182	292	474	151	10	11	21	4	12	1	17	3	6	230
,, 2d,	1859	1905	Albert G. Henry,	Alford B. Penniman,	'83	'10	233	424	657	80	7	14	21	4	10	0	14	4	15	300
,, Gridley,	1909	1899	Mrs. Edna De Bois,	Clarence W. Pinkney,	'00	'10	40	57	97	12	7	4	11	0	11	0	11	1	1	104
Berlin, Union,	1850	1898	Miss Letitia Megran,	Rob. M. Higgins, *r.*	'80	'05	30	133	163	28	3	5	8	3	3	0	6	2	6	185
Big Spring, **Kilbourn,**	1866	1871	C. F. Heberlein,	[Rob. B. O'Neill, *Lic.*]		'10	22	32	54	24	0	0	0	0	0	0	0	0	0	50
Birnamwood,	1889	1891	Mrs. J. B. McClelland,	John Gibson,		'11	27	39	66	4	8	1	9	0	0	0	0	8	0	30
Black Creek,	1905		Miss Mary Park,				11	16	27	0	0	0	0	0	1	0	1	0	0	15
Black Earth,	1856	1861	Edwin C. Johnson,				19	43	62	19	0	0	0	0	1	0	1	1	6	50
Bloomer,	1868	1908	Frank E. Andrews,	Abraham Bell,	'03	'06	26	70	96	34	1	0	1	1	0	0	1	1	2	68
Bloomington,	1847	1873	C. W. Stone,	Albert T. Lacey,	'00	'04	30	87	117	19	27	20	47	1	0	0	1	16	17	80
Boscobel,	1857	1863	Mrs. H. Reeve,	Philip E. Gregory,	'09	'09	41	138	179	39	12	1	13	3	3	0	6	6	2	90
Brandon,	1857	1863	Mrs. Ester Harrington,	Arthur A. Moore,	'02	'07	27	52	79	13	0	0	0	2	6	0	8	0	0	66
Bristol and Paris, **Bristol,**	1851	1853	L. S. Fowler,	Homer S. Vreeland,	'08	'09	16	33	49	15	1	1	2	1	0	0	1	1	1	22
Brodhead,	1857	1861	Mary R. Matter,	J. Lloyd Smith,	'97	'06	20	73	93	18	1	2	3	1	0	0	1	0	0	103
Broederville, **Jump River,**	1903		Mrs. Carrie P. Beckler,	John Willan,	'92	'03	5	8	13	0	0	0	0	1	6	0	7	0	0	20
Bruce,	1896	1894	Mrs. Rena G. Krans,	[Horace Bachelor, *Lic.*]		'10	22	35	57		4	2	6	1	3	9	13	2	5	30
Brule,	1904			Ernest E. Day,	'89	'08	0	0	0		0	0	0	0	0	0	0	0	0	0
Bryn Seion, **Rewey,**	1871	1871	Cyrus H. Gibbon,				12	18	30	1	2	0	2	0	1	0	1	0	0	15
Buckwheat Ridge,	1903		Mrs. Lovella Edge,				5	10	15											
Burlington, Plymouth,	1858	1903	Dea. Chas. G. Foltz,	Geo. H. Marsh,	'90	'10	42	121	163	22	6	1	7	5	6	0	11	2	2	140
Butternut,	1893		Frank Wolf,				8	11	19	4	0	2	2	0	0	0	0	0	2	20

[a] **Berlin, R.F.D.**

CHURCHES	SUNDAY SCHOOLS				OFFERINGS FOR THE BENEVOLENT SOCIETIES												SALARIES, VALUES, ETC.			
Places	Superintendents	Members	Young People's Societies. Mem.	Men's Organizations	A. B. C. F. M.	Woman's Boards	Congl. Ed. Soc.	Congl. Church Bldg. Society	Congl. Home Miss. Soc.	Am. Miss. Association	Cong. S. S. and Pub. Soc.	Ministerial Relief, State and National	Totals	Other Congregational Offerings	Undenominational Gifts	Home Expenses	Salaries	Value Church Property	Investment Funds	Amount of Debt
Albertville,		0	0	0	$4	$0	$0	$0	$0	$0	$2	$1	$7	$0	$0	$135	$125	$1,000	$0	$0
Amacoy Lake,					0	0	0	0	0	0	0	0	0	0	0	0	0	0	0	0
Amery,	Mrs. W. T. Kennedy,	96	28		29	7	5	4	32	8	7	0	92	0	0	1,440	1,000	4,500	0	700
Annaton,			0	0	0	0	0	0	0	0	0	0	0							
Antigo,	Geo. H. Williamson,	200	45	25	41	50	17	0	102	12	20	7	249	0	20	2,963	1,300	15,000	3,000	3,500
Appleton,	Frank J. Harwood,	612	88	352	157	90	12	13	223	42	27	6	570	175	350	10418	2,400	60,000	0	0
Apollonia,	Mrs. J. B. Hendrickson,	35	0	0	0	18	0	0	0	0	0	0	18	0	0	185	150	*900	0	0
Arena, 1st,	S. W. Dawson,	97	20	0	5	25	0	0	75	21	10	0	136	0	0	608	400	3,500	0	0
,, 2d,	Mrs. Bessie Cooke,	25	0	0	0	0	0	0	0	0	6	4	10	0	0	240	200	900	0	0
,, 3d,	Frank Sawle,	25	0	0	3	13	0	4	0	0	6	0	26	0	0	210	200	1,000	0	0
Ashland,	Roscoe King,	165	64	49	12	40	55	20	49	42	12	6	236	0	45	1,720	1,200	*4,000	0	0
Aurora,	Miss Lettie Evans,	35	0	0	10	0	0		10	0	7	0	27	0	0	315	300	*2,300	0	0
Auroraville,	Miss Mollie Soules,	35	0	0	0	13	0	0	0	0	9	0	22	0	10	240	200	2,000	0	0
Baraboo,	F. E. Settergren, h	219	35	0	25	26	20	20	85	26	20	0	222	25	26	2,736	1,000	16,500	0	0
Barneveld,	F. F. Schoenfeld,	60	0	0	0		5	0	20	0	12	4	41	0	0	600	500	4,000	0	0
Beloit, 1st,	E. H. Light,	222	25	49	278	344	201	82	756	188	74	55	1,978	340	0	5,440	2,000	*5,000	0	0
,, 2d,	Chas. Bachenstoe,	341	97	0	0	110	2	0	145	13	12	0	282	2	77	4,340	2,000	*45,000	0	3,000
,, Gridley,	J. E. Daggett, h	213	32	12	40	0	7	6	10	0	6	2	61			837	†1,000	*5,000	0	0
Berlin,	Dr. N. J. Clement, h	114	44	0	7	25	24	5	45	26	18	5	155	6	41	1,910	1,100	19,600	0	0
Big Spring,					0	1	0	0	0	0	0	0	1			100	200	1,000	0	0
Birnamwood,	Ells Hubbell, h	75	0	0	0	5	0	5	0	0	0	0	10					4,600	0	0
Black Creek,	Miner Hawthorn,	50	0	0	0	0	0	0	16	0	0	2	18			250	200	0	0	0
Black Earth,	Edwin C. Johnson,	72	20	0	4	14	0	6	18	5	9	5	61	9	55	730	500	1,200	0	0
Bloomer,	Frank E. Andrews,	175	40	0	0	22	0	3	19	0	0	0	44	0	0	800	†900	9,000	0	0
Bloomington,	A. T. Lacey,	100	25	0	28	5	11	10	57	12	17	10	150	0	10	1,143	800	5,000	0	0
Boscobel,	Miss Kate Mortimer,	108	40	0	0	0	0	0	30	11	13	10	64		23	1,300	800	5,650	0	0
Brandon,	Mrs. F. R. Foster,	60	0	0	0	55	0	9	40	23	10	0	137	2	18	802	500	5,000	0	0
Bristol and Paris,	John Halloway, h	31	24	0	3	33	3	0	15	2	18	3	77	12	6	611	520	4,000	0	0
Brodhead,	W. R. Skinner,	55	0	0	126	81	32	56	169	30	19	10	523			1,066	800	6,000	200	0
Broederville,	Mrs. Chas. Smith,	15	0	0	2	0	0	0	2	0	2	0	6	0	0	45	40	0	0	0
Bruce,	Jos. H. Krans,	37	30	0	18	17	0	1	18	7	0	0	61	0	0	473	†700			
Brule,		0	0	0	0		0	0	3	0	0	0	3	0	0	0	0	0	0	0
Bryn Seion,	James Gibbon,	20	0	0	0	0	0	0	0	0	0	0		0	0			1,000	0	0
Buckwheat Ridge,																				
Burlington,	Alfred McKercher,	120	25	0	90	55	0	1	96	2	0	8	252	12	85	1,448	1,100	21,500	0	0
Butternut,	Henry Nogle,	26	0	0	0	0	0	0	5	0	5	2	12	0	0	192	150	800	0	0

† Missionary aid to salary. * No parsonage.

CHURCHES			CLERKS	MINISTERS			MEMBERS				ADMITTED			REMOVED				BAPT.		Fam.
Cities or Towns	Org.	Churches Erected	Names	Names	Ord.	C'd	Ma.	Fe.	To.	Ab.	C.	L.	To.	Di.	L.	R.	To.	Ad.	Inf.	
Cable,	1901		Mrs. Gertrude Swan,	[Eunice C. Haly, *Sup.*]		'10	8	23	31	0	1	2	3	1	3	0	4	0	3	40
Cashton,	1892	1892	A. A. Du Mez,	Henry S. Evert,	'93	'09	8	16	24	1	0	0	0	0	11	0	11	0	2	14
Chilton,							3	13	16											
City Point,				C. J. Jensen,			5	8	13											
Clear Lake,	1878	1883	Lottie Bruce,				4	8	12	0	0	2	2	0	2	0	2	0	0	30
,, *Swedish*,	1885	1885	John E. Johnson,	Carl S. Olsson,	'93	'08	36	47	83	1	4	0	4	0	3	0	3	0	2	45
Cleveland, **Jim Falls,**	1893	1893	Wm. King,	[J. Wilcox, *Sup.*]		'11	12	15	27	4	7	0	7	0	0	22	22	0	0	20
Clinton,	1858	1860	V. C. Tuttle,	Isaac L. Cory,	'79	'11	70	147	217	62	2	1	3	5	6	0	11	0	1	150
Clintonville,	1887	1894	E. L. Der Motte,	Thos. W. Cole,	'81	'11	21	39	60	24	0	0	0	1	2	0	3	0	0	40
,, Bethany,	1893	1893	A. Abrahamson,	Nicolas Berg Ursen,	'08	'08	9	16	25	3	0	0	0	0	1	0	1	2	2	6
Coloma,	1871	1871	Amarella Williams,	John E. June,		'10	23	43	66	8	5	0	5	0	4	4	8	0	6	20
Columbus,	1850	1876	Frank S. Roberts,				45	107	152	37	3	2	5	0	5	0	5	0	4	120
Cumberland,	1888	1909	Mrs. Sarah S. B. Ponkey,	Fred A. Stephens,	'80	'09	24	54	78	20	2	0	2	0	0	0	0	0	0	95
Curtiss,	1894	1894	Mrs. Louis Horn,	Arthur W. Cook,	'98	'11	8	15	23	0	0	3	3	0	0	0	0	0	0	
Darlington,	1847	1892	Joseph C. Oates,	Wm. R. Bennett,	'98	'08	41	84	125	6	14	7	21	1	3	55	59	2	1	90
Davis Corners,[a]	1880	1881	Miss Clara Foresman,	[Rob. B. O'Neill, *Lic.*]		'10	18	22	40	9	0	1	1	0	0	0	0	0	0	15
Delavan,	1841	1856	O. S. Smith,	Thistle A. Williams,	'02	'09	58	181	239	42	4	4	8	3	3	0	6	4	4	100
De Pere, **West,**	1866	1908	W. E. Hopkins,	Benjamin E. Ray,	'98	'08	47	110	157	22	7	1	8	0	6	1	7	2	7	110
De Soto,	1856	1903	Mrs. Mary Dyer,	[David G. Luke, *Lic.*]		'09	4	15	19	2	5	0	5	0	0	5	5	1	0	10
Dodgeville, *Welsh*,	1845		John E. Jones,				24	15	39	0	0	0	0	1	0	0	1	0	0	15
,, Plymouth,		1907	John P. Lewis,	Fred W. Schoenfeld,	'95	'04	74	156	230	0	0	0	0	1	5	0	6	0	0	150
,, Pleasant Val.,	1902	1894	Wm. F. Thomas,	F. W. Schoenfeld,	'95	'04	34	33	67	7	25	0	25	0	1	0	1	20	0	20
Dousman, 1st,		1865	J. Edward Lewis,	[E. B. Boggess, *Sup.*]		'05	11	11	22	4	0	0	0	0	0	0	0	0	0	11
,, Immanuel,	1887	1887	J. G. Williams,	Walter C. Graf,	'03	'10	14	34	48	6	1	5	6	0	0	0	0	0	0	30
Durand, Pilgrim,	1874	1880	Mrs. Ella M. Dunlap,	Harvey B. Bortel,	'99	'10	14	72	86	34	2	0	2	1	2	0	3	1	0	60
Eagle River,	1887	1887	Mrs. W. H. Bomier,	[R. E. Moss, *Lic.*]		'10	22	38	60	21	2	6	8	1	2	24	27	0	0	25
Earl,	1908	1910	A. C. Turner,				12	17	29	3	0	0	0	0	0	0	0	0	0	13
East Troy,	1839		Addie B. Schwartz,	Isaac B. Tracy,	'87	'10	9	37	46	18	1	1	2	2	2	0	4	1	0	19
Easton,	1870		Mrs. H. Kurth,	James Deanes,	'10	'10	4	18	22	6	6	4	10	0	2	0	2	6	0	12
Eau Claire, 1st,	1856	1887	Wm. W. Bartlett,	Arthur E. Leonard,	'95	'09	105	236	341	40	3	12	15	4	9	0	13	0	6	245
,, 2d,	1885	1889	Geo. A. Du Bois,	Lucian E. Osgood,	'91	'10	63	135	198	33	1	44	45	0	3	1	4	1	0	215
Edgerton,	1889	1890	Mrs. E. C. Hopkins,	Ruel W. Roberts,	'03	'09	47	115	162	26	4	4	8	2	2	0	4	2	2	100
Eland,	1897	1901	Mrs. John S. Sherlock,	John Gibson,	'70		8	21	29	6	0	1	1	1	1	0	2	0	1	47
Eldorado,	1890	1890		Geo. E. Gilbert,	'93	'03	12	24	36	11	3	0	3	1	2	0	3	1	2	33
Elkhorn,	1843	1882	Mrs. T. A. Clark,	Almon O. Stevens,	'94	'05	77	173	250	41	9	2	11	7	3	0	10	5	0	160
Elk Mound, People's,	1900	1900	C. A. Squire,	F. L. Williams,	'08	'09	12	28	40	19	0	0	0	1	0	0	1	0	0	13
Ellington and Bovina,[b]	1872	1887	W. L. Laird,	Jas. Austin,	'05	'10	18	25	43	0	0	1	1	0	0	13	13	0	0	20
Elroy, Plymouth,	1884	1886	John E. Hart,	Aaron Breeze,	'94	'08	53	145	198	84	20	2	22	1	9	1	11	8	7	157
Embarrass,‡	1884	1884	Asa Johnston,	William A. Griffiths,	'88	'10	13	26	39	10	15	24	39	0	0	0	0	5	0	30
Emerald Grove,[c]	1846	1887	Mrs. J. A. McArthur,	Chas. A. O'Neill,	'08	'11	46	76	122	44	1	0	1	2	1	0	3	0	1	95

[a] **Oxford, R.F.D.** [b] **Shiocton.** [c] **Janesville, R.F.D.** ‡ Reorganized 1910.

CHURCHES	SUNDAY SCHOOLS			Y. P. S. Mem	Mens Org.	OFFERINGS FOR THE BENEVOLENT SOCIETIES									Other Cong'l Offerings	Undenom. Gifts.	Home Exp.	SALARIES, VALUES, ETC.			
Places	Superintendents		Mem			A.B.C. F.M.	Wom's Bds.	C. E. Soc.	C.C.B. Soc.	C.H.M Soc.	A. M. A.	C.S.S. & P.S.	Min. Relief	Totals				Salaries	Value Ch. Property	Invest. Funds	Amt. of Debt
Cable,	Mrs. Clara Matison,	h	50	19	0	$10	$0	$2	$2	$25	$2	$5	$2	$48	$0	$0	$350	†$700	*$600	$0	$0
Cashton,	A. A. DuMez,		65	0	0	0	0	0	5	2	0	7	0	14	10	5	612	300	3,600	0	625
Chilton,					0	0	0	0	0	2	0	1	0	3	0	0	0	0	0	0	0
City Point,					0	2	0	0	0	8	0	0	0	10							
Clear Lake,	A. H. Wallace,		40	0	0	0	0	0	0	13	0	0	0	13	0	0			1,200	0	400
,, *Swedish*,	E. Clark,	h	100	34	0	0	0	0	0	5	0	0	0	5	29	10	715	450	3,000	2,300	250
Cleveland,	Mrs. A. W. Shaw,		30	0	0	0	0	0	0	6	0	4	0	10	0	0	80	75	2,000	0	0
Clinton,	E. B. Kizer,		83	12	0	93	117	16	11	87	31	27	11	393	0	0	1,634	1,000	8,500	0	0
Clintonville,	W. S. Switzer,		‡76		0	6	0	5	17	15	6	5	2	56	0	0	500	400	9,500	0	1,000
,, Bethany,	Alfred Rulsch,		20	0	0	0	0	0	0	0	0	0	0	0	0	0	400	400	3,300	0	200
Coloma,	J. H. Smith,	m	41	24	0	0	0	0	0	0	0	10	0	10	0	0	300	250	700	0	0
Columbus,			95	45	52	110	48	111	61	117	114	72	10	643	200	0	2,447	1,400	15,000	0	0
Cumberland,	W. N. Fuller,		105	56	0	10	2	4	7	25	4	4	2	58	2	0	1,625	†1,000	*2,000	0	300
Curtiss,	Mrs. Lucy Hawks,				0	0	0	0	3	2	0	2	0	7	0	0	300	†300	*1,200	0	600
Darlington,	Mrs. Edith Wilson,		110	0	25	25	32	0	0	60	0	10	0	127	0	0	1,465	1,100	11,500	0	0
Davis Corners,	Chester Forsman,		15	0	0	0	5	0	0	0	0	5	0	10	0	0	230	225	*1,000	0	0
Delavan,	I. B. Davies,		125	0	0	80	152	23	26	183	54	45	26	589	0	10	2,342	1,200	16,000	0	0
De Pere,	Wm. Stewart,		175	0	0	5	0	0	6	32	0	15	0	58	0	29	1,635	960	*9,000	0	1,800
De Soto,					0	3	0	1	1	0	1	1	0	7	0	0	112	150	2,500	0	0
Dodgeville, *Welsh*,	Daniel Jones,		20	0	0	0	0	0	0	0	3	0	0	3	0	0	350	350	4,000	0	0
,, Plymouth,	Aldro Jenks,		197	0	0	0	59	0	0	50	0	7	0	116	0	0	1,300	800	*30,000	0	14,000
,, Pleasant Val.,	Wm. F. Thomas,		30	0	0	0	0	0	0	0	0	7	0	7	0	0	190	150	1,600	0	0
Dousman, 1st,	D. B. Jones,		16	0	0	0	0	0	0	0	0	0	0	0	0	0	200	200	500	0	0
,, Immanuel,	F. G. Swoboda,		85	44	0	0	0	0	0	10	0	5	0	15	0	4	580	500	2,500	0	0
Durand,	Miss Cynthia Carlisle,	h	121	21	15	2	28	0	0	7	3	5	0	45	0	0	883	800	7,000	0	0
Eagle River,	Grant Cook,		83	16	0	11	0	0	0	19	0	6	2	38	0	0	875	800	3,000	0	0
Earl,	J. H. Thompson,		30	0	0	0	0	0	2	2	0	2	0	6				110	*2,000	0	0
East Troy,	Eugene Neff,		60	0	0	11	0	0	0	12	0	22	0	45	0	0	400	500	6,000	0	0
Easton,	Chas. Colby,		20	0	0	0	0	2	1	2	0	0	1	6	0	0	80	75	0	86	0
Eau Claire, 1st,	T. F. Branbam,		184	25	75	300	138	118	0	450	95	83	47	1,231	0	50000	6,000	2,000	45,000	0	0
,, 2d,	Mrs. Mary A. Flagler,		176	0	0	0	0	0	8	0	0	5	0	13		0	0	†1,000	7,000	0	775
Edgerton,	Roy Wright,		80	24	25	0	47	10	12	10	5	0	0	84	6	0	1,911	1,000	14,000	0	600
Eland,	Mrs. F. A. McLaughlin,		69	0	0	0	0	0	0	0	0	0	0	0	0	0	232	175	1,600	0	0
Eldorado,	Geo. E. Gilbert,	h	100	0	0	5	0	0	0	0	0	8	2	15	0	20	200	200	*2,000	0	0
Elkhorn,	Perry Ranney,		171	20	50	53	120	4	4	170	17	4	5	377	10	40	1,979	1,200	15,000	0	0
Elkmound,	S. P. Repine,			0	0	10	0	0	0	4	0	6	1	21	0	4	334	155	1,400	0	150
Ellington & Bov.,	Mrs. John Laird,		30	0	0	9	0	3	3	13	3	5	1	37	0	0	335	325	2,500	0	0
Elroy,	Aaron Breeze,		190	65	0	3	40	2	0	9	2	9	3	68	0	30	1,200	900	9,000	600	0
Embarrass,	Mrs. Emma Olmstead,		35	0		0	0	0	0	9	0	0	0	9	0	0	400	†700	*1,000	0	0
Emerald Grove,	Mrs. John Lester,		77	0	0	3	0	0	0	0	0	15	9	27	0	0	975	900	5,000	0	0

‡ Union with M. E. † Missionary aid to salary. * No parsonage.

CHURCHES			CLERKS	MINISTERS			MEMBERS				ADMITTED			REMOVED				BAPT.		Fam.
Cities or Towns	Org.	Churches Erected	Names	Names	Ord.	C'd	Ma.	Fe.	To.	Ab.	C.	L.	To.	Di.	L.	R.	To.	Ad.	Inf.	
Endeavor,	1890	1890	Mrs. H. T. Churchill,	Frank F. Lewis,	'88	'09	40	83	123	14	21	17	38	2	7	1	10	10	1	117
Evansville,	1852	1857	Mrs. E. P. Colton,	Dell Quincy Grabill,	'04	'07	45	101	146	19	5	4	9	3	7	24	34	3	1	150
Farview, **Lancaster,**	1902	1901	James Hake,				5	14	19	7	0	0	0	1	0	0	1	0	0	25
Ferryville,	1907		H. Lawrence,	[David G. Luke, *Lic.*]		'09	1	2	3	0	0	0	0	0	0	0	0	0	0	5
Fifield,	1889		Mrs. Ida Davis,	Julius Marks,	'90	'08	5	18	23	2	1	0	1	0	1	0	1	0	2	53
Fontana,	1896	1889	Frank M. Lindsley,	[W. A. Horn, *Sup.*]		'10	7	12	19	5	0	0	0	0	0	0	0	0	1	55
Fond du Lac,	1845	1908	Chas. Hotaling,	Lewis H. Keller,	'86	'08	135	298	433	42	59	23	82	6	21	30	57	14	7	350
Fort Atkinson,	1841	1865	Millie E. Brandel,	Henry K. Hawley,	'01	'07	59	149	208	40	3	3	6	4	3	2	9	0	0	250
Fox Lake,	1853	1855	Mrs. Earl McMillen,	Jas. D. Whitelaw,	'87	'10	19	40	59	15	5	5	10	0	6	0	6	2	1	60
Friendship,	1867	1870	Miss Ada Holm,	James Deans,	'10	'10	3	19	22	0	0	2	2	1	2	0	3	0	0	65
Fulton, **Edgerton,**	1851	1858	David White,	[A. G. Coggins, *Sup.*]			18	47	65	9	6	1	7	0	0	2	2	3	1	75
Galesburg,[a]	1909		Mrs. Cora Deno,	[E. E. Andrus, *M. E.*]	'00	'10	10	18	28	0	10	18	28	0	0	0	0	0	0	11
Gay's Mills,	1894	1898	Miss Addie Mitchell,	W. F. Jamison,			8	42	50	15	0	0	0	1	2	0	3	0	0	53
Genesee, **North Prairie,**	1843	1851	G. R. Rice,	William Vater,	'90	'07	45	64	109	35	18	3	21	1	3	0	4	6	1	90
Genoa Junction,	1846	1865	Dr. B. J. Bill,	Chas. A. Parmiter,	'10	'10	15	25	40	0	0	0	0	0	0	0	0	0	0	50
Glenwood, *Swedish,*	1895	1903	Chas. Jacobson,	John Gerikson,	'10	'10	14	14	28	0	2	0	2	0	0	0	0	0	0	14
Golden Rule,	1905						5	5	10											
Grand Rapids,	1858	1894	Mrs. J. W. Natwick,	Fred Staff,	'95	'04	84	151	235	45	16	8	24	2	2	0	4	5	3	210
Green Bar, Union,	1836	1882	Byron H. Stebbins,	Edwin A. Ralph,	'03	'10	50	138	188	22	0	2	2	0	5	0	5	0	1	182
Green Lake,	1849	1857	Mrs. Ida G. Poynton,	John N. Davidson,	'88	'05	19	50	69	19	0	3	3	3	1	0	4	0	1	60
Hackley,	1908	1908	Mrs. Bertha Pinkruhn,	[R. E. Moss, *Lic.*]		'10	3	10	13	8	0	0	0	1	0	0	1	0	2	48
Hammond,	1858	1860	Ray Peck,	[Jas. H. Black, *Pres.*]		'06	23	39	62	23	0	0	0	0	1	0	1	0	3	30
Hancock,	1871	1872	Mrs. L. M. H. Thomas,	John E. June,	'85	'10	7	16	23	8	1	2	3	2	0	0	2	1	0	25
Harris Ridge,[b]	1896	1902	Mrs. Belle Day,	[Jas. S. Morris, *Lic.*]		'09	5	6	11	0	0	0	0	0	3	0	3	0	2	12
Hartford,	1848		Miss Lena Rogers,	[John Scott Davis, *M. E.*]	'81	'10	21	65	86	18	5	2	7	1	11	12	24	5	0	100
Hartland,	1842	1857	G. W. Henderson,	Philip H. Mason,	'88	'10	54	91	145	17	19	8	27	3	10	0	13	0	0	100
Hayward,	1883	1889	Clarence Bayo,	Robert J. Barnes,	'05	'11	21	55	76	33	9	3	12	2	2	0	4	9	6	70
Hillsboro,	1890	1908	Mrs. R. Richards,	Frederick A. Slyfield,	'81	'10	8	35	43	0	0	0	0	1	0	19	20	3	2	200
Huron, **Stanley, R.F.D.,**	1901	1902	Mrs. A. M. McElmurry,	John Willan,	'02	'01	3	15	18	0	1	4	5	0	1	0	1	0	0	15
Iron River,	1893	1893	Mrs. Hattie Vinall,	Ernest E. Day,	'89	'08	30	60	90	23	6	1	7	0	8	1	9	1	13	108
Ithaca, **Twin Bluffs,**	1859	1873	O. R. Jaquish,	[G. Stanley Joslin, *M. E.*]			10	20	30	9	0	0	0	1	2	15	18	0	0	20
Ixonia, *Welsh,*[c]	1812	1880	E. G. Humphrey,				6	20	26	6	0	0	0	0	0	0	0	0	0	10
Jackson, **Endeavor,**		1875	Mrs. James Philips,	[Robt. B. O'Neill, *Lic.*]		'09	5	10	15	2	0	0	0	1	0	0	1	0	1	12
Janesville,	1845		John M. Whitehead,	David Beaton, *i.*	'77	'09	260	562	822	191	36	15	51	7	24	1	32	9	19	500
Jonesville, **Oxford,**	1897	1899	Mrs. Frances L. Jones,	James Deanes,	'10	'10	3	6	9	3	0	0	0	0	1	0	1	0	0	10
Kaukauna, South,	1885		Mrs. H. A. Broadbent,	Samuel M. MacNeill,	'86	'07	35	72	107	40	2	2	4	0	6	0	6	1	8	90
Kenosha,	1838	1874	E. P. Farrill,	Edgar T. Farrill, *i.*	'82	'02	84	186	270	30	11	12	23	1	2	0	3	7	8	151
Kewaunee,	1876	1888	W. Wiesner,				15	48	63	22	0	1	1	1	0	0	1	0	0	100
Kinnickinnick,	1860		Harding Kelly,	Samuel V. S. Fisher,	'74	'07	18	37	55	21	0	0	0	0	2	0	2	0	1	20
Kickapoo Center, **Viola,**	1902			James Rowe,	'84	'10	3	8	11	4	0	0	0	0	0	0	0	0	0	10

[a] **Leeman, R.F.D.** [b] **Wauzeka, R.F.D.** [c] **Oconomowoc.**

CHURCHES	SUNDAY SCHOOLS			Y. P. S. Mem	Mens Org.	OFFERINGS FOR THE BENEVOLENT SOCIETIES									Other Congl. Offerings	Unde-nom. Gifts.	Home Exp.	SALARIES, VALUES, ETC.			
Places	Superintendents		Mem			A.B.C. F.M.	Wom's Bds.	C. E. Soc.	C.C.B. Soc.	C.H.M Soc.	A. M. A.	C.S.S. & P.S.	Min. Relief	Totals				Salaries	Value Ch. Property	Invest. Funds	Amt. of Debt
Endeavor,	Frank F. Lewis,	h	178	60	36	$26	$47	$0	$0	$38	$16	$10	$3	$140	$47	$5	$1075	$750	*$3,000	$0	$0
Evansville,	Verne A. Axtell,		149	15	0	0	86	62	16	141	96	26	14	441	40	90	1,634	1,400	12,000	0	0
Farview,	Wm. A. Taylor,		17	0	0	0	0	0	0	2	0	2	0	4	0	0	212	200	1,000	0	0
Ferryville,						0	0	0	0	2	0	3	0	5	0	0	44	40	0	0	0
Fifield,	Mrs. Anna Hutson,		80	52	0	0	0	0	2	0	4	3	2	11	7	5	415	150	1,600	0	0
Fontana,	Mrs. A. P. Douglass,		70	21	0	0	3	0	0	0	0	9	0	12	0	0	175	250	1,200	0	0
Fond du Lac,	W. W. Hughes,	h	442	0	0	35	214	33	22	245	46	25	0	620	65	79	4,390	1,800	65,000	0	0
Fort Atkinson,	Prof. J. A. Hagermann,		150	0	0	45	77	15	21	92	26	20	10	306	0	0	2,700	1,200	15,000	0	0
Fox Lake,	Miss Jennie McDowell,	h	38	15	0	27	0	12	5	27	12	8	1	92	20	0	1,075	900	3,000	0	400
Friendship,	J. W. Purves,		60	0	0	2	0	0	4	0	0	3	1	10	0	0	350	200	2,500	0	50
Fulton,	David F. Sayre,		47	9	0	9	0	0	0	12	4	7	0	32	0	19	858	385	4,000	0	0
Galesburg,			0	0	0	0	0	0	0	20	0	0	0	20	0	0	100	100	0	0	0
Gay's Mills,	Miss Addie Mitchell,		80	25	0	0	2	0	0	0	0	3	0	5	0	0	380	350	4,000	0	0
Genesee,	Chas. E. Hughes,		105	18	0	13	25	8	6	35	7	8	3	105	0	5	747	600	3,500	0	0
Genoa Junction,	Mrs. Howard Fellows,		100	50	0	0	0	0	0	0	0	0	0	0	0	0	675	600	7,000	0	0
Glenwood,	Chas. Jacobson,		29	0	0	0		5	5	0	0	0	0	10	42	51	647	†425	3,000	2,000	75
Golden Rule,						0		0	0	5	0	0	0	5							
Grand Rapids,	Earl Pease,		265	60	12	20	224	60	0	86	18	31	0	439	0	86	2,600	2,000	40,000	0	0
Green Bay,	S. H. Cady,		100	25	0	0	25	0	0	102	0	25	25	177	0	0	2,910	1,800	20,000	0	0
Green Lake,	Wm. Taylor,		75	20	0	18	47	0	5	39	2	7	9	127	0	0	845	600	5,000	0	0
Hackley,			50	0	0	0		0	0	2	0	3	0	5			147	50	*2,250	0	575
Hammond,	Mrs. Geo. Wright,					0	10	0	6	11	7	13	4	51	0	7	450	200	2,500	0	0
Hancock,	F. E. Hayward,		50	0	0	0	9	0	0	10	2	5	0	26	0	5	400	375	*1,200	0	0
Harris Ridge,			0	0	0	0		0	0	0	0	0	0	0	0	0	100	100	1,500	0	300
Hartford,	E. C. Schaner,		125	0	0	170	12	0	0	0	35	0	21	238	0	0	1,176	1,000	12,300	0	0
Hartland,	Jas. Picton,		65	10	0	11	24	0	0	57	0	11		103	0	0	1,075	600	5,000	0	0
Hayward,	Miss Fern Shafer,		75	0	0	12	18	0	0	26	4	10		70	0	0	1,304	800	8,000	0	0
Hillsboro,	Mrs. Helen Pinch,	h	255	25	0	4		0	8	7	0	5	3	27	0	2	1,578	800	*8,000	0	1,900
Huron,	Mrs. W. J. McElmurry,		12	0	0	3		0	2	5	0	2	0	12	2	0	103	60	*1,000	0	0
Iron River,			155	60	18	10	9	0	0	0	5	6	0	30	0	0	700	600	4,000	0	0
Ithaca,	John German,		60	0	0	0		0	0	0	0	5	0	5	0	0	175	150	*2,000	0	0
Ixonia,	Esther Humphrey,					0		0	0	0	0	0	0	0	0	0	75		1,500	0	0
Jackson,	Mrs. Jas. Philips,		13	0	0	2	3	0	0	2	0	2	0	9	0	0	45	100	1,200	0	0
Janesville,	J. A. Craig,		355	39	0	15	484	0	0	143	97	85	818	842	145		3,900	2,100	60,000	250	0
Jonesville,						2		3	1	2	0	0	1	9	0	0	123	100	800	0	0
Kaukauna,	Rev. Samuel M. MacNeill,		120	10		2	22	24	3	24	0	15	3	93			1,000	900	8,500	0	1,100
Kenosha,	J. M. Kennedy,		205	22	75	54	151	7	22	12	53	30	6	335	125	0	3,835	2,000	62,000	2,500	
Kewaunee,	Hattie Schroeder,		190	0	0	0		0	0	0	0	0	0	0	0	0	700	†800	5,500	0	
Kinnickinnick,	F. B. Webster,		80	0	0	30	7	19	0	25	14	9	0	104	0	37	349	260	2,000	0	0
Kickapoo Center,			0	0	0	0		0	0	2	0	0	0	2	0	0	70	60	500	0	0

† Missionary aid to salary. * No parsonage.

CHURCHES		Churches Erected	CLERKS	MINISTERS			MEMBERS				ADMITTED			REMOVED				BAPT.		Fam.
Cities or Towns	Org.		Names	Names	Ord.	C'd	Ma.	Fe.	To.	Ab.	C.	L.	To.	Di.	L.	R.	To.	Ad.	Inf.	
Koshkonong,		1865		Henry K. Hawley,	'01	'08	6	11	17	5	0	0	0	1	1	0	2	0	0	
Kruger,	1902	1910	Geo. M. Cole,	[Arthur L. Spooner, *Lic.*]		'09	9	13	22	8	0	0	0	0	0	0	0	0	0	19
La Crosse,	1852	1870	Albert H. Sanford,	Henry Faville, *i.*	'80	'88	121	201	322	69	4	8	12	8	6	0	14	1	5	233
Ladysmith,	1900	1901	O. E. Rice,	Chas. H. Sanders,	'08	'09	15	46	61	16	0	6	6	1	4	8	13	0	1	115
La Fayette, **Elkhorn,**	1855	1855	Alex D. MacKenzie,	Isaac B. Tracy,	'87	'10	13	19	32	7	0	0	0	0	2	0	2	0	0	20
Lake Geneva,	1839	1897	Henry L. Hill,	John W. Wilson,	'91	'01	93	172	265	62	3	11	14	2	12	20	34	1	4	165
Lake Mills,	1847	1902	Mrs. Grace Crump,	Leroy C. Parteh,	'07	'10	54	124	178	46	1	0	1	2	12	2	16	0	0	100
Lancaster,	1843	1873	Mrs. H. L. Moses,	Wm. H. Hannaford,	'93	'06	43	156	199	53	9	2	11	2	8	0	10	3	7	175
Leeds,	1862						8	13	21											
Leef,	1910	1910	Mrs. Capitola Bertelsen,	[Arthur L. Spooner, *Lic.*]		'10	4	5	9	2	4	5	9	0	0	0	0	0	0	20
Leola, **Hancock,**	1907	1909	Eugene Silsbe,	Albert H. Smith,	'98	'07	14	19	33	0	0	0	0	0	0	17	17	0	0	13
Leon,	1860		Chas. L. Fox,	Henry S. Evert,	'93	'09	6	11	17	0	0	0	0	1	0	0	1	0	0	20
Lima, Union, **Platteville,**	1904	1904	Mrs. H. W. Johnson,				2	11	13	0	0	0	0	0	0	4	4	0	0	15
Liberty, **Trevor,**	1841	1874	Mrs. Felicia Van Wormer,	[A. B. Carr, *Lic.*]			1	10	11	2	0	0	0	0	2	0	2	0	2	25
,, **Viola,**	1895		Mrs. Cora A. Rusk,	James Rowe,	'84	'10	21	29	50	0	0	0	0	0	0	0	0	0	0	14
Lone Rock,	1868	1873	Wm. E. Koch,	[Joseph C. Peters, *Lic.*]		'10	6	17	23	1	1	2	3	0	0	0	0	0	0	75
Lynxville,	1884	1889	Mrs. Rosalia Randall,				2	27	29	11	0	0	0	0	1	4	5	0	0	70
Madison, 1st,	1840	1874	Geo. B. Merrick,	Eugene G. Updike,	'80	'90	271	573	844	288	16	23	39	9	14	0	23	3	13	500
,, Pilgrim,	1901	1902	Willard Snell,	Ernest L. Benson,	'97	'10	44	75	119	15	0	4	4	4	6	0	10	0	0	100
,, Plymouth,	1906	1904	Mrs. A. B. Chamberlain,	Arthur E. Fraser,	'99	'10	47	70	117	7	4	9	13	0	2	0	2	1	2	80
Maine, **Shiocton, R.F.D.,**	1895	1890	B. H. Ames,	[Edward E. Andrus, *M. E.*]	'00	'10	8	19	27	4	2	0	2	0	0	0	0	2	0	30
,, South,[a]	1909	1909	John R. Curtiss,	[Edward E. Andrus, *M. E.*]	'00	'10	28	19	47	11	0	0	0	1	0	0	1	0	0	20
Manning, **Viola,**	1895	1897	Mrs. E. J. Hazeltine,	James Rowe,	'84	'10	3	8	11	0	0	0	0	3	0	0	3	0	0	20
Maple Ridge,	1896			[J. S. Morris, *Lic.*]			11	10	21	0	0	0	0	0	0	0	0	0	2	15
Maple Valley, **Suring,**	1894	1896	Andrew Nelson,	J. H. Pedersen,	'97	'10	15	23	38	14	0	2	2	0	0	0	0	0	3	20
Martin, **Holcombe,**	1901	1903	Dea. O. L. Adams,	John Willan,	'92		3	3	6	0	0	0	0	0	0	0	0	0	0	15
Mazomanie,	1867	1892	Mrs. A. G. Ellis,	William Crawford,	'61	'00	44	125	169	49	23	6	29	1	4	0	5	5	0	88
Medford, People's,	1898	1899	Mrs. Chas. I. Gale,	[Harry Lothian, *Lic.*]		'11	7	22	29	12	0	6	6	0	0	0	0	0	0	
Menasha,	1851	1868	Miss Lucy Northrop,	Henry Stauffer,	'85	'09	80	181	261	60	21	7	28	4	6	0	10	4	9	200
Menomonie,	1861	1892	Chas. Piers,	Lathrop C. Grant, *i.*	'95	'06	66	175	241	42	10	10	20	3	8	15	26	5	0	165
Mill Creek, **Arena,**	1878		John McCutcheon,	Benj. F. Schoenfeld,	'00	'08	5	8	13	0	0	0	0	0	0	0	0	0	0	13
Milton,	1838	1892	Miss Mary A. Borden,	Frank D. Jackson,	'95	'08	28	75	103	19	1	0	1	0	3	0	3	0	0	66
Milwaukee, Plymouth,	1841	1889	Wm. S. Liston,	Chas. P. Connolly,[b]	'00	'09	120	274	394	88	17	4	21	2	21	0	23	0	2	325
,, Grand av.,	1847	1887	Chas. L. Goss,[c]	Chas. H. Beale, *i.*[d]	'81	'04	208	401	609	88	19	33	52	9	13	58	80	8	8	400
,, Hanover st.,	1851	1891	Wells K. Gregg,				94	118	212	0	9	10	19	2	13	71	86	0	2	182
,, Pilgrim,	1887	1887	Leonard G. Millard,	Spencer C. Haskin,	'92	'08	116	208	324	85	7	9	16	5	25	0	30	0	7	300
,, *Swedish,*	1894		Fridolp Peterson,[e]	Oscar F. Johnson,	'10	'10	17	19	36	6	2	3	5	1	1	1	3	0	2	22
,, Bethlehem,	1898	1886	Mrs. C. F. Siminal,	Chas. J. Konkol,		'10	13	23	36	7	0	0	0	0	0	4	4	3	8	50
Minong,	1906	1907	Emil Swanson,	[Calvin H. Macomber, *Sup.*]		'10	5	9	14	6	0	2	2	0	1	2	3	0	0	25
Mondovi,	1861	1870	Mrs. R. Southworth,				18	50	68	0	1	5	6	0	1	34	35	0	0	60

[a] **Shiocton, R.F.D.** [b] 731 Marshall st. [c] 184 24th st. [d] 182 22d st. [e] 304 24th st.

CHURCHES	SUNDAY SCHOOLS			Y. P. S. Mem	Mens Org.	OFFERINGS FOR THE BENEVOLENT SOCIETIES									Other Cong'l Offerings	Unde-nom. Gifts.	Home Exp.	SALARIES, VALUES, ETC.			
Places	Superintendents		Mem			A.B.C. F.M.	Wom's Bds.	C. E. Soc.	C.C.B. Soc.	C.H.M Soc.	A. M. A.	C.S.S. & P.S.	Min. Relief	Totals				Salaries	Value Ch. Property	Invest. Funds	Amt. of Debt
Koshkonong,						$1	$16	$0	·$0	$1	$0	$1	$0	$19	$0	$0	$125	$125	*$800	$0	$0
Kruger,	A. M. Babcock,		32	0	0	1		3	3	8	0	1	0	16	0	5	29	24	*800	0	
La Crosse,	John M. Holley,		310	0	45	405	289	37	42	365	112	66	39	1,355	266	983	5,225	2,300	*30,000	0	0
Ladysmith,	Rev. Chas. H. Sanders,			35	80	6	85	5	5	27	5	6	3	142	0	15	1,329	†1,200	*7,000		280
La Fayette,	E. A. Greene,		20	0	0	0	20		0	0	0	0	26	46	0	0	320	300	1,000	0	0
Lake Geneva,	Henry L. Hill,		126	49	35	120	80	50	40	200	38	30	0	558	182	162	2,590	1,200	25,500	4,500	0
Lake Mills,	Lynn Hitchcock,	h	128	29	0	27	39	9	3	46	18	7	7	156	0	5	1,333	1,000	14,500	0	520
Lancaster,	Miss Mary Walker,		125	50	0	63	71	0	0	28	0	18	0	180	13	15	2,362	1,000	15,000	1,360	0
Leeds,						0	0	0	0	0	0	0	0	0							
Leef,						0	0	0	0		0	0	0	0	0	0	440	†420		0	0
Leola,	Albert Baker,		20	0	0	0	3	0	0	2	0	1	0	6	0	0	170	†350	1,000	0	290
Leon,	J. N. Be Dell,		36	0	0	2	0	1	1	3	1	1	1	10			725	175	1,200	0	0
Lima,	Chas. Burton,					0	0	0	0	0	0	5	0	5	6	0	210	200	1,100	0	0
Liberty, Trevor,	Wm. Evans,		50	25	0	14	0	0	1	9	0	6	0	30	0	0	470	430	1,000	0	0
,, Viola,	Lewis Hamilton,		40			0	0	0	0	3	0	4	0	7	0	0	80	75	1,000	0	0
Lone Rock,	Jos. C. Peters,		73	0	0	0	0	1	2	11	3	4	2	23	0	0	1,025	800	3,500	0	570
Lynxville,	Mrs. Rosalia Randall,		80	0	0	0	0	0	3	0	1	1	0	5	0	0	114		1,200	0	0
Madison, 1st,	Prof. Wm. De Frost,		178	163	40	127	189	821	3	340	38	27	75	1,620	155	852	7,799	3,000	75,000	2,000	5,000
,, Pilgrim,	L. L. Olds,		144	33	0	40	56	15	15	48	21	25	9	229	0	9	1,297	†1,200	5,500	0	400
,, Plymouth,	Christian Kindschi,	h	210	43	33	13	11	6	3	26	13	4	5	81	0	1	1,289	†1,200	2,000	145	0
Maine,	P. B. Lind,		40	0	0	0	0	0	0	6	0	0	0	6	0	0	186	100	*1,000	0	0
,, South,	John R. Curtiss,		40	0	0	0	0	0	0	0	0	0	0	0	0	0	200	†100	1,600	0	50
Manning,			0	0	0	0	0	0	1	1	0	1	0	3	0	0	108	60	1,000	0	
Maple Ridge,			0	0	0	0	0	0	0	6	0	0	1	7	0	0	170	156	1,200	0	0
Maple Valley,	Rev. J. H. Pedersen,		45	0	0	0	0	0	0	8	0	7	0	15	0	0	420	400	1,400	0	0
Martin,	O. L. Adams,		30	0	0	2	0	0	0	5	0	1	0	8	0	0	50	40	1,000	0	0
Mazomanie,	Miss Genie A. Laws,		110	31	0	16	45	4	10	63	10	9	0	157	0	14	660	400	5,000	0	0
Medford,						0	0	0	0	0	0	0	0	0	0	0	0	0	3,500	0	0
Menasha,	A. V. Richardson,	h	358	34	85	43		47	26	204	39	42	0	401	12	17	2,680	1,500	10,000	0	0
Menomonie,	W. H. Francis,		150	26	0	173	67	70	70	388	70	69	40	947	370	277	2,800	2,000	42,000	0	0
Mill Creek,			0	0	0	0	0	3	4	7	0	4	2	20	0	6	223	200	1,500	0	100
Milton,	Miss Lucy E. Walker,	h	88	23	0	24	192	10	17	74	17	17	4	355	0	0	1,160	800	8,000	0	0
Milwaukee, Ply.,	Chas. P. Connolly,		226	0	0	286	150	170	0	511	40	0	75	1,232	103	910	9,708	3,500	110,000	4,000	0
,, Grand av.,	Henry A. Arnold,		478	135	58	397	554	149	1	791	164	95	122	2,273	47	326	8,348	3,600	*75,000	0	0
,, Hanover st.,	John H. Williams,	h	121	11	0	0	20	0	0	10	4	0	8	42	0	0	2,556	1,200	50,000	0	700
,, Pilgrim,	J. T. Groff,	h	335	45	14	100	108	0	0	117	57	25	10	417	25	110	3,732	1,700	*25,000	0	250
,, *Swedish*,	G. L. Kollberg,		36	0	0	6	0	0	0	0	0	0	0	6	0	0	400	†600	5,500	0	2,500
,, Bethlehem,	Rev. C. J. Konkol,		30	15	0	11	1	4	4	19	0	4	2	45	50	25	159	100		0	0
Minong,	Alvin E. Moss,		25	0	0	1	2	0	18	6	1	4	0	32	0	0	160	148	*800	0	0
Mondovi,	Leigh Howard,		190	15	0	7	0	0	11	22	8	22	0	70	0	0	1,000	900	8,000	0	300

† Missionary aid to salary. * No parsonage.

CHURCHES			CLERKS	MINISTERS			MEMBERS				ADMITTED			REMOVED				BAPT.		Fam.
Cities or Towns	Org.	Churches Erected	Names	Names	Ord.	C'd	Ma.	Fe.	To.	Ab.	C.	L.	To.	Di.	L.	R.	To.	Ad.	Inf.	
Mt. Sterling,	1900			W. F. Jamison,			3	11	14	2	0	0	0	1	0	5	6	0	0	20
Mt. Zion,[a]	1870	1873	Mrs. Dora Vannatta,	Chas. W. Merritt,‡	'98	'10	22	46	68	10	0	0	0	0	7	31	38	0	5	45
Mukwonago,	1857	1872	Miss Annie B. Stewart,	Wm. J. C. Ralph,	'89		42	69	111	27	10	11	21	0	3	0	3	7	6	95
Navarino, Bethesda,				Nicholas Berg Ursen,			9	10	19											
Neillsville,			Mrs. Fred Whitcomb,	Henry A. Risser,	'87	'08	17	81	98	41	2	0	2	1	2	0	3	0	2	135
Nekoosa,	1894	1893	Mrs. Annie E. Smart,				7	32	39	12	5	0	5	1	6	0	7	0	0	100
New Chester, **Westfield,**	1858	1905	Mrs. Mary Roller,	James Deanes,	'10	'10	20	21	41	14	0	0	0	1	0	0	1	0	0	25
New Lisbon,	1857	1860	Miss Inez M. Heath,	William F. Trussell,	'95	'10	19	37	56	17	0	0	0	0	1	0	1	0	0	51
New London,	1857	1897	Dea. A. C. Daugherty,	John Comin,	'96	'08	63	101	164	0	1	4	5	0	4	0	4	1	0	200
New Richmond,	1867	1867	Mrs. Nellie Winter,	David Thomas, *i.*	'10	'10	54	94	148	57	4	0	4	0	6	1	7	3	2	100
Norrie,	1892	1892					2	11	13	6	0	0	0	1	1	0	2	0	0	8
Oconomowoc,	1845		Dr. H. C. Rogers,	Thomas Barker,	'91	'09	31	72	103	15	0	0	0	2	0	0	2	0	1	30
Odanah,	1903	1904	Anton Gunderson,	J. Dan Brownell, *Sup.*]	'70	'08	16	38	54	12	1	0	1	0	0	0	0	0	10	50
Orange,	1905	1910	Mrs. Wm. Connor,	[Arthur L. Spooner, *Lic.*]		'09	9	15	24	2	0	0	0	1	0	5	6	1	1	27
Oshkosh, 1st,	1849	1876	Miss Alice M. Redford,	Edward H. Smith,	'69	'86	124	314	438	50	5	2	7	2	0	0	2	5	20	350
,, Plymouth,	1849	1894	Dr. L. H. Nordhoff,	Geo. E. Farnam,	'97	'99	81	141	222	54	3	11	14	2	7	0	9	3	3	250
Osseo,	1882	1882	Mrs. Clara M. Cox,	Fred. E. Hall,		'11	33	77	110	11	0	0	0	1	3	0	4	0	0	75
Owen,	1906	1908	Mrs. L. M. Williams,	Arthur W. Cook,	'98	'10	14	17	31	9	2	4	6	0	5	0	5	0	0	60
Palmyra,	1863	1894	Miss Emma Fairbrother,				3	14	17	1	0	0	0	0	0	0	0	0	0	
Park Falls,	1897	1900	Mrs. Cecil Paquin,	Julius Marks,	'90	'08	40	76	116	47	0	0	0	2	9	0	11	4	16	150
Peshtigo, Pilgrim,	1868	1872	Mrs. Nellie McPherson,	John F. Fish,	'08	'07	6	30	36	6	0	0	0	0	0	0	0	10	40	30
Pewaukee,	1853	1857	Jenette Wilson,	John H. Cameron,	'68	'76	7	21	28	0	0	0	0	0	1	3	4	0	0	40
Pike Grove,			Mrs. Jennie Pugh,				3	12	15	0	0	0	0	0	0	0	0	0	1	10
Pine River,	1856	1866	Miss Millie E. Courtney,	Hans A. Brooks,		'11	12	29	41	11	0	2	2	0	0	0	0	0	1	60
Pittsville,	1881	1886	John L. Udell,	[August F. Klein, *Bapt.*]		'10	16	41	57	37	0	0	0	0	3	2	5	0	0	30
Platte, **Platteville,**	1904		Richard Lory,				10	10	20	8	0	0	0	0	0	0	0	0	0	8
Platteville,	1839	1868	Geo. C. Hendy,	Wm. A. Leary,	'97	'07	105	233	338	100	21	6	27	6	5	0	11	6	11	200
Pleasant Hill,	1906	1910	Miss Edna Peters,	[August F. Klein, *Bapt.*]		'10	5	13	18	7	0	5	5	0	0	0	0	0	0	20
Pleasant Valley, **Pardeeville,**		1892	Wallace Dalton,	[Olney M. Temple, *Ind.*]	'06	'05	27	27	54	17	1	1	2	0	1	1	2	0	0	12
Plymouth,	1857	1859	Henry J. Bamford,	Wm. Lodwick,	'95	'09	48	115	163	21	18	0	18	3	3	0	6	1	8	200
Polar, St. John's, *German*,[b]	1901	1906	Hermann Bruening,	Gustavus L. Brakemeyer,	'85	'09	68	70	138	11	5	2	7	0	0	0	0	0	12	56
Port Washington,	1898	1910	O. E. Morser,				16	38	54	0	0	0	0	0	3	0	3	0	0	
Potosi,	1840	1891	E. A. Berge,	Richard G. Heddon,	'09	'09	38	137	175	25	14	1	15	5	2	0	7	2	3	160
Potter Memorial,	1908	1908	Mrs. Emma Monroe,	Albert H. Smith,	'95	'08	22	24	46	7	0	0	0	0	3	8	11	0	2	50
Poysippi,	1873		Mrs. M. S. Georgeson,	Hans Brooks,	'96	'11	4	23	27	5	0	6	6	0	0	0	0	0	1	
Prairie du Chien,	1855	1857	Mrs. H. A. Beach,				5	35	40	12	0	0	0	0	8	0	8	0	1	65
Prentice,	1892	1892	Mrs. F. Falconer,	[Harry Lothian, *Lic.*]			8	18	26	1	3	0	3	0	0	2	2	1	1	25
Prescott,	1852	1856	Mrs. Rose Jones,	Jacob Herzog,	'90	'02	52	93	145	46	5	1	6	1	2	0	3	1	8	
Princeton,	1852	1853	Mrs. Martha J. Harroun,	Albert Amundson,	'06	'10	1	9	10	6	0	0	0	0	0	0	0	0	0	20
Pulcifer, Pilgrim,	1904	1904	Mrs. Annie E. Larson,	Jens Pederson, **Suring,**		'10	4	8	12	0	0	0	0	0	2	1	3	0	0	20

[a] **Platteville, R.F.D.** [b] **Antigo, R.F.D.** ‡ Died Jan. 8, 1911.

CHURCHES	SUNDAY SCHOOLS			Y. P. S. Mem	Mens Org.	OFFERINGS FOR THE BENEVOLENT SOCIETIES									Other Cong'l Offerings	Undenom. Gifts.	Home Exp.	SALARIES, VALUES, ETC.			
Places	Superintendents		Mem			A.B.C. F.M.	Wom's Bds.	C. E. Soc.	C.C.B. Soc.	C.H.M Soc.	A. M. A.	C.S.S. & P.S.	Min. Relief	Totals				Salaries	Value Ch. Property	Invest. Funds	Amt. of Debt
Mt. Sterling,			0	0	0	$0	$0	$0	$5	$9	$1	$0	$1	$16	$0	$0	$330	$300	$600	$0	$0
Mt. Zion,	Mrs. Dora Vannatta,	h	40	40	0	6	0	0	3	5	0	0	0	14	0	0	374	300	3,000	0	0
Mukwonago,	Dr. W. G. Skewes,		100	38	0	22	6	2	4	45	3	28	3	113	90	48	856	500	8,000	0	0
Navarino,						0	0	0	2	0	0	0	0	2							
Neillsville,	Rev. H. A. Risser,	h	218	0	0	0	5	0	0	8	3	6	0	22	0	0	1,150	†950	*5,000	0	0
Nekoosa,			140	21	0	0	24	0	0	6	2	2	0	34	0	0	623	700	8,000	0	0
New Chester,						0	0	1	2	4	0	3	1	11	0	0	150	125	*2,500	0	0
New Lisbon,	Miss Winnifred Flagg,		83	15		0	3	0	0	25	0	7	0	35	0	0	958	†1,000	*2,300	0	0
New London,	James. Ballantine,		100	18	20	6	10	0	0	14	8	12	0	50	0	80	1,800	1,000	18,000	0	2,563
New Richmond,	Mrs. O. F. Davis,		100	20	0	5	16	8	0	38	0	5	0	72	0	0	1,600	900	6,000	0	0
Norrie,	Mrs. Minnie Bucknam,		68	0	0	0	0	0	0	3	0	3	0	6	0	0	17	0	1,000	0	0
Oconomowoc,	Thomas Barker,		60	34	0	0	14	0	0	20	4	4	4	46	0	0	1,400	900	9,000	0	75
Odanah,	Miss Margaret Moore,		80	30	0	4	9	0	0	15	0	5	3	36	5	5	1,126	†1,000	1,600	0	0
Orange,	Mrs. W. A. Spooner,		12	0	0	6	3	1	0	3	1	3	1	18	0	0	765	†420		1,500	0
Oshkosh, 1st,	Prof. Earl A. Colemans,		260	0	130	0	87	50	0	75	0	0	16	228	66	151	40000	2,200	65,000	0	0
„ Plymouth,	W. C. Powers, 252 Vine st.,		209	68	25	111	45	34	37	133	42	24	0	426	17	123	3,377	1,200	33,400	0	3,190
Osseo,	J. W. Smith,		75	20	0	0	0	0	0	13	0	0	0	13	0	0	1,000	700	7,000	0	0
Owen,	A. G. Johnson,		100	36	0	6	0	3	5	8	5	8	2	37	0	0	759	650	*3,418	203	0
Palmyra,			0	0	0	0	0	0	0	0	0	0	0	0	0	0	0	0	5,000	0	0
Park Falls,	E. Kerswill,		200	18	0	0	5	0	4	4	9	22	3	47	0	38	1,600	900	8,000	0	1,900
Peshtigo,	John T. Fish,		80	0	0	0	0	0	0	0	0	0	0	0	0	20	1,000	700	10,000	0	300
Pewaukee,	Miss Emma Currie,	h	69	0	0	5	0	5	0	8	0	9	3	30	0	0	410	300	4,500	0	0
Pike Grove,			0	0	0	0	0	0	0	0	0	0	0	0	0	0	180	175		0	0
Pine River,	H. E. Frisbie,		50	0	0	0	0	0	0	4	1	7	2	14	0	0	330	306	3,000	0	0
Pittsville,	A. B. White,		72	0	0	0	0	1	3	19	0	3	0	26	0	0	300	†300	2,500	0	0
Platte,	Mrs. Hannah Hillary,		20	0	0	5	0	0	0	0	0	0	0	5	0	0	100	100	0	0	0
Platteville,	W. H. Williams,	h	282	30	0	120	56	9	13	52	32	21	0	303	0	52	2,350	1,200	24,000	0	3,500
Pleasant Hill,	Harold Pinning,		40	0	0	0	0	0	0	6	0	0	0	6	0	0	200	200	1,200	0	0
Pleasant Valley,	Mrs. Henry Vaughan,	h	35	0	0	21	24	0	0	0	0	0	0	45	0	0	305	230	*1,000	700	300
Plymouth,	Wm. Lodwick,		202	50	0	57	12	13	15	62	14	20	15	208	0	0	1,200	1,000	15,000	0	0
Polar,	Rev. G. L. Brakemeyer,	m	145	0	0	9	0	3	10	22	0	0	3	47	0	15	1,810	500	5,000	0	0
Port Washington,	Clarence Hill,		70	0	0	0	0	0	0	0	0	5	0	5	0	0	0	0	*6,000	0	1,500
Potosi,	Edward Hoffman,		97	50	0	83	12	20	10	43	10	20	6	204	0	24	1,000	700	3,800	2,000	0
Potter Memorial,	Willie Potter,	h	46	0	0	0	0	0	1	8	0	13		22	0	0	260	250	*1,000	0	0
Poysippi,	Mrs. Dewey,		12	0	0	0	0	0	5	2	1	0	2	10			180	70		0	0
Prairie du Chien,	Miss Stella Savage,		57	0	0	0	3	0	0	16	0	0	0	19	0	0	0	0	2,500	0	0
Prentice,	Miss Leona Van Deusen,		76	25	0	0	5	0	0	4	0	0	0	9	0	0	63	0	4,300	0	0
Prescott,	Mrs. S. B. McLean,		150	87	12	21	0	0	5	17	5	17	0	65	0	0	1,219	800	7,500	0	0
Princeton,				0	0	0	0	0	2	20	0	0	0	22	0	0	370	250	2,000	0	0
Pulcifer,	Annie E. Larson,		50	25	0	3	0	0	0	3	2	9	0	17	0	0	100	†155	1,100	0	0

† Missionary aid to salary. * No parsonage.

CHURCHES		Churches Erected	CLERKS	MINISTERS			MEMBERS				ADMITTED			REMOVED				BAPT.		Fam.
Cities or Towns	Org.		Names	Names	Ord.	C'd	Ma.	Fe.	To.	Ab.	C.	L.	To.	Di.	L.	R.	To.	Ad.	Inf.	
Quincy, **White Creek,**	1858		Mrs. E. E. Dunn,	James Deans,	'10	'10	2	8	10	0	0	0	0	0	1	1	2	0	0	10
Racine, Park av.,‡	1905	1872	R. O. Williams,	Albert J. Buxton, *i.*	'05	'08	73	97	170	10	10	10	20	3	8	3	14	0	2	120
„ 1st,	1850	1852		John T. Chynoweth,	'86	'06	80	180	260	23	8	8	16	0	8	0	8	4	6	131
Randolph,	1902	1877	John C. Blockwitz,	Alba L. P. Loomis,	'65	'06	24	35	59	6	0	1	1	0	1	2	3	0	0	35
Raymond,[a]	1840	1848	Mrs. Daniel Mahaffy,	[F. E. Foss, *M. E.*]			11	21	32	10	0	0	0	0	0	0	0	0	0	15
Red Granite,	1902	1905	James Kiddie,	Philo Hitchcock,	'74	'07	23	34	57	0	9	0	9	1	4	0	5	3	8	100
Reesburg, People's, **Thorp,**	1898	1904	Peter E. Bobb,	Arthur W. Cook,			5	12	17	0	0	1	1	1	0	0	1	0	0	7
Rhinelander,	1886	1891	Frank Moody,	Grant V. Clark, *i.*	'05	'08	40	181	171	35	25	2	27	2	4	0	6	16	4	150
Rio,	1864	1868	Ralph A. Purcell,	Robert C. Bennett,	'97	'09	15	34	49	9	5	4	9	1	8	0	9	1	3	65
Ripon,	1850	1868	W. B. Van Kirk,	Hervey G. Pillsbury,	'82	'07	74	204	278	0	1	7	8	3	23	0	26	0	0	200
River Falls,	1855	1884	M. A. Shepard,	Wm. J. Gray,	'88	'10	106	237	343	84	6	6	12	2	9	2	13	4	0	200
Roberts,	1873		Wm. R. Graham,	Samuel U. S. Fisher,	'74	'07	46	85	131	28	5	2	7	1	6	12	19	2	7	75
Rochester,	1840	1903	Mrs. M. R. Beaumont,	Wm. Fritzmeier,	'92	'09	34	63	97	10	0	0	0	5	1	10	16	1	0	56
Rosendale,	1848	1853	Chas. L. Hill,				23	41	64	16	2	2	4	0	3	0	3	1	2	30
„ *Welsh,* **Picketts,**	1854		Thos. J. Davies,	Thos. Z. Evans,	'90	'93	11	28	39											
„ West, **Ripon,**		1861	Miss Delene Brown,	[Elmer G. Hamley, *Bapt.*]	'93	'09	8	23	31	14	0	0	0	1	2	0	3	0	0	30
Royalton,	1866	1866	Robert Richie,	Wm. F. Price,	'03	'10	34	80	114	0	0	0	0	1	0	9	10	0	0	80
Saxeville,	1896	1897	Foster P. Hansen,	Hans Brooks,	'96	'11	11	16	27	10	0	0	0	1	0	3	4	0	0	16
Seymour,	1876		F. W. Axley,	Zwingle H. Smith,		'11	11	37	48	2	15	3	18	0	0	1	1	7	11	85
Sheboygan,	1845	1890	Chas. A. Knudson,	James W. White,	'78	'01	82	188	270	61	12	1	13	3	4	0	7	2	4	400
Sheldon,	1903		Andrew Bovee,	John Willan,	'92		6	11	17	0	5	4	9	0	0	0	0	4	0	25
Shiocton,			Eben E. Rexford,	James Austin,	'05	'11	18	56	74		16	0	16	0	0	0	0	16	0	75
Shopiere, **Tiffany,**	1844	1852	David M. Spicer,	[Jas. F. Davenport, *Sup.*]		'09	20	22	42	4	1	2	3	1	0	0	1	0	0	40
Shullsburg,	1848	1895	Miss Ruth Huber,	Wm. W. Weeks,	'81	'10	2	30	32	0	0	0	0	0	1	0	1	0	0	45
Siren, *Swedish,*	1911		Mrs. John Kolstrom,				7	9	16	0	16	0	16	0	0	0	0	0	0	0
South Milwaukee,	1854	1854	Mrs. B. D. Leonard,				64	116	180	81	0	1	1	4	3	0	7	1	5	150
„ *German,*	1899	1901	Herman Lehman,	Emil L. F. Warkentien,	'05	'08	38	45	83		31	2	33	2	1	18	21	3	17	60
Solon Springs,	1905	1907	F. A. Mosher,	[Calvin H. Macumber, *Sup.*]		'10	3	12	15	2	0	1	1	0	1	1	2	0	0	23
Sparta,	1855	1890	Dr. C. M. Bebee,	Harding R. Hogan,	'00	'10	143	302	445	23	16	5	21	8	17	68	93	1		300
Spring Brook, **Stinnett,**	1903	1904	Mrs. Wm. M. Elliott,				13	17	30	5	0	0	0	0	0	0	0	0	0	27
Spring Green,	1859	1868	Mrs. J. H. Carpenter,	Albert H. Schoenfeld,	'09	'09	21	48	69	3	0	0	0	3	0	25	28	0	23	62
Springvale, **Brandon,**	1853	1854	Dea. H. Eells,	Arthur A. Moore,	'02	'09	22	33	55	13	11	0	11	1	1	2	4	9	0	30
Spring Valley,	1893	1899	Mrs. Ida M. Davis,	[Wm. H. Barton, *Lic.*]	'08	'08	18	54	72	8	29	2	31	3	2	7	12	18	16	100
Spring Water, *Welsh,*	1856	1880	E. R. Humphrey,	Morris J. Cadwalader,	'78	'97	8	13	21											
Star Prairie,	1877	1878	Mrs. Mary S. Bixby,	David Thomas,	'10	'10	8	19	27	14	0	0	0	1	1	0	2	0	3	15
Sterling, **De Soto,**	1859	1883	Chas. Bishop,	[D. G. Luke, *Lic.*]		'11	13	24	37	0	0	2	2	1	1	6	8	0	0	18
Stockbridge,§	1785		Helen C. Storm,				34	71	105	41	2	1	3	2	2	1	5	2	0	50
Stoughton,	1857	1902	Miss Alleda Vea,	Samuel G. Ruegg,	'01	'09	30	72	102	8	11	15	26	4	3	0	7	5	1	125
Steuben,	1896	1896	Miss Leila Campbell,	[Joseph S. Morris, *Lic.*]		'09	7	15	22	2	0	1	1	1	0	0	1	0	0	15
Sturgeon, Bay Hope,	1883	1888	Mrs. Anna Rockard,	Wm. C. A. Wallar,	'89	'06	52	135	187	36	1	0	1	3	0	0	3	0	7	150

[a] **Franksville, R.F.D.** ‡ Reorganized. § Reorganized 1863.

CHURCHES	SUNDAY SCHOOLS			Y. P. S. Mem	Mens Org.	OFFERINGS FOR THE BENEVOLENT SOCIETIES									Other Congl. Offerings	Undenom. Gifts.	Home Exp.	SALARIES, VALUES, ETC.			
Places	Superintendents		Mem			A.B.C.F.M.	Wom's Bds.	C. E. Soc.	C.C.B. Soc.	C.H.M Soc.	A. M. A.	C.S.S. & P.S.	Min. Relief	Totals				Salaries	Value Ch. Property	Invest. Funds	Amt. of Debt
Quincy,	Walter J. Holden,		40	0	0	$0	$0	$0	$0	$0	$0	$0	$0	$0	$0	$0	$0	$0	$0	$0	$0
Racine, Park av.,	A. B. Clifford,	h	143	23	35	45	66	0	14	120	20	26	10	301	92	104	2,495	1,500	*15,000	1,000	0
,, 1st,	Rev. J. T. Chynoweth,		573	38	0	42	80	0	16	75	43	19	0	275	0	0	5,003	1,500	20,000	0	4,000
Randolph,	A. Pendell,		48	0	0	25	12	9	6	37	11	8	4	112	0	0	650	600	5,000	0	0
Raymond,	Thomas West,		48	0	0	0	0	0	0	0	0	0	0	0	0	0	200	200	*2,000	0	0
Red Granite,	David Horne,		155			25	8	0	0	15	10	15	3	76	0	0	967	750	3,000	0	0
Reesburg,	Peter E. Bobb,		25	20	0	0	0	0	4	0	0	0	0	4	3	0	90	50	1,200	0	0
Rhinelander,	Prof. B. M. Dresden,	h	150	25	60	10	16	17	7	49	11	20	0	130	0	0	1,750	1,000	22,000	0	800
Rio,	Kennedy Scott,		51	25	0	11	0	6	0	43	5	10	8	83	0	0	666	500	5,600	350	0
Ripon,	Prof. W. J. Mutch,		113	40	30	25	282	29	9	213	28	31	1	618	62	104	2,516	1,400	35,000	0	0
River Falls,	Mrs. Wm. Martin,	h	363	59	0	22	90	0	18	119	5	31	3	288	0	0	2,000	1,400	15,500	1,600	0
Roberts,	E. A. Sutherland,		110	35	0	85	74	31	25	125	25	15	12	392	23	0	836	650	4,500	0	0
Rochester,	Miss Emma Russell,		96	26	0	22	20	49	4	46	19	0	3	163	11	6	1,047	800	9,000	0	200
Rosendale,	Chas. L. Hill,	h	96	0	0	60	43	3	9	58	34	20	6	233	0	0	675	600	4,000		
,, *Welsh*,						0		0	0	10	0	7	0	17							
,, West,	Elmer Martin,		20	0	0	19	22	0	0	15	0	0	0	56	0	0	214	200	800	0	0
Royalton,	O. W. Town,		90	0	22	0	0	0	4	11	0	0	0	15	0	0	800	700	4,000	0	0
Saxeville,	Geo. H. Baitenger,		7	0	0	0	0	0	0	2	1	3	2	8	0	0	200	0	1,500	0	0
Seymour,			115	30	0	4	0	0	5	14	0	3	5	31	0	0	700	800	4,500	0	300
Sheboygan,	Hugh Martin,		450	30	0	45	14	0	0	126	14	25	0	224	80	1,461	4,149	1,500	26,000	10,000	2,000
Sheldon,	A. W. Lees,		20	0	0	1	0	0	0	7	0	0	0	8	0	0	70	60	0	0	0
Shiocton,	Geo. F. Donaldson,		90			0	0	0	3	0	0	22	0	25	0	0	600	575	6,000	0	100
Shopiere,	H. E. Gates,		24	0	0	5	0	0	0	18	3	5	0	31	0	0	384	255	3,000	0	0
Shullsburg,	Miss Cora Townsend,		50	0	0	0	0	0	0	0	0	0	0	0	0	0	160	800	10,200	0	2,490
Siren,			0	0	0	0	0	0	0	0	0	0	0	0			0	0	0	0	0
South Milwaukee,	Ed. Derfenderfer,		174	38	0	23	0	0	0	17	12	17	1	70	0	15	2,540	1,100	6,000	0	0
,, *German*,	Gotthold Fischer,		59	12		7	0	6	7	8	0	2	0	30	5	15	700	†700	7,000	1,150	0
Solon Springs,	Mrs. A. A. Runyan,		35	0	0	1	0	1	1	10	0	5	0	18	0	0	315	250	*1,800		
Sparta,	A. W. Tyler,		250	30	0	23	210	0	10	130	34	20	0	427	0	88	2,798	1,400	26,000	0	0
Spring Brook,	A. W. Sergeant,		30	0	0	2	4	0	4	4	1	5	0	20	0		139	100	*2,000	0	0
Spring Green,	A. H. Schoenfeld,		86	48	0	0	12	5	5	35	0	0	0	57	0		1,178	710	4,000		
Springvale,	T. C. Wilsie,	h	50	0	0	10	47	0	6	42	0	13	0	118	94	0	589	300	2,100	0	0
Spring Valley,	Robert D. Gorman,		165	69		2	0	0	8	17	0	5	0	32	0	0	800	†900	5,100	0	240
Spring Water,						0	0	0	0	0	0	0	0	0							
Star Prairie,	Therdon Isle,		30	0	0	0	0	0	4	6	0	0	0	10	0		142	150	1,000		
Sterling,	Mrs. D. G. Luke,		35	0	0	1	0	2	2	6	0	0	1	12	0	0	400	†500	3,000	0	400
Stockbridge,	Fred P. Storm,	m	100	47		15	0	6	0	26	5	8	0	60	0	0	550	500	4,000	0	0
Stoughton,	Albert Root,	h	87	50	16	34	52	11	11	75	4	22	11	220	15	15	1,200	1,000	*9,000	0	370
Steuben,	Miss Leila Campbell,		40	0	25	0	0	2	0	9	0	4	0	15	0	55	370	525	*2,000	0	200
Sturgeon,	Richard Weitlich,		145	30	61	24	19	19	1	93	10	29	10	205	0	143	2,508	1,100	14,000	0	4,000

† Missionary aid to salary. * No parsonage.

CHURCHES			CLERKS	MINISTERS			MEMBERS				ADMITTED			REMOVED				BAPT.		Fam.
Cities or Towns	Org.	Churches Erected	Names	Names	Ord.	C'd	Ma.	Fe.	To.	Ab.	C.	L.	To.	Di.	L.	R.	To.	Ad.	Inf.	
Sun Prairie,	1846	1893	Fannie J. Carlton,	Chas. W. Stark,	'93	'02	32	69	101	29	9	1	10	3	0	0	3	5	1	50
Superior, Pilgrim,	1887	1898	W. C. Lounsbury,	Harry F. Burns,		'10	62	133	195	0	3	17	20	0	10	37	47	2	1	150
,, Hope,[a]	1892	1898	Wm. Kennedy,	Silas P. Luce,	'05	'11	38	80	118	9	9	1	10	0	7	5	12	3	10	120
Tillinghast, **Bloomer,**	1903		Mrs. Lizzie M. Brooks,	[Jas. H. Wilcox, *Sup.*]			1	4	5	0	0	0	0	0	0	0	0	0	0	30
Token, **Windsor,**	1893	1895	Mrs. O. E. Hunt,	Chas. W. Stark,	'93	'02	20	24	44	22	15	0	15	1	3	0	4	2	6	20
Tomah,	1859	1869	Henry J. Skinner,	Jonathan G. Smith,	'88	'98	35	103	138	41	0	5	5	2	2	3	7	0	8	152
Tomahawk,	1888	1888	Dr. W. S. Macfarlane,	Frederic W. Heberlien,	'98	'08	16	43	59	9	1	3	4	0	0	3	3	0	6	65
Trego,	1906	1909	Mrs. Ora M. Garley,				4	11	15	1	0	0	0	0	0	0	0	0	1	10
Trempealeau,	1857	1857	P. W. Graves,	Fred Dahlberg,	'10	'08	17	50	67	11	2	0	2	1	0	0	1	4	8	94
Truax,[b]	1895	1895	Mrs. Carrie Champion,	F. L. Williams,	'08	'09	22	45	67	1	17	0	17	0	0	0	0	0	1	60
Two Rivers,	1851	1909	Arthur Baetz,	David R. Anderson,	'76	'08	44	79	123	9	11	4	15	0	9	3	12	0	18	100
Union Grove,	1844	1892	Thos. P. Griffiths,	John H. Rowland,	'82	'09	68	111	179	13	0	0	0	4	1	11	16	0	0	120
Viola,	1901	1904	Mrs. Olive Dobson,	James Rowe,	'84	'10	9	37	46	18	0	0	0	1	1	9	11	0	0	45
Viroqua,	1855	1897	Mrs. L. C. Boyle,	Arthur E. Hartwell,	'03	'08	53	143	196	82	2	1	3	2	3	0	5	2	1	125
Walworth,	1892	1904	C. S. Cooper,	Wm. E. Davidson,	'87	'10	31	60	91	18	3	7	10	1	2	0	3	3	2	150
,, North,				Wm. E. Davidson,			10	14	24											
Washburn,	1885	1902	John Gibson,	Geo. E. Plant,	'93	'09	29	48	77	3	0	0	0	0	1	0	1	0	6	51
Watertown,	1845	1909	Rev. H. C. Rehm,	Henry C. Rehm,	'06	'07	60	129	189	44	9	3	12	0	2	0	2	4	2	140
Waukesha,	1838	1899	Mrs. M. S. Griswold,				102	185	287	82	1	10	11	1	0	4	5	0	5	100
,, Tabernacle, *Welsh,*			D. T. Williams,				18	20	38	0	0	3	3	0	0	0	0	0	1	12
Waupun,	1845	1891	Chas. L. Pinkerton,	Alford G. Wilson,	'85	'09	57	158	215	50	7	5	12	3	10	0	13	2	2	200
Wauwatosa,	1842	1853	Thom. De Swarte,	Andrew C. Kelley,	'07	'08	115	214	329	55	1	4	5	3	2	0	5	1	5	100
West Salem,	1860	1894	Guy C. Ellis,				41	69	110	41	3	0	3	2	3	0	5	3	0	59
White Creek,	1870	1890	Mrs. Amy Dunn,	Jas. Deans,	'10	'10	1	6	7	0	0	1	1	0	0	0	0	0	0	
Whitewater,	1840	1881	D. S. Cook,	Robert Hopkin,	'95	'11	113	282	395	14	13	9	22	7	13	19	39	0	0	300
Williams Bay,	1896	1901	Mrs. Laura E. Jewell,	[W. A. Horne, *Pres.*,		'10	18	34	52	10	0	0	0	0	2	4	6	0	1	75
Withee,	1901	1901	Mrs. Minnie Funk,	Arthur W. Cook,		'10	7	17	24	2	0	0	0	0	3	5	8	0	0	30
Windsor, Union,	1858	1862	Mrs. C. E. Warner,	Wm. J. Warner,	'78	'06	31	54	85	13	0	0	0	1	1	0	2	0	0	50
Wood Lake, *Swedish,*[c]	1882		Peter A. Johnson,	Wm. Boyenholm,[d]	'95	'07	22	27	49	0	0	40	40	0	0	0	0	0	4	29
Wyocena,	1853	1854	Mrs. Emily E. Fowler,	Robert C. Bennett,	'97	'09	7	28	35	2	3	0	3	1	1	0	2	1	0	60
Wyoming,	1846		Mrs. M. Burch,	Albert H. Schoenfeld,	'09	'08	12	19	31	6	0	0	0	0	0	0	0	0	0	15

[a] 2017 Wisconsin av. [b] **Eau Claire, R.F.D.** [c] **Grantsburg.** [d] **Falun.**

Name of State Organization: Wisconsin Congregational Association.
Names of Churches added: Brule; Embarrass; Galesburg; Leef; Siren, *Swedish.*
Name of Church restored: Wood Lake.
Names of Churches dropped: Blakes Prairie; East Pepin; Fertilia; Irvington; Milwaukee, North Side; Polar, 1st Church of Christ.
Churches: *Supplied by,* — Pastors installed, 11; pastors, 176; licentiates, 22; supplies, 21; vacant, 37. Total, 267.

Ministers: Pastors installed, 11; pastors, 156; supplying churches, 25. Total, 192. Without charge, 75. Total number of ministers, 267.
Membership: No. of males, 8,799; No. of females, 18,680. Total, 27,479. Absent, 5,153. *Additions,* — on confession, 1,173; by letter, 834. Total, 2,007. *Removals,* — death, 308; dismission, 792; revision, 1,061. Total, 2,161.
Baptisms: Adults, 435; infants, 707.
Families: 21,375.

Churches	Sunday Schools		Y. P. S. Mem	Mens Org.	Offerings for the Benevolent Societies									Other Cong'l Offerings	Undenom. Gifts.	Home Exp.	Salaries, Values, etc.			
Places	Superintendents	Mem			A.B.C.F.M.	Wom's Bds.	C. E. Soc.	C.C.B. Soc.	C.H.M Soc.	A. M. A.	C.S.S. & P.S.	Min. Relief	Totals				Salaries	Value Ch. Property	Invest. Funds	Amt. of Debt
Sun Prairie,		79	25	0	$17	$28	$7	$13	$51	$18	$7	$12	$153	$17	$9	$1252	$750	$5,500	$0	$0
Superior, Pilgrim,	A. D. Whealdon,	148	0	0	7	54	3	2	25	11	14	1	117	0	0	2,700	2,000	*20,000	0	1,200
,, Hope,	W. A. Roycroft,	140	30	15	0	1	0	6	10	0	5	0	22	0	5	1,050	1,000	5,000	0	425
Tillinghast,	Mrs. McDonald,	33	0	0	0	0	0	0	0	0	0	0	0	0	0	60	60	*0	0	0
Token,	Mrs. Alex McMurran,	30	0	0	11	0	6	5	17	8	3	8	58	0	0	450	250	1,200	0	0
Tomah,	J. G. Smith,	99	30	0	0	38	0	0	25	0	15	0	78	0	0	1,490	1,100	8,000	375	475
Tomahawk,	F. W. Heberlein,	125	30	30	0	0	0	4	7	0	17	0	28		25	1,200	900	3,000	0	0
Trego,	Mrs. Jennie Bowman,	20	12	0	3	0	2	3	5	2	4	1	20	0	0	230	125	2,000	0	0
Trempealeau,	Rev. Fred Dahlberg,	82	16	24	8	0	4	3	6	2	8	0	31				†800	2,500	0	0
Truax,	Chas. Oliver,	45	23	0	0	0	0	0	10	0	14	3	27	23	3	525	500	4,300	0	0
Two Rivers,	Walter Clark,	135	0	0	10	0	0	30	15	6	0	0	61	0	74	1,403	1,000	*15,500	0	3,475
Union Grove,	T. W. Griffiths,	144	0	66	16	27	8	21	41	30	7	9	159	0	90	1,606	900	11,950		
Viola,	Mrs. Gertrude Frazier,	47	25	0	2	0	0	0	22	0	2	0	26	2	0	453	†900	4,000	0	200
Viroqua,	Mrs. A. E. Hartwell,	125		65	66	45	23	24	84	25	25	13	305	15	22	1,800	1,200	10,000	0	0
Walworth,	Geo. W. Peters,	150	0	0	9	0	4	3	21	3	12	1	53	2	15	1,250	900	6,500	0	150
,, North,					0	0	0	0	0	0	0	0	0							
Washburn,	Mrs. E. C. Alvord, h	211	0	90	0	25	0	0	12	0	12	0	49				1,000	8,000	0	700
Watertown,		135	0		20	1	0	0	26	0	32	0	79		15	1,200	1,100	23,000	0	1,700
Waukesha,	G. F. Loomis,	220	30	45	0	159	33	0	52	25	29	0	298	62	0	2,655	1,400	*17,000	0	500
,, Tabernacle,	W. D. Williams,	38	0	0	10	0	0	0	0	0	0	0	10				100	1,600	0	0
Waupun,	Thomas Harlgerink,	150	65	0	25	68	0	15	60	50	15	4	237	100	50	3,000	1,200	*9,000	0	0
Wauwatosa,	D. A. Cooley, h	241	20	53	385	230	210	9	488	135	51	9	1,517	244	772	3,200	1,500	19,000	0	266
West Salem,	L. R. Dudley, h	75	51	0	36	18	4	10	45	21	16	6	156	4	43	1,189	700	8,000	0	0
White Creek,	Mrs. Austin,	50	0	0	4	0	2	1	4	2	2	1	16				75	1,000	0	0
Whitewater,	Robert Hopkin,	230	13		65	220	37	0	341	122	19	41	845	27	13	2,350	1,500	26,000	0	0
Williams Bay,	J. A. Parkhurst,	81	13	0	6	0	2	8	9	2	13	3	43	0	0	748	450	*3,500	0	0
Withee,	Mrs. Caroline Kreuger,	49	0	0	0	0	0	0	1	0	2	0	3	0	0	275	250	3,500	0	0
Windsor,	Raymond Warner,	70	30	30	55	92	12	13	44	33	20	5	274	0	0	1,211	800	6,000	0	0
Wood Lake,	Isaac Lundquist,	69	0	0	0	0	0	0	8	0	0	0	8	0	0	400	400	3,000	2,500	500
Wyocena,	E. E. Fowler,	42	22	0	3	0	2	0	0	5	0	3	13	0	0	642	300	1,500	0	0
Wyoming,	Henry Levake [Union],		0	0	0	0	0	0	0	0	0	0	0	0	0	160	150		0	0

† Missionary aid to salary. * No parsonage.

Sunday Schools: Members, 22,499.

Young People's Societies: Societies, 117; members, 4,025.

Men's Organizations: Societies, 43; members, 2,116.

Contributions: American Board (churches, 148), $5,854; Woman's Boards (124), $7,750; Congregational Education Society (98), $3,053; Congregational Church Building Society (128), $1,304; Congregational Home Missionary Society (205), $11,639; American Missionary Association (124), $2,856; Congregational Sunday School and Publishing Society (189), $2,631; Ministerial Relief (112), $1,084. Total (240), $36,171. Other and special Congregational gifts, $3,633; undenominational offerings, $58,726. Grand total (241), $98,530.

Home Expenses: No. of churches reporting, 240; amount, $369,645.

Increase: Benevolence, $46,598.

Decrease: Members, 154; Sunday School Members, 2,211; Young People's Societies of Christian Endeavor, 732; Home Expense, $20,893.

Legacies: Lima, Union, $242; Menasha, $500; Milton, $200; Potosi, $5,000; Viola, $453; Waupun, $100. Total, $6,495.

For Fifth-Year Statistics see General Summaries.

WYOMING.

Congregational Conference. Organized, 1892. Officers: Rev. Frank L. Moore, Cheyenne, moderator; Rev. C. M. Daley, Douglas, statistical secretary and treasurer. Session of 1911: Wheatland, October.

Churches		Churches Erected	Clerks	Ministers			Members				Admitted			Removed				Bapt.		Fam.
Cities or Towns	Org.		Names	Names	Ord.	C'd	Ma.	Fe.	To.	Ab.	C.	L.	To.	Di.	L.	R.	To.	Ad.	Inf.	
Big Horn,	1888	1894	Mrs. Mary E. Glasgow,	Nathan E. Overman,	'09	'09	10	25	35	1	5	1	6	1	0	0	1	2	0	25
Big Piney,	1907		Mrs. Julia B. Nichols,				3	10	13	4	0	0	0	1	0	1	2	0	8	40
Boulder,	1910		O. C. Fisher,				6	5	11	0	11	0	11	0	0	0	0	0	0	25
Buffalo,	1884	1886	Robert Rose,	Chas. Gray Miller,	'94	'09	17	83	100	31	4	4	8	1	5	2	8	4	3	216
Cheyenne,	1869	1882	Walter S. Palmer,	Frank L. Moore,	'92	'05	128	230	358	56	17	12	29	4	10	3	17	2	7	250
Dayton,	1893	1895	Chas. W. Thorn,	George Dalzell,	'93	'10	8	32	40	7	2	3	5	2	2	4	8	3	1	100
Douglas,	1887	1893	Mrs. C. M. Daley,	Richard R. Shoemaker,	'98	'10	23	58	81	3	18	13	31	0	9	1	10	14	4	150
Eden,	1910		Mrs. Jessie R. White,				7	6	13	0	6	7	13	0	0	0	0			10
Glendo, Horseshoe, Union,	1903	1903	Mrs. El'a A. Hagge,				2	2	4	0	0	0	0	1	0	0	1	0	0	17
Green River,	1886	1885	Mrs. Jennie Pierce,	John H. Cone,	'00	'08	10	18	28	8	3	1	4	1	0	0	1	1	6	75
Lander,	1908		Joseph H. Sharp,	M. W. Baker,	'96	'10	20	44	64	15	1	6	7	0	2	0	2	0	0	55
Lucerne,‡	1910		Mrs. B. B. Sprowls,	[Mrs. Annie McP. Hughes, *Lic.*]		'10	3	6	9	0	10	0	10	0	1	0	1	3	0	15
Lusk,	1886	1887	Mrs. John T. Raffen,				18	37	55	6	4	9	13	1	6	12	19	0	5	100
Manville,	1892	1898	Mrs. Ethel Simes,				3	14	17	1	1	0	1	0	0	0	0	0	0	15
Pinedale,	1907	1910	Mrs. W. J. Shanley,				6	14	20	3	10	0	10	0	1	3		0	7	25
Rock Springs,	1881	1893	Mrs. Chas. Crofts,	Franklin C. Lewis,	'94	'05	30	49	79	0	8	3	11	0	3	0	3	2	13	150
Sheridan,	1891	1893	H. M. Brown,	G. Albert Traut,	'90	'09	45	98	143	3	16	17	33	0	3	0	3	3	8	111
Shoshoni,	1906	1907	Mrs. Grace B. Stuchell,	Arthur L. Goudy,	'95	'09	14	21	35	5	5	10	15	0	3	6	9	4	0	175
South Flat, **Worland,**	1909		John Folk,	[Mrs. Annie McP. Hughes, *Lic.*]		'10	6	10	16	4	0	0	0	0	0	0	0	0	0	23
Superior,	1910		Mrs. Dr. McDonald,	Daniel D. Reese,	'08	'10	3	9	12	0	1	11	12	0	0	0	0	3	4	50
Torrington,	1903						9	19	28											
Wheatland,	1895	1896	Mrs. George Miller,				19	62	81	14	2	5	7	1	2	11	14	0	1	60
Worland,	1908		Mrs. George Davis,	John E. Hughes,	'04	'09	5	12	17	1	0	1	1	0	0	0	0	0	1	30

‡ Lucerne united with South Flat in support of a pastor.

Name of State Organization: Wyoming Congregational Conference.
Names of Churches added: Boulder; Eden; Lucerne; Superior.
Churches: *Supplied by,* — Pastors, 13; licentiates, 2; supplies, 7; vacant, 1. Total, 23.
Ministers: Pastors, 13. Total, 13. Without charge, 7. Total number of ministers, 20.

Membership: No. of males, 395; No. of females, 864. Total, 1,259. Absent, 162. *Additions.* — on confession, 124; by letter, 103. Total, 227. *Removals,* — death, 13; dismission, 47; revision, 43. Total, 103.
Baptisms: Adults, 41; infants, 68.
Families: 1,717.
Sunday Schools: Members, 1,712.

CHURCHES	SUNDAY SCHOOLS				OFFERINGS FOR THE BENEVOLENT SOCIETIES												SALARIES, VALUES, ETC.			
Places	Superintendents	Members	Young People's Societies. Mem.	Men's Organizations	A. B. C. F. M.	Woman's Boards	Congl. Ed. Soc.	Congl. Church Bldg. Society	Congl. Home Miss. Soc.	Am. Miss. Association	Cong. S. S. and Pub. Soc.	Ministerial Relief, State and National	Totals	Other Congregational Offerings	Undenominational Gifts	Home Expenses	Salaries	Value Church Property	Investment Funds	Amount of Debt
Big Horn,	Prof. W. J. Lowry,	40	20		$0	$2	$1	$1	$13	$1	$8	$1	$27	$2	$0	$1100	†$800	$3,200	$0	$200
Big Piney,	Mrs. J. B. Lynn,	30			1	1	2	4	13	2	4	2	29	14	0	0	†0	*0	0	0
Boulder,	Mrs. Mary Spicer,	45			0	0		1	2	0	0		3	3	0	0	†0	*0	0	0
Buffalo,	Bert Grigs,	300	30	45	0	10	1	18	8	1	3	1	42	107	0	1,400	†1,200	6,000	0	0
Cheyenne,	A. H. Doane, m	400	76	166	5	187	10	54	138	45	35	10	484	83	105	4,180	2,000	36,000	0	2,200
Dayton,	Mrs. A. J. Duffus,	55	20		0	0		4	1	0	10		15	2	0	787	†800	3,500	0	0
Douglas,	Hiram R. Daniels,	65			0	25	1	13	49	1	13	1	103	38	0	1,730	1,200	7,500	0	0
Eden,	Oscar White,	26			0	0		0	1	0	0		1	2	0	0	†	*	0	0
Glendo,		20			1	1		1	5	0	9		17	0	0	40	†50	*1,000	0	0
Green River,	J. H. Cone,	58			0	0	2	9	11	2	11	2	37	12	0	800	†1,000	4,500	0	0
Lander,	T. W. Martin, D.D.S.,	60			0	0	0	0	0	0	7	2	9	2	40	600	†1,240	*500	0	0
Lucerne,	A. I. Johnson,	20			0	0	0	0	1	0	1	0	2	0	0	25	†100	*0	0	0
Lusk,	Mrs. Ledia Rouse,	60			0	13	2	4	47	0	7	2	75	17	0	1,000	†1,000	5,500	0	0
Manville,	Mrs. E. B. Willson,	25			0	0	0	4	0	0	3	0	7	9	0	255	†250	*1,000	0	0
Pinedale,	Mrs. J. F. Patterson,	20			0	0		1	3	0	1		5	3	0	800	†0	*1,600	0	0
Rock Springs,	W. T. Golliher,	150			0	25		1	2	0	1		29	4	10	1,000	†1,000	3,500	0	0
Sheridan,	A. L. Cummings,	133		43	0	0	0	0	15	0	17	0	32	58	0	1,937	1,500	7,500	0	0
Shoshoni,	Arthur L. Goudy,	70			8	2	2	4	12	2	4	2	36	14	14	1,390	†1,000	4,342	0	1,120
South Flat,	Mrs. Zorada Dye,	25			0	0	0	0	0	0	1	0	1	0	0	50	†100	*0	0	0
Superior,	Mrs. Joseph Traher,	30			0	0	0	0	4	0	2	0	6	0	0	325	†900	0	0	0
Torrington,					0	0	0	0	0	0	0	0	0	0	0	0	0	1,500	0	0
Wheatland,	Herbert Dillon,	80			2	3		1	42	1	6	1	56	18	0	963	†1,000	3,500	0	0
Worland,					0	0		2	2	0	3	1	8	7	0	175	†800	2,075	0	200

† Missionary aid to salary. * No parsonage.

YOUNG PEOPLE'S SOCIETIES: Societies, 3; members, 146.

MEN'S ORGANIZATIONS: Societies, 3; members, 214.

CONTRIBUTIONS: American Board (churches, 5), $17; Woman's Board (10), $269; Congregational Education Society (16), $21; Congregational Church Building Society (16), $122; Congregational Home Missionary Society (19), $369; American Missionary Association (8), $55; Congregational Sunday School and Publishing Society (20), $146; Ministerial Relief (17), $25. Total (22), $1,024. Other and special Congregational gifts, $450; undenominational offerings, $169. Grand total (22), $1,643.

HOME EXPENSES: No. of churches reporting, 18; amount, $17,757.

INCREASE: Churches, 4; Members, 124; Sunday School Members, 333; Benevolence, $341; Home Expense, $1,066; Value of Property, $1,060.

DECREASE: Young People's Societies of Christian Endeavor, 99; Amount of Debt, $990.

For Fifth-Year Statistics see General Summaries.

TABULAR VIEW OF THE MISSIONS OF THE A. B. C. F. M. FOR THE YEAR 1909–10

Missions	When Established	Stations	Outstations	Missionaries					Native Laborers					Church Statistics			
				Ordained	Physicians and Men Not Ordained	Single Women	Wives	Total Missionaries	Ordained Preachers	Unordained Preachers	Teachers	Other Native Laborers	Total Native Laborers	Places of Regular Meeting	Organized Churches	Communicants	Added by Confession, 1909
South Africa:																	
Zulu Branch..	1835	8	23	8	1	7	8	24	8	25	100	489	622	166	26	5,837	480
Rhodesian Br.	1893	3	4	3	4	2	6	15	..	10	11	1	22	18	2	223	14
W. Cent. Africa..	1880	5	22	7	2	10	8	27	..	23	116	36	175	46	4	625	101
Europ'n Turkey.	1859	5	51	13	...	6	11	30	17	18	55	19	109	57	19	1,454	90
Western Turkey.	1819	8	98	20	6	27	26	79	38	38	302	30	408	126	44	4,704	143
Central Turkey.	1847	4	56	7	2	17	8	34	13	18	240	49	320	46	33	5,561	87
Eastern Turkey.	1836	5	109	12	3	16	15	46	20	41	207	36	304	84	45	3,050	140
Marathi.....	1813	8	135	14	4	15	18	51	43	41	336	80	500	172	57	7,016	270
Madura.....	1834	10	353	17	...	7	14	38	24	143	451	123	741	350	36	6,932	478
Ceylon.....	1816	6	23	3	1	3	4	11	13	13	345	60	431	48	20	2,058	93
Foochow.....	1847	5	104	10	4	17	10	41	7	69	135	93	304	111	80	2,395	105
South China....	1883	2	41	3	...	3	2	8	2	43	40	24	109	48	3	4,802	422
North China....	1854	7	82	18	4	22	20	64	7	65	68	65	205	96	9	3,963	242
Shansi.....	1882	2	10	5	2	4	5	16	..	11	17	20	48	14	2	203	54
Japan [4].....	1869	12	55	22	1	25	21	69	68	33	76	34	211	29	92	15,384	1,485
Philippines.....	1903	1	...	1	1	...	2	4	..	1	3	...	4	1	1	17	3
Micronesia [5].....	1852	5	38	4	...	6	4	14	19	41	28	13	100	150	36	5,126	554
Mexico.....	1872	4	52	4	...	5	4	13	6	5	23	...	34	53	22	1,502	122
Spain.....	1872	1	16	1	...	4	...	5	4	3	24	1	32	16	8	301	36
Austria.....	1872	1	57	2	...	...	2	4	17	7	...	19	43	91	29	1,961	177
Totals.....	....	102	1,329	174[1]	35	196[2]	188[3]	593	306	648	2,577	1,192	4,723	1,722	568	73,114	5,096

[1] Of whom 8 are physicians. [2] Of whom 9 are physicians. [3] Of whom 5 are physicians.

TABULAR VIEW OF THE MISSIONS OF THE A. B. C. F. M. FOR THE YEAR 1909–10.

Missions	Church Statistics			Educational Statistics									Total Native Contributions
	Adherents	Sabbath Schools	Sabbath-School Membership	Theological and Training Schools	Students for the Ministry	Colleges	Students	Boarding and High Schools	Pupils	Other Schools	Pupils	Total Number under Instruction	
South Africa:													
Zulu Branch	16,620	60	2,305	..	..	..	...	3	442	73	3,570	4,012	$10,640
Rhodesian Br.	500	4	222	..	..	..	...	3	201	3	314	515	711
W. Cent. Africa	7,000	7	2,075	..	..	..	...	..	....	32	4,091	4,176	1,340
European Turkey	4,047	57	2,512	1	3	1	85	4	270	22	512	870	7,692
Western Turkey	16,771	125	10,981	1	2	2	580	13	1,313	148	6,634	8,529	72,238
Central Turkey	15,228	38	24,479	1	6	3	431	16	1,236	96	5,372	7,045	30,227
Eastern Turkey	14,132	75	7,134	2	13	1	202	10	463	151	7,400	8,272	17,522
Marathi	13,019	186	8,030	1	28	..	...	27	2,365	149	4,467	6,860	5,138
Madura	21,276	275	8,296	2	53	1	32	11	2,329	226	9,316	11,730	14,529
Ceylon	1,231	77	4,335	1	3	1	161	3	332	120	10,497	10,993	12,378
Foochow	5,657	50	1,990	1	2	2	53	8	894	105	1,945	2,894	15,364
South China	4,802	4	300	..	3	..	...	2	78	22	581	662	2,780
North China	6,200	17	1,067	1	19	2	73	17	519	40	576	1,187	2,562
Shansi	1,305	5	150	..	..	..	6	4	138	4	104	248	715
Japan [4]	25,000	185	9,000	1	52	2	72	5	1,156	12	689	1,969	48,850
Philippines	150	2	74	..	..	..	...	..	....	3	....	....	....
Micronesia [5]	1,919	52	1,840	1	14	..	...	2	70	49	....	2,435	6,435
Mexico	3,363	37	1,350	1	6	..	...	3	349	6	399	754	12,477
Spain	1,510	21	1,014	..	..	..	...	1	....	74	....	717	7,264
Austria	7,180	28	722	..	..	..	...	..	....	.. .	....	....	7,853
Totals	166,910	1,295	87,876	14	204	15	1,695	132	12,085	1,335	56,467	73,868	$276,715

[4] The Kumi-ai churches and the Japan Mission are too closely allied to permit of clear separation in statistics.
[5] These statistics are largely those of the previous year.

SUNDAY SCHOOLS, INDEPENDENT AND MISSIONARY.

" C " indicates schools counted in State Schedules.

ALABAMA.

Name	Membership
Jonesville, **Talladega,**	40
Joppa, Institute,	110
Kowaliga,	40
McCanville, Mission, **Talladega,**	75
Needmore, Mission, **Talladega,**	35
Thorn Hill, Mission, **Talladega,**	50
Wysinger, Annie William, **Talladega,**	25
Total, schools, 7; membership,	375

ARIZONA.

Cochise,	40
Courtland,	30
Crown King,	15
Dewey,	25
El Dorado,	20
Fort Thomas,	30
Holbrook,	20
Hughes,	15
Kansas,	0
McCabe,	15
Mayer,	30
Pearce,	25
Poland,	10
Servoss,	22
Sulphur Springs,	20
Texas Canyon,	40
Walker,	25
White Water,	25
Wilgus,	18
Total, schools, 19; membership,	425

ARKANSAS.

Gentry, Bloomfield,	35
Cross Roads,	35
Total schools, 2; membership,	70

CALIFORNIA (NORTHERN).

Alameda,	25
Alton,	12
Bieber,	25
Blocksburg,	20
Bowman,	25
Clayton, Morgan Territory,	25
Clio,	35
Copperopolis,	35
Coutolenc,	12
Douglas City,	20
Dyerville, Bull Creek,	26
Elkhorn, **Stockton, R.D. 2,**	30
Elverano,	50
French Gulch,	16
Garberville,	18
Glencoe,	10
Knowles,	12
Martinez, Vine Hill,	15
Mendota,	30
Meridian, **Campbell, R.D.,**	57
Minersville,	15
Miranda,	30
Monticello,	30
Mt. Eden,	32
Mt. Hamilton,	14
Oakland, Mayflower,	71
Piedmont,	56
Purissima,	25
Ripon, Weston,	41
Santa Cruz, East Side,	40
Shively,	42
Success,	25
Trinity Center,	20
Tulare, Walnut Grove,	40
West Point,	30
White River,	28
Woodside,	16
Total, schools, 37; membership,	1,053

CALIFORNIA (SOUTHERN).

Aliso Dist , **Eucinitas,**	20
Arrowhead, **San Bernardino,**	20
Bagdad,	10
Bakersfield, *Spanish,*	40
Bay City,	20
Chino, *Mexican,*	25
Daggett,	30
Dulzura,	15
East Newport,	45
Elder Dist., Elder, **El Centro,**	35
Elizabeth Lake,	15
Fellows,	25
Greenfield Dist., **Bakersfield,**	30
Hesperia,	15
Jamul,	15
Laguna,	45
Linda Vista,	45
Los Angeles, Bethany,	125
Bethlehem Star,	50
Chinese,	49
Japanese,	55
Mayflower Mission,	65
Cienega,	15
Ludlow,	25
Meloland,	25
Midland,	25
Mojave,	50
Monarch, **Maricopa,**	30
Monolith, **Aqueduct,**	15
Moreno,	30
Mount Signal, **Calexico,**	20
Mountain View, **Ontario,**	25
Ocean Beach,	35
Olig, **McKittrick,**	40
Ontario, *Mexican,*	15
Oro Grande,	30
Otis, **Yermo,**	25
Pasadena, *Japanese,*	30
Perry,	40
Pizmo,	20
Pomona, *Mexican,*	20

Name	Membership
Queen Esther, **Mojave**,	25
Riverside, *Japanese*,	16
Santa Barbara, *Japanese*,	25
San Diego, *Chinese*,	30
Japanese,	15
Park Villas,	45
Santa Margarita,	25
Semi Tropic,	15
South Portal, **Pinchot**,	22
Sunderland, **Klan**,	20
Venice,	55
Victorville,	20
Wide Awake Dist , **Imperial**,	40
Total, schools, 54; membership,	1,662

COLORADO.

Arriba, Bethel,	12
Riverside,	16
Ault, Wyatt,	30
Boulder, Pilgrim,	
Bovina,	50
Fairview,	
Brighton, Brantner,	15
County Home,	18
Broomfield, Wesley,	25
Collbran, Clover,	36
Colorado Springs, Wolfe Chapel,	50
Cortez, Montezuma,	42
Crested Butte, Jack's Cabin,	17
Cripple Creek, Elliott Chapel,	90
Deep Creek,	17
Denver, Branch 2d Cong'l Ch.,	85
Edgewater,	87
Maple Grove,	50
Olivet,	45
Washington Park,	55
Eaton, West Eaton,	75
Edwards,	7
Falcon,	18
Flagler, Albright,	30
Ashgrove,	51
Heid,	19
Kaufman,	50
Fort Collins, City Mission,	60
Galeton,	50
Genoa, Arickaree,	30
Gilman,	4
Grand Junction, Orchard Mesa,	34
Pomona,	19
Grand Lake,	9
Green Mt. Falls, **Green**,	100
Guffey,	17
Hahn's Peak,	12
Highland Lake, Victor,	35
Holyoke, Lane,	25
Larimer,	17
Larkspur,	20
Loco,	16
Mack, Atchee,	15
Mancos, Hiebler,	9
McCoy,	50
Molina, Georgia Mesa,	17
Montrose, Bostwick Park,	16
Maple Grove,	29
Riverside,	31
Morrison, Girl's Industrial Home,	105
Mount Carbon,	27
Naturita,	17
New Castle, Garfield Creek,	25
Nucla,	19
Oak Creek, Phippsburg,	17
Paradox,	48
Pyramid,	8
Raven, East Divide,	41
Red Cliff,	56
Saugus, Glenwood,	30
Seibert, Hackberry,	19
Pleasant Plain,	40
Silt, Mamm's Creek,	22
South Canyon,	18
Starkville,	
Stratton, Ash Grove,	50
Clark,	15
Nuttbrook,	65
Pleasant Meadow,	38
Spring Creek,	25
Webster Grove,	60
Sulphur Springs, William's Fork,	20
Thurman, Beulah,	25
Tuttle,	10
Wellington, Prairie,	30
Whitewater, Pride,	18
Purdy,	45
Total, schools, 77; membership,	2,498

CONNECTICUT.

Burrville, Union,	25
Elmwood,	60
Hartford, Warburton Chapel,	178
South Lyme, Union,	35
Wethersfield, Griswoldville Union,	78
Total, schools, 5; membership,	376

FLORIDA.

Ariel,	29
Boggy,	60
Camp Walton,	41
Darlington, St. Marks,	37
Floral Bluff,	23
Garners,	42
Longham,	62
Mary Esther, Pryors,	35
Rocky Bayo, Rocky, **Boggy**,	16
Shilo,	31
Tampa, Gilcrist,	52
Vernon,	29
Total, schools, 12; membership,	457

GEORGIA.

Atlanta, Berean,	165
United,	175
Boxley, Apling,	69
Dawsonville, Shoal Creek,	79
Griffin,	42
McIntosh, Hammond,	63
Mineral Bluff, Cain,	76
Swainsboro,	61
Travisville,	65
Waycross, Beaver Dam,	36
Total, 10 schools; membership,	831

IDAHO (CENTRAL AND SO.).

Name	Membership
Atlanta, Union,	40
Bear,	
Bruneau,	
Carmen, North Fork,	
Clayton,	
Cottonwood, **Council**,	50
Grand View,	
Hot Springs,	
Landing,	
May,	
McCall,	40
Middleton, North Mountain View,	20
Murphy, Union,	27
Oreana,	
Prairie,	
Trinity,	
Valley View, **New Plymouth**,	50
Weiser, Chapel,	
Eaton,	
Wickahoney, Tindall,	
Wilson,	
Total, schools, 21; membership,	227

IDAHO (NORTHERN).

Algome, **Sagle**,	40
Bear Creek, **Troy, R.D. 2**,	22
Black Lake, **Springston**,	30
Busy Bee, **Medimont**,	35
Cedar Mountain, **Athol**,	30
Coolin,	16
Dry Creek, **Troy, R.D. 2**,	16
Dudley,	25
Eagle, **Murray**,	20
Elk Creek, **Kellogg**,	18
Forrest,	50
Government Gulch, **Kellogg**,	25
Icicle, **Icicle Flat**,	17
Kootenai,	35
Lolo, **Weippe**,	18
Midway, **Medimont**,	26
Mt. View, **Cul de Sac**,	25
Murray,	50
Nampa, *German*,	24
Pine Grove, **Ferdinand**,	60
Plummer,	39
Snow,	34
Southside, *German*, **American Falls**,	26
Sugar, *German*, **Sugar (Fremont Co.)**,	46
Tammany, **Lewiston, R.D. 1**,	44
Texas Ridge, **Deary**,	42
Tolo,	40
Waha,	24
Webb,	25
Westside, *German*, **American Falls**,	23
Total, schools, 30; membership,	925

ILLINOIS.

Name	Membership
Albion,	60
Aldridge,	50
Alton, Mission,	50
Argo,	6
Austin, *Swedish*, **Iowa and Franklin**,	213
Barreville, Union,	60
Batestown,	50
Beardstown, Edgewood,	70
Canton, Prospect Heights,	50
Champaign, Plymouth,	147
Chenoa, Trimmer,	70
Cherry,	112
Chesterfield, Albany,	49
Chapin Home, Canton,	55
Chicago, Armour,	450
Bethel Evangelical,	80
Bridgeport, *Swedish*,	125
Chinese Mission,	50
Drexel Av., *Chinese*,	47
Faith,	160
Forty-eighth Av.,	120
Forty-second Av.,	80
Grace Evangelical,	60
Grand Av., Christian Av.,	70
Grand Av., 40th Av.,	85
Grayland,	237
Infirmary,	55
Irving Park, Immanuel,	250
Lincoln Memorial (colored),	60
Mt. Zion (colored),	75
North Av.,	90
North Berwyn, **Oak Park**,	175
Oakwoods Union,	100
Silo, *Dan.-Norweg.*,	75
Stony Island Pk.,	90
Dallas City, Pleasant Hill,	40
Dalzell,	40
Dunning,	85
Dupo,	65
East Union, **Beverly**,	35
Fairview, Tunnel Hill,	47
Farmdale,	55
Fishback, Marshall,	80
Fox Lake,	65
Freeport, East Side,	131
Gary,	60
Geneva, Appleton,	30
Gilmer,	55
Godfrey, White Oak Mission,	26
Granville, West Side Mission,	65
Hainesville,	55
Half Day, **Prairie View, R.F.D. 1**,	40
Hazel Grove,	40
Hazelwood, Union **Carlinville, R. 8**,	60
Harrison, **Rockton, R.F.D. 2**,	45
Hennepin,	50
Hooton,	35
Kelley's N. C. M. No. 5,	65
Lakeside,	85
Monaville,	45
Nelson,	50
Oglesby, Deer Park,	30
Pana, Faith Chapel,	125
Peoria Heights,	150
Poyer, S. H.,	55
Prophetstown,	55
Roberts,	45
Roselle,	30
Shermerville,	60
Southport, Elmwood,	50
Speer,	90
Spring Valley, *Italian*,	65
Summit,	60
Sutter, Mt. Vernon,	50
Taft, **Granville**,	35
Tamms,	31
W. Frankfort, E. Fork Union,	
West Union,	55
West Hinsdale,	100
West Shabbona,	60
Total, schools, 80; membership,	6,171

INDIANA.

Name	Membership
Benson, **Owensville,**	45
Benton Grove,	40
Blountsville,	50
East Town,	
E. Mt. Carmel,	25
Gary, First,	C
Gibson,	30
Grassy Valley,	55
Haney, Princeton,	60
Hobart,	55
La Crosse,	120
La Grange, Oak Grove,	45
Lake Station,	55
Liber,	55
Little Rock, Decker,	50
Roberts,	55
Tanner, Clover Valley,	40
Twineham,	40
Total, schools, 18; membership,	820

IOWA.

Almont,	27
Bryant,	23
Council Bluffs, Woodbury Av.,	55
Dubuque, Eagle Point,	128
Gardner,	45
Goose Lake,	60
Granite,	19
Green Mountain, Vienna Center,	25
Iowa City, Bethlehem,	40
Kellogg, Champion Hills,	25
Little Rock, Wilson,	80
Macksburg, Pinckney,	25
Marshalltown, S. W. Mission,	35
Miller,	45
Nashua, Bradford,	50
Newton, N. Newton,	60
Polk City, Lincoln,	44
Wesley, Funnemark,	45
Total, schools, 18; membership,	831

KANSAS.

Galena, Cave Spring, **Joplin, Mo.,**	60
Oak Grove, **Joplin, Mo.,**	65
Geneva, Carlyle,	
Gorham,	35
Howard, Fiat,	
Independence, Aganippi,	125
Baker,	60
Jetmore, Kidderville, **Kidderville,**	39
Holbrook,	27
Muscotah, Brush Creek,	
Parsons, Sunbeams,	76
Pittsburg, Breezy Hill, **Mulberry R.R. 2,**	40
Carona, **Canna,**	50
Dunkirk, **Pittsburg,**	30
Gaskell, **Pittsburg,**	50
Flemming, **Pittsburg, R.R. 7,**	30
Midway, **Midway,**	35
Union District, **Mulberry, R.R. 1,**	30
Warrentown, **Pittsburg,**	75
Pleasant View, Sunnyside,	40
Prairie Home,	35
Highland, **Russell,**	30
St. Marys, Stone S. H., **Louisville,**	55
Stockton, Bethel,	50
Hope,	60
Topeka, College Hill, **Sta. B.,**	45
Valley Falls, Peter's Creek,	
Wabaunsee, Tabor Valley, **Zeandale,**	50
Total, schools, 28; membership,	1,192

KENTUCKY.

Emlyn, Union,	75
Harts, **Berea,**	0
Ludlow, Fairview, **R.D. 2,**	90
Total, schools, 3; membership,	165

LOUISIANA.

Arcola, Ard Mission,	35
Erath, Rising Sun,	18
Jacksonville, Toomey,	25
Logan, Union,	20
New Iberia, Smith Mission,	10
New Orleans, Planving Memorial,	21
Vinton, Bluffs,	35
Total, schools, 7; membership,	164

MAINE.

Dead River,	25
Stacyville, Siberia, **Sherman,**	20
Steuben, Mogadore,	25
Total, schools, 3; membership,	70

MASSACHUSETTS.

Boston, *Chinese,*	112
Stockbridge, Glendale Union, Glendale,	59
West Becket, Home Dept.,	
West Pittsfield,	45
West Roxbury, South Evan'l Mission Sch.,	32
Total, schools, 5; membership,	248

MICHIGAN.

Alpena, North Side,	123
Beulah,	40
Brampton,	24
Breckenridge, Union Bible School,	60
Bush,	40
Camp 10,	50
Churchills,	40
Clam Lake,	20
Comstock Park,	110
Delhi Mills,	44
Detroit, Englewood Av.,	40
Detroit, Pilgrim Bible School,	82
Eden,	60
Edwards,	26
Finkton,	45
Gibbs,	15
Gladys,	26
Gordon,	40
Greenwoods,	25
Hatfield,	40
Henery,	14
Hetherton,	20
Hitchcock,	20
Inwood Mission,	21

Name	Membership
Iroquois,	26
Jacobs,	25
Jacobsville,	24
Kellyville,	32
Kenney,	16
Kuhn,	30
Langport Union,	50
Lockwood Lake,	24
Maxton,	27
McCormack,	30
McKenzie,	36
Mount Vernon,	25
Murner,	45
Neebish,	25
Oakwood,	80
Ogontz,	24
Packard,	40
Parsons,	20
Peoples,	30
Pleasant Valley,	40
Rockery,	25
Sawyer,	85
Schenck,	45
Springdale,	30
Town Line,	35
Vance,	50
Vienna,	12
Westwood,	55
Woodlawn,	14
Total, schools, 53; membership,	2,025

MINNESOTA.

Name	Membership
Aitken, Pineknoll, **Pineknoll,**	40
Alberta, **Morris,**	35
Alexandria, Garfield, **Garfield,**	50
Anoka, Fair Oaks Br., **Constance,**	15
Trout Brook Union,	40
Arago,	12
Forestry,	40
Arlington, Arlington Union,	40
Backus, Grove,	22
Badoura, **Chamberlain,**	18
Bagley, Forrest,	15
Bartlett, **Verndale, R.F.D.,**	39
Benson, Lake Hazel,	22
Birchdale,	
First,	
Browerville, Union Heights,	50
Kinchner, **Browerville, R.F.D. 2,**	35
Brownton, Sumter, **Sumter,**	32
Burtrum, Davies S. H.,	26
Cable, **St. Cloud, R. 1,**	15
Cedar Park, **Blackduck,**	25
Cedar Spur, **Birchdale,**	15
Crookston, Hindle,	40
Dawson, Hamline,	24
Deerwood, Oberg,	30
Dudley, Ronneby, **Leonard,**	25
Eagle Bend, Pleasant Grove,	30
Edgerton, Kingsbury Dist., **Woodstock,**	30
Elk River, Bailey's Station,	35
Meadow Vale,	30
Erskine,	35
Excelsior, Deephaven,	40
Federal Dam,	45
Fertile, Dugdale, **Dugdale,**	30
Woodside Union,	32
Flensburg,	15
Frankfort, Center, **Grand Meadow,**	30
Freedom, Alma Union, **Janesville, R.F.D. 3,**	35
Frontier,	25
Gesperson, **Wyoming,**	35
Glyndon, Averill, **Averill,**	19
Stockwood, **Stockwood,**	30
Beauchamp,	35
Hackensack, North White Fish, **Backus,**	18
Hasty, McClellan,	30
Indus,	15
Itasca, **Lake Itasca,**	35
Jenkins,	30
Cottage Grove,	35
Kimberly,	26
Lake Itasca, Headwaters,	35
Loman, Bethany,	30
Mallard,	28
Manitou, **Birchdale,**	25
Mankato, Decoria, **St. Clair,**	15
Mentor,	40
Milaca, First,	100
Fridhem, **R.F.D. 2,**	15
Mildred,	32
Minneapolis, Bethel (Pillsbury House),	130
Drummond Hall,	100
Immanuel,	160
Manhattan,	36
Morningside,	45
Wm. Penn,	40
Minion,	16
Montevideo, Baxter, **R.F.D.,**	25
Nelson,	35
Neutral,	28
New Richland, Root,	40
Matawan, **Freeborn,**	50
Mayflower,	35
Holbrook, **Otisco,**	25
Russ, **R.F.D.,**	25
Wood, **R.F.D.,**	40
New Ulm, West Newton, **R.F.D. 1,**	20
New York Mills, Davies, **Davies,**	25
Northfield, Greenvale,	20
Maple Grove Union,	60
Stone S. H.,	25
Waterford,	15
Ogema,	40
Park Rapids, Green Valley,	18
Pelican Rapids, Bangor Union,	25
Pine City, St. Croix,	30
Pitt,	20
Pontoria,	25
Potter, Red Rock,	25
Round Prairie, Oak Haven, **Grey Eagle, R.F.D. 1,**	30
Ruffy Brook, **Princeton, R.F.D.,**	25
Sandstone, Crooked Creek,	20
Sandy Lake, **Waukenabo,**	40
St. Cloud, Clear Lake, **Clear Lake,**	28
White Park, **East St. Cloud,**	22
St. Paul, Gladstone, **Gladstone,**	63
Hazel Park,	70
St. Peter, **Kasota,**	40
Sauk Rapids, *Swedish,*	41
Schliefview,	24
Shevlin, Moose Union,	30
Union,	47
Smoky Hollow, **Shovel Lake,**	25
Solway,	15
Spencer Brook, Bradford, **Cambridge, R. 3,**	15
Springfield, Cobden, **Cobden,**	24

Name	Membership
Staples, Staples Br., **Staples, R.F.D.,**	30
Spruce, **Birchdale,**	20
Stromen, **Upsala,**	17
Swanberg, **Pine River,**	21
Swanville, Pleasant Hill, **Fawndale, R. 1,**	25
Tyler, West Coon Creek,	25
Wabedo,	20
Wadena, Leaf River, **Leaf River,**	45
Wadena Prairie, **Wadena,**	20
Waukenabo, Bethel,	
Waukenabo,	20
White Elk,	25
Wealthwood,	28
West Dora, Star Lake, **Dent, R.F.D.,**	23
Wicklow, Moose Hill, **Backus,**	22
Williams,	30
Winona, Lakeside,	105
Wyonette, *Swedish,*	28
Total, schools, 123; membership,	3,986

MISSOURI.

Afton,	50
Joplin, Smelter Hill,	80
Cave Springs,	65
Kansas City, Elmwood,	68
Neosho, Hammers' Union,	75
Jayburd,	25
Kiddoo,	30
New Cambria, Valley,	20
St. Louis, Hope Chapel,	37
Wheaton,	50
Springfield, Pilgrim,	100
Scudder, Dist. 10,	24
Webster Groves, Brentwood,	137
Greenwood, **St. Louis, Maplewood Sta.,**	169
Glendale, **Kirkwood,**	
Total, schools, 15; membership,	930

MONTANA.

Anita, **Ballantine,**	12
Antelope,	16
South, **Medicine Lake,**	18
Baker, Hidden Creek,	40
Ballantine, Riverside,	30
Barber,	28
Boyd,	30
Bull Mountain, **Pompey's Pillar,**	12
Burns, Fox Creek,	25
Burns Creek, **Burns,**	25
Cascade, Chestnut Valley,	22
Crane Creek, Newlon, **Newlon,**	18
Newlon, **Newlon,**	20
Custer,	22
Gilford,	19
Hesper,	40
Leland,	17
Medicine Lake, Eden Valley,	19
Merino,	28
Olive,	21
Ryegate,	28
Tonguin,	18
Ttipek,	15
Wilsall,	20
Total, schools, 24; membership,	543

NEBRASKA.

Name	Membership
Ainsworth, Adam Green,	25
Hay Flat,	23
Lakeland,	30
Arabia,	
Arcadia, Dunham District,	56
Lee Park,	32
Ballagh,	25
Cedar Valley,	50
Belmar, Riverside,	24
Brewster, Rankin's,	18
Pleasant Valley,	25
Bridgeport,	
Brunswick, District 78,	20
Calamus, Calamus Valley,	33
Comstock, Wescott,	40
Wood's Park,	25
Cuba, Spring Arbor,	46
Dunning, District 21,	16
Home Class,	7
Linscott,	27
Dunwell, District 6,	36
Elsmere,	50
Erina, Kinkaid Center,	40
Ford, District 9,	42
Franklin, Pleasant View,	30
Gandy, Lakeside,	28
Gracie, Pleasant Valley,	40
Halsey, District 22,	23
Rose Bud,	33
Kennedy,	20
Lena, Cheyenne Valley,	25
District 2,	31
Lincoln, North Side,	C
Madrid, Pleasant View,	40
McCann, Plum Brush,	20
Mullen, Cherry Valley,	12
District 107,	30
Pleasant Dale,	30
Swede Valley,	46
Neligh, Lawn Ridge,	35
Patterson's,	30
Newton, District 131,	20
East,	40
Ney, Pleasant Valley,	20
Norden, District 12,	15
Mountain Peak,	35
Pekin,	33
Riverside,	25
Norway,	26
Omaha, Chapel of Carpenter,	55
Oren,	20
Paxton, Lone Star,	35
Pembroke, District 14,	26
Plainview, Cook,	30
Eden Valley,	26
St. Lawrence,	31
Pullman,	20
Purdum, Compton,	16
Goose Creek,	24
Reed, District 3,	28
Ringgold, District 7,	18
Sargent, Cummings Park,	45
Seneca, Crow Valley,	21
Valley Grove,	20
Simeon, Gordon Valley,	45
Thedford, Antelope Valley,	25
Tryon, District 9,	33
Valentine, Thacher,	27
Ward,	20
Valyrang, District 15,	25

Name	Membership
Wagner, District 12,	29
Wallace, Alpha,	35
Pleasant Valley,	30
Wells, District 111,	25
Whitman,	
Wood Lake, Breezy Summit,	17
Cherry Valley,	30
Clear Lake,	25
Red Deer,	22
Total, schools, 79; membership,	2,180

NEVADA.

Wadsworth, Fanny Crosby,	25

NEW HAMPSHIRE.

Keene, George St. Chapel,	C

NEW JERSEY.

Chimney Rock, Union, **Bound Brook**,	50

NEW MEXICO.

Arenal, **Albuquerque**,	35
Clovis, South Side Union,	39
Cubero,	70
San Mateo,	36
San Rafael,	26
Seboyeta,	55
Texico, New Hope,	
Total, schools, 7; membership,	261

NEW YORK.

Brooklyn, Park Av. Branch,	1,024
Rockland, Morton Hill Home Dept.,	C
Total, schools 2; membership,	1,024

NORTH CAROLINA.

Blowing Rock, Skyland Institute,	63
Cherry Springs, **Fayetteville, R.F.D. 6, Box 62**,	20
Enfield, Jos. K. Brick Normal, A. M. A.,	210
Gum Springs, **Moncure, R.F.D. 2**,	16
Hillsboro, Hillsboro Cong'l, A. M. A.,	60
Saluda Seminary,	50
Troy, Mission,	13
Total, schools, 7; membership,	432

NORTH DAKOTA.

Aetna,	30
Amor,	20
Anamoose, Antelope,	30
Armstrong,	25
Howard,	25
Antelope,	25
Arrowoods, **Edmunds**,	30
Ashtabula,	30
Barlow, Columbia Heights,	45
Beaumont, Pleasant Valley,	20
Benedict, Larkin,	30
Bentley,	
Berthold, Kilbourn,	35
Billings, Liberty,	30
Binford,	30
Blaisdell,	25
Bowdish, Spring Creek,	35
Broncho, Bush Creek,	30
Bucyrus,	30
Buffalo Springs,	18
Burlington, North Prairie,	42
Canfield,	20
Estherville,	35
Cartwright,	25
Christine,	20
Cleveland, Canadian Settlement,	32
Clifford,	26
Cook, Bethel Union,	30
Cottonwood Lake,	20
Coulee, Nott,	25
Crary, Lennin,	40
Cuba,	20
Dare,	20
Dawson, Dodds,	20
Deering, McCoy,	30
Doyon, Hope,	80
Drake, Pilgrim,	25
Dunseith, Daisy Valley,	25
Elbowoods, Ft. Berthold,	C
Independent,	C
Sheel Creek,	C
Elling, Round Grove,	26
Emerson, Union Cong.,	20
Epping,	20
Forman, Dunbar,	20
Ft. Clark,	40
Flasher, Freda,	20
Gaines, Nebo,	30
Garrison, Bethany,	30
Enders,	25
Gladstone, Graber,	30
Glen Ullin, Rocky Ridge,	25
Goa,	30
Granville, Bethany,	30
Woodward,	25
Halliday,	17
Hannover,	25
Hazen,	27
Hensler,	20
Hettinger, Ekanger,	25
Hickson,	25
Hult,	20
Hurdsfield, Bostonia,	20
Lamoine,	12
West,	
Jamestown, Linton,	21
Johnson,	25
Kempton,	12
Keneston,	30
Kindred,	60
Krem,	25
Lakota, Illinois Settlement,	35
Larrabee,	25
Leigh,	30
Lemert,	25
Liberty,	
Lignite,	25
Manning,	30
Marmarth, Austin,	18
Beaver,	15
Little Missouri,	20
Marshall, **Collins**,	20
Marston Moor,	30

Name	Membership
Maxbass, Grimm,	20
McCanna,	15
McGregor,	
McHenry, Lake View,	25
Paradise,	20
Medina, Western Plain Union,	20
Waltermate,	20
Medora,	31
Little Missouri,	15
Montpelier,	20
Mose,	20
Mott,	20
Lookout Butte,	30
Moyerville,	14
New England, Strehlow,	35
New Rockford, Hurlburt,	25
New Salem, Pilgrim,	25
Nome,	30
Oberon, West Antelope,	30
Orr, Green,	20
Overly, Currie,	20
Lincoln,	25
Palermo,	
Perley,	30
McGill,	25
Powers, Helendale,	34
Pretty Rock,	12
Reeder, Band of Hope,	25
Regan,	25
Regent,	30
Richardton, Gerber,	25
Massey,	41
Ronda, Pleasant View,	30
Sanborn, Clark City,	25
Hillside,	35
Sanger, Pleasant Valley,	25
Welty,	25
Sharlow,	0
Shell,	20
Sibley Butte, Apple Creek,	18
Smishek, Pleasant View,	25
Stady,	25
Stordahl, Bethlehem,	25
Svea,	30
Tappen, Monumental Mound,	30
Crystal Springs,	50
Trenton,	17
Underwood, Basto,	30
Vanderwarker, Tasker,	30
Velva, Dahl,	40
Gilbert,	20
Snure,	20
White Earth, Cannon,	20
Williston, Garden Valley,	25
Pilgrim,	25
Wilton, **R.F.D.**, Harnach,	25
Windsor,	20
Wiperud,	35
Wyndmere, Lathrope,	32
Total, schools, 142; membership,	3,535

OHIO.

Name	Membership
Cleveland, Buckeye Road,	125
Rosehill,	85
Columbus, Bethel,	184
Danbury,	50
Darrowville,	15
Elyria, Lake Av., **R.D. 3,**	70
Kirtland, Riverside, **Mentor, R.D. 3,**	30
Marietta, Mores Junction,	50
Oak Grove,	90
Putnam, **R.F.D. 3,**	70
Wayne St.,	200
Moran Station,	40
Nelson, **Garrettsville,**	100
Newburgh, Buckeye Institute,	200
Oberlin, Russia,	45
Richfield, Bath,	75
Oak Hill, **Peninsula,**	14
Rainbow, Mary Lake,	14
So. Newberry,	45
Toledo, Walbridge Park,	30
Williamsfield,	C
Youngstown, Emma St., **Emma St.,**	175
Plymouth Mission,	C
Total, schools, 23; membership,	1,707

OKLAHOMA.

Name	Membership
Agra, Soonerville,	50
Binger, Centerville,	60
Cashion, Pawnee,	35
Cline,	25
Fair Plains,	40
Doby Springs, Harper,	20
Independence,	40
Ft. Diamond,	30
Fisher,	20
Gage, Gage View,	35
Harmony,	40
Wolf Creek,	60
Manchester, Waldron,	60
Mt. Zion,	40
Meridian, Pleasant Hill,	35
Mohawk, Coal Creek,	40
Navina, Rhodes,	60
Okarche, Mt. Pisgah,	25
Oklahoma City, Pilgrim Chapel,	152
Seward, Pleasant Valley,	30
Wellston, Lone Star,	60
Total, schools, 21; membership,	957

OREGON.

Name	Membership
Alto Park, **Oswego,**	60
Antioch, **Central Point,**	10
Argenti, **Sublimity,**	40
Beale, **Butte Falls,**	30
Bethel, **Woodburn,**	80
Black Dist., H. D., **Eagle Point,**	10
Butte Falls,	50
Cascade, **Derby,**	30
Central, **Trail,**	40
Chaparral, **Central Point,**	60
Cipole, **Sherwood,**	40
Derby,	30
Desert, **Eagle Point,**	20
Dell,	60
Drewsey,	40
Dudley,	40
Ely, Mt. View, **Oregon City,**	60
Empire,	50
Ferndale, **Glendale,**	45
Forest Hill, **Hugo,**	30
Golden,	45
Hardscrabble, **Walley,**	50
Howell Prairie, **Silverton,**	60

Name	Membership
Hugo,	50
Independence, **Stayton,**	65
Kellogg,	30
Center Bend,	50
Llewellyn, Central, **Madison,**	75
Moonville, Live Oak, **Sams Valley,**	60
Mound, **Agate,**	55
Olene,	45
Panther Point, **Gunter,**	25
Peyton,	70
Portland, Atkinson Memorial,	150
Waverly,	120
Prospect,	15
Reese Creek, **Eagle Point,**	30
Sherwood, **Evergreen,**	35
Table Rock, **Central Point,**	60
The Meadows, **Anchor,**	30
Three Pines, **Hugo,**	45
Trail,	40
West Branch, **Trail,**	40
Willow Springs, **Central Point,**	30
Winona, **Grant's Pass,**	65
Total, schools, 45; membership,	2,165

OREGON (EASTERN).

Jamison, **Dell,**	38
Robinette,	
Star, Utopian Grange, **Vale,**	
Total, schools, 3; membership,	38

RHODE ISLAND.

Providence, *Portuguese,*	75

SOUTH CAROLINA.

Chester, **R.F.D. 8,**	25
Greenwood, Brewer Normal, A. M. A.,	83
Greenville, Mt. View,	C
Total, schools, 3; membership,	108

SOUTH DAKOTA.

Ash Creek, **Vernal,**	25
Baraca, **Carter,**	53
Brayton,	25
Bertholdi, **Geddes,**	32
Bowdle,	25
Battle Creek, **Hermosa,**	20
Beulah Center, **Mt. Vernon,**	20
Brushie Creek, **Brushie,**	18
Carter,	14
Clarks Forks, **Harding,**	25
Conata,	25
Crow Lake,	35
Crooked Creek, **Wall,**	60
Crandon,	20
Chalkbutte,	30
Date,	30
Durmebeche,	25
Deep Creek, **Bixby,**	25
Elmira, **Milbank,**	25
Flying-By, *Indian,*	30
Fairview, **Marcus,**	29
Falls, Hot Springs,	75
Goudyville,	20
Grofton S. H., **Athol,**	20
Glen Leavitt,	20
Govert, Harmony,	28
Hope Station, **Oahe,**	15
Hoover,	24
Hall, **Gregory,**	30
Humboldt,	
Harding Grove, **New England,**	20
Imly,	20
Jordan,	35
Kelly S. H., **Carter,**	30
Kismet,	20
Kennyon,	20
Lake Port, **Tabor,**	25
Lake View, **Belle Fourche,**	25
Lanbry, **Dupree,**	23
Le Beau, **Pioneer City,**	
Lodge Pole,	30
Lower Blaine, **Snoma,**	25
Maltby,	25
New England,	15
North Wall, **Wall,**	30
Onaka,	25
Oak Creek, *Indian,*	40
Owl Butte, **Newall,**	25
Pleasant Dale, **Witten,**	35
Pleasant Hills, **Oacoma,**	33
Pleasant Valley, **Wendt,**	25
Plankington,	30
Prairie Rose, **Carter,**	18
Quirm Table, **Scenic,**	16
Rhnid Butte, **Lovell,**	40
Rhodes S. H., **Gregory,**	12
Rumford,	15
Sheridan, **Hill City,**	15
Sand Creek, **Redig,**	25
Stoneville,	25
Spring Creek, **St. Onge,**	20
Seim,	25
Sorum,	30
Sulphur, **Opal,**	30
Seneca,	25
Sunny Side, **Cottonwood,**	25
Strool,	25
Stony Butte, **Bixby,**	35
Twin Buttes, **Ada,**	15
Tama,	20
Touch-the-Cloud, *Indian,* **Cherry Creek,**	45
Thunder Butte, *Indian,* **Oahe,**	15
Thunder Hawk, *Indian,*	20
Vernal,	30
Vale,	35
Van Meter,	25
Wakpala,	10
Waterbury,	20
Wecota,	20
Wendte,	20
West Red Owl,	50
West White Owl, **White Owl,**	24
White Owl,	20
Winner,	20
Wyandoth,	25
Zeal,	18
Total, schools, 86; membership,	2,192

TENNESSEE.

Nashville, Livingstone Hall.	200

TEXAS (CENTRAL AND SOUTHERN).

Name	Membership
Dallas, Colonial Hill, **Box 443,**	49
Cotton Mills Mis., or Pilgrim,	150
Grand Saline, Friendship,	45
Silver Lake,	45
Lindale, Neals Chapel,	50
Total, schools, 5; membership,	339

TEXAS (NORTHWESTERN).

Farwell, Clovis, **Clovis, N. M.,**	45
Cossa Rocka,	37
New Hope,	35
Prairie View,	30
Union Success,	20
Total, schools, 5; membership,	167

UTAH.

Bountiful,	20
Coalville,	46
Dragon,	50
Heber,	35
Kawas,	40
Lehi,	60
Peoa,	30
Salt Lake, Hopkins,	40
Scofield,	35
Silver City,	17
Total, schools, 10; membership,	373

VERMONT.

Bolton,	15
Bridgewater, Corners, **Bridgewater Corners,**	15
Daily Hollow, **Bridgewater Corners,**	20
Riverside, **Bridgewater Corners,**	25
Calais, Union, **Adamant,**	28
Chester, Gassetts, **Gassetts,**	20
North Dorset, **E. Dorset,**	17
Northfield, Glidden District,	15
South Northfield, **Northfield,**	20
Pittsford, Fowler Chapel, **Fowler,**	45
Plymouth, Plymouth Union, **P. Union,**	20
Richmond, Jonesville, **Jonesville,**	25
Rockingham, Bartonsville, **Bartonsville,**	15
Rupert, East Rupert, **E. Rupert,**	32
Total, schools, 14; membership,	312

WASHINGTON.

Name	Membership
Aeneas Valley, **Anglin,**	30
Anderson, Bed Rock, **Horse Heaven,**	25
Arcadia, **Denison,**	25
Arletta,	25
Bethel, **Prosser,**	20
Beverly,	15
Bingen,	40
Birmingham,	42
Black Rock, **Yakima, Black Rock Route,**	30
Bow,	24
Breidablik, **Poulsbo, R.D. No. 1,**	20
Buckeye,	30
Burkhart, **Washtucna,**	40
Burr Canyon, **Kahlotus,**	24
Butte, **Lakeside,**	40
Carrollton,	35
Cascades No. 4, **Butler,**	25
Chenowith,	20
Chewhilica, **Huntley,**	36
Chewelah Valley, **Fairview,**	38
Clear Creek, **Silverdale,**	50
Cottage Lake, **Woodinville, R.F.D No. 1,**	12
Coulee, **Lakeside Dist. No. 51,**	23
Cozy Cove, **Bellevue,**	20
Curby,	24
Dartford, **Buckeye, R.D. No. 1,**	20
Dead Canyon, **Alderdale,**	35
Delta, **Everett,**	40
Doe Bay,	52
Elwha,	20
Fairview, **Chewelah,**	30
Fern Bluff, **Sultan, R.D. No. 1,**	42
Fobes, **Snohomish, R.D. No. 1,**	35
Forest,	35
Forest Center, **Springdale,**	25
Fruitland,	25
Gardena, **Touchet,**	40
Garden Spot, **Loon Lake,**	42
Glade, **Mabton,**	20
Grand View, **Kennewick,**	30
Greenwood, **Meyers Falls,**	48
Hartford,	22
Hazelwood, **Kent, R.F.D. No. 1,**	22
Hillside, **Kent, R.D. No. 1,**	20
Home Valley,	25
Kelley Lake, **Sumner, R.D. No. 1,**	25
Klickitat Heights, **Lyle,**	25
Kummer, **Black Diamond,**	40
Lacey,	20
Lake Bay,	25
Lenora,	30
Locke,	26
Loomis,	35
Lopez,	25
Luzon,	25
Lyle,	22
Maple Valley,	25
Marshland, **Snohomish, R.F.D. No. 3,**	52
Meadowdale,	20
Meskill,	35
Metaline,	30
Metaline Falls,	13
Mt. Carleton, **Colbert, R.D. No. 1,**	30
Mt. Norway, **Washougal,**	35
Mt. View, **Prosser,**	20
Mud Bay, **Richardson,**	30
Oakeshill, **Meyers Falls,**	30
Orchard Bluff, **Colbert, R.D. No. 1,**	24
Oreas,	20
Orin,	52
Pasadena, **Hillyard,**	13
Paterson,	20
Pilgrim, **Kiona,**	22
Pine Hill, **Lyle,**	25
Plainview, **Olympia, R.D. No. 1,**	25
Pleasant View, **Mabton,**	28
Plymouth,	30
Pontiac, **Seattle, R.D. No. 1,**	20
Prosperity, **Horse Heaven,**	35
Purdy, **Gig Harbor,**	30
Richardson,	20
Riverside, **Kent,**	14
Roosevelt,	25
Samish,	20
San de Fuca,	22

Name	Membership
School Dist. No. 51, **Prosser, R.D. No. 1,**	35
Seattle, Ballard,	45
Bethany,	110
Fairview,	60
Fauntleroy,	35
Silverton,	20
Skohomish, Union,	25
Snyder, **Olympia, R.D. No. 1,**	25
Spokane, Cannon Park,	41
Hays Park,	18
Lincoln Heights,	35
Summit,	35
Sunnyslope, **Ephrata,**	34
Sunshine, **Lakeside,**	40
Tacoma, *German,*	14
Tampico, **No. Yakima, R.D. No. 5,**	30
Taylor,	35
Ten Mile, **Bellingham, R.D. No. 1,**	40
Thomas, **Walla Walla,**	20
Tiger,	29
Toledo,	40
Tower Hill, **Pine Flat,**	25
Upper Home Valley,	15
Valley Prairie, **Colbert,**	26
Vera, **Greenacre,**	33
Victor, **Allyn,**	30
Walker Prairie, **Springdale,**	30
Warden, *English,*	28
Wenatchee, Plymouth,	37
Wilburton, **Bellevue,**	25
Total, schools, 115; membership,	3,411

WISCONSIN.

Name	Membership
Bruce, Beckey Creek,	20
Joiner,	35
Burr Oak Valley, **Saxeville,**	30
Calumetville,	30
Cavour,	15
Centerville, West Prairie, **Trempealeau,**	50
Chicog, Stunce Brook, **Menah,**	18
Clayton,	32
Clearfield Union, **New Lisbon,**	45
Colburn, **Boyd,**	10
Deer Creek, Union, **Welcome,**	10
Dongola,	40
Edgerton, Merrifield,	30
Eggan, Cornell,	10
Filby, Tadpole, **Spooner,**	20
Fish Lake, **Hancock,**	30
Fond du Lac, Zion,	25
Gagen,	10
Glenwood, Swedish Cong.,	37
Gordon, Eau Claire,	35
Hackley,	44
Hertel, Steves,	20
High Banks, Cong'l, **Bloomer,**	14
Hillsboro, Mayflower, **Elroy,**	36
Jump River,	30
Kaukauna, Oak Grove,	20
La Crosse, Bethany,	100
Leef,	23
Leeman, Maine No. 3,	15
Longwood, Poppe, **Greenwood,**	35
Mackey Valley, **Springbrook,**	40
Maplehurst,	35
McGregor, **Hancock,**	25
Minong, Arlington, **Five Mile,**	15
Totogatic,	20
Norwood,	42
Plainfield, Pole Bridge,	38
Redville, **Withee,**	25
Richardson,	40
Roy, **Sheldon,**	20
Sheldon, Albert,	10
Shell Lake, Rylander,	22
Stanberry,	25
Stockbridge, Home Dept.,	35
Stockbridge, Quinney,	25
Swiss,	20
Tripoli,	19
Two Creeks, **Two Rivers,**	28
West Kewaunee,	31
Withroe, **Boyd,**	12
Total, schools, 50; membership,	1,396

WYOMING.

Name	Membership
Aladdin, First,	40
Aladdin, Pine Creek,	25
Barnum, Barnum S. S.,	40
Beulah, Beulah,	15
Big Piney, Lower Cottonwood,	25
Big Sandy,	20
Cheyenne, South,	C
Clark, Clark's Fork, **Chance, Mont.,**	21
Colter,	26
Donald, Fairview,	23
Douglas, Upper Laprele,	31
Glendo, Cassa,	25
Grant,	15
Greub,	15
Junction, Cottonwood,	40
LaBarge,	20
Manderson, Riverside Grove,	20
Mayoworth,	25
Olson,	25
Parkman,	15
Rairden,	15
Rock Springs, Mine No. 6,	40
South Pass,	25
Van Tassell,	25
Wheatland, Keas,	25
Moody,	25
Total, schools, 26; membership,	621

SUMMARY.

	Schools	Members
Alabama,	7	375
Arizona,	19	425
Arkansas,	2	70
California (Northern),	37	1,053
California (Southern),	54	1,662
Colorado,	77	2,498
Connecticut,	5	376
Florida,	12	457
Georgia,	10	831
Idaho (Central and Southern),	21	227
Idaho (Northern),	30	925
Illinois,	80	6,171
Indiana,	18	820
Iowa,	18	831
Kansas,	28	1,192
Kentucky,	3	165
Louisiana,	7	164
Maine,	3	70

	Schools	Members		Schools	Members
Massachusetts,	3	144	Oregon,	45	2,165
Michigan,	53	2,025	Oregon (Eastern),	3	38
Minnesota,	123	3,986	Rhode Island,	1	175
Missouri,	15	930	South Carolina,	3	108
Montana,	24	543	South Dakota,	86	2,192
Nebraska,	79	2,180	Tennessee,	1	200
Nevada,	1	25	Texas (Central),	5	339
New Hampshire,	1	C	Texas (Northwestern),	5	167
New Jersey,	1	50	Utah,	10	373
New Mexico,	7	261	Vermont,	14	312
New York,	1	1,024	Washington,	115	3,411
North Carolina,	7	432	Wisconsin,	5	1,396
North Dakota,	142	3,535	Wyoming,	26	621
Ohio,	23	1,707			
Oklahoma,	21	957		1,251	47,608

CONGREGATIONAL MINISTERS IN FOREIGN LANDS.

All not designated by a star (*) are working in connection with the American Board of Commissioners for Foreign Missions.

MINISTER AND LOCATION	Ord.	Com.
Abbott, Justin E., Bombay, India	'81	'81
Aiken, Edwin E., Paotingfu, China	'85	'85
Allchin, George, Osaka, Japan	'81	'82
*Anderson, Chas., Rob't C. [Ms.] *a*	'74	'88
Andrus, Alpheus N., Mardin, Turkey	'68	'68
Baird, John W., Samokov, *bb*	'72	'72
*Baldwin, T. A., Brousa, Turkey	'67	'67
Ballantine, Wm. O., M.D., Rohuri, *e*	'85	'85
Banninga, J. J., Pasumalai, *d*	'01	'01
Barnum, H. S., *a*	'67	'67
Bartlett, S. C., Otaru, Japan	'94	'87
*Bates, George L., Africa	'91	
Beach, Frederick P., Foochow, China	'10	'10
Bennett, Henry J., Tottori, Japan	'01	'01
Bissell, H. G., Ahmednagar, India	'92	'92
Black, Robert F., Davao, P. I.	'02	'02
*Bliss, Daniel, President of Syrian Protestant College, Beirut, Syria	'55	'55
*Bliss, H. S., Beirut, Syria	'90	'03
Bridgman, F. B., Durban, *c*	'96	'97
Brown, G. G., Vaddukkoddai, Ceylon	'99	'99
Browne, J. K., Harpoot, Turkey	'72	'75
*Cady, Chauncey M., Kyoto, Japan	'81	
Carey, Edw. F., Harpoot, Turkey	'01	'01
Cary, Otis, Kyoto, Japan	'77	'78
Case, Alden B., Casas Grandes, Mexico	'81	
Case, H. E. B., Guam, The Mariana Islands	'04	'04
Chambers, W. N., Adana, Turkey	'79	'79
Chambers, R., Bardezag, Turkey	'70	'79
Chandler, John S., Madura, *d*	'73	'73
Chandler, Robert E., Peking, China	'10	'10
Channon, Irving M., Ocean Island, *f*	'88	'90
Christie, T. D., Tarsus, Turkey	'77	'77
Clark, Albert W., Prague, Austria	'68	'72
Clark, Alden H., Ahmednagar, *e*	'04	'04
Clark, C. A., Miyazaki, Japan	'87	'87
Clarke, J. F., Sofia, Bulgaria	'59	'59
Clarke, Wm. P., Monastir, *b*	'91	'91
Cobb, Edward S., Kyoto, Japan	'04	'04
Corbin, P. L., Taikuhsien, China	'03	'04
Curtis, Wm. L., Niigata, Japan	'89	'90
Crawford, L. S., Trebizond, Turkey	'79	'79
DeHaan, Arie B., Pang Chuang, China	'09	'09
Dickson, J. H., Kankesanturai, Ceylon	'00	'00
Dunning, Morton D., Kyoto, Japan	'99	'02
Dysart, John P., Chikore, *g*	'10	'11
Eastman, Vinton P., Lintsingchow, China	'07	'08
Eaton, J. D., Chihuahua, Mexico	'72	'82
Ellis, E. W., Lintsingchow, China	'04	'04
Elwood, Willis P., Dindigul, India	'91	'91
Emrich, Richard S. M., Mardin, Tur.	'05	'05
Ennis, Merlin W., Africa, *h*	'03	'03
Erickson, Charles T., Elbasan, Albania	'96	'08
Ewing, Charles E., Tientsin, China	'93	'94
Fairbank, Edward, Vadala, *e*	'93	'93
Fairbank, Henry, Ahmednagar, *e*	'86	'86
Fairfield, Wynn C., Taikuhsien, China	'10	'10
Fowle, James L., Cesarea, Turkey	'78	'78
Galt, Elmer W., Peking, China	'09	'10
Galt, Howard S., Tungcho, China	'99	'99
Gardner, Harold I., Hadjin, Turkey	'07	'09
*Gates, C. Frank, Robert College, Constantinople	'81	'81
Gates, Lorin S., Sholapur, India	'75	'75
Goodenough, H. D., Johannesburg, Transvaal, S. A.	'81	'81
Goodrich, C., Tungcho, *p*	'64	'65
Goodsell, F. F., Aintab, Turkey	'05	'07
Greene, D. Crosby, Tokyo, Japan	'69	'69
Greene, Joseph K., *a*	'58	'59
*Gulick, O. H., Honolulu, T. H.	'62	'70
Gulick, S. L., Kyoto, Japan	'86	'87
Gulick, W. H., Madrid, Spain	'74	'71
Hager, C. R., M.D., Hong Kong, China	'82	'82
Haskell, Edward B., Salonica, *b*	'91	'91
Haskell, Henry C., Philippopolis, Bulgaria	'62	'62
Hazen, Hervey C., Tirumangalam, *e*	'67	'67
Hazen, William, Sholapur, India	'97	'00
Herrick, David S., Madura, *e*	'94	'94
Herrick, G. F., *a*	'59	'59
*Hill, Charles W., Hilo, T. H.	'80	'94
Hodous, Lewis, Ponasang, Foochow, China	'01	'01
Holbrook, Charles H., Sivas, Turkey	'11	'11
Holton, Edward P., Melur, *d*	'90	'91
Holway, Theo. T., Samokov, *bb*	'96	'01
*Houlding, H. W., Tientsin, China	'86	'97
House, J. H., Salonica, *b*	'71	'72
Howland, J., Guadalajara, Mexico	'82	'82
Hubbard, G. H., Foochow, China	'84	'84
Hume, Robert A., Ahmednagar, *e*	'74	'74
Hume, Robert E., Ahmednagar, *e*	'05	'07
Hunsberger, Byron K., Bombay, India	'03	'03
Jeffery, Frank E., Palani, India	'91	'98
Johnson, Obed S., Canton	'09	'09
Jones, John P., Pasumalai, *d*	'78	'78
Kellogg, Edwin D., Shaowu, China	'09	'09
King, Thomas, *g*	'05	'05
Knapp, Geo. P., Harpoot, Turkey	'90	'90
Learned, D. W., Kyoto, Japan	'75	'75
Lee, T. S., Satara, *e*	'03	'03
LeRoy, A. E., Adams, *c*	'01	'01
Lombard, Frank A., Kyoto, Japan	'00	'04
Macallum, F. W., *a*	'90	'90
Marsh, G. D., Philippopolis, *bb*	'72	'72
Martin, Harry S., Peking, China	'08	'10
Mathews, Burleigh V., Pasumalai, *d*	'08	'08
Maxwell, Chas. H., Esidumbini, *c*	'03	'06
Maynard, Harrison A., Bitlis, Turkey	'08	'08
McBride, Arthur A., Bombay, *e*	'07	'08
Merrill, John E., Aintab, Turkey	'09	'98
Miller, John X., Pasumalai, *d*	'03	'03
Neipp, H. A., *h*	'04	'04
Nelson, Charles A., Canton, China	'92	'92
Newell, H. B., Matsuyama, Japan	'87	'87
Olds, C. Burnell, Miyazaki, Japan	'01	'03
Ostrander, L. F., Samokov, *bb*	'02	'02
Partridge, E. C., Sivas, Turkey	'98	'00
Pedley, Hilton, Maebashi, Japan	'89	'89
Peet, Lyman P., Foochow, China	'88	'88
Perkins, H. P., Paotingfu, *t*	'82	'82
Perkins, J. C., Aruppukottai, *d*	'85	'85
Perry, Henry T., Sivas, Turkey	'65	'66
Pettee, J. H., Okayama, Japan	'78	'78
Phelps, Isabelle, Paotingfu, China	'07	'10
Pixley, Stephen C., Inanda, *c*	'55	'55
*Porter, Harvey, Syrian Protestant College, Beirut, Syria [Ms.]	'80	'80
Porter, John S., Prague, Austria	'91	'91
Porter, Lucius C., Tungcho, *p*	'08	'08
Powers, Lawrence C., Madeira, *d*	'10	'10
Pye, Watts O., Fenchofu, China	'07	'07
Ransom, Charles N., Adams, *c*	'90	'90

MINISTER AND LOCATION	Ord.	Com	MINISTER AND LOCATION	Ord.	Com.
Raynolds, G. C., M.D., Van, Turkey	'71	'79	Tracy, James E., Periakulum, *d*	'77	'77
Riggs, Charles T., *a*	'00	'00	Trowbridge, Stephen v. R., Aintab, Turkey	'05	'06
Riggs, Ernest W., Harpoot, Turkey	'10	'10	Ussher, C. D., M.D., Van, Turkey	'94	'98
Riggs, H. H., Harpoot, Turkey	'02	'02	Van Allen, Frank, M.D., Madura, *d*	'88	'88
Rowland, G. M., Sapporo, Japan	'86	'86	Wagner, H. T., Hermosillo, Mexico	'94	'94
Sanders, W. H., Kamundongo, *h*	'80	'80	Walker, J. E., Shaowu, China	'72	'72
Sheffield, Devello Z., Tungcho, *p*	'69	'69	Wallace, William W., Madura, *d*	'96	'97
Smith, A. H., Tientsin, China	'72	'72	Warren, C. M., Kyoto, Japan	'03	'03
Smith, Edward H., Ing-hok, China	'01	'01	White, George E., Marsovan, Turkey	'87	'90
Sprague, Wm. P., Kalgan, China	'73	'74	White, S. S., Okayama, Japan	'90	'90
Stanford, Arthur W., Kobe, Japan	'86	'86	*Wilcox, Wm. C., Natal, Africa	'80	'91
Stanley, C. A., jr., Pang Chuang	'04	'04	Wilder, George A., Chikore, *g*	'80	'80
Stapleton, R. S., Erzroom, Turkey	'96	'97	Wilder, Geo. D., Tungcho, *p*	'94	'94
Staub, Albert W., Fenchofu, China	'08	'08	Williams, Mark, Taikuhsien, China	'65	'66
Storrs, Chas. L., Shaowu, China	'01	'04	Wingate, Henry K., Cesarea, Turkey	'93	'90
Stover, W. M., Bailundu, *h*	'81	'82	Woodside, T. W., Ochileso, *h*	'84	'88
Taylor, W., M.D., Osaka, Japan	'73	'73	Wright, A. C., Riva Palacio, 2, Parral, Chihuahua, Mexico	'86	'86
*Thompson, F., Seamen's Chaplain, Valparaiso, Chili [Ct.]	'68	'85	Yarrow, E. A., Van, Turkey	'04	'04
Tracy, Charles C., Marsovan, Turkey	'67	'67	Zumbro, Wm. M., Madura, *d*	'94	'94
Tracy, C. K., Smyrna, Turkey	'04	'04			

a Constantinople, Turkey, Bible House.
b Macedonia, European Turkey.
bb Bulgaria.
c Natal, South Africa.
d Madura District, Southern India.
e India.
f Gilbert Islands, Micronesia.
g Melsetter District, Rhodesia, Africa.
h Care of American Mission, Benguella, Africa, via Lisbon.
p Peking, China.
t Tientsin, China.

N. B. — As postal directions, the places named are often inadequate, and subject to change. Correspondents of missionaries of the American Board are advised to send their letters, enclosed, to Frank H. Wiggin, Congregational House, Boston.

CONGREGATIONALISM.

(See Congregational Year-Books of England and Canada.)

COUNTRIES	Churches, Chapels, and Stations	Members	Sunday-School Members
England and Wales	4,721	454,810	668,095
Scotland	214	36,405	33,104
Ireland	81	2,368	4,842
Channel Islands	12	332	478
Canada:			
Nova Scotia	20	765	614
New Brunswick	8	273	84
Ontario	88	5,396	4,475
Quebec	62	4,135	3,079
Newfoundland	13	331	362
British Guiana	53	4,436	4,131
New South Wales	85	4,976	8,278
Queensland	48	2,296	4,397
South Australia	76	3,694	5,950
Victoria	91	4,070	7,149
Western Australia	46	1,391	2,346
New Zealand	40	2,642	2,879
Tasmania	50	967	1,854
South Africa	340	17,465	7,938
American Zulu Mission	49	2,406	2,225
Natal	50	1,187	1,192
Sierra Leone	1	500	250
Jamaica	48	3,459	1,851
China	3	507	330
India	41	5,215	380
Japan	95	14,590	10,842
Syria	2	83	.....
United States	6,033	735,563	586,472
Independent and Mission Sunday Schools	....	.....	47,608
A. B. C. F. M.	1,999	73,114	73,868
	14,369	1,383,376	1,485,073

ANNUAL MEETINGS OF THE NATIONAL SOCIETIES.

American Board of Commissioners for Foreign Missions. — Milwaukee, Wis., October 10–13.

American Missionary Association. — Chicago, Ill., October 17, 18, 19.

Congregational Home Missionary Society. — San Francisco, 1911.

Congregational Education Society. — Congregational House, Boston, Mass., second Wednesday in June.

American Congregational Association. — Congregational House, Boston, Mass., fourth Monday in May.

Congregational Church Building Society. — Fourth Avenue and Twenty-second Street, New York City, in January.

Congregational Sunday-School and Publishing Society. — Congregational House, Boston, Mass., first Monday in April.

Woman's Board of Missions. — Norwich, Conn., November 13, 14.

Woman's Board of Missions of the Interior. — Plymouth Church, Denver, Colo., October 24, 25, 26.

Woman's Board of Missions of the Pacific. —

Woman's Home Missionary Association. — Last Wednesday in October, Boston, Mass.

ANNUAL MEETINGS IN ORDER OF DATES.

1911.

Oklahoma,	Oklahoma City,	Tuesday, April 25–27.
California (Southern)	Whittier,	Tuesday, May 9–11.
Indiana,	Fort Wayne,	Tuesday, May 9–11.
Rhode Island,	Providence,	Tuesday, May 9–10.
New Hampshire,	Claremont,	Tuesday, May 16–18.
Pennsylvania,	Williamsport,	Tuesday, May 16–18.
Hawaii,	Honolulu,	Saturday, May 27–June 5.
North Carolina (Association),	Sophia,	Thursday, Aug. 10.
Montana,	Laurel,	Wednesday, Sept. 6–7.
Colorado,	Montrose,	Tuesday, Sept. 19–21.
Washington,	Seattle,	Tuesday, Sept. 19–21.
Kentucky,		Tuesday, Sept. 26–27.
North Carolina (Conference),	Troy,	Wednesday, Sept. 27–30.
North Dakota,	Minot,	Thursday, Sept. 28–30.
Wyoming,	Wheatland,	October.
Idaho,	Boise,	Tuesday, Oct. 3–5.
Minnesota,	Alexandria,	Tuesday, Oct. 3–5.
Wisconsin,	Fond du Lac,	Friday, Oct. 6–9.
Nebraska,	Crete,	Monday, Oct. 16–19.
California (Northern),	Berkeley,	Tuesday, Oct. 17.
Oregon,	Portland,	Tuesday, Oct. 17.
Utah,	Park City,	Thursday, Oct. 26–27.
Georgia (Conference),	The Rock,	Thursday, Nov. 2.
Alabama,	Headland,	Tuesday, Nov. 7.
Connecticut,	Danbury,	Tuesday, Nov. 14–15.
Georgia (Convention),	Atlanta,	Wednesday, Nov. 15–19.
Mississippi,	Tougaloo University,	Friday, Dec. 1–3.

1912.

New Mexico,	Albuquerque,	March 30–April 2.
Alabama,	Anniston,	March 31.
New Jersey,	Washington, D. C.,	April 23–24.
Florida,		April.
Louisiana,	Abbeville,	April 5–8.
Maine,	Brunswick,	May 7–9.
Missouri,		1st Tuesday in May.
South Dakota,	Belle Fo rche,	May.
Kansas,		May 14–17.
Illinois,	Elgin,	Monday, May 20.
New York,	Ithaca,	Tuesday, May 21–23.
Ohio,	Columbus,	May 21–23.
Iowa,	First Church, Council Bluns,	May 21–23.
Massachusetts,	Holyoke,	May 21–23.
Vermont,		May 21–23.
Michigan,	Alpena,	June.

THE STATES.

ORGANIZATIONS, OFFICERS, AND MEETINGS.

ALABAMA, GENERAL CONGREGATIONAL CONFERENCE OF (Anglo-Saxon).

Officers: Rev. James M. Graham, Ashland, moderator; Rev. E. W. Butler, Thorsby, statistical secretary and treasurer.

Session of 1911: Headland, Ala., R.D. 1, Nov. 7, 1911.

ALABAMA, CONGREGATIONAL ASSOCIATION OF.

Officers: Rev. A. T. Clarke, Talladega, moderator; Rev. E. E. Scott, Montgomery, secretary; Prof. E. C. Silsby, Talladega, statistical secretary.

Session of 1912: Anniston, Ala., March 31, 1912.

ARIZONA, CONGREGATIONAL CONFERENCE OF.

Officers: Rev. Arthur J. Benedict, Tombstone, moderator; Rev. John Harden, Tempe, satistical secretary; J. E. Price, Tempe, treasurer.

Session of 1911:

CALIFORNIA, NORTHERN, CONGREGATIONAL CONFERENCE OF.

Officers: Rev. Miles B. Fisher, moderator; Rev. Charles C. Champlin, San Francisco, statistical secretary; George T. Hawley, treasurer.

Session of 1911: Berkeley, Oct. 17, 1911.

SOUTHERN CALIFORNIA CONGREGATIONAL CONFERENCE (Incorporated).

Officers: Rev. J. H. Williams, Redlands, moderator; H. A. Palmer, 1741 Harvard Boul., Los Angeles, statistical secretary; Frederick M. Wilcox, Lamanda Park, treasurer.

Session of 1911: Whittier, May 9, 10, 11, 1911.

COLORADO, THE, CONGREGATIONAL ASSOCIATION.

Officers: Rev. Selden C. Dickinson, Eaton, moderator; Rev. A. H. Weitkamp, 325 So. Washington St., Denver, statistical secretary and treasurer.

Session of 1911: Montrose, Colo., Sept. 19–21, 1911.

CONNECTICUT, GENERAL CONFERENCE OF.

Officers: Alfred Coit, New London, moderator; Rev. Joel S. Ives, Hartford, statistical secretary; Rev. Irving A. Burnap, Hartford, treasurer.

Session of 1911: Danbury, Nov. 14, 15, 1911.

FLORIDA, GENERAL CONGREGATIONAL CONFERENCE OF FLORIDA AND THE SOUTHEAST.

Officers: Rev. William F. Blackman, Winter Park, moderator; Rev. George B. Waldron, Sanford, registrar and treasurer.

Session of 1912 April, 1912.

GEORGIA, CONGREGATIONAL CONFERENCE OF GEORGIA, BRANCH OF THE GENERAL CONGREGATIONAL ASSOCIATION OF FLORIDA AND THE SOUTHEAST.

Officers: A. W. Farlinger, Atlanta, moderator; Rev. William F. Brewer, Atlanta, statistical secretary and treasurer.

Session of 1911: The Rock, Ga., Nov. 2, 1911.

GEORGIA, GENERAL CONGREGATIONAL CONVENTION OF.

Officers: Rev. H. H. Proctor, Atlanta, moderator; Rev. C. Stephen Haynes, Athens, registrar; Rev. William L. Johnson, Augusta, secretary; Rev. W. H. Holloway, Thomasville, treasurer.

Session of 1911: Atlanta, First Church, Nov. 15–19, 1911.

HAWAII, CONFERENCE OF THE HAWAIIAN EVANGELICAL ASSOCIATION.

Officers: Rev. C. M. Kamakawiwoole, Paauhau, moderator; Rev. William Brewster Oleson, Honolulu, statistical secretary; Theodore Richards, Honolulu, treasurer.

Session of 1911: Honolulu, May 27 to June 5, 1911.

IDAHO, CONFERENCE OF CONGREGATIONAL CHURCHES AND MINISTERS.

Officers: Rev. C. W. Longren, Weiser, moderator; Rev. Arthur J. Sullens, Boise, statistical secretary and treasurer.

Session of 1911: Boise, Oct. 3, 4, 5, 1911.

ILLINOIS, CONGREGATIONAL CONFERENCE OF.

Officers: Rev. William E. Cadmus, Peoria, moderator; Rev. William R. Butcher, Roodhouse, statistical secretary and treasurer.

Session of 1911: Moline, Ill., May 15, 1911.

INDIANA, GENERAL CONFERENCE OF CONGREGATIONAL CHURCHES AND MINISTERS OF.

Officers: Rev. Harvey C. Colburn, Marion, moderator; Herbert L. Whitehead, Indianapolis, statistical secretary and treasurer.

Session of 1911: Fort Wayne, May 9–11, 1911.

IOWA, THE CONGREGATIONAL CONFERENCE OF.

Officers: Rev. Walter H. Rollins, Waterloo, moderator; Rev. J. O. Stevenson, Waterloo, statistical secretary and treasurer.

Session of 1911: Webster City, May 16–18, 1911.

KANSAS, CONGREGATIONAL CONFERENCE.

Officers: Rev. William M. Elledge, Wellington, moderator; Rev. Charles M. Sheldon, Topeka, assistant moderator; registrar ——; George A. Guild, treasurer.

Session of 1912: ——, May 14–17, 1912.

KENTUCKY, CONFERENCE.

Officers: Rev. E. G. Rowland, Everts, moderator; W F. Hinkle, Corbin, statistical secretary and treasurer.

Session of 1911: ——, Sept. 26–27, 1911.

LOUISIANA, CONGREGATIONAL CONFERENCE.

Officers: H. H. Dunn, New Orleans, moderator; Rev. Alfred Lawless, Jr., 2005 No. Johnson St., New Orleans, statistical secretary; E. H. Phillips, 2036 St. Anthony St., New Orleans, treasurer.

Session of 1912: Abbeville, April 5–8, 1912.

MAINE, THE CONGREGATIONAL CONFERENCE AND MISSIONARY SOCIETY OF.

Officers: Albert W. Butler, Rockland, moderator; Rev. Edgar M. Cousins, Old Town, registrar; Deacon Joseph G. Blake, Bangor, treasurer.

Session of 1911: Houlton, May 9, 10, 11, 1911.

MASSACHUSETTS, CONGREGATIONAL CONFERENCE.

Officers: Rev. Theodore E. Busfield, North Adams, moderator; Rev. Henry Lincoln Bailey, Longmeadow, statistical secretary; Ernest L. Miller, Dorchester, treasurer.

Session of 1911: Center Church, Haverhill, May 16–18.

MICHIGAN, CONGREGATIONAL CONFERENCE.

Officers: Rev. Benjamin H. Burtt, moderator; C. A. Gower, Lansing, statistical secretary and treasurer.

Session of 1911: Port Huron, May 16–18, 1911.

MINNESOTA, GENERAL CONGREGATIONAL ASSOCIATION OF.

Officers: Rev. John H. Albert, Faribault, moderator; Rev. Maurice B. Morris, 567 Bidwell St., St. Paul, statistical secretary and treasurer.

Session of 1911: Alexandria, Minn., Oct. 3–5, 1911.

MISSISSIPPI, CONGREGATIONAL CONFERENCE.

Officers: Dr. Cyrus Hamlin, Tougaloo University, moderator; Rev. Marion S. Jones, statistical secretary and treasurer.

Session of 1911: Tougaloo University, Miss., Dec. 1–3, 1911.

MISSOURI, CONGREGATIONAL CONFERENCE.

Officers: O. J. Hill, Kansas City, moderator; Rev. James P. Field, Springfield, statistical secretary; P. A. Griswold, St. Louis, treasurer.

Session of 1912: First Tuesday of May, 1912.

MONTANA, CONFERENCE OF CONGREGATIONAL CHURCHES.

Officers: Rev. H. Samuel Fritsch, Billings, moderator; Rev. Herman H. Lindeman, Red Lodge, statistical secretary and treasurer.

Session of 1911: Laurel, Sept. 6–7, 1911.

NEBRASKA, THE CONGREGATIONAL CONFERENCE OF.

Officers: Rev. M. A. Bullock, 549 No. 25th St., Lincoln, moderator; Rev. Samuel I. Hanford, 3025 R St., Lincoln, statistical secretary and treasurer

Session of 1911: Crete, Neb., Oct. 16–19, 1911.

NEW HAMPSHIRE, GENERAL CONFERENCE OF CONGREGATIONAL CHURCHES OF.

Officers: Rev. Thomas Chalmers, Manchester, moderator; Joseph Benton, Concord, statistical secretary and treasurer.

Session of 1911: Claremont, N. H., May 16–18, 1911.

NEW JERSEY, THE CONGREGATIONAL CONFERENCE OF.

Officers: Rev. Henry E. Jackson, Upper Montclair, moderator; Rev. Charles L. Goodrich, Plainfield, statistical secretary; James H. Noyes, Orange, treasurer.

Session of 1911: First Church, Newark, N. J., April 18–19, 1911.

NEW MEXICO, CONGREGATIONAL CONFERENCE.

Officers: Rev. A. C. Heyman, Albuquerque, moderator; Mrs. L. A. Collings, Cubero, registrar; William O. Hopping, Albuquerque, treasurer.

Session of 1912: Albuquerque, March 30 to April 2, 1912.

NEW YORK, THE CONGREGATIONAL CONFERENCE OF.

Officers: Rev. Charles E. Jefferson, New York, moderator; Rev. W. F. Ireland, Philadelphia, statistical secretary; G. L. Hassell, Brooklyn, treasurer.

Session of 1912: First Congregational Church, Ithaca, N. Y., May 21, 22, 23, 1912.

NORTH CAROLINA, MIDDLE NORTH CAROLINA ASSOCIATION (Anglo-Saxon).

Officers: Rev. T. F. Sechrest, Randleman, moderator; Rev. Alexander Lamonds, Star, statistical secretary and treasurer.

Session of 1911: Sophia, Aug. 10, 1911.

NORTH CAROLINA, THE ANNUAL CONFERENCE OF CONGREGATIONAL CHURCHES OF.

Officers: Rev. D. J. Flynn, Charlotte, moderator; Rev. W. D. Newkirk, Mooresville, statistical secretary and treasurer.

Session of 1911: Troy, N. C., Sept. 27–30, 1911.

NORTH DAKOTA, CONGREGATIONAL CONFERENCE OF.

Officers: Rev. James A. Buchanan, Buchanan, moderator; Rev. Charles H. Phillips, Jamestown, statistical secretary and treasurer.

Session of 1911: Minot, Sept. 28–30, 1911.

OHIO, CONGREGATIONAL CONFERENCE OF.

Officers: T. M. Bates, Cleveland, moderator; Rev. J. G. Fraser, Plymouth Church Chapel, Cleveland, registrar and treasurer.

Session of 1912: Columbus, Eastwood, May 21–23, 1912.

OKLAHOMA, GENERAL CONFERENCE.

Officers: Rev. W. O. Rogers, Amarilla, Texas, moderator; Rev. Frank Peyton, Pond Creek, statistical secretary and treasurer.

Session of 1911: Pilgrim Church, Oklahoma City, April 25–27, 1911.

OREGON, CONGREGATIONAL CONFERENCE OF.

Officers: Rev. William H. Meyer, Arleta, moderator; Rev. Daniel Staver, Gales Creek, statistical secretary and treasurer.

Session of 1911: Sunnyside Church, Portland, Oct. 17, 1911.

PENNSYLVANIA, CONGREGATIONAL CONFERENCE OF.

Officers: Rev. Sydney Herbert Cox, Philadelphia, moderator; John R. Thomas, Scranton, assistant moderator; Rev. H. Fay Tyler, Lansford, registrar; David Howells, Kane, treasurer

Session of 1911: Williamsport, May 16, 17, 18, 1911.

Rhode Island, Congregational Conference.

Officers: Rev. Eric I. Lindh, Pawtucket, moderator; Rev. C. Fremont Roper, Riverpoint, statistical secretary; Arthur W. Claflin, 64 So. Main St., Providence, treasurer.

Session of 1911: Union Church, Providence, R. I., May 9, 10, 1911.

South Dakota, Congregational Conference of.

Officers: Mr. A. Loomis, Redfield, moderator; Rev. George E. Green, Loomis, statistical secretary and treasurer.

Session of 1912: Belle Fourche, So. Dak., May, 1912.

Tennessee, Association of Congregational Churches.

Officers: Rev. Everett G. Harris, Louisville, Ky., moderator; Rev. Joseph E. Smith, Chattanooga, statistical secretary and treasurer.

Session of 1911: Memphis, Tenn., April 26, 1911.

Texas. — Lone Star Association of Congregational Churches.

Officers: Robert C. McCoy. Dallas. R.F.D. 3, moderator; E. M. Powell, 1707 Main St., Dallas, statistical secretary and treasurer.

Session of 1911:

Utah, Congregational Association of.

Officers: Rev Frank G. Brainerd, Ogden, moderator; Rev. Peter A. Simpkin, Box 1699, Salt Lake City, statistical secretary and treasurer.

Session of 1911: Park City, Utah, Oct. 26, 27, 1911.

Vermont, Congregational Conference.

Officers: Rev. George S. Mills, Bennington, president; Prin. John M. Comstock, Chelsea, corresponding secretary; Deacon David M. Camp, Newport, treasurer.

Session of 1911: Bellows Falls, June 13–15, 1911.

Washington, The General Congregational Conference of.

Officers: Rev. Perry Frederick Schrock, Deer Park, moderator; Rev. Harry Bowden Hendley, Tacoma, statistical secretary and treasurer.

Session of 1911: Pilgrim Church, Seattle, Sept. 19–21, 1911.

Wisconsin, Congregational Association.

Officers: Rev. Fred Staff, Grand Rapids, moderator; Rev. Henry A. Miner, Madison, statistical secretary; Leavitt L. Olds, Madison, treasurer.

Session of 1911: Fond du Lac, Wis., Oct. 6–9, 1911.

Wyoming, Congregational Conference.

Officers: Rev. Frank L Moore, Cheyenne, moderator; Rev. C. M. Daley, Douglas, statistical secretary and treasurer.

Session of 1911: Wheatland, Wyo., October, 1911.

SUMMARY I. — Churches and Ministers.

States, etc.	Churches							Ministers							Sunday Schools		Y. P. S. C. E.		Men's Organizations	
								In Pastoral Work												
	Pastors Installed	Pastors Rec'd or Recognized	Pastors Otherwise	Licentiates	Supplied	Vacant	Total	Pastors Installed	Pastors Rec'd or Recog'd	Pastors Otherwise	Supplying Churches	Total	Without Charge	Total	Members	Families	Societies	Members	Societies	Members
Alabama (Conference)	0	1	58	3	4	13	79	0	1	29	0	30	27	57	1,859	1,372	5	108	....	.....
Alabama (Association)	0	0	17	0	0	3	20	0	0	14	0	14	10	24	1,053	647	11	513	....	.....
Alaska	0	0	2	0	0	2	4	0	0	2	0	2	0	2	647	575	1	42	....	.....
Arizona	0	0	6	0	0	2	8	0	0	8	0	8	2	10	432	292	3	69	....	.....
Arkansas	0	0	2	0	0	1	3	0	0	2	0	2	0	2	170	174	1	40	....	.....
California (Northern)	4	0	72	8	9	40	133	3	0	86	26	115	60	175	12,645	11,088	69	2,966	30	1,052
California (Southern)	4	0	74	4	8	13	103	5	0	79	13	97	0	97	12,930	9,958	64	2,749	18	967
Colorado	3	0	65	9	2	13	92	3	0	71	0	74	8	82	9,577	8,272	64	2,304	17	499
Connecticut	83	6	178	6	21	37	331	88	6	181	10	285	111	396	51,780	47,688	241	11,137	90	6,237
District of Columbia	2	0	4	0	0	0	6	2	0	4	0	6	0	6	2,287	1,813	6	542	6	597
Florida	2	0	35	1	4	12	54	2	0	20	0	22	25	47	2,507	1,726	12	301	3	88
Georgia (Conference)	1	59	0	1	0	5	66	1	24	0	0	25	21	46	1,722	1,896	5	136	2	55
Georgia (Convention)	10	0	9	0	0	8	27	7	0	7	0	14	7	21	1,382	1,060	6	305	2	160
Hawaii	55	0	10	11	15	11	102	51	0	3	9	63	18	81	9,413	3,445	67	3,600	1	230
Idaho	0	0	20	1	6	7	34	0	0	16	1	17	1	18	2,585	1,549	17	626	4	229
Illinois	14	2	217	17	49	57	356	14	2	212	0	228	211	439	54,647	38,197	226	9,718	90	5,126
Indiana	0	0	21	1	2	18	42	0	0	20	2	22	8	30	4,412	3,077	12	644	8	423
Iowa	7	6	191	17	15	61	297	7	6	189	12	214	136	350	26,594	22,552	166	5,880	43	2,043
Kansas	0	0	97	9	4	55	165	0	0	91	0	91	88	179	14,088	9,385	81	2,994	31	1,046
Kentucky	0	0	9	2	0	1	12	0	0	6	0	6	2	8	617	507	6	109	0	0
Louisiana	1	2	23	2	0	1	29	1	2	18	0	21	5	26	1,687	1,265	12	306	2	40
Maine	29	4	125	6	25	76	265	29	4	97	2	132	40	172	21,137	21,359	122	5,690	41	1,746
Maryland	0	1	4	0	0	0	5	0	1	4	0	5	0	5	731	869	4	305	2	156
Massachusetts	210	21	268	9	31	60	599	218	21	268	1	508	365	873	122,064	103,140	461	24,677	261	16,978
Michigan	8	2	163	41	21	85	320	8	2	173	21	204	84	288	33,892	26,634	121	5,225	55	3,122
Minnesota	7	17	120	12	3	66	225	7	17	100	3	127	95	222	22,181	14,509	109	4,482	38	2,421
Mississippi	0	0	5	0	0	0	5	0	0	4	0	4	3	7	392	87	3	310	1	71

Missouri	8	0	33	4	4	24	73	8	0	33	10	51	40	91	9,254	7,012	40	1,562	18	1,275
Montana	0	0	42	12	2	2	58	0	0	35	3	38	5	43	2,098	2,340	7	184	7	225
Nebraska	4	0	132	16	16	35	203	4	0	111	5	120	34	154	17,144	11,719	113	3,751	32	1,257
Nevada	0	0	1	0	0	0	1	0	0	1	0	1	0	1	255	325	1	48	.....	.....
New Hampshire	31	9	95	10	17	22	184	33	9	85	2	129	32	161	16,930	18,611	98	3,844	40	1,372
New Jersey	21	1	20	3	0	2	47	21	1	20	3	45	0	45	7,140	5,027	33	1,663	18	774
New Mexico	0	0	4	0	0	1	5	0	0	4	0	4	5	9	268	247	1	28	.....	.....
New York	39	10	153	4	30	64	300	39	10	173	6	228	126	354	41,253	34,265	165	7,496	78	4,063
North Carolina (Conference)	0	0	33	0	2	20	55	0	0	24	0	24	0	24	1,824	652	55	397	6	177
North Carolina (Association)	0	0	2	0	4	0	6	0	0	1	2	3	0	3	237	155	0	0	0	0
North Dakota	2	1	129	24	13	44	213	2	1	81	5	89	22	111	9,971	5,400	43	1,258	13	343
Ohio	21	0	153	10	19	42	245	15	1	135	0	151	99	250	36,065	28,948	146	5,876	63	3,106
Oklahoma	0	0	43	10	4	4	61	0	0	31	17	48	11	59	5,111	2,637	30	883	10	320
Oregon	0	0	38	6	2	13	59	0	0	31	0	31	32	63	5,161	3,960	30	1,114	11	555
Pennsylvania	19	0	55	10	3	27	114	19	0	55	0	74	16	90	15,439	8,341	52	2,902	26	1,401
Porto Rico	0	0	4	0	0	5	9	0	0	1	0	1	0	1	473	.....	.....	.....	.....	.....
Rhode Island	8	1	32	0	0	2	43	8	1	32	0	41	10	51	8,609	7,964	24	1,006	12	719
South Carolina	0	0	3	0	2	7	12	0	0	2	0	2	0	2	492	151	2	60	.....	.....
South Dakota	4	1	124	22	16	33	200	4	1	94	0	99	45	144	11,064	7,712	56	1,934	15	379
Tennessee	0	0	18	0	0	11	29	0	0	11	0	11	2	13	1,600	516	6	285	2	50
Texas	0	6	16	5	0	6	33	0	6	15	0	21	17	38	2,663	1,466	13	497	.....	.....
Utah	0	0	7	0	0	3	10	0	0	7	0	7	3	10	1,397	1,324	4	201	4	482
Vermont	20	4	118	8	16	48	214	20	4	101	0	125	49	174	18,456	18,458	130	4,914	33	1,683
Virginia	0	3	1	0	0	0	4	0	3	1	0	4	0	4	226	171	1	47	.....	.....
Washington	6	5	122	2	2	44	181	6	5	115	2	128	59	187	13,994	10,968	71	2,619	32	1,614
West Virginia	0	0	1	0	0	1	2	0	0	1	0	1	0	1	207	100	.....	.....	.....	.....
Wisconsin	11	0	176	22	21	37	267	11	0	156	25	192	75	267	22,499	21,375	117	4,025	43	2,116
Wyoming	0	0	13	2	7	1	23	0	0	13	0	13	7	20	1,712	1,717	3	146	3	214
TOTALS	634	162	3,363	330	399	1,145	6,033	636	128	3,073	180	4,017	2,016	6,033	664,973	534,717	3,136	132,518	1,211	65,411

Indian Territory, see Oklahoma.

SUMMARY II. — Church Membership in 1910, with connected Statistics.

States, etc.	Members				Additions			Removals				Baptisms	
	Males	Females	Total	Absent	Conf.	Letter	Total	Death	Letter	R.	Total	Adult	Infants.
Alabama (Conference)	1,598	2,006	3,604	429	210	201	411	34	93	243	370	182	19
Alabama (Association)	658	950	1,608	218	79	25	104	32	18	84	134	31	39
Alaska	177	146	323	38	8	23	31	0	28	18	46	4	15
Arizona	134	265	399	103	7	40	47	5	13	26	44	1	1
Arkansas	112	211	323	42	5	7	12	1	11	0	12	1	.....
California (Northern)	5,098	9,361	14,459	1,616	762	856	1,618	139	445	938	1,522	231	438
California (Southern)	4,743	8,408	13,151	1,463	677	1,869	2,546	150	1,218	606	1,974	294	168
Colorado	3,870	6,573	10,443	1,505	762	1,062	1,824	106	590	870	1,566	268	443
Connecticut	23,739	44,552	68,291	11,536	1,762	1,636	3,398	1,045	1,117	1,207	3,369	584	1,216
District of Columbia	1,244	2,126	3,370	290	65	145	210	40	41	37	118	29	27
Florida	919	1,500	2,419	339	67	147	214	30	60	77	167	29	117
Georgia (Conference)	1,591	2,296	3,887	781	193	257	450	30	65	211	306	151	38
Georgia (Convention)	879	1,363	2,242	313	93	81	174	27	13	66	106	32	30
Hawaii	4,293	3,988	8,281	753	578	173	751	123	128	48	299	269	388
Idaho	633	1,280	1,913	282	144	236	380	12	16	90	118	58	63
Illinois	19,597	37,355	56,952	8,243	2,575	2,335	4,910	578	1,718	2,011	4,307	851	1,179
Indiana	1,506	3,016	4,522	562	215	134	349	53	99	272	424	53	27
Iowa	13,148	24,363	37,511	5,416	2,001	1,356	3,357	410	1,407	1,177	2,994	899	434
Kansas	5,619	9,953	15,572	2,128	618	1,086	1,704	156	690	754	1,600	356	217
Kentucky	277	457	734	117	13	43	56	5	11	57	73	6	17
Louisiana	651	1,115	1,766	224	89	46	135	32	39	88	159	37	102
Maine	6,065	15,660	21,725	4,827	1,115	428	1,543	431	399	365	1,195	710	286
Maryland	326	576	902	79	113	20	133	14	24	1	39	2	78
Massachusetts	38,771	84,557	123,328	21,882	3,885	2,811	6,696	1,985	2,395	1,685	6,065	1,727	2,479
Michigan	10,293	22,174	32,467	4,798	1,218	950	2,168	391	965	1,201	2,557	556	708
Minnesota	7,789	14,654	22,443	3,472	697	910	1,607	218	830	689	1,737	265	481
Mississippi	104	126	230	61	23	1	24	4	4	42	50	22	13
Missouri	3,970	6,970	10,940	1,133	537	373	910	131	452	347	930	235	162
Montana	790	1,341	2,131	224	169	379	548	6	62	158	226	17	84
Nebraska	6,526	10,884	17,410	2,421	1,177	615	1,792	147	730	1,200	2,077	378	594
Nevada	60	184	244	43	1	21	22	0	2	0	2	1	1
New Hampshire	5,658	13,356	19,014	4,373	534	362	896	379	274	251	904	349	229

New Jersey	3,253	5,704	8,957	1,126	340	359	699	56	191	150	397	70	140
New Mexico	80	147	227	50	3	10	13	3	14	93	110	1	7
New York	19,922	38,349	58,271	6,655	1,694	1,942	3,636	679	1,344	1,570	3,593	600	980
North Carolina (Conference)	955	1,461	2,416	187	87	51	138	28	19	111	158	47	18
North Carolina (Association)	68	88	156	13	62	97	159	0	2	1	3	55	19
North Dakota	2,736	4,180	6,916	1,021	671	490	1,161	49	226	334	609	155	487
Ohio	14,553	27,845	42,398	6,034	1,649	1,260	2,909	551	1,151	1,710	3,412	625	718
Oklahoma	1,292	2,223	3,515	574	346	249	595	28	200	356	584	181	37
Oregon	1,843	3,292	5,135	916	349	450	799	54	210	332	596	203	132
Pennsylvania	4,856	8,554	13,410	705	639	218	857	131	281	901	1,313	92	707
Porto Rico	282	268	550	11	.....	.....	.....	.....	.....	.....	.....	.....	.....
Rhode Island	3,213	6,721	9,934	1,570	213	216	429	123	182	159	464	96	139
South Carolina	183	323	506	43	21	9	30	14	2	10	26	16	1
South Dakota	3,680	6,122	9,802	1,386	704	484	1,188	89	421	589	1,099	272	331
Tennessee	814	1,328	2,142	526	73	52	125	14	22	38	74	37	8
Texas	1,001	1,429	2,430	250	196	122	318	29	102	163	294	108	38
Utah	455	930	1,385	237	65	42	107	10	39	39	88	28	67
Vermont	7,397	14,981	22,378	5,811	620	452	1,072	420	480	203	1,103	362	304
Virginia	147	172	319	46	17	5	22	0	13	0	13	4	15
Washington	4,841	8,294	13,135	1,470	1,142	1,026	2,168	89	547	866	1,502	312	482
West Virginia	94	145	239	47	2	8	10	2	11	0	13	1	1
Wisconsin	8,799	18,680	27,479	5,153	1,173	834	2,007	308	792	1,061	2,161	435	707
Wyoming	395	864	1,259	162	124	103	227	13	47	43	103	41	68
TOTALS	251,697	483,866	735,563	113,713	30,582	27,107	57,689	9,404	20,253	23,548	53,205	12,369	15,499

Indian Territory, see Oklahoma.

SUMMARY III.—Contributions, 1910.

States, etc.	Offerings received by the Treasurers of the National Societies.													
	Churches	American Board	Churches	Women's Boards	Churches	Congregational Education Society	Churches	Congregational Church Building Society	Churches	Congregational Home Missionary Society	Churches	American Missionary Association	Churches	Congregational S. S. and Publishing Society
Alabama (Conference)	19	$65	.....	.....	9	$26	12	$40	37	$134	1	$11	11	$21
Alabama (Association)	8	56	.....	.....	1	1	6	40	3	23	12	89	7	20
Alaska	3	45	.....	.....	.....	.....	2	13	3	36	2	13	2	21
Arizona	2	105	1	$20	.....	.....	7	127	5	161	1	6	7	70
Arkansas	2	15	2	6	.....	.....	1	7	.....	.....	.....	.....	2	15
California (Northern)	77	10,415	36	3,972	45	269	83	2,341	83	12,104	71	2,360	70	1,107
California (Southern)	61	13,930	32	5,753	43	961	62	2,265	71	10,764	51	5,041	61	1,329
Colorado	45	2,964	39	3,511	30	697	55	1,060	69	5,657	48	1,389	59	1,010
Connecticut	278	41,143	231	25,163	221	6,294	243	9,008	290	29,221	267	23,602	262	6,366
District of Columbia	5	2,042	3	1,087	3	317	4	566	3	1,589	5	893	3	305
Florida	16	615	8	131	11	170	16	277	22	407	9	204	16	137
Georgia (Conference)	3	278	1	26	2	33	13	139	35	334	2	90	5	56
Georgia (Convention)	4	18	.....	.....	2	6	4	22	1	10	15	75	3	8
Hawaii	59	38,532	.....	.....	1	800	.....	.....	.....	.....	47	1,633	.....	.....
Idaho	9	552	5	90	8	52	14	175	15	577	12	120	18	162
Illinois	205	19,871	212	30,789	152	6,554	189	5,921	239	41,010	189	9,388	239	5,283
Indiana	11	172	21	979	10	55	16	185	18	603	17	233	24	213
Iowa	158	6,499	173	9,658	97	1,287	150	2,492	247	14,194	172	4,817	163	2,071
Kansas	83	3,157	79	3,368	49	286	71	709	136	7,955	68	789	123	1,135
Kentucky	3	63	.....	.....	4	5	4	25	4	22	5	57	5	20
Louisiana	12	365	1	5	8	52	12	138	13	461	17	205	13	126
Maine	138	9,239	85	3,822	71	917	101	1,787	164	7,911	139	4,769	95	954
Maryland	3	113	1	221	1	25	2	16	3	60	2	51	2	33
Massachusetts	518	101,136	419	46,150	443	16,740	472	19,529	501	55,259	483	37,290	479	16,368
Michigan	113	5,461	110	6,756	40	628	114	1,447	268	14,357	91	2,278	198	2,230
Minnesota	101	6,127	98	6,625	87	1,566	114	1,352	139	10,020	105	2,533	139	2,137
Mississippi	2	7	.....	.....	.....	.....	.....	.....	.....	.....	3	19	.....	.....

Missouri	35	5,277	48	5,863	35	10,842	38	642	56	9,369	36	1,511	42	1,206
Montana	10	126	6	57	9	38	14	204	24	302	11	49	22	189
Nebraska	98	4,883	70	2,949	80	1,100	113	1,638	168	8,719	97	1,605	154	2,431
Nevada	1	47	.....	.....	1	8	1	19	1	31	1	11	1	13
New Hampshire	144	8,804	89	3,575	100	1,311	123	2,401	142	5,962	138	4,004	132	1,549
New Jersey	29	6,029	23	2,652	18	781	24	1,147	29	3,748	25	2,894	24	857
New Mexico	.....	.....	.....	.....	2	38	2	51	2	63	.....	.....	2	18
New York	182	22,454	148	13,313	133	3,191	165	5,133	202	14,848	171	12,411	170	2,827
North Carolina (Conference)	3	153	1	3	1	19	10	20	2	102	28	252	18	63
North Carolina (Association)	1	18	0	0	0	0	1	17	3	37	1	23	0	0
North Dakota	55	876	58	960	23	352	56	596	110	2,904	44	385	107	1,085
Ohio	150	9,717	148	9,453	138	1,967	159	3,011	210	13,399	167	5,545	185	3,633
Oklahoma	19	294	26	552	24	90	32	228	48	984	23	109	50	497
Oregon	36	1,805	14	694	21	264	40	490	33	1,911	26	697	35	391
Pennsylvania	42	1,424	14	455	18	182	35	551	66	1,321	30	539	43	369
Porto Rico	.....	.....	.....	.....	.....	.....	.....	.....	.....	.....	.....	.....	.....	.....
Rhode Island	26	5,737	33	6,401	28	608	30	1,078	32	3,563	29	1,435	29	795
South Carolina	2	27	.....	.....	.....	.....	2	43	.....	.....	3	13	3	10
South Dakota	54	892	49	1,786	59	2,588	67	805	118	2,968	52	1,142	85	822
Tennessee	7	320	0	0	2	16	4	53	5	164	11	228	6	39
Texas	4	162	2	47	4	25	8	46	11	717	8	42	10	143
Utah	4	156	3	27	3	72	5	60	4	60	3	27	7	68
Vermont	149	9,384	106	4,489	112	2,122	127	3,167	179	7,395	146	5,209	147	2,107
Virginia	3	37	2	49	2	7	3	26	3	35	3	7	2	12
Washington	94	8,058	27	1,504	33	429	91	1,422	147	19,338	50	899	118	1,761
West Virginia	.....	.....	.....	.....	1	8	1	15	2	20	1	6	2	11
Wisconsin	148	5,854	124	7,750	98	3,053	128	1,304	205	11,639	124	2,856	189	2,631
Wyoming	5	17	10	269	16	21	16	122	19	369	8	55	20	146
TOTALS	3,239	$355,536	2,558	$210,980	2,293	$66,873	3,062	$73,970	4,190	$322,837	3,080	$139,909	3,609	$64,870

Indian Territory, see Oklahoma.

9,717
9,453
1917

CONTRIBUTIONS. — Continued.

States, etc.	Offerings, etc.				Other Gifts				Legacies	Home Expenditures	
	Churches	Congregational Board of Ministerial Relief	Churches	Total of Offerings, National Societies	Other and Special Congregational Gifts	Gifts Undenominational	Churches	Grand Total of Contributions		Churches	Amount
Alabama (Conference)	8	$25	43	$322	$114	$628	45	$1,064	.....	43	$6,284
Alabama (Association)	1	1	17	230	224	233	19	687	.....	18	7,223
Alaska	.....	.....	4	128	7	0	4	135	.....	2	3,620
Arizona	2	30	8	519	503	212	8	1,234	.....	7	8,250
Arkansas	.....	.....	2	43	52	.....	2	95	.....	1	561
California (Northern)	55	721	93	33,289	17,210	205,965	93	256,464	.....	87	197,317
California (Southern)	40	1,105	79	41,148	37,622	28,023	82	106,793	$900	80	199,046
Colorado	38	517	78	16,805	3,015	3,572	78	23,392	.....	69	120,231
Connecticut	212	5,639	325	146,436	59,323	90,719	327	296,478	198,732	327	839,801
District of Columbia	5	179	5	6,978	4,016	1,620	5	12,614	.....	5	57,038
Florida	11	134	33	2,075	2,405	638	33	5,118	.....	25	31,704
Georgia (Conference)	3	27	38	983	628	229	39	1,840	450	27	6,668
Georgia (Convention)	1	5	18	144	82	84	20	310	.....	18	10,903
Hawaii	2	106	80	41,071	34,815	4,230	80	80,116	.....	71	73,255
Idaho	6	40	19	1,768	317	485	20	2,570	.....	20	21,642
Illinois	136	3,405	333	122,221	63,293	69,433	333	254,947	1,125	297	623,593
Indiana	9	151	32	2,591	1,193	475	32	4,259	.....	31	52,414
Iowa	86	631	270	41,649	7,966	20,160	274	69,775	2,703	261	377,048
Kansas	60	412	148	17,811	5,504	2,416	150	25,731	.....	108	141,712
Kentucky	3	8	6	200	71	10	6	281	.....	5	3,248
Louisiana	8	56	24	1,408	157	432	28	1,997	.....	23	12,175
Maine	79	1,073	217	30,472	12,398	10,163	222	53,033	5,060	194	252,890
Maryland	2	32	4	551	3,807	390	4	4,748	.....	3	12,186
Massachusetts	365	7,732	572	300,204	149,476	121,603	585	571,283	75,410	562	1,759,186
Michigan	89	1,030	290	34,187	19,930	6,020	291	60,137	.....	266	345,287
Minnesota	54	653	185	31,013	21,842	77,068	191	129,923	.....	147	281,859
Mississippi	.....	.....	3	26	100	9	4	135	.....	3	1,433

Missouri	25	493	67	35,203	22,157	63,339	67	120,699	8,018	50	156,652
Montana	9	24	36	989	121	215	36	1,325	.....	26	47,494
Nebraska	76	810	182	24,135	12,731	16,335	182	53,201	.....	179	211,396
Nevada	1	5	1	134	27	.....	1	161	.....	1	1,266
New Hampshire	108	940	172	28,546	16,848	16,257	175	61,651	34,875	181	252,801
New Jersey	19	829	36	18,937	8,788	17,305	39	45,030	10,000	35	157,841
New Mexico	1	3	4	173	18	28	4	219	.....	4	3,454
New York	135	2,458	261	76,635	53,614	61,489	263	191,738	9,539	217	675,473
North Carolina (Conference)	2	2	36	614	270	86	40	970	0	30	5,951
North Carolina (Association)	0	0	3	95	0	0	3	95	0	2	100
North Dakota	26	123	140	7,281	3,189	1,930	151	12,400	0	163	110,103
Ohio	119	1,088	218	47,813	15,421	22,098	222	85,322	0	220	495,770
Oklahoma	13	35	54	2,789	643	659	54	4,091	0	53	39,136
Oregon	24	258	54	6,510	1,198	880	54	8,588	0	48	79,288
Pennsylvania	15	232	88	5,073	1,971	1,259	88	8,303	0	72	140,695
Porto Rico	.....	.....	.....	.....	.....	.....	.....	.....	.....	.....	.....
Rhode Island	18	374	37	19,991	9,922	12,017	41	41,930	0	39	117,406
South Carolina	.....	.....	5	93	248	14	6	355	60	5	2,768
South Dakota	39	253	162	11,256	4,841	2,649	164	18,746	0	142	129,404
Tennessee	3	9	13	829	296	251	15	1,376	0	12	9,600
Texas	3	31	26	1,213	393	2,145	27	3,751	0	29	29,102
Utah	2	7	9	477	238	44	9	759	0	6	16,334
Vermont	97	1,006	194	34,879	4,071	7,658	197	46,608	36,611	205	227,899
Virginia	2	26	3	199	107	86	4	392	0	4	3,563
Washington	44	607	165	34,018	10,733	42,436	166	87,187	0	122	214,749
West Virginia	.....	.....	2	60	153	120	2	343	0	2	3,673
Wisconsin	112	1,084	240	36,171	3,633	58,726	241	98,530	6,495	240	369,645
Wyoming	17	25	22	1,024	450	169	22	1,643	0	18	17,757
TOTALS	2,185	$34,434	5,186	$1,269,409	$618,161	$973,012	5,248	$2,860,582	$389,978	4,805	$8,965,894

Indian Territory, see Oklahoma.

SUMMARY IV.—Changes during the Year.

States, etc.	Churches				Ministers									Sabbath Schools		Benevolent Contributions		Home Expenditures	
			Members		Pastors					Died									
	New	Dropped	Gain	Loss	Ordained	Installed or Recognized	Died	Dismissed	Ordained, not Installed	Pastors Installed	Pastors	Without Charge	Total	Gain	Loss	Increase	Decrease	Increase	Decrease
Alabama (Conference)	2	6	41	.....	0	0	0	0	0	0	0	0	0	.....	433	$497	.....	$780	.....
Alabama (Association)	0	0	.....	30	0	0	0	0	0	0	0	0	0	.....	188	128	.....	.....	$395
Alaska	0	0	.....	15	0	0	0	0	0	0	0	0	0	77	.....	.....	$23	.....	1,364
Arizona	0	0	3	.....	0	0	0	0	1	0	0	0	0	30	.....	241	.....	290	.....
Arkansas	0	0	.....	.....	0	0	0	0	0	0	0	0	0	.....	67	.....	160	.....	1,051
California (Northern)	1	2	96	.....	1	3	2	1	1	1	1	5	7	.....	234	182,282	.....	.....	19,957
California (Southern)	6	3	572	.....										1,337	.....	36,367	.....	40,938	.....
Colorado	7	7	258	.....	0	2	1	0	2	0	1	0	1	.....	1,163	5,945	.....	.....	2,588
Connecticut	0	2	29	.....	3	14	1	2	6	0	1	3	4	.....	3,447	.....	3,271	.....	77,252
District of Columbia	0	0	92	.....	0	0	0	0	0	0	0	1	1	103	.....	.....	3,251	13,493	.....
Florida	5	0	47	.....	0	0	0	0	0	0	0	0	0	65	.....	1,006	.....	6,006	.....
Georgia (Conference)	4	2	144	.....	0	0	0	0	7	0	0	0	0	.....	603	.....	983	.....	7,060
Georgia (Convention	1	0	68	.....										112	.....	101	.....	7,053	.....
Hawaii	1	...	452	.....	0	0	0	0	0	0	0	0	0	285	.....	31,938	.....	.....	1,249
Idaho	4	...	262	.....	0	0	0	0	0	0	0	1	1	.....	110	1,404	.....	7,515	.....
Illinois	4	2	603	.....	1	6	3	0	13	0	3	4	7	.....	1,113	17,586	.....	.....	113,223
Indiana	...	2	.....	75	0	0	0	0	0	0	0	0	0	201	.....	.....	4,915	.....	15,316
Iowa	4	0	363	.....	0	0	3	0	7	0	3	2	5	.....	3,496	.....	112,787	30,167	.....
Kansas	1	3	104	.....	0	0	1	0	0	0	1	0	1	502	.....	1,263	.....	.....	21,256
Kentucky	0	0	.....	17	0	0	0	0	1	0	0	0	0	.....	119	.....	50	.....	553
Louisiana	0	0	.....	24	0	0	0	0	0	0	0	0	0	.....	12	8	.....	1,032	.....
Maine	1	1	348	.....	0	5	2	0	2	1	1	4	6	.....	267	1,395	.....	.....	21,393
Maryland	...	1	94	.....	0	0	0	0	0	0	0	0	0	.....	111	2,534	.....	455	.....
Massachusetts	2	3	631	.....	8	35	4	17	6	0	4	16	20	.....	4,071	.....	170,84[illegible]	78,015	.....
Michigan	4	14	.....	389	0	1	1	0	5	0	1	1	2	.....	2,729	.....	35,638	.....	15,629
Minnesota	4	2	.....	130	0	0	1	0	3	0	1	1	2	.....	306	62,082	.....	.....	13,694
Mississippi	...	1	.....	26	0	0	0	0	0	0	0	0	0	.....	38	.....	201	652	.....

Missouri	1	...	...	20	0	0	0	0	3	0	0	1	1	...	972	37,454	...	...	17,829
Montana	24	3	322	...	0	0	0	0	1	0	0	0	0	50	...	5	...	16,077	...
Nebraska	2	2	...	285	0	0	0	0	5	0	0	1	1	...	52	364	...	11,332	...
Nevada	...	...	20	...	0	0	0	0	0	0	0	1	1	10	...	...	209	...	5,980
New Hampshire	1	3	...	8	1	6	2	4	2	0	2	1	3	...	132	...	11,781	7,650	...
New Jersey	2	...	302	...	0	4	0	0	0	0	0	0	0	548	...	...	510	36,732	...
New Mexico	...	1	...	97	0	0	0	0	0	0	0	0	0	109	...	...	54	...	1,308
New York	3	1	43	...	0	6	1	0	2	0	1	3	4	...	9,341	...	10,388	...	41,900
North Carolina (Conference)	1	2	...	20	0	0	1	0	0	0	1	0	1	...	895	...	29	861	...
North Carolina (Association)	6	...	156	...										237	...	95	...	100	...
North Dakota	18	10	552	...	0	2	0	0	5	0	0	0	0	884	...	...	697	2,596	...
Ohio	1	3	...	503	1	5	3	1	4	0	3	2	5	...	1,471	...	14,551	20,917	...
Oklahoma	0	3	11	...	0	0	0	0	2	0	0	0	0	...	33	1,083	...	...	4,046
Oregon	1	2	203	...	1	1	0	0	0	0	0	0	0	291	...	...	6,138	7,185	...
Pennsylvania	3	3	...	456	1	4	1	0	3	0	1	0	1	180	...	...	1,561	...	3,647
Porto Rico	...	...	...	...	0	0	0	0	0	0	0	0	0	...	...	...	22	...	150
Rhode Island	0	0	...	35	0	2	0	0	0	0	0	0	0	...	1,357	...	5,147	...	10,915
South Carolina	0	0	4	...	0	0	0	0	0	0	0	0	0	170	...	...	32	...	121
South Dakota	13	9	89	...	0	0	1	0	3	0	1	0	1	...	379	1,714	...	...	33,258
Tennessee	0	1	51	...	0	0	0	0	0	0	0	0	0	...	112	412	...	...	254
Texas	1	0	24	...	0	0	0	0	0	0	0	0	0	209	...	...	2,994	3,957	...
Utah	0	0	19	...	0	0	0	0	0	0	0	0	0	...	75	...	1,094	...	1,527
Vermont	1	0	...	31	2	3	1	3	5	0	1	1	2	...	556	...	2,265	...	1,438
Virginia	0	0	9	...	0	0	0	0	0	0	0	0	0	44	...	110	...	1,337	...
Washington	10	7	666	...	0	1	0	0	2	0	0	0	0	...	1,150	3,767	...	15,963	...
West Virginia	0	0	...	3	0	0	0	0	0	0	0	0	0	32	...	93	...	952	...
Wisconsin	6	6	...	154	0	4	1	0	2	0	1	1	2	...	2,211	46,598	...	...	20,393
Wyoming	4	0	124	...	0	1	0	0	0	0	0	0	0	333	...	341	...	1,066	...
Foreign	...	...	...	...	0	0	1	0	0	0	1	0	1	...	...	...	...	...	...
Totals	149	107	6,802	2 318	19	105	31	28	93	2	29	49	80	5,809	37,243	$436,913	$389,593	$313,121	$454,746

Indian Territory, see Oklahoma.

SUMMARY V.—Statistical Summaries of the Congregational Churches in the United States, for the Years 1857–1910.

Year	Churches									Ministers							
	With Ministers				Vacant			Condition not Reported	Total Churches	In Pastoral Work				Not in Pastoral Work	Position not Reported	Total Ministers	In Foreign Lands
	Pastors by Council	Pastors Otherwise Inducted*	Supplies †	Total	Sup. by Lic., etc.	Not Supplied	Total			Pastors by Council	Pastors Otherwise	Supplies †	Total				
1857	947	592	229	1,768	.....	.....	503	44	2,315	953	562	216	1,731	592	27	2,350	.....
1858	894	690	253	1,837	.....	.....	472	60	2,369	907	617	222	1,746	625	38	2,409	.....
1859	861	594	548	2,003	.....	.....	390	178	2,571	878	523	457	1,858	596	90	2,544	.....
1860	898	694	454	2,046	.....	.....	537	0	2,583	899	618	375	1,892	649	93	2,634	.....
1861	923	1,044	130	2,097	.....	.....	458	0	2,555	931	812	208	1,951	628	99	2,678	.....
1862	890	894	318	2,102	.....	.....	478	0	2,580	904	804	201	1,909	663	116	2,688	.....
1863	835	725	597	2,157	.....	.....	495	0	2,652	838	602	418	1,858	632	203	2,693	.....
1864	878	1,026	198	2,102	.....	.....	565	0	2,667	876	875	145	1,896	653	149	2,798	.....
1865	837	789	433	2,059	80	525	605	59	2,723	792	784	310	1,886	875	41	2,802	.....
1866	852	1,032	221	2,105	66	559	625	50	2,780	862	912	171	1,945	859	19	2,823	86
1867	869	1,227	56	2,152	65	592	657	10	2,819	872	1,081	45	1,998	881	0	2,879	94
1868	890	1,362	46	2,298	115	538	653	0	2,951	892	1,191	36	2,119	850	0	2,969	103
1869	903	1,365	58	2,326	112	605	717	0	3,043	900	1,184	49	2,133	935	0	3,068	101
1870	903	1,438	0	2,341	129	651	780	0	3,121	901	1,269	0	2,170	828	0	3,098	99
1871	930	1,505	0	2,435	153	614	767	0	3,202	931	1,287	0	2,218	906	0	3,124	105
1872	925	1,562	0	2,487	134	642	776	0	3,263	925	1,327	0	2,252	949	0	3,201	100
1873	893	1,608	0	2,501	169	655	824	0	3,325	898	1,396	0	2,294	944	0	3,238	115
1874	934	1,615	0	2,549	184	670	854	0	3,403	936	1,375	0	2,311	967	0	3,278	123
1875	917	1,630	0	2,547	217	673	890	0	3,437	912	1,394	0	2,306	994	0	3,300	126
1876	930	1,783	0	2,713	164	632	796	0	3,509	912	1,462	0	2,374	959	0	3,333	125
1877	898	1,795	0	2,693	203	668	871	0	3,564	889	1,474	0	2,363	1,043	0	3,406	122
1878	910	1,806	0	2,716	242	662	904	0	3,620	896	1,464	0	2,360	1,136	0	3,496	117
1879	898	1,893	0	2,791	200	683	883	0	3,674	885	1,561	0	2,446	1,139	0	3,585	130
1880	881	1,919	0	2,800	189	756	945	0	3,745	872	1,540	0	2,412	1,165	0	3,577	136
1881	877	2,010	0	2,887	157	811	968	0	3,855	856	1,617	0	2,473	1,263	0	3,736	143
1882	927	1,986	0	2,913	149	874	1,023	0	3,936	918	1,607	0	2,525	1,198	0	3,723	143
1883	936	2,150	0	3,086	138	786	924	0	4,010	921	1,738	0	2,659	1,137	0	3,796	141

1884	927	2,153	0	3,080	198	814	1,012	0	4,092	932	1,831	0	2,763	1,126	0	3,889	138
1885	959	2,184	0	3,143	165	862	1,027	0	4,170	954	1,910	0	2,864	1,179	0	4,043	152
1886	967	2,218	0	3,185	230	862	1,092	0	4,277	974	1,878	0	2,852	1,238	0	4,090	163
1887	886	1,980	354	3,220	211	973	1,184	0	4,404	884	1,729	249	2,862	1,422	0	4,284	172
1888	859	2,149	311	3,319	267	983	1,250	0	4,569	859	1,878	249	2,986	1,422	0	4,408	172
1889	834	2,296	230	3,360	296	1,033	1,329	0	4,689	839	2,039	187	3,065	1,575	0	4,640	175
1890	884	2,364	220	3,468	363	986	1,349	0	4,817	881	2,021	160	3,062	1,557	0	4,619	183
1891	844	2,458	306	3,608	372	1,005	1,377	0	4,985	850	2,141	211	3,202	1,717	0	4,919	175
1892	873	2,653	197	3,723	422	995	1,417	0	5,140	867	2,276	136	3,279	1,724	0	5,003	166
1893	872	2,877	153	3,902	387	947	1,334	0	5,236	867	2,375	117	3,359	1,779	0	5,138	173
1894	908	3,000	159	4,067	346	929	1,275	0	5,342	892	2,475	113	3,480	1,807	0	5,287	167
1895	921	3,075	190	4,186	379	917	1,296	0	5,482	901	2,562	125	3,588	1,759	0	5,347	172
1896	934	3,168	148	4,250	371	925	1,296	0	5,546	923	2,657	110	3,690	1,715	0	5,405	163
1897	917	3,215	151	4,283	379	952	1,331	0	5,614	914	2,672	103	3,689	1,884	0	5,475	162
1898	917	3,177	148	4,242	356	1,022	1,378	0	5,620	904	2,673	107	3,684	1,955	0	5,639	162
1899	870	3,229	129	4,228	365	1,011	1,376	0	5,604	860	2,710	85	3,655	1,959	0	5,614	162
1900	875	3,353	92	4,320	328	1,002	1,330	0	5,650	865	2,879	65	3,809	1,759	0	5,568	154

* Those under this head were reported prior to 1887 as "acting pastors." † The standing of those here reported, 1857–69, was not specified.

Year	Churches							Ministers							
	Pastors Installed	Pastors Received or Recognized	Pastors Otherwise	Licentiates	Supplies	Vacant	Total	Pastors Installed	Pastors Received or Recognized	Pastors Otherwise	Supplying Churches	Total	Without Charge	Total	In Foreign Lands
1901	876		3,433	207	192	1,045	5,753	850		2,983	70	3,903	1,814	5,717	160
1902	819		3,574	205	222	1,001	5,821	805		3,019	144	3,968	2,047	6,015	163
1903	829		3,575	226	188	1,082	5,900	826		3,017	115	3,958	2,113	6,071	176
1904	814		3,466	214	309	1,106	5,919	799		2,982	154	3,935	2,124	6,059	178
1905	827		3,418	246	300	1,140	5,931	815		3,012	182	4,009	1,924	5,933	178
1906	806		3,387	240	319	1,171	5,923	810		3,007	206	4,023	1,877	5,900	182
1907	774	873	2,647	269	251	1,163	5,977	756	867	2,297	249	4,069	1,897	5,966	571
1908	705	330	3,202	265	307	1,194	6,006	709	333	2,955	187	4,184	1,740	5,924	594
1909	664	211	3,331	302	338	1,145	5,991	683	279	2,920	140	4,022	1,966	5,988	589
1910	634	162	3,363	330	399	1,145	6,033	636	128	3,073	180	4,017	2,016	6,033	593

See Introduction.

SUMMARY V. — Continued.

Year	Church Members				Additions the Year preceding			Removals the Year preceding			
	Males	Females	Total	Absent	Confession	Letter	Total	Deaths	Dismissed	Revision	Total
1857	.....	.....	224,732	.....	6,913	6,592	13,505	3,119	6,076	465	9,651
1858	.....	.....	235,369	.....	12,812	7,950	21,582	3,303	6,859	440	10,602
1859	73,736	142,625	250,452	27,691	25,202	9,569	34,954	3,535	8,067	654	12,343
1860	79,893	156,871	253,765	29,048	7,486	7,335	14,821	3,611	6,965	649	11,225
1861	81,196	158,237	255,034	32,180	5,522	6,629	12,151	3,708	8,280	559	10,539
1862	80,738	161,490	257,191	33,266	6,196	6,433	12,629	3,908	5,376	616	9,900
1863	83,551	164,037	260,284	30,854	7,765	6,243	14,378	4,244	5,457	755	10,456
1864	86,571	171,145	262,649	34,068	9,032	6,777	15,809	4,900	5,739	622	11,261
1865	84,715	171,608	263,296	34,244	11,030	7,393	18,442	4,729	6,578	644	11,961
1866	85,781	174,333	267,453	32,981	11,249	8,593	19,994	4,380	8,366	614	13,360
1867	91,309	184,436	278,708	34,059	19,127	11,065	30,210	4,238	9,491	709	14,438
1868	97,090	193,636	291,042	34,915	16,432	11,814	28,246	4,310	10,479	860	15,648
1869	98,165	196,865	300,362	35,364	15,167	12,078	27,373	4,386	10,761	642	15,801
1870	101,901	200,927	306,518	36,590	13,501	11,636	25,137	4,440	10,090	626	15,180
1871	103,470	204,062	312,054	39,147	13,271	10,969	23,343	4,701	9,799	784	15,284
1872	105,804	207,614	318,916	41,787	13,945	10,746	25,394	4,785	10,252	729	15,766
1873	106,991	208,575	323,679	42,660	13,216	11,312	24,620	5,294	10,003	836	16,138
1874	108,194	211,918	330,391	44,352	15,279	11,961	27,330	5,120	10,450	863	16,433
1875	110,761	217,454	338,313	44,871	17,306	12,198	29,645	5,168	10,727	895	16,805
1876	116,240	227,419	350,658	45,033	20,844	12,400	33,294	5,503	10,468	1,076	17,047
1877	121,733	236,343	365,595	46,239	24,138	10,973	35,111	5,209	9,367	1,167	15,743
1878	125,102	234,531	375,654	48,615	20,498	11,237	31,735	5,096	10,442	1,357	16,895
1879	128,224	249,349	382,540	40,747	16,689	10,817	27,506	5,424	9,965	1,822	17,211
1880	128,431	249,908	384,332	52,942	12,230	10,519	22,749	5,563	9,831	2,115	17,509
1881	128,060	251,822	385,685	54,122	11,311	11,235	22,546	5,664	9,454	2,060	17,178
1882	126,271	252,227	387,619	51,800	13,539	12,356	25,895	6,201	10,034	2,097	18,332
1883	133,347	257,781	396,209	57,004	14,800	13,448	28,377	6,270	11,368	1,724	19,362
1884	133,504	266,522	401,549	56,899	17,923	13,809	32,055	6,148	11,919	2,187	20,285
1885	138,801	275,457	418,564	59,541	21,729	15,184	37,135	6,592	12,291	2,759	21,753
1886	147,229	280,365	436,379	60,820	27,166	15,951	43,185	6,481	13,300	2,482	22,270
1887	151,915	300,715	457,584	65,860	41,156	26,185	67,530	11,201	23,068	4,375	38,644
1888	159,500	316,108	475,608	66,462	25,994	19,042	45,036	7,206	16,548	3,663	27,417
1889	165,248	326,737	491,985	69,540	29,286	20,573	49,859	7,212	18,261	7,467	32,940

1890	170,536	336,296	506,832	69,601	27,592	20,190	47,782	7,477	18,043	6,126	31,649
1891	175,934	349,163	525,097	70,305	30,614	21,472	52,086	8,049	18,877	7,110	34,036
1892	181,810	360,915	542,725	73,032	31,582	22,994	54,576	8,432	18,822	8,072	35,317
1893	188,187	373,444	561,631	75,377	34,444	23,117	57,561	8,263	19,173	9,287	36,723
1894	195,846	387,693	583,539	76,800	38,853	24,093	62,946	7,940	19,482	9,625	37,047
1895	203,485	399,072	602,557	77,961	35,327	22,605	57,932	8,225	19,360	10,165	37,750
1896	207,808	407,387	615,195	80,485	32,147	22,493	54,640	8,108	19,572	12,814	40,494
1897	211,504	414,360	625,864	82,909	31,090	21,121	52,211	8,281	18,355	11,181	37,817
1898	212,193	416,041	628,234	83,148	25,189	19,303	44,492	7,912	17,128	12,142	37,182
1899	212,038	417,836	629,874	86,378	24,514	19,671	44,185	8,902	17,807	12,138	39,849
1900	212,020	421,329	633,349	89,002	27,101	21,501	48,602	8,916	18,843	12,762	40,521
1901	216,307	429,687	645,994	91,112	28,398	21,481	49,879	9,066	18,677	12,493	40,236
1902	218,647	434,202	652,849	94,775	29,195	22,432	51,627	8,504	19,594	13,456	41,554
1903	220,950	439,450	660,400	100,335	29,403	22,118	51,521	8,791	19,679	12,260	40,730
1904	225,432	446,442	673,721	100,829	30,193	23,005	53,198	9,243	19,203	13,623	42,069
1905	230,100	454,222	684,322	103,124	34,881	22,841	57,722	9,032	20,040	13,599	42,671
1906	234,819	461,904	696,723	107,114	32,890	23,653	56,543	8,924	20,359	13,354	42,637
1907	239,020	468,533	708,553	91,304	34,587	24,702	59,289	9,745	21,019	14,031	44,795
1908	245,230	473,965	719,195	111,322	35,100	24,692	59,792	9,259	20,634	14,688	44,581
1909	249,628	481,451	731,079	113,012	34,245	28,216	62,481	9,039	20,113	21,256	50,408
1910	251,697	483,866	735,563	113,713	30,582	27,107	57,689	9,404	20,653	23,548	53,205

See Introduction

SUMMARY V. — Concluded.

Year	Baptisms		In Sabbath Schools	Families		Benevolent Contributions		For Home Expenditures	
	Adult	Infant		Churches Reporting	Number	Churches Reporting	Amount Reported	Churches Reporting	Amount Reported
1857	.....	.....	195,572	.....	.....	.....	*Unknown*	.....	*Unknown*
1858	.....	.....	207,815	.....	.....	.....	"	.....	"
1859	10,529	5,061	228,984	.....	.....	.....	"	.....	"
1860	3,050	4,812	242,823	.....	.....	.....	"	.....	"
1861	2,151	4,544	246,178	.....	.....	.....	"	.....	"
1862	2,464	4,135	250,860	.....	.....	.....	"	.....	"
1863	3,326	4,122	257,934	.....	.....	.....	"	.....	"
1864	4,022	4,131	277,398	.....	.....	.....	$410,045	.....	"
1865	4,974	4,133	272,684	.....	.....	.....	563,077	.....	"
1866	5,221	4,077	286,275	.....	.....	2,217	1,024,720	.....	"
1867	8,720	5,012	313,871	.....	.....	1,945	920,938	.....	"
1868	7,869	4,944	339,205	.....	.....	2,180	928,507	.....	"
1869	7,094	5,022	356,502	.....	.....	2,351	986,015	.....	"
1870	6,335	5,134	361,465	.....	.....	2,341	954,555	.....	"
1871	5,797	5,262	368,937	.....	.....	2,487	1,150,814	848	$1,155,970
1872	6,373	4,703	371,100	.....	.....	2,426	1,305,873	854	1,257,803
1873	5,871	4,570	372,554	.....	.....	2,396	1,213,816	1,093	1,978,365
1874	6,899	4,999	385,338	.....	.....	2,403	1,188,137	1,276	2,433,251
1875	8,743	5,184	401,838	.....	.....	2,418	1,241,014	1,020	1,388,446
1876	10,466	5,388	412,035	.....	.....	2,635	1,184,563	1,548	2,584,166
1877	12,318	5,332	420,523	1,901	145,012	2,736	1,117,808	1,503	2,276,164
1878	10,686	5,556	435,741	2,161	165,842	2,760	951,890	1,696	2,313,796
1879	8,370	5,374	437,505	2,407	181,292	2,817	1,098,691	1,890	2,595,228
1880	5,893	4,989	444,628	2,464	187,617	2,896	1,032,272	2,613	3,466,489
1881	5,560	4,309	450,650	2,687	195,748	2,964	1,227,108	1,908	2,810,333
1882	5,999	5,322	454,578	2,695	196,716	2,994	1,383,685	2,256	2,934,027
1883	6,374	5,366	467,137	2,391	230,860	3,077	2,638,619	2,616	3,943,227
1884	8,290	5,801	478,357	3,097	196,106	3,008	1,523,924	2,990	3,883,105
1885	9,509	7,139	508,471	3,279	235,717	3,281	1,700,235	3,167	4,567,727
1886	13,075	7,364	521,987	3,237	245,068	3,485	1,677,219	2,938	3,909,225
1887	20,123	11,966	551,691	3,643	268,775	3,511	2,095,485	3,174	5,078,980
1888	12,039	8,328	580,672	3,904	303,932	3,814	2.205,563	3,497	4,978,889

1889	13,786	8,889	597,351	3,997	325,149	3,871	2,398,037	3,943	6,046,962
1890	12,555	9,882	613,719	4,247	341,043	4,042	2,270,161	4,094	6,091,221
1891	14,705	9,787	625,975	4,716	373,995	4,180	2,448,875	4,153	6,791,607
1892	14,040	10,357	644,782	4,380	364,350	4,351	2,651,892	4,304	7,146,092
1893	15,247	11,475	646,994	4,611	385,602	4,465	2,402,679	4,419	7,005,338
1894	17,705	12,560	677,935	4,698	405,821	4,549	2,190,111	4,579	7,035,307
1895	15,943	12,047	682,580	.....	413,167	4,510	2,187,050	4,715	6,707,613
1896	14,881	11,655	687,575	4,825	417,485	4,837	2,129,456	4,758	6,871,128
1897	13,035	12,664	685,704	4,821	417,459	4,881	2,445,324	4,851	6,643,798
1898	11,202	11,494	682,613	4,501	419,434	4,854	1,892,919	4,458	6,725,911
1899	10,390	11,824	682,907	4,815	400,249	4,883	2,110,413	4,854	7,023,124
1900	11,518	11,837	671,743	5,088	440,538	4,954	2,201,161	4,988	7,497,930
1901	11,740	12,335	658,405	5,250	449,555	4,940	2,233,722	5,032	7,580,665
1902	11,909	12,466	660,905	5,315	467,557	4,955	2,130,379	5,050	7,921,023
1903	11,766	13,000	671,292	5,375	483,776	4,990	2,088,967	5,070	7,954,566
1904	12,329	15,062	671,550	5,390	507,371	4,948	2,165,904	5,072	8,383,567
1905	14,129	14,133	668,736	5,189	488,122	4,879	2,353,024	4,957	8,490,212
1906	13,082	14,278	665,041	5,240	511,219	4,910	2,446,256	4,842	8.594,129
1907	14,387	15,014	678,620	5,360	526,013	4,940	2,591,660	5,012	8,996,014
1908	14,178	16,254	692,809	5,365	511,542	5,008	2,359,251	4,994	8,992,707
1909	14,404	15,500	696,407	5,337	530,350	4,298	2,813,262	4,980	9,107,519
1910	12,369	15,499	664,973	5,450	534,717	5,248	$2,860,582	4,805	$8,965,894

See Introduction.

SUMMARY VI. — Annual Changes, as published 1859–1911, for the Years 1858–1910.

Collected	Churches				Net Gain (or Loss) of Church Members	Ministers									In Sabbath Schools		Benevolent Contributions	
						Pastors					Died							
	New	Dropped	Net Gain	Net Loss		Ordained	Installed or Recognized	Died	Dismissed	Ordained without Installation	Pastors by Council	Pastors Otherwise	Without Charge	Total	Net Gain	Net Loss	Net Increase	Net Decrease
1858			54		10,637										12,288			
1859			202		15,083										21,169			
1860			12		3,313										13,839			
1861				28	1,269										3,355			
1862			25		2,157										4,682			
1863			72		3,093										7,074			
1864			16		2,365										19,464			
1865			55		647											4,714		
1866	111	54	57		4,157	47	99	14	104	51	14			49	13,591			
1867	121	82	39		11,255	42	116	8	135	38	8			53	27,596			$103,782
1868	201	69	132		12,334	41	95	2	122	32	2			34	25,334		$7,568	
1869	144	52	92		9,320	68	131	8	155	54	8			49	17,297		57,508	
1870	124	46	78		6,156	47	104	10	130	40	10			57	4,963			31,459
1871	141	60	81		5,536	50	121	6	125	48	6			45	7,472		196,258	
1872	128	67	61		6,862	43	119	11	121	52	11			56	2,163		155,059	
1873	144	82	62		4,763	56	111	20	130	60	10	13	38	61	1,454			92,057
1874	130	52	78		6,712	46	102	21	93	50	13	8	42	63	12,784			25,678
1875	108	73	35		7,922	55	88	23	108	63	12	11	46	69	16,500		52,876	
1876	123	52	71		12,345	44	94	21	128	73	10	11	43	64	10,197			56,657
1877	118	63	55		14,937	39	72	23	115	57	11	12	31	54	8,488			66,548
1878	110	54	56		10,059	56	97	19	99	59	9	10	35	54	15,218			165,917
1879	106	52	54		6,886	57	82	16	95	50	9	7	58	74	1,764		146,810	
1880	123	52	71		1,792	75	88	22	73	65	11	21	49	81	7,123			66,419
1881	167	57	110		1,353	35	78	21	72	73	10	11	64	85	6,022		194,835	
1882	139	58	81		1,934	36	101	20	80	80	8	12	40	60	3,928		156,577	
1883	182	102	80		8,627	61	94	31	111	67	10	21	47	78	12,559		1,254,933	
1884	177	95	82		5,340	48	97	19	117	57	4	15	58	77	11,220			1,114,695

1885	158	80	78	.....	17,015	60	109	21	115	58	11	10	57	78	30,213	.....	176,310	.....
1886	197	90	107	.....	17,815	51	91	27	86	79	13	14	61	88	13,512	.....	.....	23,025
1887	246	119	127	.....	21,205	47	93	22	100	103	9	13	69	91	29,704	.....	418,275	.....
1888	254	89	165	.....	18,024	66	100	24	88	101	8	16	68	92	28,981	.....	110,078	.....
1889	241	121	120	.....	16,377	68	99	21	114	101	10	11	72	93	16,679	.....	192,474	.....
1890	224	96	128	.....	14,847	78	106	28	95	117	9	19	66	94	16,459	.....	.....	127,376
1891	242	74	168	.....	18,265	93	102	20	87	110	7	13	66	86	12,341	.....	178,714	.....
1892	246	91	155	.....	17,628	68	101	15	75	121	1	14	76	91	18,807	.....	203,017	.....
1893	189	93	96	.....	18,906	77	110	22	86	119	6	16	73	95	2,212	.....	.....	249,213
1894	216	110	106	.....	21,908	76	106	24	68	158	8	16	71	95	30,941	.....	.....	212,568
1895	219	79	140	.....	19,018	73	82	19	67	124	8	11	66	85	4,645	.....	.....	3,081
1896	175	111	64	.....	12,638	71	89	29	80	112	6	23	93	122	4,995	.....	.....	57,594
1897	146	78	68	.....	10,669	82	81	22	68	111	5	17	64	86	.....	1,871	315,868	.....
1898	110	104	6	.....	2,370	35	78	16	74	132	8	8	79	95	.....	3,091	.....	552,405
1899	106	122	.....	16	1,640	32	89	23	84	105	13	10	74	97	294	.....	217,494	.....
1900	114	68	46	.....	5,118	23	86	39	68	125	9	30	55	94	.....	10,032	77,263	.....
1901	146	103	43	.....	10,356	1	105	39	61	135	4	34	58	96	.....	13,934	55,616	.....
1902	149	87	62	.....	6,825	26	72	25	62	111	3	22	61	86	1,507	.....	.....	98,205
1903	163	81	82	.....	7,612	40	76	25	68	115	9	16	71	96	9,671	.....	.....	38,551
1904	124	105	19	.....	13,321	35	98	24	77	100	5	19	55	79	.....	3,040	79,937	.....
1905	122	110	12	.....	10,601	39	83	32	99	104	9	23	64	96	.....	2,814	187,120	.....
1906	123	131	.....	8	12,401	87	95	26	46	25	2	26	65	93	3,695	.....	93,232	.....
1907	159	102	59	.....	11,830	115	103	34	53	100	7	27	69	103	13,579	.....	145,404	.....
1908	167	138	29	.....	10,642	104	82	18	42	89	1	17	60	78	14,189	.....	.....	232,432
1909	121	136	.....	15	11,523	96	67	28	44	85	6	28	44	78	3,558	.....	453,919	.....
1910	149	107	42	.....	4,484	19	105	31	28	93	2	29	49	80	.....	31,434	$47,320	.....

Students of this table should remember that 1887 was a transition year. The reports from different states covered periods from one to two years, to bring them down to the common date, Jan. 1, as ordered by the Council. For all New England, except Maine, two years are included, and the average for the whole country is twenty months. Hence the totals reported need to be reduced by two fifths for just comparison with other years. This would make the gain of members, 12,723; in Sunday schools, 17,822, and infant baptisms, 7,176.

See Introduction.

SUMMARIES BY GROUPS.

Groups	Churches		Members		Sunday Schools		Young People's Societies		Beneficence		Expenditures	
	Gain	Loss	Gain	Loss	Gain	Loss	Gain	Loss	Gain	Loss	Gain	Loss
New England. [6.]												
Connecticut		2	29			3,447		1,441		$3,271		$77,252
Maine			348			267		265	$1,395			21,393
Massachusetts		1	631			4,071		2,301		170,842	$78,015	
New Hampshire		2		8		132	74			11,781	7,650	
Vermont	1			31		556		197		2,265		1,438
Rhode Island				35		1,357		654		5,147		10,915
Totals	1	5	1,008	74		9,830	74	4,858	$1,395	$193,306	$85,665	$110,998
Net		4	934					4,784		$191,911		$25,333
Atlantic. [11.]												
District of Columbia			92		103		116			$3,251	$13,493	
Florida	5		47		65			203	$1,006		6,006	
Georgia	3		212			491		323		882		$7
Maryland		1	94			111	121		2,534		455	
New Jersey	2		302		548			297		510	36,732	
New York	2		43			9,341		499		10,388		41,900
North Carolina	5		136			658		457	66		961	
Pennsylvania				456	180			1,082		1,561		3,647
Porto Rico										22		150
South Carolina			4		170		20			32		121
Virginia			9		44		2		110		1,337	
Totals	17	1	939	456	1,110	10,601	259	2,861	$3,716	$16,646	$58,984	$45,825
Net	16		483			9,491		2,602		$12,930	$13,159	

MISSISSIPPI, EAST. [10.]												
Alabama		4	11			621	44		$625		$385	
Illinois	2		603			1,113		1,180	17,586			$113,223
Indiana		2		75	201			148		$4,915		15,316
Kentucky				17		119		5		50		553
Michigan		10		389		2,729		810		35,638		15,629
Mississippi		1		26		38	268			201	652	
Ohio		2		503		1,471		633		14,551	20,917	
Tennessee		1	51			112		247	412			254
West Virginia				3	32				93		952	
Wisconsin				154		2,211		732	46,598			20,393
Totals	2	20	665	1,167	233	8,414	312	3,755	$65,314	$55,355	$22,906	$165,368
Net		18		502		8,181		3,443	$9,959			$142,462
MISSISSIPPI, WEST. [15.]												
Arkansas						67		65		$160		$1,051
Colorado			258			1,163		46	$5,945			2,588
Iowa	4		363			3,496		623		112,787	$30,167	
Kansas		2	104		502			361	1,263			21,256
Louisiana				24		12		127	8		1,032	
Minnesota	2			130		306		1,267	62,082			13,694
Missouri	1			20		972		405	37,454			17,829
Montana	21		322		50			39	5		16,077	
Nebraska				285		52		519	364		11,332	
New Mexico		1		97	109			17		54		1,308
North Dakota	8		552		884			150		697	2,596	
Oklahoma		3	11			33		1	1,083			4,046
South Dakota	4		89			379		101	1,714			33,258
Texas	1		24		209		83			2,994	3,957	
Wyoming	4		124		333			99	341		1,066	
Totals	45	6	1,847	556	2,087	6,480	83	3,820	$110,259	$116,692	$66,227	$95,030
Net	39		1,291			4,393		3,737		$6,433		$28,803

SUMMARIES BY GROUPS. — Concluded.

Groups	Churches		Members		Sunday Schools		Young People's Societies		Beneficence		Expenditures	
	Gain	Loss	Gain	Loss	Gain	Loss	Gain	Loss	Gain	Loss	Gain	Loss
Pacific. [10.]												
Alaska				15	77			1		$23		$1,364
Arizona			3		30			17	$341		$290	
California (Northern)		1	96			234		81	182,282			19,957
California (Southern)	3		572		1,337			8	36,367		40,938	
Hawaii	1		452		285		177		31,938			1,249
Idaho	4		262			110		3	1,404		7,515	
Nevada			20		10		8			209		5,980
Oregon		1	203		291			62		6,138	7,185	
Utah			19			75		83		1,094		1,527
Washington	3		666			1,150		111	3,767		15,963	
Totals	11	2	2,293	15	2,030	1,569	185	366	$256,099	$7,464	$71,891	$30,077
Net	9		2,278		461			181	$248,635		$41,814	
Grand Totals	76	34	6,752	2,268	5,460	36,894	913	15,660	$436,783	$389,463	$305,673	$447,298
Net	42		4,484			31,434		14,747	$47,320			$141,625

SUMMARY.

	Churches	Members	Sunday Schools	Young People's Soc.	Beneficence	Expenditures
Number of states gaining,	[19] 149	[19] 6,802	[20] 5,460	[10] 913	[26] $436,783	[24] $305,673
Number of states losing,	[15] 107	[15] 2,318	[31] 36,894	[40] 15,660	[26] 389,463	[28] 447,298
	Net gain, 42	Net gain, 4,484	Net loss, 31,434	Net loss, 14,747	Net increase, $47,320	Net decrease, $141,625

"IN OTHER TONGUES."

States	Armenian	Bohemian	Chinese	Danish	Dan.-Norwegian	Finnish	French	German	Indian	Italian	Japanese	Hawaiian	Mexican	Norwegian	Portuguese	Slavonic	Swedish	Scandinavian	Welsh	Total
California, Northern	2		2					2			3									9
Colorado								15												15
Connecticut				2			1	1		4							20			28
Hawaii			6								16	2			2					26
Idaho								2									1			3
Illinois		1			2			9									2		2	16
Indiana								1										1		2
Iowa		1						3									1	1	1	7
Kansas								6											2	8
Maine																		1		1
Massachusetts	2					2	4	2		1				1			12	3		27
Minnesota		1														1	10	2		14
Missouri		1						2									2		2	7
Montana								3									1			4
Nebraska								26	2								2		1	31
New Jersey														1			5			6
New Hampshire						1														1
New York	1			1		1				1							6		2	12
New Mexico													1							1
North Dakota								29										1		30
Ohio		4			1	1											2		28	36
Pennsylvania																4	8		5	17
Rhode Island	1																4			5
South Dakota								38	14											52
Texas													1							1
Vermont																	3		2	5
Washington					1			17			1						3			22
Wisconsin								2									4		6	12
Totals	6	8	8	3	4	5	5	158	16	6	20	2	2	2	2	5	86	9	51	398

SALARIES, PROPERTY, FUNDS AND DEBTS, 1910.

States, etc.	Salary			Value of Property		Invested Funds		Debt		Churches having No Parsonage	Churches receiving Missionary Aid
	No. of Churches	Amount	Average	No. of Churches	Amount	No. of Churches	Amount	No. of Churches	Amount		
Alabama (Association)	15	$4,451	$297	18	$63,700	1	$800	4	$1,087	11	4
Alabama (Convention)	55	6,273	209	65	55,995	.....	.....	3	6,600	78	27
Alaska	2	2,800	1,400	3	16,500	.....	.....	2	1,800	.....	1
Arizona	8	8,420	1,052	7	38,250	.....	.....	2	2,500	4	5
Arkansas	2	1,300	650	2	5,200	.....	.....	.....	.....	1	1
California (Northern)	92	92,873	1,009	99	1,672,978	4	13,600	39	92,362	47	40
California (Southern)	90	101,827	1,131	83	1,138,865	3	3,825	29	54,076	32	30
Colorado	76	76,561	1,007	80	741,629	.....	16,098	.....	67,264	36	30
Connecticut	317	368,357	1,152	321	7,938,405	255	2,358,357	76	177,492	59	68
District of Columbia	6	14,580	2,407	6	475,000	1	1,000	4	48,295	5	1
Florida	28	18,685	667	36	229,150	3	4,400	8	8,100	24	9
Georgia (Conference)	35	9,015	257	31	140,800	1	75	6	5,250	29	39
Georgia (Convention)	20	6,366	318	18	96,158	2	1,050	3	297	13	13
Hawaii	78	45,997	589	77	562,063	8	26,212	7	1,728	.....	46
Idaho	21	19,280	918	21	80,375	21	143	21	6,030	10	11
Illinois	304	338,260	1,112	315	4,800,273	43	192,852	83	257,144	43	15
Indiana	30	32,400	1,080	42	489,300	2	6,200	12	12,349	29	12
Iowa	255	211,765	990	290	2,755,276	17	32,541	61	82,419	81	34
Kansas	124	99,228	968	131	966,778	4	5,905	30	45,199	74	21
Kentucky	5	2,850	570	5	29,100	.....	.....	1	4,300	.....	2
Louisiana	28	16,202	578	25	89,600	.....	.....	8	2,263	7	13
Maine	200	159,232	791	229	2,183,800	117	423,250	38	64,789	.....	.....
Maryland	4	6,440	1,600	4	153,000	4	31,600	4	9,360	3	1
Massachusetts	586	746,331	1,273	586	17,327,210	386	2,406,978	140	560,692	236	109
Michigan	256	186,740	729	279	2,854,853	28	102,781	67	64,624	78	88
Minnesota	152	143,133	942	166	1,980,891	17	18,684	47	85,197	57	19
Mississippi	3	929	309	4	17,900	.....	.....	2	425	5	5

Missouri	44	65,590	1,490	67	1,399,028	4	8,186	30	75,219	39	9
Montana	31	27,816	898	31	218,900	1	1,400	16	18,635	34	26
Nebraska	171	125,564	735	181	1,095,440	2	442	26	27,715	53	47
Nevada	1	1,800	1,800	1	2,700	.....	.....	1	940	.....	.....
New Hampshire	181	150,065	900	182	2,127,890	155	836,009	20	16,465	18	57
New Jersey	38	60,110	1,582	41	1,527,300	40	30,100	40	124,225	24	8
New Mexico	3	2,920	973	5	22,950	.....	.....	1	1,000	4	2
New York	223	243,934	1,087	248	5,928,800	92	239,023	64	452,213	70	26
North Carolina (Conference)	34	4,382	120	32	34,900	.....	.....	9	605	.....	.....
North Carolina (Association)	4	105	26	5	13,800	.....	.....	.....	.....	.....	.....
North Dakota	141	75,504	536	144	523,088	1	425	40	36,811	76	25
Ohio	183	205,735	1,124	245	3,695,619	48	259,003	65	241,602	142	32
Oklahoma	54	31,537	584	54	155,490	1	200	19	9,945	19	36
Oregon	46	38,809	843	55	494,100	6	14,115	20	26,077	30	14
Pennsylvania	84	67,788	807	103	1,410,196	16	48,104	52	180,654	48	25
Porto Rico	.....	.....	.....	2	7,429	.....	.....	.....	.....	.....	.....
Rhode Island	34	41,886	1,231	40	1,276,502	19	197,692	11	38,790	21	6
South Carolina	6	2,615	435	6	36,360	1	575	3	2,425	5	1
South Dakota	142	85,883	605	153	761,670	3	1,800	36	49,128	84	.....
Tennessee	8	10,730	1,341	11	79,800	.....	.....	.....	.....	17	9
Texas	29	21,638	746	26	219,000	.....	.....	8	18,650	22	13
Utah	7	11,180	1,454	9	152,000	.....	.....	5	327	1	.....
Vermont	186	135,383	728	211	2,111,850	139	490,441	33	19,498	43	27
Virginia	4	3,300	825	4	22,500	.....	.....	4	910	2	3
Washington	139	127,743	919	140	1,174,625	14	38,321	45	88,733	79	72
West Virginia	2	2,100	1,050	2	58,500	.....	.....	.....	.....	.....	.....
Wisconsin	242	172,469	713	238	2,156,868	24	44,319	65	82,819	47	87
Wyoming	18	15,940	855	17	91,710	.....	.....	4	3,720	10	19
TOTALS	4,847	$4,452,821	$836	5,196	$73,702,064	1,483	$7,856,506	1,314	$3,178,748	1,850	1,188

TABLE SHOWING ADMISSIONS TO CHURCH MEMBERSHIP.

States	No. of Churches which received 10 or less	No. of Churches which received from 11 to 25	No. of Churches which received from 26 to 50	No. of Churches which received over 50	No. of Churches which received No Members	No. of Churches giving No Report	Total
Alabama (Conference)	14	2	0	0	4	0	20
Alabama (Convention)	34	6	0	0	32	7	79
Alaska	0	2	0	0	0	2	4
Arizona	4	1	0	0	0	3	8
Arkansas	2	0	0	0	0	1	3
California (Northern)	44	18	0	3	29	39	133
California (Southern)	55	20	8	4	10	6	103
Colorado	32	18	8	0	11	23	92
Connecticut	130	62	6	1	122	0	331
District of Columbia	2	0	2	1	0	1	6
Florida	12	2	0	0	25	15	54
Georgia (Conference)	20	2	1	0	16	27	66
Georgia (Convention)	14	0	1	0	4	8	27
Hawaii	50	10	3	2	0	37	102
Idaho	9	5	1	0	8	11	34
Illinois	142	67	17	4	93	33	356
Indiana	17	3	2	0	9	11	42
Iowa	122	45	13	4	99	14	297
Kansas	73	17	3	0	38	34	165
Kentucky	4	0	0	0	4	4	12
Louisiana	17	1	0	0	9	2	29
Maine	88	22	9	2	125	19	265
Maryland	1	2	0	1	0	1	5
Massachusetts	289	94	27	11	169	9	599
Michigan	115	33	6	0	135	31	320
Minnesota	79	17	5	0	66	58	225
Mississippi	5	0	0	0	0	0	5
Missouri	22	17	3	1	25	5	73
Montana	14	5	1	0	3	35	58
Nebraska	81	23	8	3	82	6	203
Nevada	1	0	0	0	0	0	1
New Hampshire	72	34	2	0	76	0	184
New Jersey	28	3	5	0	6	5	47
New Mexico	2	0	0	0	2	1	5
New York	127	34	6	4	80	49	300
North Carolina (Conference)	21	1	0	0	14	19	55
North Carolina (Association)	2	3	0	0	0	1	6
North Dakota	79	12	4	1	3	114	213
Ohio	100	36	13	2	87	7	245
Oklahoma	26	12	1	0	16	6	61
Oregon	21	10	2	0	21	5	59
Pennsylvania	47	11	3	2	47	4	114
Porto Rico	.....	.....	.....	.....	.....	9	9
Rhode Island	22	8	0	0	11	2	43
South Carolina	6	0	0	0	0	6	12
South Dakota	73	13	4	1	82	27	200
Tennessee	7	3	0	0	9	10	29
Texas	14	4	2	0	0	13	33
Utah	4	1	1	0	4	0	10
Vermont	88	18	1	0	94	13	214
Virginia	3	0	0	0	1	0	4
Washington	74	18	7	3	49	30	181
West Virginia	1	0	0	0	1	0	2
Wisconsin	101	32	5	1	113	10	267
Wyoming	14	4	0	0	4	1	23
Totals	2,424	751	180	51	1,843	784	6,033

TABLE SHOWING MEMBERSHIP IN THE CHURCHES.

States	Less than 10	10 to 24	25 to 49	50 to 99	100 to 149	150 to 249	250 to 499	500 to 749	750 to 1,000	Over 1,000	Churches Not Reporting	Total
Alabama (Conference)	0	2	7	6	0	5	0	0	0	0	0	20
Alabama (Convention)	3	17	31	20	7	0	0	0	0	0	1	79
Alaska	0	2	1	0	0	0	1	0	0	0	0	4
Arizona	0	3	2	2	1	0	0	0	0	0	0	8
Arkansas	0	0	0	1	2	0	0	0	0	0	0	3
California (Northern)	14	19	30	28	16	18	3	4	0	1	0	133
California (Southern)	6	10	28	27	6	11	8	4	0	1	2	103
Colorado	1	11	17	30	7	11	11	1	0	0	3	92
Connecticut	1	11	41	86	46	59	58	16	10	3	0	331
District of Columbia	0	0	0	0	0	0	4	0	0	2	0	6
Florida	3	17	17	5	3	3	1	0	0	0	5	54
Georgia (Conference)	3	16	19	14	9	3	1	0	0	0	1	66
Georgia (Convention)	0	4	10	7	3	0	1	1	0	0	1	27
Hawaii	1	14	37	30	11	4	2	0	1	1	1	102
Idaho	4	7	12	5	3	1	1	0	0	0	1	34
Illinois	0	15	41	100	64	67	48	7	3	3	5	356
Indiana	1	6	7	12	4	9	2	1	0	0	0	42
Iowa	8	26	51	78	37	54	31	4	2	0	6	297
Kansas	4	20	30	51	27	16	7	3	0	0	7	165
Kentucky	3	2	2	2	0	3	0	0	0	0	0	12
Louisiana	0	6	8	12	2	1	0	0	0	0	0	29
Maine	7	42	76	69	24	19	18	1	0	0	9	265
Maryland	0	0	0	0	1	2	1	0	0	0	1	5
Massachusetts	2	12	84	132	101	107	100	43	11	5	2	599
Michigan	14	47	87	73	36	29	19	10	1	0	4	320
Minnesota	18	37	47	47	27	22	12	6	0	1	8	225
Mississippi	0	2	0	3	0	0	0	0	0	0	0	5
Missouri	0	7	14	16	13	11	9	1	2	0	0	73
Montana	5	18	14	6	2	2	1	0	0	0	10	58
Nebraska	11	29	48	53	28	19	13	1	0	0	1	203
Nevada	0	0	0	0	0	1	0	0	0	0	0	1
New Hampshire	4	16	41	61	28	18	14	0	1	0	1	184
New Jersey	0	2	12	7	7	2	10	2	0	2	3	47
New Mexico	1	2	1	0	1	0	0	0	0	0	0	5
New York	0	17	50	77	39	59	39	10	2	6	1	300
North Carolina (Conference)	2	18	13	16	1	2	0	0	0	0	3	55
North Carolina (Association)	0	4	1	1	0	0	0	0	0	0	0	6
North Dakota	26	89	64	25	4	2	2	0	0	0	1	213
Ohio	6	19	30	58	44	40	35	6	2	5	0	245
Oklahoma	1	15	21	15	8	0	0	1	0	0	0	61
Oregon	6	13	15	12	1	7	4	0	1	0	0	59
Pennsylvania	5	10	19	33	14	14	13	3	0	0	3	114
Porto Rico	1	3	0	3	2	0	0	0	0	0	0	9
Rhode Island	0	0	3	13	6	8	9	1	3	0	0	43
South Carolina	0	8	1	2	0	1	0	0	0	0	0	12
South Dakota	8	58	50	35	15	9	3	0	0	0	22	200
Tennessee	2	9	6	4	2	3	2	0	0	0	1	29
Texas	0	11	9	7	2	3	1	0	0	0	0	33
Utah	1	3	0	2	1	1	1	1	0	0	0	10
Vermont	1	16	52	74	24	32	12	2	1	0	0	214
Virginia	0	0	0	3	1	0	0	0	0	0	0	4
Washington	20	46	43	40	12	6	8	2	1	1	2	181
West Virginia	0	0	0	1	0	1	0	0	0	0	0	2
Wisconsin	7	56	60	54	28	34	21	2	3	0	2	267
Wyoming	2	8	5	5	2	0	1	0	0	0	0	23
Totals	202	825	1,260	1,463	722	719	527	133	44	31	107	6,033

SALARIES BY CHURCHES.

States	$500 or less	$501 to $750	$751 to $1,000	$1,000 to $1,500	$1,501 to $2,000	$2,001 to $2,500	$2,501 to $3,000	$3,001 to $4,000	Over $4,000	Churches not Reporting	Total
Alabama (Conference)	52	2	0	0	1	0	0	0	0	24	79
Alabama (Association)	11	3	1	0	0	0	0	0	0	5	20
Alaska	0	0	1	0	1	0	0	0	0	2	4
Arizona	1	0	5	1	1	0	0	0	0	0	8
Arkansas	0	2	0	0	0	0	0	0	0	1	3
California (Northern)	19	19	25	22	5	2	1	0	0	40	133
California (Southern)	14	11	23	30	6	1	3	1	1	13	103
Colorado	10	15	23	19	6	1	1	1	0	16	92
Connecticut	36	69	95	63	27	6	12	4	6	13	331
District of Columbia	0	0	0	3	1	0	0	1	1	0	6
Florida	11	8	5	3	0	1	0	0	0	26	54
Georgia (Conference)	31	1	1	1	0	1	0	0	0	31	66
Georgia (Convention)	14	4	1	1	0	0	0	0	0	7	27
Hawaii	51	14	1	9	2	0	0	0	1	24	102
Idaho	5	1	9	5	0	1	0	0	0	13	34
Illinois	47	54	93	61	22	12	5	7	3	52	356
Indiana	3	5	8	9	5	0	0	0	0	12	42
Iowa	58	57	74	48	11	5	2	0	0	42	297
Kansas	36	24	36	22	2	4	0	0	0	41	165
Kentucky	3	0	1	1	0	0	0	0	0	7	12
Louisiana	10	6	10	2	0	0	0	0	0	1	29
Maine	68	42	58	16	13	1	2	2	0	63	265
Maryland	0	1	2	0	0	0	0	1	0	1	5
Massachusetts	49	110	175	109	54	37	22	15	10	18	599
Michigan	102	58	47	30	8	3	1	2	2	67	320
Minnesota	54	21	37	21	9	4	2	2	2	73	225
Mississippi	2	1	0	0	0	0	0	0	0	2	5
Missouri	4	9	11	12	5	2	1	1	1	27	73
Montana	6	6	10	6	2	1	0	0	0	27	58
Nebraska	50	54	44	16	4	0	2	1	0	32	203
Nevada	0	0	0	0	1	0	0	0	0	0	1
New Hampshire	36	76	38	17	7	3	2	2	0	3	184
New Jersey	1	9	9	8	3	3	1	3	1	9	47
New Mexico	1	0	1	1	0	0	0	0	0	2	5
New York	51	53	47	38	14	10	2	3	7	75	300
North Carolina (Conference)	33	2	0	0	0	0	0	0	0	20	55
North Carolina (Association)	4	0	0	0	0	0	0	0	0	2	6
North Dakota	78	24	30	8	1	0	0	0	0	72	213
Ohio	64	43	35	44	11	7	5	2	2	32	245
Oklahoma	26	14	6	7	0	1	0	0	0	7	61
Oregon	18	5	9	11	2	0	0	0	1	13	59
Pennsylvania	21	24	23	10	5	0	1	0	0	30	114
Porto Rico	....	....	....	....	....	....	....	....	....	9	9
Rhode Island	2	6	9	10	2	3	1	1	0	9	43
South Carolina	3	2	1	0	0	0	0	0	0	6	12
South Dakota	66	24	34	16	1	0	0	0	0	59	200
Tennessee	1	3	3	0	0	0	1	0	0	21	29
Texas	12	5	5	3	2	2	0	0	0	4	33
Utah	1	0	1	3	1	0	0	0	1	3	10
Vermont	60	61	40	13	6	5	0	0	0	29	214
Virginia	0	2	1	1	0	0	0	0	0	0	4
Washington	34	25	46	20	9	2	0	2	1	42	181
West Virginia	0	1	0	1	0	0	0	0	0	0	2
Wisconsin	112	27	52	32	11	4	1	2	0	26	267
Wyoming	4	0	9	4	1	0	0	0	0	5	23
Total	1,375	1,003	1,195	757	262	122	68	53	40	1,158	6,033

COMPARISONS.

Comparisons between the figures reported last year and this year:

Number of *Churches*, January 1, 1910, as printed		5,991
Churches added to the list	149	
Churches dropped from the list	107	
Net gain		42
Total number of churches		6,033
Total A. B. C. F. M. churches		568
Grand total		6,601
Number of *Church Members*, January 1, 1910, as printed		731,079
Gain in 19 states	6,802	
Loss in 15 states	2,318	
Net		4,484
Total membership		735,563
Members of foreign mission churches		73,114
Grand total		808,677
Number in *Sabbath Schools*, January 1, 1910, as printed		696,407
Gain in 20 states	5,460	
Loss in 31 states	36,894	
Net decrease		31,434
Total		664,973
Number in independent schools		47,608
Grand total		712,581
Number of *Members in Young People's Societies*, January 1, 1910, as printed		147,265
Gain in 10 states	913	
Loss in 40 states	15,660	
Net loss		14,747
Total number		132,518
Benevolent Contributions, for year ending January 1, 1910, as printed		$2,813,262
Increase in 26 states	436,783	
Decrease in 26 states	389,463	
Net increase		47,320
Total amount		$2,860,582
Home Expenditures, for year ending January 1, 1910, as printed		$9,107,519
Increase in 24 states	$305,673	
Decrease in 28 states	447,298	
Net decrease		141,625
Total amount		$8,965,894

MINISTERIAL RELIEF.

In States							National Council		
States	Date of Org.	Secretary, Name and Address	Invested Funds	Contributions from Churches	No. of Ben.	Amounts to Beneficiaries	Contributions from * Churches	No. of Ben.	Amount to Beneficiaries
1. Alabama							$153.72	6	$392.00
2. Alaska							2.00		
3. Arizona							34.60	1	210.00
4. Arkansas									
5. California (Northern)	1885	Rev. Walter Frear, 1461 10th av., Oakland	$6,000.00	$717.29	5	$600.00	74.15	3	585.00
6. California (Southern)	1891	Rev. J. H. Mallows, 644 W. 21st st., Los Angeles	1,500.00	387.63	5	640.00	567.85	12	1,632.50
7. Colorado							422.79	2	475.00
8. Connecticut	1864	Rev. Joel S. Ives, Hartford	71,000.00	5,892.46	31	7,409.00	3,627.63	1	15.00
9. Delaware							13.50		
10. District of Columbia							187.21	1	115.00
11. Florida							114.27	1	155.00
12. Georgia							38.01	5	415.00
13. Hawaii							102.00	8	495.00
14. Idaho							44.68	1	187.50
15. Illinois	1857	Henry M. Walker, Evanston	6,400.00	2,705.55	6	1,279.25	704.11	2	295.00
16. Indiana							158.55	4	1,025.00
17. Iowa	1882	Rev. P. A. Johnson, Grinnell	12,160.89	486.33	8	945.00	374.60	3	450.00
18. Kansas							473.07	16	2,344.50
19. Kentucky							17.00	2	255.00
20. Louisiana							63.10	1	17.50
21. Maine	1829	Rev. Omar W. Folsom, Bath	38,000.00	527.21	18	2,150.00	3,465.09	6	750.00
22. Maryland							25.00	1	200.00
23. Massachusetts	1869	Rev. Frederic E. Emrich, Boston	72,800.00	4,077.92	48	5,980.00	7,944.56	1	10.00
24. Michigan	1880	Rev. Frank Blomfield, Lansing	9,600.00	1,222.99	10	1,003.00	244.63	1	165.00
25. Minnesota	1885	Rev. M. B. Morris, St. Paul	2,050.00	296.22	9	809.10	570.77	7	1,050.00
26. Mississippi							2.00		
27. Missouri							547.08	1	210.00
28. Montana							20.00		
29. Nebraska							924.18	1	130.00
30. Nevada							4.63		
31. New Hampshire	1815	Rev. J. E. Aiken, Concord	60,245.71	519.49	21	2,992.50	1,100.14	2	92.50

32. New Jersey							2,039.67	1	210.00
33. New Mexico							11.00	2	210.00
34. New York	1878	With National Council	10,000.00				3,419.14	17	2,286.25
35. North Carolina							27.18	3	513.50
36. North Dakota							125.94		
37. Ohio		With National Council					1,451.78	15	2,592.50
38. Oklahoma							46.25	1	60.00
39. Oregon							288.23	3	510.00
40. Pennsylvania							419.57	5	936.50
41. Rhode Island	1869	Herbert J. Wells, Providence	21,928.70	29.80	6	855.00	270.57		
42. South Carolina									
43. South Dakota							193.77	4	247.50
44. Tennessee							29.12	1	235.00
45. Texas							55.35	1	210.00
46. Utah							11.50		
47. Vermont	1857	Charles S. Adams, St. Johnsbury	24,000.00	240.32	7	875.00	850.98		
48. Virginia							32.10		
49. Washington							620.45	4	890.00
50. West Virginia									
51. Wisconsin	1882	Rev. Henry A. Miner, Madison	1,550.00	2,327.56	9	881.98	1,843.24	1	160.00
52. Wyoming							3.63	1	155.00
53. Canada							1.10	2	160.00
54. India							15.00		
55. England								1	205.00
			$337,235.30	$19,430.77	183	$26,419.83	$33,776.49	151	$21,352.75

*Including Legacies, Conditional and Individual Gifts.

THE NATIONAL AND STATE ORGANIZATIONS OF THE CHURCHES.

THE NATIONAL COUNCIL OF THE CONGREGATIONAL CHURCHES OF THE UNITED STATES. — Organized Oberlin, Ohio, Nov. 17, 1871.

Officers for the Session of 1910–1913. — *Moderator*, Rev. Nehemiah Boynton, Brooklyn, N. Y.; *assistant moderators*, Pres. Charles S. Nash, California; Rev. Arthur H. Smith, China; *secretary*, Rev. Asher Anderson, Massachusetts; *registrar and treasurer*, Rev. Joel S. Ives, Connecticut; *assistant registrars*, Rev. Leon H. Schnacke, Kansas; Rev. George T. MacCollum, Illinois.

The next session of the National Council will be held in Kansas City, Mo., October, 1913.

Officers for 1910–1913. — The moderators hold office until their successors are chosen; and the presiding moderator appoints a committee of nominations at the opening of the next session. The following officers and committees were elected for the next three years:

Secretary, Rev. Asher Anderson, of Massachusetts; *registrar and treasurer*, Rev. Joel S. Ives, of Connecticut; *auditor*, David N. Camp, of Connecticut.

Committees of Session.

Nominations. — Rev. James A. Adams, Illinois; Rev. Charles E. Jefferson, New York; Rev. James P. Hoyt, Florida; Rev. Herbert A. Jump, Connecticut; William H. Lewis, Washington.

Business. — Rev. Frank Newhall White, Illinois; Rev. William Horace Day, California; Rev. Harry P. Dewey, Minnesota; Rev. Henry H. Kelsey, Ohio.

Finance. — Alfred Coit, Connecticut; Levi A. Fuller, New Hampshire; Guilford Dudley, New York.

Credentials. — Rev. Thomas Chalmers, New Hampshire; Lewis P. Haight, Michigan; Rev. Francis J. Van Horn, Washington.

Apportionment Plan. — Samuel T. Johnson, Minnesota; Rev. Clarence F. Swift, Massachusetts; Roger Leavitt, Iowa; Lewis P. Haight, Michigan; Rev. Charles C. Merrill, Massachusetts; Rev. Lewis T. Reed, New York; Prof. Louis F. Anderson, Washington; George S. Talcott, Connecticut; Prof. Arthur L. Gillett, Connecticut; George M. Vial, Illinois; Rev. Edwin R. Smith, New Hampshire.

Incorporation (Special). — Hon. Simeon E. Baldwin, Connecticut; Charles E. Mitchell, Connecticut; Rev. Asher Anderson, Massachusetts.

Ministerial and Religious Education. — Rev. James G. Merrill, Massachusetts; Rev. William H. Warren, Michigan; Rev. William F. Stearns, Connecticut.

Twenty-Five, Commission of. — Rev. Henry A. Stimson, New York; Rev. John P. Sanderson, Michigan; Pres. Ozora S. Davis, Illinois; Pres. S. B. L. Penrose, Washington; Prof. E. Lyman Hood, Georgia; Edward H. Pitkin, Illinois; Pres. George A. Gates, Tennessee; Henry M. Beardsley, Missouri; Rev. William R. Campbell, Massachusetts; Rev. Frederick H. Page, Massachusetts; Rev. William Hayes Ward, New York; Rev. Charles S. Mills, Missouri; John M. Whitehead, Wisconsin; Rev. William E. Barton, Illinois; Rev. John B. Gonzales, Texas; Rev. G. Glenn Atkins, Rhode Island; William W. Mills, Ohio; David P. Jones, Minnesota; Pres. Charles Sumner Nash, California; Pres. Frank K. Sanders, Kansas; Rev. Samuel H. Woodrow, District of Columbia; Rev. Edgar L. Heermance, Minnesota; Rev. Rockwell Harmon Potter, Connecticut; Rev. Calvin M. Clark, Maine; Rev. Albert E. Dunning, Massachusetts.

Committees ad Interim.

Provisional. — Frank Gaylord Cook, Massachusetts; Rev. Nehemiah Boynton, New York; Rev. Elmer W. Butler, Florida; Rev. Harry P. Dewey, Minnesota; Rev. Samuel I. Hanford, Nebraska; Rev. Alexander Lewis, Missouri; Galen C. Moses, Maine; Pres. Henry E. Thayer, Kansas; Rev. N. McGee Waters, New York; Rev. Asher Anderson, Massachusetts; Rev. Joel S. Ives, Connecticut.

Publishing. — Thomas Todd, Massachusetts; Rev. Howard A. Bridgman Massachusetts; Phineas Hubbard, Massachusetts; Rev. Asher Anderson, Massachusetts; Rev. Joel S. Ives, Connecticut.

Apportionment Commission. — Samuel T. Johnson, Minnesota; Roger Leavitt, Iowa; Frederick M. Wilcox, California; A. W. Farlinger, Georgia; Rev. Charles C. Merrill, Massachusetts; Theodore M. Bates, Ohio; National Council, Rev. Asher Anderson, Massachusetts; American Board, Samuel B. Capen, Massachusetts; Woman's Board of Missions, Miss Sarah Louise Day, Massachusetts; Woman's Board of the Interior, Miss Flora Stair, Illinois; Woman's Board for the Pacific, Mrs. Harry R. Miles, California; Woman's Home Missionary Federation, Mrs. B. W. Firman, Illinois; Congregational Education Society, Rev. Frederick H. Page, Massachusetts; Congregational Church Building Society, Rev. William Hayes Ward, New York; Congregational Home Missionary Society, Rev. Hubert C. Herring, New York; American Missionary Association, Charles A. Hull, New York; Congregational Sunday-School and Publishing Society, Rev. Clarence F. Swift, Massachusetts; Congregational Board of Ministerial Relief, Lucien C. Warner, New York; Congregational Brotherhood, Mr. Frederick H. Brooks, Vermont.

Calvin Centenary. — Prof. Williston Walker, Connecticut; Prof. Arthur C. McGiffert, New York; Rev. Ambrose W. Vernon, Massachusetts.

Church Unity. — Rev. Newman Smyth, Connecticut; Rev. Raymond Calkins, Maine; Rev. Samuel H. Woodrow, District of Columbia; C. A. Gower, Michigan; Elliot S. Miller, Iowa.

Charities and Corrections. — Rev. Washington Gladden, Ohio; Rev. Daniel W. Waldron, Massachusetts; Daniel R. Howe, Connecticut; Rev. Albert E. Ricker, Pennsylvania; Rev. William G. Puddefoot, Indiana.

Congregational Brotherhood. — Rev. Nehemiah Boynton, New York; Rev. Asher Anderson, Massachusetts; David P. Jones, Minnesota; George E. Keith, Massachusetts; Lewis A. Crossett, Massachusetts.

Church Property. — Rev. Irving W. Metcalf, Ohio; Rev. Hubert C. Herring, New York; Rev. Charles H. Richards, New York; Hon. Simeon E. Baldwin, Connecticut; Frederick Fosdick, Massachusetts; Rev. Asher Anderson, Massachusetts.

Comity, Federation, and Unity. — Rev. William Hayes Ward, New York; Rev. E. B. Sanford, New York; Rev. Jean F. Loba, California; Rev. John H. Lucas, Pennsylvania; Rev. Burton W. Lockhart, New Hampshire; Rev. Jay T. Stocking, Massachusetts; Rev. Francis J. Van Horn, Washington; Rev. Frank E. Jenkins, Georgia; Rev. Homer W. Carter, Wisconsin; Rev. John H. Bradshaw, Ohio; Rev. Joseph H. Chandler, Illinois; Rev. Charles M. Sheldon, Kansas; Frank D. Taylor, Michigan; Edward M. Bassett, New York; Pres. Alfred T. Perry, Ohio.

Corporation, Members of. — Rev. Nehemiah Boynton, New York; Rev. Asher Anderson, Massachusetts; Thomas C. MacMillan, Illinois; J. R. Libby, Maine; Charles W. Osgood, Vermont; Dr. George W. Brush, New York; John H. Bates, Massachusetts; H. Edward Thurston, Rhode Island; Hon. Simeon E. Baldwin, John H. Perry, Frederick C. Platt, Alfred Coit, Edwin H. Baker, William H. Catlin, Epaphroditus Peck, William B. Cogswell, William M. Parsons, Connecticut.

Evangelism. — Rev. George L. Cady, Massachusetts; Fred B. Smith, New York; Rev. A. Z. Conrad, Massachusetts; Rev. Frank Dyer, Illinois; Rev. Jesse Hill, Maine; Rev. Harry C. Meserve, Connecticut; Rev. G. Glenn Atkins, Rhode Island; Rev. E. Bourner Allen, Ohio; Rev. John S. Penman, New York; Rev. Neil P. McQuarrie, Florida.

Industrial. — Rev. Graham Taylor, Illinois; Rev. Daniel Evans, Massachusetts; Rev. Charles S. MacFarland, Connecticut; Rev. Peter Roberts, New York; Rev. Owen Lovejoy, New York; Rev. Washington Gladden, Ohio; Bayard E. Harrison, Massachusetts; Prof. Edward A. Steiner, Iowa; Rev. Carlos H. Hanks, Michigan.

Inter-Church Relations. (Delegates to Federal Council.) — Rev. Nehemiah Boynton, New York; Rev. Asher Anderson, Massachusetts; Rev. Joel S. Ives, Connecticut; Rev. William Hayes Ward, New York; Rev. E. B. Sanford, New York; Rev. Edgar C. Wheeler, Washington; Rev. Luther R. Dyott, Oregon; Rev. E. Tallmadge Root, Rhode Island; Rev. Shepherd Knapp, Massachusetts; Rev. Truman O. Douglass, Iowa; Prof. E. W. Lyman, Maine; George W. Marston, California; Rev. Peter M. Snyder, Illinois; Rev. W. T. McElveen, Illinois; Rev.

John L. Kilbon, Massachusetts; Rev. Albert H. Jordan, Missouri; Hon. W. W. Mills, Ohio; George W. Bailey, New York; Rev. Frank T. Bayley, Colorado; Rev. Newman Matthews, Pennsylvania; Rev. Sydney H. Cox, Pennsylvania; Rev. George B. Waldron, Florida.

Ministerial Education. — Pres. W. D. Mackenzie, Connecticut; Pres. Henry C. King, Ohio; Clarence W. Bowen, New York; Rev. Carl S. Patton, Michigan; Pres. Joseph H. George, Missouri; Rev. Andrew B. Chalmers, Massachusetts; Pres. Ozora S. Davis, Illinois; Rev. Herbert L. Wooding, Maine; Rev. Charles R. Brown, California; Pres. Charles F. Thwing, Ohio; Rossiter W. Raymond, New York; Pres. Henry K. Warren, South Dakota.

Ministerial Relief. — Rev. Henry A. Stimson, New York; Rev. Louis F. Berry, Connecticut; Rev. Asher Anderson, Massachusetts; Guilford Dudley, New York; H. Clark Ford, Ohio; Rev. George R. Merrill, Minnesota; Martin Welles, Connecticut; Rev. Charles R. Richards, New York; Lucien C. Warner, New York; Rev. Frank J. Goodwin, District of Columbia; Rev. Nehemiah Boynton, New York; Rev. Joseph H. Selden, Connecticut; B. H. Fancher, New York; Rev. Samuel L. Loomis, New Jersey; Rev. Ambrose W. Vernon, Massachusetts.

Nineteen, Commission of. — Rev. Frank K. Sanders, Kansas; Rev. Henry A. Stimson, New York; Pres. Charles S. Nash, California; Rev. William E. Barton, Illinois; Rev. Oliver Huckel, Maryland; Lucien C. Warner, New York; Rev. Charles S. Mills, Missouri; Rev. Rockwell H. Potter, Connecticut; John M. Whitehead, Wisconsin; Frank Kimball, Illinois; Prof. Williston Walker, Connecticut; Henry M. Beardsley, Missouri; Rev. Henry H. Kelsey, Ohio; Pres. Edward D. Eaton, Wisconsin; William W. Mills, Ohio.

Religious Education. — Prof. Edward I. Bosworth, Ohio; Pres. Mary G. Woolley, Massachusetts; Pres. James A. Blaisdell, California; Prof. Samuel T. Dutton, New York; Rev. J. Percival Huget, Michigan; Rev. William A. Bartlett, Connecticut; Rev. George S. Rollins, Massachusetts; Rev. Charles L. Morgan, Illinois; Pres. J. H. T. Main, Iowa.

Sunday-School and Publishing Society. — Rev. Samuel G. Smith, Minnesota; Thomas C. MacMillan, Illinois; Rev. S. Parkes Cadman, New York; Pres. David N. Beach, Maine; E. K. Warren, Michigan; James Logan, Massachusetts; Rev. William H. Buss, Nebraska; Rev. Charles H. Small, New York; Samuel Greene, Washington.

Temperance. — Rev. John Faville, Wisconsin; Rev. Peter A. Cool, New York; Rev. Frank G. Smith, Illinois; Henry H. Spooner, Connecticut; Rev. Howard H. Russell, New York.

Worship, Order of. — Rev. Charles H. Richards, New York; Rev. Lucius H. Thayer, New Hampshire; Rev. D. Baines-Griffith, New York; Rev. Charles H. Cutler, Maine; Rev. Frank W. Hodgdon, Iowa; Prof. Henry H. Tweedy, Connecticut.

STATEMENT OF THE APPORTIONMENT COMMISSION.

At the request of the Secretary of the National Council, the Apportionment Commission submits the following statement respecting the columns showing the offerings of the churches to the Benevolent Societies:

At the session of National Council, Boston, 1910, the following vote was passed:

"That, beginning with 1911, the figures of contributions from the churches to the Benevolent Societies published in the Year-Book be secured by the Secretary of the National Council from the treasurers of these societies; that a column be provided for the Woman's Boards as well as for each one of the seven societies, with a total of the same; a column for Other Congregational Benevolence, and one for Other Benevolence Not Congregational. For the purposes of comparison, but not for publication, the church clerks shall still be asked for figures of contributions to the societies."

It will thus be seen that the way of securing the figures for these columns was directly determined by the Council itself.

The Council further voted:

"The principles and methods in accordance with which the society treasurers shall tabulate the figures of contributions shall be determined by them only after consultation between them and the Apportionment Commission."

In accordance with this instruction, the Commission and the treasurers of the societies agreed upon the following principles as deciding whether a given contribution from a church should or should not be included in these columns:

"Contributions from any organization within a church except as provided below shall be counted as church contributions applicable to the apportionment.

"Contributions from individuals shall be counted as church contributions applicable to the apportionment when sent as such through the church treasurers, or when so requested by the donor.

"Contributions for special objects not included in the regular current work of the societies shall not be counted as church contributions applicable to the apportionment.

"Conditional gifts shall be placed in the same class as legacies; therefore not applicable to the apportionment."

It was also decided that the books of the treasurers should be kept open for receiving apportionment contributions designed for 1910 until the morning of the eighth day after the last Sunday of that year, namely, January 2, 1911.

On recommendation of the treasurers, it was agreed that a statement should be sent by each treasurer to each church of the amount received from that church during 1910, and that sufficient time be allowed to correct this statement before its insertion in the Year-Book. Such statements were sent out to all the churches early in February.

The treasurers and the Commission have endeavored by every possible means to overcome the obvious difficulties in the way of successfully using for 1910 the principles given in paragraph 5. This year a difficulty arises from the fact that the churches did not know that these principles were to be applied when they made their contributions. The time for receiving contributions for the year 1910 was considerably extended. Every effort was made to adjust the figures to the satisfaction of the churches, the intention being to apply the principle with liberality; e. g., if a church stated that it had made a contribution for a special object, supposing that that contribution would count on its apportionment, the treasurers usually counted it.

It should be especially noted that every dollar which a church contributed during the year 1910 has been included so far as the church declared it. The chief object has been to present correctly in the columns "Offerings for the Benevolent Societies" the contributions through the societies, and to include only those contributions which could be fairly applied to the apportionment of the church. In the columns "Other Congregational Offerings" and "Undenominational Gifts," there has been full opportunity to include what did not actually go to the Congregational benevolent societies, but which in preceding years has, through misunderstanding, been charged to them.

The treasurer of the Congregational Home Missionary Society has labored under peculiar disadvantage in furnishing his share of the figures for the reason that he had to secure them from the state societies and from the city societies as well as from his own books. The utmost endeavor, however, has been made to present accurate figures for this as for the other societies. Contributions to the Woman's Home Missionary Unions of the several states associated in the National Woman's Home Missionary Federation have been included under the Home Land society which the contributions finally reached, so far as data were furnished by the state organizations.

We wish to express our appreciation of the thoroughness and diligence with which the treasurers have performed their part of this difficult but important task; also, of the sympathetic and intelligent coöperation of the Secretary of the National Council, who is the Editor of the YEAR-BOOK; and, finally, of the way in which the churches have aided in what was being done.

SAMUEL T. JOHNSON, *Chairman,*
SAMUEL B. CAPEN, *Vice-Chairman,*
CHARLES C. MERRILL, *Secretary,*

CLARENCE F. SWIFT,
LUCIEN C. WARNER,
SARAH LOUISE DAY,
CHARLES A. HULL,
Executive Committee.

JUNE 1, 1911.

LIST OF CONGREGATIONAL MINISTERS IN THE UNITED STATES.

REPORTED BY THE SEVERAL STATE ORGANIZATIONS.

The following is a compilation of the alphabetical lists furnished by the State Associations and Conferences, corrected by correspondence with their secretaries to the latest possible date. The secretary of the Council in no case presumes to insert or omit a name upon his own responsibility. The State organizations (or later councils) are alone responsible, but the secretary has used his utmost endeavors to obtain a complete and correct list. If any names are omitted, it is because they are not reported by any organization, in any state, or a conflict of reports leaves the editor in doubt of the facts.

The figures refer to pages where the name will be found in the tables, in the Vital Statistics, in the service of the Benevolence Societies, of the Theological Seminaries, in the list of foreign missionaries. In some cases the *page* is left as in tables, when the post-office is changed since the tables were put to press.

Names starred (*) are of persons who, although mentioned (usually as supplying churches) are not reported as members of any organization of Congregational churches or ministers. A few names are also retained with a * of those who were in active service last year, and may be presumed to be *in transitu*. Such names are not continued a second year without specific report.

Some post-office addresses are antiquated, but the best possible has been done.

Licentiates are not included in this list, but a list of licentiates follows this, and a list of ministers of other denominations, including also names of those whose position is not reported.

Names of persons in last year's list, deceased since the issue of 1909, are retained, and are indexed to pages on the "Vital Statistics" when found there.

Some errors will be found in first names, initials and spelling. No pains have been spared to secure accuracy; but, effort failing, the compiler has not ventured to follow even his own convictions, against the unmistakable testimony of the reports.

Names of ministers without pastoral charge, as they do not occur in the preceding tables, have no numeral page reference, and in place of it the year of ordination is given.

Names of persons variously employed are indicated by *Ch.*, chaplain, *Ed.*, editor; *Ev.*, evangelist; *My.*, missionary; *Pf.*, professor; *Pn.*, principal; *Pr.*, president; *Sec.*, secretary; *St.*, superintendent; *T.*, teacher.

Abbe, Harry A. G., Somers, Conn. 124
Abbott, A. Maurice, Blair, Neb. 300
Abbott, Ephraim E. P., San Diego, Cal. 1868
Abbott, Ernest H., *Ed.*, Yonkers, N. Y. 1896
Abbott, Justin E., *A. B. C. F. M.* 470, 1881
Abbott, L., *Ed.*, Cornw'l-on-Hudson, N. Y. 1860
Abel, George F., Seymour, Conn. 124
Abercombie, Ralph H., Windsor, Mass. 250, 251
Achenbach, Solomon T., Greensboro, Vt. 420
Ackerman, Arthur W., Torrington, Conn. 126
Adadourian, Haig, New Salem, Mass. 240
Adams, Allison D., Beloit, Wis. 1876
Adams, Charles D., *Pf.*, Hanover, N. H. 1885
Adams, Chauncey C., Essex Junction, Vt. 418
Adams, Clinton B., Philadelphia, Pa. 386
Adams, Daniel E., Wellesley Hills, Mass. 1860
Adams, E. A., 1502 Lakeside place, Chicago, Ill. 1868
Adams, Edward B., San Diego, Cal. 1906
Adams, Frank, Adamsville, S. C. 1881
*Adams, Frank H., Marysville, Wash. 1888
[Adams, Geo. C., deceased, 9
Adams, Geo. I., *T.*, Ossining, N. Y. 1896
Adams, Harry C., Cliftondale, Mass. 228
Adams, Hubert G., Gaston, Ore. 380
Adams, J. A., *Ed.*, 3316 Calumet av., Chicago, Ill. 500, 1880
Adams, Lucien H., Derry, N. H. 1862
Adams, Myron W., *Pf.*, Atlanta, Ga. 73, 1885
Adams, Robert, Harlan, Mich. 1876
Adams, Silas N., Concord Junction, Mass. 1888
Adams, William C., Cambridge, Mass. 1897
Adams, William W., Fall River, Mass. 230
Adkins, James B., Oskaloosa, Ia. 184
Adrian, Isaac N., Huntley, Ill. 1884
Adriance, S. Winchester, Winchester, Mass. 1877
Ahlberg, Carl M., Hartford, Conn. 118
Aiken, Edwin E., *A. B. C. F. M.* 470, 1885
Aiken, Edwin J., *St.*, Concord, N. H. 1885
Aiken, William A., Auburn, N. Y. 1903
Aikins, James E., So. Windham, Me. 218
*Aikman, J. G., Mound City, Kan. 1867
Ainslie, James S., 6910 Lawrence av., Chicago, Ill. 154
Ainsworth, Henry, Cloverdale, Cal. 92
Ainsworth, Israel, Beachmont, Mass. 244
Aiu, Joseph, Kilauea, T. H. 1903
Akeson, Ludwig, 1172 Addison rd., Cleveland, O. 364
Akina, Joseph A., Waimea, T. H. 142, 146
Albert, John H., Faribault, Minn. 272, 274, 475
Albright, E. H., Richland, Ia. 1886
Alcorn, Wm. A., Creighton, Neb. 300
Alcott, William P., Boxford, Mass. 234
Alden, David A., Dover, Kan. 192, 198
Alden, Edwin H., Chester, Vt. 1864
Alden, West, *bus.*, Springfield, R. D. 6, Mo. 1893
Alderson, John, Garretson, S. D. 400
Aldrich, Benj. F., 619 Wellington av., Chicago, Ill. 152
Aldrich, Leander J., No. Dover, O. 366
*Alexander, A. Orval, Denver, Colo. 1901
Alexander, John H., St. Joseph, Mo. 1899
Alexander, Mark W., Lexington, Ky. 202
Alexander, Wm. H., Derby, Conn. 114
*Alford, Elbert H., Peoria, Ill. 1891
Alger, Frank G., Lowell, Mass. 236
*Algott, C. J., Leonardsville, Kan.
Allchin, George, *A. B. C. F. M.* 470, 1881
Allen, Abram B., Oberlin, O. 1869
*Allen, Charles F., Beaver Dams, N. Y. 1890
Allen, Charles J., 362 Ocean Parkway, Brooklyn, N. Y. 328
Allen, Ernest Bourner, 1907 Wash. st., Toledo, O. 372, 501
Allen, Fred H., 2191 Broadway, New York, 1874

*Allen, George E., So. Williamstown, Mass. 6, 250
[Allen, Herbert M., deceased.
Allen, Herbert O., Osage, Ia. 184
Allen, Mrs. Lydia M., Hornby, N. Y. 334
Allen, Melvin J., Pelham, N. H. 316
Allen, Orson P., Auburndale, Mass. 1855
Allen, Paul Riley, Norwich, N. Y. 336
Allen, Ralph W., Eldred, N. Y. 1903
Allen, Wm. C., Buford, N. D. 294, 350
Allen, William C., Leslie, Mich. 262
Allen, W. O., *Pf.*, Springfield, Mo. 1902
Aller, Nathan S., Phoenix, N. Y. 338
Allin, Ernest A., Harvey, Ill. 158
Alling, Morris E., *Pn.*, Benton av., Springfield, Mo. 1903
Allingham, Robt., Polo, Ill. 1903
Allington, A. A., Gaylord, Mich. 268
Allis, Wm. B., Mt. Vernon, N. Y. 1893
Allison, Alex. L., Severy, Kan. 1903
Allworth, John, Brookfield, Ill. 150
Altvater, Ernest W., Arcade, N. Y. 328
Altvater, Winfred, Englewood, Colo. 106
Alvord, Henry C., S. Weymouth, Mass. 250
Alvord, James C., Hopedale, Mass. 1888
Amack, W. D., Pierce City, Mo. 1909
Amburn, A., Beresford, S. D.
[Ames, George, deceased, 9
*Ames, William P., Westport, Mass. 6, 250
Amundson, Albert A., Princeton, Wis. 448
Ander, Ernest G., Philadelphia, Pa. 1899
Anderson, Asher, *Sec.*, Boston, Mass. 5, 46, 500, 501, 502
Anderson, August L., Chicago, Ill. 1886
Anderson, Carl J., East Norwalk, Conn. 114
Anderson, Carl L., Waverley, Neb. 306
Anderson, Charles, *A. B. C. F. M.* 470, 1874
Anderson, David R., Two Rivers, Wis. 452
Anderson, Edward, Quincy, Mass. 1858
Anderson, Emil A., Sandstone, Minn. 1895
Anderson, Frank H., 409 3d av., Moline, Ill. 156, 160
Anderson, Frank O., Daneville, N. D. 1896
Anderson, Frederick R., West Chicago, Ill. 166
Anderson, George S., Somerville, Mass. 246
Anderson, Gustav A., Naugatuck, Conn. 1907
Anderson, Harold E., *My.*, 4103 Crestline st., Spokane, Wash. 1899
Anderson, James A., Seekonk, Mass. 1889
Anderson, James W., Sidney, Mont. 296
Anderson, Jonas, *Sweden*, 1907
Anderson, Joseph, Woodmont, Conn. 126
Anderson, Milledge T., Chesterfield, Mass. 228
Anderson, Olaf A., Strip, Minn. 282, 283
*Anderson, Oscar L., Marysville, Wash. 1896
Anderson, Thomas J., Nachodoches, Tex.
Anderson, Wilbert L., Amherst, Mass. 222
Anderson, William, *Regina, Sask., Canada*, 1881
Anderson, Wm. S., Montague, Mass. 1897
Andress, John H., Weeping Water, Neb. 306
Andrew, Ralza E., Bartlett, N. H. 310
Andrews, Charles E., Walpole, Mass. 1881
Andrews, Edwin N., 3721 Indiana av., Chicago, Ill. 1864
Andrews, Geo. A., Monson, Mass. 238
Andrews, Geo. W., Norwalk, R. F. D. 2, O. 1867
Andrews, George W., Dalton, Mass. 228
[Andrews, Samuel B., deceased, 9
Andrews, Stephen M., Millington, Conn. 120
*Andrewson, Andrew J., *My.*, Chicago, Ill. 152
*Andrewson, Frank G., Merrill, Wis.
Andrewson, Severt M., 2430 N. Central Pk. av., Chicago, Ill. 154
Andridge, Andrew A., Cincinnati, O. 1885
Andrus, Alpheus N., *A. B. C. F. M.* 470, 1868
*Andrus, J. Cowles, Oberlin, O. 362
Angel, Bernhard, 320 So. 5th st., Brooklyn, N. Y.
Anhorn, Friedrich, Blue Grass, N. D. 350, 354
Ankrom, Francis S., Gregory, S. D. 6, 400
Anthony, Charles W., Stuart, N. D. 1872
Appelman, Hiram H., Marseilles, Ill. 1895
Appleby, Andrew B., Newton, Ia. 1893
Appleton, Fayette G., 836 Courtland st., Houston, Tex. 1884
Appleton, Harry, Sault Ste. Marie, Mich. 1891
Apraham, Sarkis A., W. Suffield, Conn. 128, 129
[Archer, John M., deceased.
*Archer, William C., Center, Neb. 1871
Archibald, Andrew W., Newton C., Mass. 1876
Archibald, Warren Seymour, Pittsfield, Mass. 242
Armes, A. Herbert, North Middleboro, Mass. 238
Armitage, Durand E., Sioux City, Ia. 1894
Armstrong, A. C., Jr., *Pf.*, Middletown, Conn. 1887
Armstrong, A. H., 3610 Del. blvd., St. Louis, Mo. 38, 1894
Armstrong, Edward P., 919 E. 13th st., Brooklyn, N. Y. 330
Armstrong, J. C., *Sec.*, 19 S. La Salle st., Chicago, Ill. 1874
Armstrong, J. H., West Spring Creek, Pa. 388
Armstrong, Lyman P., 426 S. 6th st., San José, Cal. 1891
Armstrong, Thomas, Rantoul, Ill. 164
Arn, Arthur J., Kansas City, Kan. 1895
Arnold, Arthur E., Ashkum, Ill. 150
Arnold, Henry T., Norwich, Conn. 120
Arnold, Lewis D., Appleton, Minn. 272, 273
Arnold, William A., Cathlamet, Wash. 1896
*Arnold, Wm. R., *Pf.*, Andover, Mass. 52, 1904
Arnott, John K., Fessenden, N. D. 6, 352, 353
Arnquist, Solomon, Milaca, Minn. 282
Artman, Joseph W., 5637 Sangamon st., Chicago, Ill. 154
Asadoorian, A. M., Argyle, Minn. 272
Ashby, John H., Ovid, Mich. 264
Ashley, Barnabas F., Ravenna, O. 1857
Ashley, Walter H., Cripple Creek, Colo. 106
Askin, John, Pierre, S. D. 404
Atcheson, Wm. H., Dodson, Mont. 294, 295
Atherton, David F., N. Abington, Mass. 1902
Atherton, Isaac W., Los Angeles, Cal. 1859
Atkins, Doane R., S. Haven, Mich. 1877
Atkins, G. Glenn, Providence, R. I. 6, 394, 500, 501
Atkinson, Frank, Elk River, Minn. 274
Atkinson, George E., Campbell, Cal. 92
Atkinson, Henry A., Atlanta, Ga. 51, 138
Atkinson, Robert K., Davenport, Ia. 176
Atwood, A. Ray, Patterson, N. Y. 1901
Atwood, Charles B., Strafford, Vt. 424
Atwood, Eugene F., Hartford, Conn. 1875
Atwood, F. S., Sleepy Eye, Minn. 1898
Atwood, Ireneus J., Washington, 1881
[Aunks, S. deceased.
Austin, Eli, Clear Lake, Ia. 182, 184
Austin, James, Shiocton, Wis. 442, 450
Austin, Leon H., Roslindale, Mass. 226
*Austin, Thomas J., Augusta, Ga. 1889
[Avery, Henry, deceased, 10
Avery, Oliver P., Blaine, Wash. 430
Axtell, Archie G., *Santurce, Porto Rico*, 1900
Axton, J. T., *Ch.*, cr. War Dept., Washington, D. C. 1902
Ayer, Edward P., North Guilford, Conn. 122
Ayer, Edwin I., Traverse City, Mich. 1883
Ayer, Franklin D., Concord, N. H. 312
Ayers, Alfred W., Cameron, Mo. 288
Ayers, William B., Wollaston, Mass. 6, 244
Ayers, Milan C., *Ed.*, Newton Highlands, Mass. 1874
Babb, Thomas E., Holden, Mass. 234
Babbitt, Will A., 127 Ontario st., Lockport, N. Y.
Babcock, Joel M., Buffalo, Wyo. 1908
Babcock, Milton Howard, Deary, Ida. 148
Bacheler, Francis P., Talcottville, Conn. 126
Bacheler, G. H., New Lebanon, N. Y. 336, 337
Backus, C. W., 1900 Central av., Kan. City, Kan. 1873
Backus, Jabez, Elizabethtown, N. Y. 332
Bacon, Aaron S., Leona, Kan. 96
Bacon, Alvin C., Salem, Mass. 24
Bacon, Benjamin W., *Pf.*, New Haven, Conn. 57, 1884
Bacon, Edward E., Arlington, Mass. 1877
Bacon, Joseph F., Godfrey, Ill. 272
*Bacon, Miles E., Gettysburg, S. D. 1880

Bacon, Thomas R., *Pf.*, Bushnell Pl., Berkeley, Cal. 1879
Bacon, Wm. A., Littleton, N. H. 314
Bade, W. Frederick, *Pf.*, 2223 Atherton st., Berkeley, Cal. 61, 1894
Baer, Allen U., Clark, S. D. 398
*Bagdasarian, Marderos, Everett, Mass. 226, 227
Bagnall, Fred., Hart, Mich. 260
Bailey, Amos J., 131 Keap st., Brooklyn, N. Y. 1871
Bailey, Arthur W., Keene, N. H. 314
Bailey, George H., Middlebury, Vt. 426
Bailey, Gurdon F., Collinsville, Conn. 114
Bailey, Henry L., Longmeadow, Mass. 222, 236, 475
Bailey, John G., Big Wells, Tex. 1864
Bailey, J. Webster, Ottawa, Ill. 162
Bain, Colin, Dexter, Minn. 272, 274
Baines-Griffiths, D., Spuyten Duyvil, N. Y. 502, 1892
Bainton, Charles M., Norridgewock, Me. 214
Bainton, J. Herbert, Colfax, Wash. 430
Bair, William R., 1719 Goss st., Oakland, Cal. 1900
Baird, John W., *A. B. C. F. M.* 470, 1872
Baird, Lucius O., 19 S. La Salle st., Chicago, Ill., 40, 1891
Baker, Albert S., *My.*, Kealakua, T. H. 144
Baker, Ernest L., North Weare, N. H. 318
Baker, Frank H., Ipswich, Mass. 234, 235
Baker, George, Tacoma, R. F. D. 3, Wash. 1879
Baker, George H., Lowry, S. D. 1897
Baker, Henry R., Cottonwood, S. D. 1887
Baker, M. W., Lander, Wyo. 6, 454
Baker, Orrin G., Sullivan, N. H. 318
Baker, R. M., Topeka, Kan. 1872
Baker, Smith, Lowell, Mass. 236
Baker, T. Nelson, Pittsfield, Mass. 242
*Baker, Walter E., Morrisville, Vt. 422
Baker, William H., Chagrin Falls, O. 364
Baker, Wm. Hardy, Slocum, Ala. 1882
Baker, William S., 103 Highland av., Jersey City, N. J. 1895
Balcom, Fred A., Georgetown, Conn. 116
Baldwin, Albert K., Portland, Me. 212
Baldwin, Arthur J., Springdale, Wash. 1895
Baldwin, Cyrus G., Palo Alto, Cal. 1888
Baldwin, Fritz W., Acworth, N. H. 1882
Baldwin, Manuel L., Wilmington, N. C. 346
Baldwin, Theodore A., *A. B. C. F. M.* 470, 1867
Ball, Albert H., Westfield, Mass. 1871
Ball, James E., Robbindale, Minn. 278
Ball, Robert H., Fair Haven, Vt. 418
Ballantine, Henry W., E. Orange, N. J. 1861
Ballantine, John W., West Stafford, Conn. 124
Ballantine, Wm. G., Springfield, Mass. 1880
Ballantine, William O., *A. B. C. F. M.* 470, 1885
Ballou, Henry L., Chester, Vt. 418
Baltzer, Melbourne O., 510 Broadway, South Boston, Mass. 6, 1910
Bamford, Frederic S., Plainfield, Conn. 122
Bandy, Paul S., Red Lodge, Mont. 1903
Banham, Henry E., Eureka, Cal. 92
Banister, Chas. D., Merrill, Mich. 264
Banks, George W., Springfield, Mass. 1866
Banninga, John J., *A. B. C. F. M.* 470, 1901
Barber, Arthur, Lawrence, Mass. 236
Barber, Clarence H., Danielson, Conn. 114
Barber, Mrs. Dora R., Forest Grove, Ore. 1893
Barber, Henry A., Rye, N. H. 316
Barber, Jerome M., Forest Grove, Ore. 380
Barber, Wilbur C., Valley Junction, Ia. 1899
Barbour, Thomas W., *St.*, Cass Lake, Minn. 1892
[Bard, George I., deceased, 10
Barentzen, G. W. Theodore, Richmond, Me. 208, 216, 217
Barker, Franklin W. Amesbury, Mass. 222
Barker, Herbert A., Jamaica Plain, Mass. 226, 227
Barker, James I., Eclectic, R. 1, Ala. 80
Barker, Otis W., Hartford, Conn. 1893
Barker, Percival H., Maywood, Ill. 160
Barker, Ralph A., Bluehill, Me. 206
Barker, Thomas, Oconomowoc, Wis. 448
Barnard, Elihu C., Whitewater, Wis. 1866
Barnard, Henry T., McIndoe Falls, Vt. 420
Barnes, Albert E., Minn. 1899
[Barnes, Henry E., deceased, 10
Barnes, Henry John, Chatham, O. 364, 368
Barnes, Howard C., Tallmadge, O. 362
Barnes, J. Rodney, Chicago Heights, Ill. 1865
Barnes, O. A., Winthrop, Minn. 274, 282, 283
Barnes, Robert J., Hayward, Wis. 444
Barnes, Stephen G., St. Johnsbury, Vt. 424
Barnett, John H., Zumbrota, Minn. 1903
Barnett, John Hayes, 4416 No. 25th st., Omaha, Neb. 282, 304
Barnett, John W., Barre, Vt. 6, 416
Barnett, Weldon, Jonesboro, Ga. 1887
Barnhill, Oscar F., Ironaton, Ala. 86
Barnum, Henry S., *A. B. C. F. M.* 470, 1867
[Barnum, Herman N., deceased, 11
Barnum, Samuel H., Jericho Center, Vt. 74, 420
Barnwell, Henry S., Lake Charles, La. 204
Barrett, John P., Wheaton, Ill. 1877
Barrett, Mandus, Hancock, Mich. 260
Barrett, S. Allen, Florence, Mass. 1888
Barrie, Nels C., *Carlstadt, Alta, Can.* 1898
*Barron, George C., Chattanooga, Tenn. 1898
*Barron, John W., Alma, Mich. 1888
Barrow, Edw. F., Newport, R. I. 1903
Barrows, Irvin, Nisland, S. D. 1899
Barrows, John O., Norwich, Conn. 1864
Barstow, John, Lee, Mass. 236
Barth, William L., Maywood, Ill. 1890
Bartholomew, Chas. M., Randolph, N. Y. 338
Bartholomew, Noyes O., Wichita, Kan. 200
Bartlett, Dana W., Los Angeles, Cal. 102
Bartlett, Ernest C., Dracut, Mass. 230
Bartlett, Lyman, 363 N. Mentor av., Pasadena, Cal. 1861
Bartlett, Samuel C., *A. B. C. F. M.* 470, 1894
Bartlett, William A., Hartford, Conn. 116, 502
Bartley, William T., Bethlehem, N. H. 310
Barton, Francis M., Wheaton, Ill. 1871
Barton, Jas. L., *Sec.*, Newton Center, Mass. 36, 1885
Barton, Robert J., Burlington, Vt. 1891
Barton, William E., Oak Park, Ill. 35, 162, 500, 502
Bascom, George S., Hurdsfield, N. D. 1870
Bascom, John, Williamstown, Mass. 1859
Bashford, Alfred E., Bemer, Neb. 298
Baskerville, Mark, Spokane, Wash. 1882
Bassett, Austin B., *Pf.*, Hartford, Conn. 59, 1887
Bassett, Franklin H., Edmonds, Wash. 432
Bassler, Henry G., Perry, Me. 212
Bast, C. William, Albion, Ill. 1907
Bastel, Frederick T., Oak Park, Ill.
Bates, Charles S., Wendell, Mass. 230, 248
Bates, Francis W., Garden City, Kan. 1887
*Bates, George L., *A. B. C. F. M.* 470, 1891
Bates, Henry L., *Pn.*, Forest Grove, Ore. 1881
Bates, James A., South Royalston, Mass. 1860
Bates, Mrs. Juanita, 310 No. Aurora st., Ithaca, N. Y. 1892
Bates, Newton W., Austinburg, O. 362, 366
Batt, William J., *Ch.*, Concord Junction, Mass. 1859
Batten, James H., Grand Forks, N. D. 1895
Battey, George J., 2305 Maple av., Salem, Ore. 1881
Battey, Richard H., Detroit, Minn. 1882
Battey, Zeno C., Salem, Ore. 1881
Bauer, Philip E., Salem, Ore. 382
Bauman, Benj. R., Payson, R. D., Ill. 158, 159
Bauman, Gustav B., 1145 31st pl., Chicago, Ill. 152
Bauman, Henry, Lowry, S. D. 1892
Bausman, Joseph H., Rochester, Pa. 388
Baxter, Geo. W., Telford, Tenn. 1897
Baxter, Thomas G., Prattville, Mich. 6, 266
Bayes, Ralph E., Wagner, S. D. 406
Bayley, Dwight S., Maplewood, Mo. 288
Bayley, Frank T., 1311 E. 12th st., Denver, Colo. 106, 502
*Baylis, Charles T., Newton Center, Mass.

Bayne, John J., Clyde Park, Mont. 294, 296, 302
Bayne, John S., Holdredge, Neb. 1869
Bayne, Reed T., McCook, Neb. 302
Bazata, Benjamin V., Burlingame, Cal. 92
Beach, Arthur G., Ypsilanti, Mich. 270
Beach, David N., *Pr.*, Bangor, Me. 55, 502, 1876
Beach, Elmer J., Northford, Conn. 1877
Beach, Edwin R., Lexington, Ore. 1869
Beach, Frederick P., *A. B. C. F. M.* 6, 470, 1910
Beach, Harlan Page, *Pf.*, New Haven, Conn. 57, 1883
Beach, Samuel J., Neligh, Neb. 304
Beadenkoff, Thomas M., Baltimore, Md. 1880
Beadle, Harry A., Franklin, Conn. 116
Beale, Arthur S., Stoneham, Mass. 246
Beale, Charles H., Milwaukee, Wis. 35, 446
Beale, William T., 16 Chestnut st., Dedham, Mass. 228
Beals, Charles E., 307 Davis st., Evanston, Ill. 1894
Beals, Charles E., Eastport, Me. 208
Bean, Abram L., Stoughton, Mass. 246
Bean, Ebenezer, Urbana, Ill. 1864
Beard, Aug. F., *Sec.*, 179 East av., Norwalk, Conn. 40, 1860
Beard, Gerald H., Bridgeport, Conn. 112
Beard, Henry B., Minneapolis, Minn. 1876
Beard, Joseph R., Independence, Kan. 194
Beard, Reuben A., Fargo, N. D. 352
Beard, Willard L., 287 Fourth av., New York, 36
Beard, William S., Willimantic, Conn. 128
Beardslee, Clark S., *Pf.*, Hartford, Conn. 59, 1884
Beardslee, Raymond A., Springfield, Vt. 6, 424
Beardsley, Frank G., 564 Freeman av., Kansas City, Kan. 194
Beardsley, Josiah, Ripon, Wis. 1874
Beaton, David, Janesville, Wis. 6, 444
[Beatty, Squire T., deceased.
Beaver, Charles H., Anamosa, Ia. 174, 175
Bechtel, Philip, Montrose, Colo. 106, 108
Becker, James A., Montrose, Colo. 1894
Beckwith, Clarence A., *Pf.*, 20 No. Ashland blvd., Chicago, Ill. 60, 1878
Beckwith, Geo. A., Marlboro, Mass. 1862
Beddoes, Arthur E., Plainfield, Ill. 164
Bedford, Robert C., *Sec.*, Tuskegee, Ala. 1875
Beebe, Julius R., Lothair, Mont. 1896
Beers, Robert W., Winter Hill, Mass. 246
Begg, William P., Moville, Ia. 182
Beiler, John M., Machias, Me. 212
Beitel, Julius H., Franklin, Neb. 1891
Bekeschus, Edward, Fort Collins, Colo. 108
Belanger, J. Alphonso, Paterson, N. J. 322
Belknap, John D., *Ev.*, 115 Harold st., Syracuse, N. Y. 1886
Bell, Abraham, Bloomer, Wis. 440
Bell, E. F., Keene Valley, N. Y. 1907
Bell, Enoch F., *Sec.*, Newtonville, Mass. 36, 1902
Bell, Ira W., Pittsford, R. D., Mich. 1874
Bell, Robert C., Granby, Mass. 1869
Bell, Thomas, 551 Decatur st., Brooklyn, N. Y. 330
Bell, William S., Spokane, Wash. 1881
Belsey, George W., Webster Groves, Mo. 290
Beman, Albert M., Oktaha, Okla. 378
Ben, Kori A., T., Forest Grove, Ore. 1909
Benedict, Arthur J., Tombstone, Ariz., 45, 88, 474
Benedict, George, Central Village, Conn. 114
Benford, George, Grand Blanc, Mich. 254, 260
Bennett, George A., Wakefield, N. H. 318
Bennett, Henry J., *A. B. C. F. M.* 470, 1901
*Bennett, Richard H., Webster, Mass. 248
Bennett, Robert C., Rio, Wis. 450, 452
Bennett, Thomas E., Vernon, Mich. 268
Bennett, Walter L., Bridgeport, Conn. 112
Bennett, Wm. R., Darlingtou, Wis. 442
*Benneyan, Hachidoor, St. Louis, Mo. 1901
Benson, Ernest L., Madison, Wis. 446
Bent, George, Loup City, Neb. 1856
Bentall, Alfred, Northport, Mich. 264
Bente, Christ. H., Joliet, Ill. 1884
[Bentley, Frank D., deceased.
Benton, Adoniram J., Fayette, Ia. 178
Benton, Joseph A., Orloff, Cal. 1901
Benton, Ledyard E., Crete, Neb. 1864
*Bercher, Kenneth, Warren, Minn. 1905
Berckmann, Wm. O., Williamsburg, Ky. 202
Berg, William V. D., Brandon, Vt. 416
Berghoefer, Friedrich, 1722 No. Park av., Chicago, Ill. 156
Berkeley, William, Little Compton, R. I. 394
Berle, Adolph A., Cambridge, Mass. 224
Berle, Theodore P., Reading, Mass. 1893
Berry, Edward A., Meadow, Ida. 148
Berry, James T., Exeter, N. H. 1898
Berry, John Faris, 6702 Fir av., Cleveland, O. 364
Berry, Louis F., Stamford, Conn. 46, 124, 502
Berry, L. F. Robert, 321 Riverdale av., Yonkers, N. Y. 74, 1904
*Bessey, F. C., Washington, D. C.
Bessey, Will N., Aurora, Mo. 288
Best, John, 2007 Howe st., Chicago, Ill. 154
[Betts, E. M., deceased, 11
Betts, Wm. W., Rosemond, Ill. 1908
Betz, Allison J., Bastrope, La. 1904
Bevan, Noah, New Lexington, O. 362, 370
Bewer, J. A., *Pf.*, Broadway & 120th st., N. Y. City, N. Y. 1906
Bickers, William H., Danville, Ia. 176
Bickford, Edward S., Wellington, R. F. D., O. 370
*Bickford, L. F., Los Angeles, Cal. 1872
Bickford, Thomas, Brewster, Mass. 1876
Bickford, Warren F., Muscogee, Okla. 1876
Bicknell, John, Mansfield, Mass. 6, 238
Bidwell, Charles A., Brookline, Mass. 224
Bielby, Robert P., La Grange, R. D., Ill. 1898
Bigelow, E. Victor, Lowell, Mass. 236
Bigelow, Frank E., 3615 Archwood av., Cleveland, O. 364
Bigelow, Warren D., Roxbury, Mass. 8, 1902
*Billig, Clinton A., Moorhead, Minn. 1903
Billings, Charles S., *My.*, Los Angeles, Cal. 103
Billings, Osmond J., Upton, Mass. 248
*Billington, James, University Heights, Indianapolis, Ind. 1860
*Billman, Howard, Crown Point, Ind. 1881
Binkhorst, Arie, Cody, Wyo. 1895
Bird, G. H., 9135 Ontario av., Chicago, Ill., 152
Bird, Martin B., New Jackson Hotel, Chicago, Ill. 154
Bisbee, Charles G., Arlington, Neb.
Bisbee, Marvin D., *Pf.*, Hanover, N. H. 60, 1874
Bishop, Albert W., Almena, Kan. 1880
Bishop, Edwin W., Grand Rapids, Mich. 260
Bishop, John L., Carthage, R. D. 2, Okla. 1895
Bissell, Arthur D., *Pf.*, Claremont, Cal. 1884
Bissell, Frank A., San Lorenzo, Cal. 96
Bissell, Henry G., *A. B. C. F. M.* 470, 1892
Bissell, Henry M., *Fuerte Sinaloa, Mex.* 1882
[Bissell, Jonathan E., deceased, 11
[Bissell, Oscar, deceased, 11
Bissell, Shelton, La Jolla, Cal. 100
Bissell, William F., Cloverdale, Ore. 1902
Bivin, George D., Worcester, Mass. 6, 252
Bixby, Wm. S., 611 W. 180th st., New York, N. Y. 1895
Bixler, James W., New London, Conn. 120
Björklund, Ernest V., St. Cloud, Minn. 280
Bjuge, Carl B., 1325 Crawford av., Lakewood, O. 366
Black, George D., Yellowsprings, O. 1877
Black, Robert F., *A. B. C. F. M.* 470, 1902
Black, William A., Sawtelle, Cal. 1889
*Blackbourn, Cuthbert G., Chattaroy, Wash. 1909
Blackburn, John F., *St.*, Demorest, Ga. 44, 1895
Blackman, Virgil W., Warren, Conn. 126
Blackman, W. F., *Pr.*, Winter Park, Fla. 73, 474, 1880
Blackmer, Edmund F., Bancroft, Mich. 254
Blackmer, Walter R., Twinsburg, O. 372
Blackwell, William, Spokane, Wash. 1872
Blair, Allen J., Jackson, Mich. 262, 266
Blair, David G., Michigan City, Ind. 1893
Blair, John J., Middletown, Conn. 122
Blaisdell, James A., *Pr.*, Claremont, Cal. 73, 502, 1892

Blaisdell, William S., Victoria, Fla. 1868
Blake, Elmer T., Charlestown, N. H. 310
Blake, Henry A., Hartford, Conn. 1876
Blakeley, Daniel W., Nora Springs, Ia. 184
Blakely, Josiah B., Neemah, Wis. 1874
Blakely, Quincy, Farmington, Conn. 116
Blakeslee, Allen D., Atwater, O. 362
Blakeslee, Walter C., Chicago, Ill. 1901
Blanchard, Addison, Rogers, Ark. 1868
Blanchard, C. A., *Pr.*, Wheaton, Ill. 73, 1878
Blanchard, Edgar F., Barnstable, Mass. 222
Blanchard, Edward B., Sherborn, Mass. 1892
Blanchard, F. Q., E. Orange, N. J. 322
Blanchard, John L., Harlan, Ia. 180
Blandford, Anna, Rockwell, Ia. 176
Blandford, Levi D., Rockwell, Ia. 186
Blankinship, Jefferson D., Noma, Fla. 1891
Blanks, James L., Webster, S. D. 1900
Blenkarn, Osborn E. A., Wabaunsee, Kan. 198
*Blew, E. W., Omaha, Neb. 1909
Bliss, Alfred V., Buffalo, N. Y. 1898
Bliss, Charles B., Hampden, Mass. 232
Bliss, Daniel, *A. B. C. F. M.* 470, 1855
Bliss, Edwin M., Washington, D. C. 1877
Bliss, Francis C., Drake, N. D. 350, 352
*Bliss, George C., Springfield, Mass. 1895
Bliss, Howard S., *A. B. C. F. M.* 470, 1890
Bliss, J. Henry, Webster, N. H. 316, 318
Bliss, John, Crystal, Mich. 1863
Bliss, Leon D., Lenox, Mass. 236
Block, John, 528 Winona st., Jefferson pk., Chicago, Ill. 156
Blodgett, C. E., 6811 Parnell av., Chicago, Ill. 1884
Blodgett, Ernest A., Highland Lake, Colo. 108
Blomberg, C. R. A., Missoula, Mont. 296
Blomfield, Frank, Montpelier, R. F. D. 4, Vt. 416
Blomfield, Stanley F., Montpelier, Vt. 420
Blomgren, Gustave, 245 Foster Ave., Chicago, Ill.
*Blomquist, Chas. F., Deary, Ida. 1898
Blood, Charles R., Chandlerville, Ill. 152
Bloom, J. Vernon, Downs, Kan. 192
Bloom, W. Knighton, Williston, N. D. 360
Bloomfield, Arnold W., Owego, N. Y. 338
Bloomfield, George J., Wilmington, Mass. 250
Blosser, Joseph W., Atlanta, Ga. 1888
Blunt, Harry, Indianapolis, Ind. 170
Blue, James M., Charlestown, Mass. 224
Blyth, Robert B., Springfield, Mo. 290
Boardman, Geo. N., Pittsford, Vt. 60, 1854
Boardman, J. R., Y. M. C. A., N. Y. City, 1898
Boardman, Joseph, Plymouth, N. H. 1861
Bockoven, William A., Wadena, Minn. 282
Bodine, John E., Highland, Ill. 158
Bodman, F. H., Battle Creek, Mich. 1895
Bodwell, Charles S., Danvers, Mass. 6, 228
Bodwell, Flaviel A., Mt. Hope, Kan. 1891
Bodwell, Joseph C., Machiasport, Me. 1872
*Boggess, Eliot B., Palmyra, Wis. 1882
Bohn, W. Frederick, Oberlin, O. 1902
Boicourt, William L., Waterbury, Vt. 8, 424
Boland, Almon T., Westchester, Conn. 126
Bole, Andrew S., Passumpsic, Vt. 420, 421
Bolger, Thos. F., Tempe, Ariz. 1901
Bolin, Nels J., St. Joseph, Mo. 1897
Boller, Benjamin F., San Luis Obispo, Cal. 104
Bollinger, Edward S., Portland, Ore. 382
Bolster, Frelon E., Woodfords, Me. 1902
Bolster, Wm. H., Nashua, N. H. 8, 1872
Bolt, Niclaus, *Switzerland*, 1887
Bolt, William W., Wichita, Kan. 200
Bolton, James, Cocoanut Grove, Fla. 1891
Bond, Andrew W., Vancouver, R. F. D. 7, Wash. 438, 439
*Bond, James, Nashville, Tenn. 1894
Bond, John J., Lake Grove, N. Y. 1875
Bond, William J. C., Mineral Point, Wis. 1879
Bonfils, E., 147 Union av., Jamaica, N. Y. 1889
Bonnichsen, Hans M., La Salle, Ill. 1904
Booch, Herman R., Payson, R. F. D., Ill. 1894
Book, A. B., Bowen, Ill. 1900
Bookwalter, Lewis D., 320 N. 15th st., Kansas City, Kan. 1877
Booth, Edwin, Oberlin, O. 1866
Booth, Edwin, jr., Norfolk, Neb. 304
*Booth, Harold G., Jackson, Me. 208, 210
Booth, Henry K., Long Beach, Cal. 100
*Booth, Milton H., Creston, Ia. 1903
Boothby, Clayton D., Augusta, Me. 206
Borden Mrs. Mary J., Richmond, Cal. 1892
Bormose, Neils N., Ramona, Cal. 104, 105
*Bortell, Harvey B., Durand, Wis. 442
Borton, Carl D., Glasgow, Mont. 294
Bosard, Wesley R., Telluride, Colo. 110
Boss, Roger C., Fountain, Colo. 108
Bosworth, Anthony R., Flasher, N. D. 1892
Bosworth, Edward T., *Pf.*, Oberlin, O. 53, 502, 1886
Bosworth, Linneus M., Milbridge, Me. 212
Bosworth, Richard H., Ozone park, Jamaica, N. Y. 342
Bosworth, Theo. K., Geneva, Kan. 194
Bosworth, Uriah C., Geneva, Kan. 1878
Bosworth, William A., Wichita, Kan. 1870
Boughton, Clement A., *Ev.*, Galva, Ill. 1898
Bouknight, Paul F., Atlanta, Ga. 6, 1910
Boult, William T., Spring Valley, N. Y. 340
*Boulware, Henry S., Greenville, S. C.
Bourne, Alex. P., Cambridge, Mass. 1895
Bouton, Tilton C. H., Henniker, N. H. 1881
Bovey, Wesley E., Columbus, O. 366
Bowden, Henry M., Springfield, Mass. 1886
Bowdish, A. Craig, Somerville, Conn. 124
Bowers, Albert, Ashland, O. 1869
Bowers, Bertha J., Creston, Ia. 1899
Bowers, George, Warrenville, N. J. 324
Bowers, Roy E., Wilmette, Ill. 166
Bowlby, Noble O., Swanton, Vt. 420, 424
Bowler, Stephen L., Bangor, Me. 1853
*Bowman, Charles V., Boston, Mass. 226
Bowman, John Eliot, Westfield, Vt. 424
*Bowman, Rodney S., Bay Shore, Mich. 1892
Bown, Frank A., 21 Merriam st., Spokane, Wash. 432
*Boyd, Herbert W., East Bridgewater, Mass. 230
Boyd, Richard T., 22 Melrose St., Toledo, O. 362, 372
Boyd, William, Neosho, Mo. 290
*Boyenholm, William, Wood Lake, Wis. 452
Boykins, Reubin, Chacahoula, La. 204
Boyl, Elliott A., 1022 Brighton boul., Zanesville, O. 374, 375
Boyle, Frank W., *Bus.*, Dallas, Tex. 1890
[Boynton, Francis H., deceased, 12
Boynton, Nehemiah, Clinton av. Cong'l Ch., Brooklyn, N.Y. 46, 328, 500, 501, 502
Brackin, Elisha, Headland, R. D. 1, Ala. 80
Bradford, Arthur H., Springfield, Mass. 246, 247
[Bradford, Amory H., deceased.
Bradford, Emery L., *St.*, E. Weymouth, Mass. 1892
[Bradford, Geo. F., deceased.
Bradford, Park A., E. Dorset, Vt. 1879
Bradley, Cornelius B., *Pf.*, Berkeley, Cal. 1871
Bradley, Dan F., Pilgrim Ch., Cleveland, O. 364
Bradley, Edward E., Lincoln, Mass. 236
Bradley, Henry S., Worcester, Mass. 6, 252
Bradley, Nelson S., Saginaw, Mich. 266
Bradshaw, John W., Oberlin, O. 370, 501
Bradstreet, Albert E., Ione, Ore. 380
Brainerd, Frank G., Ogden, Utah, 414, 477
Braithwaite, Thos. S., Wantagh, N. Y. 342, 343
Brakemeyer, Emil G. L., Antigo, Wis. 448, 449
Branan, S. R., Midl'd City, R. F. D. 1, Ala. 82
Brand, Chas. A., Roseburg, Ore. 1898
Brande, Alfred G., Pierce, Neb. 1870
Brastow, Lewis O., *Pf.*, New Haven, Conn. 57, 1861
Bray, Henry E., East Taunton, Mass. 248
Bray, William L., Koskonong, Mo. 174
Breck, Aaron, Muscotah, Kan. 196
Breck, Charles A., Methuen, Mass. 1894
Breckenridge, D. M., Prairie du Chien, Wis. 1869
Breed, Dwight P., *Sec.*, Grinnell, Ia. 1873
Breed, M. A., Box 138, Monticello, Ia. 182
Breed, Reuben L., 287 4th av., New York, N. Y. 322, 1896
Breeze, Aaron, Elroy, Wis. 442

Brehm, Wm. E., Great Bend, Kan. 194
Brereton, James E., Emmetsburg, Ia. 178
Brereton, John, Oroville, Cal. 1884
Brewer, Frank S., Palmer, Mass. 49, 242
Brewer, William F., *My.*, Atlanta, Ga. 138, 474
Briant, S. Ingersoll, Westboro, Mass. 1868
Brickett, Harry L., Marion, Mass. 238
Bridgman, Frederick B., *A. B. C. F. M.* 470, 1896
Bridgman, Howard A., *Ed.*, Brookline, Mass. 44, 501, 1890
Briggs, Howard A. M., Northfield, Mass. 322
Briggs, Leslie B., 1148 Church st., San Francisco, Cal. 96
Briggs, Ritchie J., Austin, Tex. 412
Briggs, Walter A., Stewart, Ia. 186
Brimacombe, George, Sabetha, Kan. 1870
Brink, Lee A., Waterloo, Ia. 188
Bristol, Frank L., E. Providence, R. I. 392
Brock, Geo. A., Lockport, N. Y. 334
Brockington, J. S., 68 st. & 12 av., Brooklyn, N. Y.
Brodie, A. M., Watertown, N. Y. 1888
[Brodie, James F., deceased, 12
Brokenshire, J. J., Pawtucket, R. I. 394
Brokenshire, William H., Cambridge, Mass. 228
Brondson, Allen A., Shirley, Mass. 246
*Bronson, Oliver H., 24 Gramercy park, New York, N. Y. 1898
Brooks, Charles S., Wellesley, Mass. 1869
Brooks, Edward L., Cando, N. D. 350
Brooks, G. Wolcott, Dorchester, Mass. 224
Brooks, Hans A., Kelly Brook, Wis. 448, 450
Brooks, Jonas G., Wheaton, Ill. 166
Brooks, Raymond C., Walla Walla, Wash. 438
Brooks, Willard H., Wakefield, Kan. 198
Brooks, William J., Alpharetta, Ga. 1908
Brooks, Wm. M., 2221 W. 30th st., Los Angeles, Cal. 1886
Bross, Harmon, Wahoo, Neb. 306
Brotherston, Bruce W., No. Conway, N. H. 312
Brower, Chas. DeW., 5244 Ohio st., Chicago, Ill. 154
Brown, Albert R., Lorain, O. 368
Brown, Amasa A., Wheeler, S. D. 1861
Brown, Charles, Lake Grove, N. Y. 332, 336
Brown, Charles R., *Pf.*, New Haven, Conn. 502, 1889
Brown, Clarence T., Hinsdale, Ill. 158
Brown, D. F., Eros, La. 204
Brown, Daniel M., Lead, S. D. 398, 402
Brown, Edwin C., Bangor, Me. 206, 214
Brown, Mrs. E. W., Wichita, Kan. 1905
Brown, E. W., Northfield, Mass. 1888
Brown, Frank J., Payson, Ill. 162
Brown, Fred H., Minooka, Ill. 6, 164
Brown, Frederick K., Brookfield, Mass. 226
Brown, George E., Ocheyedan, Ia. 184
Brown, Geo. W., Clay Center, Kan. 192
*Brown, Gustavus A., *Sweden*, 1902
Brown, G. B., 2116 Warren st., Toledo, O. 1886
Brown, G. E., Carsonville, Mich. 256, 266
Brown, Giles G., *A. B. C. F. M.* 470, 1899
Brown, Henry E., Oberlin, O. 212, 214
Brown, Henry M., 1808 Concourse st., New York, N. Y. 336
Brown, Henry W., Moncure, N. C. 344
Brown, Herbert S., Darien, Conn. 114
Brown, Hugh E., Hartford, Conn. 6, 118
Brown, James, Anniston, Ala. 86
Brown, James B., Lakeside, Neb. 1892
Brown, Jesse J., Henagar, Ala. 1878
Brown, John A. Grinnell, Ia. 1881
*Brown, John L., Denver, Colo. 1897
Brown, J. Newton, Ashland, Me. 206
*Brown, Luther E., Wayne, Mich. 1884
Brown, Oliver, Alstead, N. H. 310, 314
Brown, Paul W., East St. Louis, Ill. 1892
Brown, Richard, Livingston, Mont. 1891
Brown, Robt. E., Waterbury, Conn. 126, 127
Brown, Samuel A., Boston, Mass. 226
Brown, Sterling N., *Pf.*, Washington, D. C. 130
Brown, Thomas J., 2326 Greenwood ter., Chicago, Ill. 154
Brown, Victor F., Bay City, Mich. 254
Brown, William J., Bismarck, N. D. 1891
Brown, William M., Windham, Conn. 1880
Brownback, George W., Saugatuck, Mich. 266
Browne, John K., *A. B. C. F. M.* 470, 1876
Brownlee, Fred L., 85 Mithoff st., Columbus, O. 6, 366
Brownville, John W., Gloucester, Mass. 232
Bruce, Charles R., *Ed.*, Elk Point, S. D. 1886
Bruce, Robert J., Norway, Me. 214
*Brue, James, Choudrant, La. 1887
[Bruechert, Fred H. W., deceased.
Brundidge, Hiram A., Altoona, Kan. 1861
Bruner, Charles A., Stillman Valley, Ill. 166
Brunk, Wm. R., Chipley, Fla. 132, 134
Brunker, James, *Sec.*, Maize, Kan. 1874
Bruno, Frank J., 2106 No. Tejon st., Colorado Springs, Colo. 1902
Brunstrom, David V., *Pf.*, McPherson, Kan. 1896
Bryan, George A., Norwich, Conn. 1849
Bryant, Albert G., Porterville, Cal. 1906
Bryant, Charles M., Torrington, Conn. 126
Bryant, Samuel J., West Haven, Conn. 1876
Bryant, Seelye, Winthrop, Mass. 250
*Bryant, W. M., Stringtown, Okla. 1899
Buchanan, Wm. J., Dover, N. H. 1891
Buck, Benjamin F., Anthony, Kan. 192
Buck, George H., Crown Point, N. Y. 1894
Buck, John W., Ceres, Cal. 1885
Buck, Samuel J., *Pf.*, Grinnell, Ia. 1863
Buckham, John W., *Pf.*, Berkeley, Cal. 61, 1888
*Bucks, Chas. H., Oswego, Ill. 1871
Budd, Alfred W., North Brookfield, Mass. 242, 392
Buell, Lewin F., Woodfords, Me. 1889
Buell, Seth H., Grand Island, Neb. 300, 301
Buergi, George J., Plevna, Mont. 296, 297
Buffkin, Lindley H., *Ed.*, Montour, Ia. 1876
Bugbee, Rolla G., Peterboro, N. H. 316
Bugbey, Willard S., Roseville, Ill. 164
Buie, Joseph, Mound City, Ill. 160, 378
Bulfinch, John J., Waldoboro, Me. 206
Bull, D. M., 364 Seymour st., Syracuse, N. Y. 1877
Bull, Edward, Pomona, Fla. 1869
Bullock, Motier A., 549 No. 25th st., Lincoln, Neb. 298, 302, 476
Bullock, Motier C., West Winfield, N. Y. 342
Bumpus, Isaac C., Portland, Me. 216
Bumstead, Horace, Brookline, Mass. 1872
Bundy, W. R., Anamosa, Ia. 176
Bunker, Fred R., *Durban, Natal*, 1889
*Burch, Henry H., Nashua, Ia. 1898
Burd, Charles G., Pottstown, Pa. 1902
Burdeshaw, J. J., Dothan, R. 4, Ala. 82
Burdick, Charles H., Bellingham, Wash. 430
*Burdin, M. J., Anderson, S. C. 1884
Burdon, Henry F., Ludlow, Mass. 236
Burgess, Edmund J., Woodburn, Ill. 166
Burgess, George H., Warsaw, N. Y. 342
Burgess, Gideon A., Providence, R. I. 394
Burgess, Hubert F., Sunnyside, Wash. 436
Burgess, J. G., *My.*, Crow Agency, Mont. 1893
Burgess, Louis F., Redding, Conn. 124
Burgess, William, 1654 Rascher av., Chicago, Ill. 1886
Burhans, Frank D., 5411 Calumet av., Chicago, Ill. 154
Burhans, Paul C., Glendive, Mont. 294
Burkart, John J., Baltimore, Md. 1893
Burkett, Casabianca E., Volina, Ala. 80, 82, 84
Burkhardt, Jesse B., Bloomfield, Neb. 298
Burkhardt, Paul, Norfolk, Neb. 304
Burkholder, Clarence M., 1120 Belmont st., Youngstown, O. 374
Burleigh, Benjamin W., Perry, Ia. 184
Burling, James P., Des Moines, Ia. 178
Burnaby, Sidney A., Boston, Mass. 1881
Burnap, Irving A., Hartford, Conn. 112, 118, 474
Burnell, Arthur T., 2340 E. 9th st., Des Moines, Ia. 1883
Burnett, Wm., Challis, Ida. 148
Burnham, Collins G., *My.*, Lahaina, T. H. 142

Burnham, David E., Essex, Mass. 1902
Burnham, Edmund A., 206 Comstock pl., Syracuse, N. Y. 340
*Burnham, Herman L., Havelock, Neb. 1901
Burns, Harry F., Superior, Wis. 452
Burr, Almond W., *Pf.*, Beloit, Wis. 1875
Burr, Hanford M., *T.*, Springfield, Mass. 1888
Burr, Horace M., Weaverville, Cal. 98
Burr, Horace Walter, Olathe, Kan. 196
Burr, Heber, *My.*, Mechanics Bank Bldg., San Francisco, Cal. 45
Burr, Marcus, Yantic, R. D. 1, Conn. 116
Burr, William N., La Canada, Cal. 100
Burrell, Arthur S., Rindge, N. H. 316
Burrill, George H., Easthampton, Mass. 230
Burroughs, Charles H., Albion, R. F. D. 6, N. Y. 332
Burt, Charles W., Bolton, Conn. 112
Burt, Enoch H., Ivoryton, Conn. 118, 119
Burt, Henry D., Minneapolis, Minn. 1904
Burtner, D. Emery, Lynn, Mass. 236
Burtner, Elmer E., Missoula, Mont. 1909
Burtner, Otto W., Ansonia, Conn. 112
Burton, Charles E., 2023 East 96th st., Cleveland, O. 364
Burton, Marion L., *Pr.*, Northampton, Mass. 43, 44, 73, 1905
Burton, Nathan L., Galesburg, Ill. 1877
Burton, Robert W., Terre Haute, Ind. 172, 180
Burtt, Benjamin H., Ludington, Mich. 254, 264, 475
Busfield, Theo. E., No. Adams, Mass. 222, 240, 475
Bush, Allen S., *St.*, 1207 Clayton st., Denver, Colo. 44
Bush, Frank R., 1401 N. Avers av., Chicago, Ill. 154
Bush, Fred R., Middleville, Mich. 264
Bush, Frederick W., Hopkins, Mich. 1871
Bush, Jones, Zebulon, Ga. 1869
Bushee, George A., Cambridge, Mass. 1896
[Bushell, Jonas, deceased.
Bushell, Richard, 1627 23d av., Seattle, Wash. 430
Bushnell, Albert, *St.*, Kansas City, Mo. 1873
Bushnell, Campbell W., Clarkston, Wash. 1896
Bushnell, Henry A., Lagrange, Ill. 160
Bushnell, Samuel C., Arlington, Mass. 35, 222
Buss, William H., Fremont, Neb. 300, 502
Bussey, Robert D., jr., Centralia, Kan. 192
Buswell, Jesse, Plains, Mont. 74, 296
Butcher, Stephen G., Redfield, S. D. 404
Butcher, William R., Roodhouse, Ill. 150, 164, 475
Butcher, Wm. T., Prophetstown, Ill. 186
Butler, A. D., *Sussex, England*, 1906
*Butler, Edward P., Crescent City, Fla. 1874
Butler, Elmer W., *St.*, Thorsby, Ala. 44, 80, 474, 500
Butler, Frank C., Hubbard, Ore. 380
Butler, Frank E., Providence, R. I. 1887
Butler, Gardner S., Demorest, Ga. 138
Butler, George M., Medford, Mass. 238
Butler, H. E., 756 W. 57th st., Chicago, Ill. 1864
Butler, James E., *El Hule, Mexico*, 1890
Butler, Jesse C., Eclectic, R. 1, Ala. 82, 84
Butler, John H., 29 College pl., Oberlin, O. 1885
Butler, William, Longmont, Colo. 1890
Butler, Willis H., Northampton, Mass. 74, 240
Butterfield, Claude A., Foxboro, Mass. 232
Butterfield, Ray E., Medway, Mass. 238
Buttram, Elijah A., Esto, R. F. D., Fla. 1885
Buxton, Albert J., Racine, Wis. 6, 450
Byers, Ralph C., 4123 Osage st., Denver, Colo. 106
Byington, Edwin H., W. Roxbury, Mass. 6, 8, 224
Byington, George P., Ballard Vale, Mass. 1868
Byrons, E. Henry, Danbury, R. D., Conn. 1886
Cadman, S. Parkes, 2 Spencer pl., Brooklyn, N. Y. 43, 328, 502
Cadmus, William E., 307 N. Elizabeth st., Peoria, Ill. 150, 162, 475
Cadwalader, John, Big Rock, Ill. 1862
Cadwalader, Morris J., Wild Rose, Wis. 450
*Cady, Chauncey Marvin, *A. B. C. F. M.* 470, 1881
Cady, George L., 22 Trull st., Dorchester, Mass. 226, 501
Cady, William J., Charles City, Ia. 176
Cain, Frank E., Grand Junction, Colo. 1895
Calderwood, Chas. M., Manchester, Conn. 118
Calhoun, Chas. S., Dexter, Mich. 1901
Calhoun, John C., Mattoon, Ill. 1900
Calhoun, Newell M., Orange, Conn. 122
*Calhoun, Soltau F., Stockton, Cal. 1872
Calkins, Raymond, Portland, Me. 214, 501
Calkins, Wolcott, Newton, Mass. 252
Calland, William C., *Sec.*, Springfield, Mo. 1880
Callecod, H. Mathew, 333 N. Worth st., Elgin, Ill. 1904
Cameron, Alex. J., Pawtucket, R. I. 1898
*Cameron, Donald, Cottonwood, Cal. 1893
Cameron, John H., Pewaukee, Wis. 448
Cameron, Malcolm J., Chicago, Ill. 1897
Camfield, Lewis E., Academy, S. D. 398
Camp, Edward C., Watertown, Mass. 248
Campbell, Andrew, Groveland, Mass. 232
Campbell, Clement C., 220 Nelson av., St. Paul, Minn. 280
Campbell, Gabriel, *Pf.*, 422 E. Huron st., Ann Arbor, Mich. 1868
Campbell, Hollis A., E. Hardwick, Vt. 420
*Campbell, James, Brighton, Wash. 1869
Campbell, James M., Sierra Madre, Cal. 104
Campbell, John P., Sulphur Springs, Colo. 110
Campbell, Royal H., Palo Alto, Cal. 6, 96
Campbell, Thos., Lyons, Ia. 182
Campbell, Walter W., Rockport, Mass. 244
Campbell, William J., Port Huron, Mich. 266
Campbell, W. R., Roxbury, Mass. 35, 44, 226, 500
Candee, George, 803 Oakwood st., Toledo, O. 1862
Capron, Harold S., 167½ Meigs st., Rochester, N. Y. 338
Capshaw, B. C., Baltimore, Md. 1902
Capshaw, Benj. P., Harwinton, Conn. 118
Carey, Edward F., *A. B. C. F. M.* 470, 1901
*Carey, Ephraim M., Echo, Mich. 1872
Carhart, Charles L., *Beirut, Syria*, 1890
Carlson, August T., *Canada*, 1904
Carlson, Carl E., Bristol, Conn. 112, 122
Carlson, Peter J., Providence, R. I. 1903
Carlson, Thomas A., Peacham, Vt. 422
Carlson, Walter G., Cottage Grove, Minn. 1897
Carlton, V. Albert, Rowen, Ia. 180, 186
Carmichael, Niel, Tualatin, Ore. 1905
Carnley, George M., Gordon, Fla. 132, 134
*Carnley, Joel M., Laurel Hill, Fla. 80
Carpenter, Charles C., Andover, Mass. 1860
Carpenter, Philo H., Worcester, Vt. 1879
Carr, Edwin S., Chillicothe, Ill. 156
Carr, J. Scott, Rockefeller, Ill. 164
Carr, William, Poquonock, Conn. 122
Carrick, Charles W., New Baltimore, Mich. 256, 264
Carroll, Charles W., *Supt.*, Harrisburg, Pa. 1888
Carruthers, John B., So. Deerfield, Mass. 228
Carson, J. William, Manitou, Colo. 108
Carson, Samuel C., Rosedale, Cal. 104
Carter, Charles F., Hartford, Conn. 6, 8, 116
Carter, Clark, Lawrence, Mass. 1868
Carter, Elijah, Edgerton, Minn. 1881
*Carter, Fernando E., Silverton, Colo. 1885
Carter, Homer W., *Sec.*, Madison, Wis. 38, 501, 1885
Carter, Nathan F., Concord, N. H. 74, 1867
Carter, Ray F., Wallace, Ida. 148
Carter, Robert E., Washington, Conn. 126
Carter, Samuel T., E. Orange, N. J. 1909
Carter, Stephen B., Plainfield, Conn. 1879
Carter, William C., Powersville, Ga. 1893
Cary, Joseph P., Winslow, Wash. 1899
Cary, Otis, *A. B. C. F. M.* 470, 1877
Cary, William B., Windsor, Conn. 1871
Case, Albert M., Rockford, Ia. 1871
Case, Alden B., *A. B. C. F. M.* 470, 1881
Case, Bert F., South Bend, Wash. 436
Case, Harlan P., *St.*, Los Angeles, Cal. 44, 1871
Case, Herbert E. B., *My.*, Pawtucket, R. I. 470, 1904

Case, Horatio M., Emmetsburg, Ia. 1871
Cash, William L., Savannah, Ga. 136
Caskey, John A., Gowrie, Ia. 180
Cass, Francis M., Regent, N. D. 6, 354
Cassel, Isaac W., Geddes, S. D. 400
Castor, Geo. D., *Pf.*, 2223 Atherton st., Berkeley, Cal. 61, 1907
Cate, Geo. H., West Newton, Mass. 1879
Cathcart, Sam'l M., Westerly, R. I. 394
Caton, C. H., Joliet, Ill.
*Causey, George W., Sylvester, Ga. 1902
Cave, Alfred W., New Hampton, Ia. 184
Caverno, Charles, Lombard, Ill. 1866
Cerreta, Canio, Bridgeport, Conn. 112, 113
Chafer, Rollin T., Princeton, N. J. 1909
Chaffee, Frank M., Emporia, Kan. 1864
Chakurian, E. E., Kenwood, Cal. 1897
Chalmers, Andrew B., Worcester, Mass. 252, 502
Chalmers, James, Fitchburg, Mass. 230
Chalmers, Thos., Manchester, N. H. 310, 314, 476, 500
Chalmers, William I., Riverhead, N. Y. 1872
*Chamberlain, E. B., Oberlin, O. 6, 1910
Chamberlain, Horace W., *My.*, Honolulu, T. H. 142
Chamberlin, Edward B., Sharon, Vt. 1856
Chamberlin, Jas. A., 2642 Bancroft way, Berkeley, Cal. 1879
Chambers, Chas. A., Kalo, Ia. 184
Chambers, John M., New Bedford, Mass. 240, 241
Chambers, Robert, *A. B. C. F. M.* 470, 1870
Chambers, William N., *A. B. C. F. M.* 470, 1879
Champlin, Chas. C., 1649 Hayes st., San Francisco, Cal. 92, 96, 474
Champlin, Oliver P., Fargo, N. D. 352, 354
Chaney, Nathan B., Bonifay, Fla. 1895
Chandler, Edward H., Danvers, Mass. 1892
Chandler, E. S., Judson, R. D. 3, Ind. 1887
Chandler, Fred D., Laconia, N. H. 1869
Chandler, John S., *A. B. C. F. M.* 470, 1873
Chandler, Jos. H., 175 Wabash av., Chicago, Ill. 501, 1883
Chandler, Robert E., *A. B. C. F. M.* 6, 470, 1910
Chandler, Watson H., *Ev.*, Wheaton, Ill. 1873
Channon, Irving M., *A. B. C. F. M.* 470, 1888
Chapel, Elmer O., Neponset, Ill. 162
Chapin, Charles H., Phillipston, Mass. 242
Chapin, Franklin M., Vanderbilt, Mich. 268
Chapin, George E., West Newbury, Vt. 1879
Chapin, George F., Saxton's River, Vt. 424
Chapin, Roswell, Oberlin, O. 1874
Chapin, Samuel W., Bangor, Me. 1878
Chapman, Edward M., Lyme, Conn. 122
Chapman, Francis H., Cresbard, S. D. 398, 400
Chapman, Herbert E., Waterville, Minn. 278, 282
Chapman, Richard K., Tripoli, Ia. 186
[Charlton, John W., deceased, 13
Charnock, Geo. A., 144 Broad st., San Francisco, Cal. 96
*Charron, Chas. L., Worcester, Mass. 1898
Chase, Charles E., Glen Ellen, Cal. 1887
Chase, C. Thurston, Lynn, Mass. 236
Chase, Edward, Kennebunkport, Me. 1863
Chase, Edward A., Wollaston, Mass. 244
Chase, Ezra B., New London, R. F. D. 4, O. 372
Chase, Levi G., Concord, N. H. 1870
Chase, Loring B., Sunderland, Mass. 246
Chase, Samuel B., Lewiston, Ida. 1898
Chatfield, G. A., Council Grove, Kan. 192
Cheadle, S. H., Colorado City, Colo. 106
Cheney, Burton H., Winthrop, Ia. 176, 186
Cherington, Reed B., Sunnyvale, Cal. 98
Chevis, Ernest C., New Windsor, Ill. 162
Chickering, Jno. W., *Pf.*, Washington, D. C. 1860
Chidley, Howard J., East Orange, N. J. 322
Child, Bernard V., Parkman, O. 370, 372
Child, Francis S., East Brimfield, Mass. 6, 8, 226, 227
Child, Frank S., Fairfield, Conn. 116
Childress, John F., Olney, Ill. 162
Childs, Irving H., Deerfield, Mass. 228
Childs, Jas. H., Marion, R. F. D., Mass. 244
[Childs, Lucas S., deceased, 13
Childs, Truman D., Middle Haddam, Conn. 118
Childs, William, Kalkaska, Mich. 1891
Choate, Charles W., Kokomo, Ind. 170
Choate, Washington, Essex, Mass. 1875
Christiansen, Charles J., Oklahoma City, Okla. 378
Christie, George W., Taunton, Mass. 224
Christie, Sarah E. M., Angelica, N. Y. 1895
Christie, Thomas D., *A. B. C. F. M.* 470, 1877
Chunn, Clay D., Waterbury, Conn. 126
Church, Alfred C., Little Valley, N. Y. 334
Chute, Edward L., Conway, Mass. 228
Chutter, Frederick G., Littleton, N. H. 422
Chynoweth, John T., Racine, Wis. 450, 451
Claflin, A. H., Allegheny, Pa. 384
Claflin, John, Eaton Rapids, Mich. 258
Clancy, Judson V., Beverly, Mass. 6, 224
Clancy, William P., So. Egremont, Mass. 230, 231
Clapp, Cephas F., Washougal, Wash. 438
Clapp, Ellery C., Northampton, Mass. 1906
Clapp, Raymond G., Stafford Springs, Conn. 124
Clapp, Richard H., Farmington, Me. 210
Clardy, E. M., Smithville, Tex. 1908
Clark, Albert W., *A. B. C. F. M.* 470, 1868
Clark, Alden H., *A. B. C. F. M.* 470, 1904
Clark, Allen G., Dawson, Minn. 274
Clark, Asahel L., Elizabeth, N. J. 1901
Clark, Calvin M., *Pf.*, Bangor, Me. 55, 500, 1890
Clark, Charles, Millers Falls, Mass. 238
Clark, C. W., St. Albans, R. F. D. 2, Vt. 418
Clark, Chester M., Wichita, Kan. 1891
Clark, Cyrus A., *A. B. C. F. M.* 470, 1887
Clark, Daniel J., East Haven, Conn. 114
[Clark, Daniel W., deceased, 13
Clark, DeWitt S., Salem, Mass. 42, 244
Clark, Edson L., Dalton, Mass. 1859
[Clark, Edward L., deceased, 13
Clark, Ernest E., Pittsburg, Pa. 386
Clark, Francis E., *Pr.*, Auburndale, Mass. 1876
Clark, George L., Wethersfield, Conn. 128
Clark, George V., 2369 East 36th st., Cleveland, O. 364
Clark, George W., Canterbury, Conn. 112
Clark, Grant V., Rhinelander, Wis. 450
Clark, Isaac, *Pf.*, Washington, D. C. 1861
Clark, James S., North Bennington, Vt. 416
*Clark, John H., Backus, Minn. 6, 272
Clark, John L., 47 Linden st., Brooklyn, N. Y. 330
Clark, Joseph B., *Sec.*, 287 4th av., New York, N. Y. 38, 1867
Clark, Kimball K., Sebastopol, R. F. D. 2, Cal. 94
Clark, Moulton N., Dixon, Ill. 156
Clark, Orville C., 863 Sherburne av., St. Paul, Minn. 280
Clark, Robert, Randolph Center, Vt. 422
Clark, Victor F., Ashland, Neb. 298, 299
Clark, William A., Greensboro, N. C. 344
Clark, William C., Barnet, Vt. 416
Clark, William J., Hinsdale, Ill. 1869
Clarke, Alfred T., Talladega, Ala. 86, 474
Clarke, Almon T., West Palm Beach, Fla. 135
Clarke, Charles F., Whitneyville, Conn. 1889
Clarke, Charles F., 7212 Woodlawn av., Seattle, Wash. 436
Clarke, Clement G., 307 5th av., Minneapolis, Minn. 278
Clarke, James F., *A. B. C. F. M.* 470, 1856
Clarke, Joseph B., Tulare, Cal. 1881
Clarke, William F., *A. B. C. F. M.* 470, 1891
*Clary, Timothy F., Mattapan, Mass. 1860
*Clayton, Francis T., Rollins College, Winter Park, Fla. 8, 1900
Clayton, John B., Kirkwood, Mo. 1881
Clements, Edgar T., 66 Fisher av., White Plains, N. Y. 342
Clemmer, Ephraim B., Austinburg, O. 1888
Cleveland, Henry C., Dell, Ore. 1897
Cleves, Charles P., East Andover, N. H. 310
Clews, William, Gorham, N. H. 312, 318
Clifton, Theodore, *Sec.*, 19 S. La Salle st., Chicago, Ill. 35, 1873

*Clippenger, Arthur R., Dayton, O. 1910
Clutterbuck, John G., Armada, Mich. 254
Clyde, John P., 1916 Wirt st., Omaha, Neb. 304
Coate, Henry, Morenci, Mich. 1876
Coate, Robert M., *T.*, Atlanta, Ga. 1895
Coats, Martin D., Carrier, Okla. 6, 376
Cobb, Edward S., *A. B. C. F. M.* 470, 1904
Cobb, Elisha G., Northampton, Mass. 240
Cobb, Wm. H., Newton Center, Mass. 42, 1872
Cobleigh, Mrs. Elvira C., Walla Walla, Wash. 1890
Coburn, Luther G., W. Avon, Conn. 6, 126
Cochlin, Demas, Traverse City, Mich. 268
Cochran, Florenzo C., 2906 R st., Lincoln, Neb. 1880
Cochrane, Robert H., Weymouth, Mass. 250
Codella, Pasquale, Waterbury, Conn. 126
Coffin, Joseph, 1907
Cogswell, Joseph S., Putney, Vt. 124
Colburn, Cary S., 1977 Garfield av., Kansas City, Kan. 1905
Colburn, Eugene E., Yarmouth, Mass. 252, 253
Colburn, Harvey C., Marion, Ind. 170, 171, 475
Colby, John, Fitzwilliam, N. H. 1855
Colcord, Daniel H., *Pf.*, Claremont, Cal. 1881
Colcord, Samuel, 500 5th av., New York, N. Y. 43, 1875
*Cole, E. O., Paradise, Mont. 296
Cole, G. Henry, Wolverine, Mich. 1909
Cole, James Henry, Millerville, R. 2, Ala. 1901
Cole, John A., Malta, Ill. 158
Cole, Nelson F., Mobridge, S. D. 6, 402
*Cole, Royal M., Oberlin, O. 1867
Cole, Samuel V., *Pr.*, Norton, Mass. 1889
Cole, Thomas W., Clintonville, Wis. 442
Colledge, William A., Chicago, Ill. 1885
Collier, Christopher W., Bangor, Me. 206
Collin, Henry P., Coldwater, Mich. 254
Collins, Edrie, Belding, Mich. 254
Collins, Elbert J., Lamoille, Ill. 160
Collins, George B., Davenport, Okla. 1894
Collins, Howard W., Deer Isle, Me. 208
Collins, Josephus, *bus.*, Kingfisher, Okla. 1874
Collins, Mary C., Keokuk, Ia. 1899
Collins, William, Ashtabula, R. F. D. 3, Ohio, 1890
[Collins, William H., deceased, 32
Colman, George W., *Sec.*, 575 N. Pine av., Chicago, Ill. 1862
Coman, George H., Breckenridge, Mich. 6, 256, 257
Comin, John, New London, Wis. 448
*Commander, A. A., Vaughnville, Ala. 132
*Commander, S. Franklin, Vaughnville, Ala. 132
Commons, Walter H., East Weymouth, Mass. 250
Compton, Herbert E., 815 Woodbine av., Oak Park, Ill. 1892
Conard, W. J., *My.*, Marshall, Minn. 45, 1889
Condit, Henry J., Nutley, N. J. 6, 322
Cone, James W., Little River, Kan. 196
Cone, John H., Green River, Wyo. 454, 455
Congdon, Merritt J., Utica, N. Y. 1895
Conkle, Noble W., Amenia, N. D. 350
Conley, Henry W., Ellsworth Falls, Me. 212, 213
Conley, Isaiah B., Hebron, N. H. 1896
Conner, James R., Garrettsville, R. F. D., O. 370
Connet, Alfred, Murray, Okla. 1861
Connolly, Charles P., Milwaukee, Wis. 446
Conrad, Arcturus Z., Boston, Mass. 224, 501
Conrad, George A., Norfolk, Neb. 304, 305
Conrad, William O., Keene, N. H. 314
Constant, Edward, Fairmont, Minn. 274
Converse, Edward J., 59 W. 4th av., Columbus, O. 366, 368
Converse, Wm. A. C., Lyme, N. H. 1887
Cook, Arthur W., Owens, Wis. 442, 448, 450, 452
*Cook, E. Albert, Big Timber, Mont. 1901
[Cook, Jay B., deceased.
Cook, Silas P., *My.*, Pittsfield, Mass. 1870
*Cook, William, Chicago, Ill. 1906
Cooke, Sidney T., Dorchester, Mass. 1905
Cooke, William H., 2244 Magnolia st., Oakland, Cal. 92, 96
Cookman, Isaac, Guthrie, Okla. 376
Cool, James W., 4809 Fremont av., Minneapolis, Minn. 278
Cool, Peter A., Buffalo, N. Y. 502
[Cooledge, Chalmer H., deceased, 13
Cooledge, Charles E., South Manchester, Conn. 1885
Cooley, Canfield T., No. Yakima, R. F. D., 1, Wash. 434
Cooley, H. George, *bus.*, Long Beach, Cal. 1891
Cooley, William Fobes, 192 Claremont av., New York, N. Y. 1884
Coolidge, Henry A., Dublin, N. H. 312, 314
Coombe, Philip, 3415 Jackson st., San Francisco, Cal. 1881
Cooper, Harold, Sedalia, Mo. 290
Cooper, James W., Hartford, Conn. 1868
Cooper, John H., Los Angeles, Cal. 102
Cooper, Samuel B., No. Brookfield, Mass. 8, 1887
Copping, Bernard, Stratham, N. H. 316, 318
Coquillette, Wm. E., Byron, Ill. 1876
Corbett, Fred W., Lansing, Mich. 1890
Corbin, Oliver L., 1324 Vermont st., San Francisco, Cal. 96
Corbin, Paul L., *A. B. C. F. M.* 470, 1899
Core, Harley R., 1410 Ross st., Sioux City, Ia. 186
Corey, Ephraim M., Bellaire, Mich. 258
Cornell, Douglas H., Glencoe, Ill. 1903
Cornwell, Albert G., Stowe, Vt. 6, 424
Corson, Thomas M., *Humacao, Porto Rico*, 392
Corwin, Carl H., 830 S. Oakley av., Chicago, Ill. 154
Cory, Isaac L., Waukesha, Wis. 442
*Cotton, Edward H., Provincetown, Mass. 242
Cotton, Harry A., Godfrey, Ill. 160
Cotton, Jarvis P., 2620 Seminary av., Chicago, Ill. 152
Couchman, T. B., Independence, Ia. 180, 184
Coulter, Charles W., Derby, Conn.
Coulter, Cyrenius N., Traverse City, Mich. 1867
Countermine, James L., Glen Ullin, N. D. 354
Countryman, Franklin, E. Haddam, Conn. 114
Courter, John E., Pittsford, Mich. 266
Cousins, Edgar M., Old Town, Me. 206, 212, 213, 214, 475
Covell, Arthur J., Fitchburg, Mass. 49, 232
Cowan, John, Lyme, N. H. 314
Cowan, John W., Crete, Neb. 300
Coward, William O., Dehesa, Cal. 386
Cox, Homer, Hemingford, Neb. 6, 302, 306
Cox, Sidney H., Philadelphia, Pa. 6, 384, 386, 476, 502
Coxon, Leroy, Schriever, La. 204
*Crabtree, Allan, Palestine, Tex. 412
Crafts, Daniel L., Foxboro, Mass. 1876
*Cragg, Amos E., Kendall, Mich. 1885
Cragin, Charles C., Campbell, Cal. 94, 96
Craig, Eber E., Edgartown, Mass. 230
Craig, Geo. M., Salisbury Center, N. Y. 340, 341
Craig, John E., Uehling, Neb. 298, 306
Craig, Timothy C., *Ch.*, Wethersfield, Conn. 1893
Cram, Delbert W., *My.*, Bettles, Alaska, 1895
Cram, Elmer E., Maxbass, N. D. 1900
Cramer, Frank L., Des Moines, Ia. 1898
Crane, Benson B., Oxford, Ga. 1907
Crane, Charles D., Saylesville, R. I. 394, 395
*Crane, Edward P., Minto, N. D. 1864
Crane, Frank, Chicago, Ill. 1884
Crane, Henry C., Central Village, Conn. 1873
Crane, Wm. M., Richmond, Mass. 244
Crater, George W., Twin Falls, Ida. 1889
Crathern, C. F. Hill, Worcester, Mass. 252
*Crawford, John C., Boone, Ia. 1888
Crawford, Lyndon S., *A. B. C. F. M.* 470, 1879
Crawford, Oliver C., Albany, N. Y. 1893
Crawford, Otis D., Hersey, Mich. 1872
Crawford, Sidney, Wayland, Mass. 248
Crawford, William, Mazomanie, Wis. 446
Credeford, Geo. H., Ward Hill, Mass. 6, 234
Creegan, Charles C., *Pr.*, Fargo, N. D. 73, 1874
Cressman, Abraham A., Red Cloud, Neb. 302, 304
Cressman, Edmund L., Lawrence, Kan. 1879

*Crew, B. A., Mounds, Ill. 6, 1910
Crews, A. Reginald, Piermont, N. H. 6, 316
Crips, Philip M., Grand Rapids, Mich. 1878
Crist, Wm. L., Terre Haute, Ind. 172
Cristy, Albert B., *Sec.*, Providence, R. I. 1879
Crocker, Herbert G., Portland, Ore. 1902
Croft, Charles P., Weatogue, Conn. 1873
Croker, George H., Whiting, Ia. 1888
Croker, John, Exeter, Neb. 300
Cromer, Jeremiah C., Vermilion, S. D. 406
*Crook, Isaac Clark, Alturas, Cal. 1906
Crooks, Chas. M., Saundersville, Mass. 232
Crooks, Ezra B., Ayer, Mass. 222
Crosbie, Hadley M., Salem, Ia. 1876
Crosby, John F., Dover, N. H. 1892
Cross, Allen E., Brookline, Mass. 224
Cross, James F., Rosebud, S. D. 1887
Cross, Judson L., Schenectady, N. Y. 340
*Cross, Roselle T., 1378 W. Clifton blvd, Lakewood, O. 364
Cross, Rowland S., St. Louis Park, Minn. 278
Cross, William H., 1752 Vine st., Berkeley, Cal. 1870
Crossland, Edgar, Divinity Hall, Cambridge, Mass. 1908
Crossley, Ellis, Erwin, S. D. 400
Croswell, Micah S., Altadena, Cal. 1869
Crouch, William S., Maple Hill, Kan. 1888
*Crowder, Francis J., Wisconsin, 1860
Crowdis, Edwin G., Kingston, Mass. 234
Crowell, Preston R., Petersham, Mass. 242
Crowell, Zenas, Attleboro Falls, Mass. 240
Crowson, John R., Calera, R. D. 1, Ala. 1894
Crum, John H., Indianapolis, Ind. 1862
Cull, John A., 4652 California st., San Francisco, Cal. 96
*Cullens, Archibald, Massachusetts, 1898
Culpepper, Lewis P., Stroud, R. D. 2, Ala. 1857
Culver, Franklin J., *bus.*, Forest Home, Cal. 1890
Culver, William C., Mountain Creek, R. D. 2, Ala. 82
Cumings, John M., Farragut, Ia. 178
Cummings, Arthur G., Middleboro, Mass. 238
Cummings, Geo. H., W. Boylston, Mass. 248
Cummings, Henry, Strafford, Vt. 424
Cunningham, Robert A., Lowell, Wash. 432
Curdy, Edward A., Torrington, Conn. 126
Curran, Edward, *bus.*, Condon, Ore. 1893
*Currie, A. Harlan, Detroit, Mich. 1906
Currier, Albert H., Oberlin, O. 53, 1862
Curtis, Allen L., Estelline, S. D. 400, 404
Curtis, Auson B., Speer, Ill. 1886
Curtis, Asher W., Southern Pines, N. C. 44, 1868
Curtis, Charles B., Beloit, Ala. 86
Curtis, Charles H., St. Paul, Minn. 280
Curtis, Edward, *St.*, Indianapolis, Ind. 1883
Curtis, Edward L., *Pf.*, New Haven, Conn. 57, 1883
Curtis, Ethan, 1312 E. Genesee st., Syracuse, N. Y. 1868
Curtis, George, Kent, Conn. 1865
Curtis, John S., Ludlow Center, Mass. 236
Curtis, Norman R., Brighton, R. F. D., Colo. 108, 110
Curtis, Walter R., Clarendon, Vt. 418
Curtis, Walter W., New Haven, Conn. 1872
[Curtis, Wm., deceased.
Curtis, William C., Bethel, Me. 206
Curtis, William L., *A. B. C. F. M.* 470, 1889
Curtis, William W., Oberlin, O. 1873
Curtiss, Payson L., Austin, Ill. 154
Cushing, Edwin B., Buda, Ill. 1896
Cushman, Charles E., Anita, Ia. 174
Cutler, Alexander E., Spring Valley, Minn. 280
Cutler, Charles, Tallmadge, O. 1857
Cutler, Charles H., Bangor, Me. 206, 502
Cutler, Fred'k M., Hudson, Mass. 234
Cutler, George B., Ware, Mass. 1882
Cutler, Gilbert B., Boston, Mass. 220
Cutler, Temple, Ipswich, Mass. 1861
Cutler, Walter A., Grass Lake, R. F. D., Mich. 1895
Cutter, Marshall M., Assonet, Mass. 232
Dahlberg, Fred, Seymour, Wis. 6, 452, 453
*Dahlberg, Oscar F., Odebolt, Ia. 1902
Dahlgren, John A., Dover, N. J. 322
Dahlstrom, A. H., 1828 J st., Lincoln, Neb. 302
Dahlstrom, Julius, Brattleboro, Vt. 416, 417
Daily, John H., Washington, D. C. 1879
Dains, Charles H., Ventura, Cal. 104
Dale, J. Harold, Billerica, Mass. 224, 225
Daley, Charles M., Douglass, Wyo. 44, 454, 477
*Dalton, J. J., Oktaha, I. T. 1904
Dalton, Martin L., 1880
Daly, James A., Rochester, N. Y. 1868
Dalzell, George, Dayton, Wyo. 454
Damon, Cyrus W., Wauwatosa, Wis. 1892
Dana, Malcolm, Hallowell, Me. 210
Dana, Samuel H., Exeter, N. H. 74, 312
Dando, Wm. Stewart, Shabbona, Ill. 164
Danforth, James R., Groton, Conn. 116
Danforth, J. Romeyn, N. London, Conn. 120
Danforth, Ralph E., East Jaffrey, N. H. 314
Danforth, Wm. E., Elmhurst, Ill. 1896
Daniell, N. Carter, 62d pl. & St. Louis av., Chicago, Ill. 156
Daniels, Chas. H., Wellesley, Mass. 8, 42, 1873
Daniels, Joseph L., Tryon, N. C. 348
Darling, Marcellus W., National Home, Milwaukee, Wis. 1878
Darling, Marion, Minneapolis, Minn. 1901
Darlington, Samuel K., Roseoe, N. Y. 340
Darnell, Elias, Dawsonville, Ga. 1878
Darrah, John M., Springfield, Ill. 1892
Dascomb, Harry N., Cleveland, O. 364
Davenport, Henry A., Bridgeport, Conn. 1873
Davenport, John G., Waterbury, Conn. 126
Davenport, Merriam B., Glendale, Cal. 100
*Davidson, James A., San Mateo, Cal. 1895
Davidson, John N., Green Lake, Wis. 444
Davidson, Wm. E., Walworth, Wis. 452
Davie, Chas. N., No. Bridgton, Me. 208, 210
Davies, Arthur, Black Creek, N. Y. 1878
Davies, Arthur E., *Pf.*, Columbus, O. 1893
Davies, D. Dyfri, Granville, O. 1879
Davies, D. E., Sprague, Wash. 1875
Davies, David F., Plainfield, Mass., 234, 235, 242
[Davies, David J., deceased, 14
Davies, Henry, Bangor, Wis. 1867
Davies, James, Orient, Ia. 180, 184
Davies, John B., Mahonoy City, Pa. 386
[Davies, John D., deeeased.
*Davies, John F., Emporia, Kan. 1890
*Davies, John F., Colton, Cal. 1873
Davies, John L., 1464 S. High st., Columbus, O. 366
Davies, John P., Carroll, Neb. 298
Davies, John W., 1813 Western av., Oak Park, Minneapolis, Minn. 278
Davies, J. W. F., Winnetka, Ill. 166, 167
*Davies, J. Parry, Pittsburg, Pa. 1884
Davies, Rachel E., Watertown, Wis. 1899
Davies, Richard R., Wauseon, O. 1875
Davies, Roderick, Nanticoke, Pa. 1897
Davies, Theophilus, Miners Mills, Pa. 386
Davies, Thomas D., Londonderry, Vt. 420
Davies, Thomas E., Hartford, Conn. 1865
Davies, Thomas M., West Tisbury, Mass. 250
Davies, Thomas T., Sandy Creek, N. Y. 338, 340
Davies, William, Los Angeles, Cal. 102
Davies, William A., Herrick, S. D. 304
Davies, William B., Sedalia, Mo. 290
Davies, William C., Walton, R. F. D. 3, N. Y, 336, 342
Davis, Albert P., Pomona, Cal. 104
Davis, Austin I., Sanford, Me. 216
Davis, Charles H., Hollis, N. H. 314, 315
Davis, D. Webster, Long Pine, Neb. 302
Davis, Ernest C., Lawrence, Mass. 236
Davis, Frank, Otsego, Mich. 264
Davis, Frederiek L., New Haven, Conn. 248
Davis, George W., Irondale, Wash. 280, 432
Davis, George W., 2268 Blake st., St. Paul, Minn. 1881
[Davis, Jerome D., deceased, 14
*Davis, John H., Torrington, Conn. 1893

*Davis, J. Webster, Crawford, Neb. 1907
Davis, Lemuel, Pompton Plains, N. J. 1897
Davis, M. C., *My.*, Wolf Creek, Ore. 45, 1905
Davis, Oscar F., New Richmond, Wis. 1895
Davis, Ozora S., 20 N. Ashland blvd., Chicago, Ill. 60, 500, 502, 1896
Davis, Perley B., W. Roxbury, Mass. 1862
Davis, Reuben L., Clark, Colo. 106
Davis, Samuel I., Nanticoke, Pa. 386
Davis, Smith C., Albuquerque, N. Mex. 106
Davis, Travis, Nichols, Ga. 140
Davis, Valentine T., Grand Saline, Tex. 412
Davis, Virgil E., New London, O. 366
*Davis, W. B., Sedalia, Mo. 6, 1910
[Davis, William V. W., deceased, 14
Davis, Wm. V., Leavenworth, Wash. 432, 433
Davison, Joseph B., *Sec.*, Milwaukee, Wis. 1866
Davison, Thomas W., Atlantic, Mass. 244
*Davisson, Augustus, Charleston, S. C. 1883
Davisson, William F., Medicine Hat, Alta, N. D. 6, 1910
*Davy, J., Huntington, Ore. 1887
Dawson, William E., Blaine, Wash. 1884
Dawson, William L., Seattle, Wash. 1899
Dawson, William T., Brentford, S. D. 1889
[Day, Charles O., deceased, 14
Day, Ernest E., Iron River, Wis. 440, 444
Day, Ernest Ellsworth, Cedar Falls, Ia. 176
Day, Fred Wilson, Franklin, Vt. 416, 418
Day, Philemon R., W. Hartford, Conn. 1864
Day, Rodney C., Richville, N. Y. 1872
Day, Warren F., Los Angeles, Cal. 102, 500
Day, William C., Santa Rosa, Cal. 1875
Day, William H., Los Angeles, Cal. 102, 500
Dazey, Jonathan C., Guthrie, Okla. 1883
Deakin, George B., Ames, Ia. 1886
Deakin, Samuel, Cowles, Neb. 300
Dean, Benj. A., Center, Neb. 298
Dean, Edwin B., Northfield, Minn. 278
Dean, Frank W., 2501 Pine st., San Francisco, Cal. 1898
Dean, Frederick A., Clayton, Mich. 1896
Dean, Martin G., 1734 West st., Topeka, Kan. 1852
Deane, James, Herkimer, N. Y. 328
Deane, John Pitt, Beloit, Wis. 1901
Deans, James, Friendship, Wis. 6, 442, 444, 448, 450, 452
De Barritt, Alfred, *Cienfuegos, Cuba*, 1895
De Berry, P. R., King's Mountain, N. C. 344
De Berry, Wm. N., Springfield, Mass. 246
De Bevoise, Gabriel H., Walpole, N. H. 74, 1865
De Bois, Charles N., 2623 Hilgard av., Berkeley, Cal. 1906
Decker, Frank H., Providence, R. I. 1882
*De Claybrook, William E., Frankfort, Ky. 1876
De Coteau, Louis, Santee, Neb. 306
De Forest, Heman P., Lexington, Mass. 1867
[De Forest, John H., deceased.
De Groff, Charles F., *Ed.*, Waubay, S. D. 406
De Haan, Arie B., *A. B. C. F. M.* 470, 1909
De Harppart, W. E., Agra, Okla. 376
Deighton, Fred, Redridge, Mich. 254, 266
Deiss, Harry J., Milroy, Pa. 386
De Kay, George H., 2027 Delaware st., Berkeley, Cal. 1890
Dell, Frank E., Wauseon, O. 372, 373
Dell, George W., Nichols, N. Y. 1885
De Long, David D., 1632 Estes av., Rogers Park, Chicago, Ill. 162
Delzell, Finis E., Exeter, R. F. D., N. H. 310
Demerritt, John P., Tamworth, N. H. 1870
Deming, Vernon H., E. Douglas, Mass. 230
Demond, Abraham L., Charleston, S. C. 396
Demorest, Wm. L., 167 Dearborn st., Chicago, Ill. 1880
De Mott, George C., Bath, Me. 206
Denio, Francis B., *Pf.*, Bangor, Me. 55, 1891
Denison, George B., Cando, N. D. 1901
Denison, John H., Williamstown, Mass. 1870
Denison, John H., Boston, Mass. 224
Denison, Robert C., New Haven, Conn. 6, 120
Dennett, Tyler, 925 Park pl., Seattle, Wash. 6, 1910
Denney, Oscar H., Candor, N. Y. 330
Denney, Wilson, Cedar Rapids, Ia. 179
Denny, Walter B., Three Oaks, Mich. 6, 268
Dent, Thomas J., Aberdeen, S. D. 398
De Peu, John, Bridgeport, Conn. 112
Depew, Arnett W., Wataga, Ill. 166
Depfer, Harry A., 354 Diven av., Elmira, N. Y. 332
De Puy, Wellington, Alto Pass, Ill. 150, 156
Derbyshire, Arthur J., Beverly, Mass. 224
De Riemer, William E., Washington, D. C. 1867
Derome, Jules A., Sioux Falls, S. D. 1889
Derrick, Thomas H., Granby, Mass. 232
Desha, Stephen L., Hilo, T. H. 142
Detling, William C., Unionville, O. 372
Dettmers, C. A., 1000 Ia. av., Muscatine, Ia. 182, 183
Devitt, Theoph. S., Winona, Minn. 282
De Weese, Frank N., 3223 Gilpin st., Denver, Colo. 106
Dewey, Harry P., Minneapolis, Minn. 43, 278, 500
Dexter, Daniel W., Elmira, N. Y. 1901
Dexter, Frank N., *My.*, Ashland, Wis. 1885
Dexter, Granville M., 1414 Walnut st., Berkeley, Cal. 1873
[Dexter, Morton, deceased, 15
*Deyo, John M., New Haven, Conn. 6, 1910
Dibble, William L., Columbus, Neb. 300
Dick, Guy L., Portland, Ore. 6, 382
Dick, Jeremiah M., *My.*, Seattle, Wash. 45, 1883
Dickensheets, John Q., McLaughlin, S. D. 402
Dickerman, Geo. S., New Haven, Conn. 1868
Dickerman, Josiah P., N. Attleboro, Mass. 240
Dickerson, Orson C., Mendota, Ill. 1857
Dickey, Fred M., Tuxedo, Md. 1891
Dickey, John G., Marmarth, N. D. 356
Dickey, Myron P., Kennebunk, Me. 8, 212
Dickinson, Charles H., Boston, Mass. 1885
Dickinson, Cornelius E., Belpre, O. 362, 366
Dickinson, Ferdinand W., Homer, N. Y. 1868
Dickinson, G. Lyman, Greenwich, Mass. 1876
Dickinson, Minnie J., Boise, Ida. 148
Dickinson, Samuel W., *Sec.*, St. Paul, Minn. 1874
Dickinson, Selden C., Eaton, Colo. 106, 474
Dickinson, Walter B., Kalamazoo, Mich. 262
Dickson, James H., *A. B. C. F. M.* 470, 1900
*Dickson, John W., Hayden, Colo. 1894
Didriksen, David M., Roxbury, Mass. 1892
Didriksen, Sevrin K., New Haven, Conn. 1890
Diefenbach, Arthur C., Benton Harbor, Mich. 254
Diehl, Grover L., Wakeman, O. 372
Diehl, Wilhelm F., Sioux Falls, S. D. 406
Dietrich, Emil, Belle Fourche, S. D. 45, 1905
Dietrich, Henry J., Hosmer, S. D. 402
Dietrick, Will A., Peabody, Mass. 242
Dike, Samuel W., *Sec.*, Auburndale, Mass. 1869
Dill, Arthur C., *Ed.*, Northampton, N. Y. 1884
Dilley, May T., *Mexico*,
Dilley, Samuel V., *Mexico*, 1893
Dimond, R. E., Haven, Kan. 194, 196
Dingwell, James D., Amesbury, Mass. 222
Dinsmore, Chas. A., Waterbury, Conn. 126
Disbrow, Edward D., 621 Park av., Syracuse, N. Y. 340
Dixon, Sarah A., Tewksbury, Mass. 6, 248
Dixon, Wm. R., Geneva, Ill. 158
[Doane, Frank B., deceased, 15
Doane, John, Greeley, Colo. 108
[Doane, John W., deceased.
Dobson, Andrew W., Anadarko, Okla. 376
Dodd, Augustus R., Vaughn, Wash. 430, 438
Dodd, Leonard, Nashua, N. H. 1878
Dodd, Thomas B., Athens, Tenn. 1868
Dodge, George S., Boylston Center, Mass. 226
Dodge, Prescott D., Tallmadge, O. 372
Dodge, Rowland B., *My.*, Wailuku, T. H. 146
Dodge, Seward M., 100 Bonita av., Oakland, Cal. 1878
Doidge, William, Binghamton, N. Y. 328
Dole, Charles J., Castalia, O. 1890
Dole, James H., Ravenna, O. 1887
Dolliff, Frank S., Brooks, Me. 1892
Donaldson, J. Isaiah, Austin, Tex. 73, 412

Donaldson, Levi J., Medina, O. 1874
Donat, Anthony S., St. Louis, Mo. 290
Donnell, Albert, *bus.*, Slatersville, R. I. 1883
Donovan, David, Dundas, Minn. 1887
Donovan, John L., Chicago, Ill. 1905
D'Ooge, Martin L., *Pf.*, Ann Arbor, Mich. 1878
Dooly, John, Great Barrington, Mass. 1872
Doolittle, John B., Noroton Heights, Conn. 1864
Dorland, Chester P., *bus.*, Monrovia, Cal. 1897
Dorn, Wm. H., St. Louis, Mo. 290, 291
Dornan, William W., Plymouth, Mass. 242
*Dorward, James C., New Braintree, Mass. 1889
Doty, Micajah, Carthage, S. D. 1888
Dougherty, Jas. G., 530 Oakland av., Kansas City, Kan. 1870
Dougherty, M. Angelo, Cambridge, Mass. 1869
Douglas, Alexander, Mott, N. D. 350, 356
Douglass, H. Paul, *Sec.*, New York, N. Y. 40, 74, 1894
Douglass, Mrs. Hetta F., Little Shasta, Cal. 94
Douglass, Roscoe D., Oroville, Cal. 96
Douglass, Solomon J., New Haven, Conn. 1863
Douglass, Truman O., *Sec.*, Grinnell, Ia. 501, 1868
Douglass, Truman O., jr., Des Moines, Ia. 178
Dow, William W., Portsmouth, N. H. 1866
Dowd, Quincy L., Roscoe, Ill. 164
Dowden, William H., Hanover, Mass. 1863
*Dowding, Henry W., Portsmouth, Va. 428
Downs, Allison O., Buena Vista, Colo. 106
Downs, Charles A., Brooklyn, Conn. 112
Doyle, Amos A., Almira, Wash. 430
Drahms, August, Hilo, T. H. 142
Drake, Charles W., New Haven, Conn.
Drake, Edward E., 3113 Fremont av., No., Minneapolis, Minn. 278
Drake, George B., 1411 Ruby av., Kansas City, Kan. 194
Drawbridge, Robert W., Pepperell, Mass. 242
Drawdy, Sylvester M., Hahira, Ga. 1899
Drennan, Manuel J., Evanston, Ill. 1866
Drew, Charles E., Hastings, Okla. 1889
Drew, Edward P., Worcester, Mass. 74, 252
Drew, Frank L., Palms, Cal. 100
Drew, Wm. J., Dwight, Ill. 156
Driesbach, Charles H., Redfields, S. D. 1891
Drisko, Raymond C., Herndon, Va. 428
Driver, Geo. H., Exeter, N. H. 74, 312
Duff, Ralph J., Detroit, Mich. 1893
*Dugan, William R., Montague, Mass. 1880
Dumm, B. Alfred, Topsfield, Mass. 248
Dumm, William W., Palms, Cal. 1886
Dunaway, Willis J., Alexander City, R. 6, Ala. 1888
Dunbar, Robert W., Millbury, Mass. 238, 239
Duncan, Calvin W., Oklahoma City, Okla. 1894
Duncan, John M., Waterbury, Conn. 1889
Duncklee, Maurice J., Saxonville, Mass. 232
Dungan, George W., Waverly, Neb. 306
Dungan, Thomas A., Grinnell, Ia. 180
*Dunham, Samuel E., Buckingham, Conn. 6, 112
Dunlap, Geo. H., Bennington, N. H. 310
Dunlap, Robert B., Tulare, Cal. 98
Dunlap, Roger A., Windsor Locks, Conn. 128
Dunlap, S. P., 1011 Sunnyside av., Chicago, Ill. 1877
Dunlop, James J., Hartford, Conn. 6, 116
Dunn, Charles W., Lebanon, Mo. 288
Dunn, Edward S., Regent, N. D. 6, 358
Dunn, Henderson H., New Orleans, La. 204
Dunnels, A. Fred, Lowell, Mass. 236
Dunning, Albert E., Brookline, Mass. 42, 44, 500, 1870
Dunning, Morton D., *A. B. C. F. M.* 470, 1899
Dunstan, Edward Tremayne, Seattle, Wash. 436
Dunton, Abram L., Port Mills, Vt. 422, 424
Durkee, J. Stanley, Campello, Mass. 226
Dutton, Charles H., Euclid & Page aves., East Cleveland, O. 366
Dutton, Horace, Auburndale, Mass. 1868
Dwight, Charles A. S., Cottage City, Mass. 1884
Dwight, Henry O., *Sec.*, Roselle, N. J. 1880
Dwight, Timothy, *Pr.*, New Haven, Conn. 1861
Dyas, Joseph P., Sandwich, Ill. 1880
Dyckman, Henry M., Westfield, Mass. 250
Dyer, Almon J., Sharon, Mass. 244
Dyer, Edward O., Chester, Conn. 114
Dyer, Frank, Chicago, Ill. 501, 1897
Dyer, Nathan T., Deep River, Conn. 114
Dyer, Thomas L., Los Angeles, Cal. 1902
Dyke, Chalmers P.,
Dyott, Luther R., Portland, Ore. 382, 501
Dyrness, Christen S., 2137 Point st., Chicago, Ill. 1890
Dysart, John P., *A. B. C. F. M.* 6, 470, 1910
Eakin, John A., Claremont, Cal. 1894
Eames, Charles O., Athol, Mass. 222
Earl, James, 3900 Chicago av., Minneapolis, Minn. 278
Early, Alonzo, Medford, Okla. 376
Earnshaw, Albert F., Mystic, Conn. 120
East, Randolph F., Alexander City, R. F. D. 6, Ala. 1903
Easterbrook, William J., Bowling Green, R. F. D., O. 370
Eastman, Adelbert S. [N. Y.] 1884
Eastman, Andrew J., Lynn, Mass. 236
[Eastman, Mrs. Annis F., deceased.
Eastman, Edward P., Union, N. H. 1871
*Eastman, F. E., Owatonna, Minn. 1907
Eastman, George P., Orange, N. J. 322
Eastman, Harvey P., Temple, N. H. 318
Eastman, Lucius R., Framingham, Mass. 1862
Eastman, Samuel E., Elmira, N. Y. 1875
Eastman, Vinton P., *A. B. C. F. M.* 470, 1907
Eastman, William R., Albany, N. Y. 1862
Eaton, Edw. D., *Pr.*, Beloit, Wis. 36, 73, 502, 1876
Eaton, James D., *A. B. C. F. M.* 470, 1872
Eaton, James F., Rogers, Ark. 90
Eaton, Samuel, Crown Point, N. Y. 332
Eaton, Samuel C., Oxford, Me. 214, 215, 216
Eaton, Walter S., Wenham, Mass. 248
Eaton, William T., Brownville, Me. 6, 208
Eaves, George, 1112 Elm st., Birmingham, Ala. 80
Ebersol, Charles E., 330 S. Jefferson av., Peoria, Ill. 162
Ebersole, Amos A., Honolulu, T. H. 142
Ebertz, Louis, Fredonia, N. D. 350, 352, 360
Eby, Albert B., 12323 St. Clair av., Cleveland, O. 366
Echterbecker, Charles F., Windsor, Vt. 416, 426
*Eckel, Frank E., Boulder, Colo. 1893
Eckerson, Ray, Nashua, Ia. 184
*Eckhardt, John, Wellington, Colo. 110
Eckles, William E., Loomis, Cal. 94
Eckman, James K., Osborne, Kan. 1869
Edds, William T., 1887
Eddy, David Brewer, *Sec.*, Boston, Mass. 36, 1904
Eddy, William D., 4324 E. Frederick av., Spokane, Wash. 434
Edmonds, Robert H., Olympia, Wash. 434, 435
Edmunds, John S., E. Bakersfield, Cal. 100
*Edwards, F. Boyd, 438 7th st., Brooklyn, N. Y. 1904
Edwards, Geo. N., Douglas, Alaska, 88, 89
Edwards, Grace I., Nepaug, New Hartford, R. D., Conn. 120
Edwards, Jerry M., Clinton, Miss. 286, 287
[Edwards, John, deceased.
Edwards, Jonathan, Sprague, Wash. 436
Edwards, Leland A., Newport, Vt. 364, 365
Edwards, Nicholas T., *bus.*, Whittier, Cal. 1883
Edwards, Richard H., Madison, Wis. 1906
Edwards, Thomas A., Eros, La. 204
Edwards, Thomas C., Kingston, Pa. 384
Edwards, William R., Scranton, Pa. 388
Eells, Dudley B., Payson, Ill. 1861
Eells, Samuel E., Grand View, Ia. 180
Egbert, George D., Flushing, N. Y. 1888
Egerland, Franz, 405 E st., Fresno, Cal. 94
Egerton, Thomas R., Seatonville, Ill. 152, 166
Eggleston, DeWitt C., Jamaica, L. I., N. Y. 1893
Eggleston, Frank O., Oberlin, O. 1896
Egleston, Nath. H., Jamaica Plain, Mass. 1845
Ekins, Grove F., Cleveland, O. 364
Elder, Hugh, *Fowes, Scotland,* 1868
Elderkin, Noble S., Lawrence, Kan. 196
Eldred, John W., Waynoka, Okla. 379

*Eldridge, Arthur F., Malcom, Ia. 1891
Eldridge, Ernest W., Quechee, Vt. 422
Elfring, William H., Crofton, Neb. 298, 300
Elkins, Wendell P., Northwood Center, N. H. 316
Elledge, William M., Wellington, Kan. 198, 475
Elliott, Charles, Wyanet, Ill. 166
Elliott, Elmore A., E. 14th st., Des Moines, Ia. 174
Elliott, Samuel G., *bus.*, Aurora, Mo. 1864
Elliott, William A., Andover, O. 362, 374
Ellis, Emery W., *A. B. C. F. M.* 470, 1904
Ellis, Fred W., *Pf.*, Chicago, Ill. 1898
Ellis, Giles A., Yampa, Colo. 110
*Ellis, John, Evanston, Ill. 1892
Ellis, John T., Broadwater, Neb. 1904
Ellis, J. Lincoln, Spokane, Wash. 1902
Ellis, Walter M., *Pn.*, Endeavor, Wis. 1884
Ellis, Willis A., Lombard, Ill. 160
Ellms, Louis, Steuben, Me. 216
Ellstrom, Carl G., 157 So. Portland av., Brooklyn, N. Y. 1898
[Ellsworth, Alfred A., deceased, 15
Ellsworth, Fred K., Wells, Me. 218
Elmen, John E., Lowell, Mass. 236
Elmore, Carl H., Briarcliff Manor, N. Y. 328
*Elmquist, A. E., Perth Amboy, N. J. 322
Elsesser, Paul D., Cambridge, Mass. 226, 227, 236
Elsesser, Rene, Pittsfield, Mass. 242
Elvin, James E., Seattle, Wash. 436, 437
Elwell, T. Robert, Seattle, Wash. 436
Elwood, William, Fairmont, Neb. 300
Elwood, Willis P., *A. B. C. F. M.* 470, 1891
Embleton, John S., 1716 Lincoln st., Topeka, Kan. 1875
Embree, Jehu H., Orange, Cal. 1877
Emerson, Chester B., Saco, Me. 216
Emerson, Fred C., Owatonna, Minn. 1885
Emerson, James O., Roxbury, Conn. 124, 125
Emerson, Oliver P., East Providence, R. I. 392
Emerson, Stephen G., San Diego, Cal. 104
Emerson, Thomas A., Hadley, Mass. 1869
Emery, Clarence P., Gallup, N. Mex. 392
*Emery, John C., Blackstone, Mass. 224
Emery, Samuel F., Rochester, N. Y. 1891
*Emery, Samuel H., Interlaken, Mass. 1876
Emery, Vernon, Columbus, Wis. 1899
[Emmons, Abram S., deceased, 15
Empson, Geo. C., Gladstone, Mich. 1868
Emrich, Frederick E., *Sec.*, Brighton, Mass. 38, 49, 1875
Emrich, Richard S. M., *A. B. C. F. M.* 470, 1905
Endy, George P., Almont, Mich. 254, 255
English, William F., East Windsor, Conn. 114
Englund, Theodore, Fitchburg, Mass. 6, 232
Engstrom, Alfred P., 711 10th av., S., Minneapolis, Minn. 278
Enlow, Charles E., Carpentersville, Ill. 152
Enman, James E., Warner, N. H. 318
Ennis, Merlin, *A. B. C. F. M.* 470, 1903
Ensminger, Fred P., *My.*, West Tampa, Fla. 134
Epertz, Louis, Harvey, N. D. 1908
Epler, Percy H., Worcester, Mass. 252
Eppens, Edward H., Memphis, Mich. 264
Erdman, John P., *My.*, Pearl City, T. H. 1899
Erickson, Andrew, Forman, N. D. 352, 354
*Erickson, Aug., Rockford, Ill. 1900
Erickson, C. Telford, *A. B. C. F. M.* 470, 1896
*Ernest, Frederick W., Dorchester, Mass. 1880
Erskine, John W., Evart, Mich. 1900
*Essick, John B., Eureka, Kan.
Essig, William F., Ritzville, Wash. 434
Estabrook, Franklin J., 821 Cleveland av., Niagara Falls, N. Y. 336
Estabrook, Wm. A., Middlefield, Mass. 238
Etheridge, William, Roscommon, Mich. 266, 267
Ethridge, Albert, Marseilles, Ill. 1857
Evans, Arthur T., Steamboat Springs, Colo. 110
Evans, Arthur W., Springfield, O. 372
Evans, Daniel, *Pf.*, Cambridge, Mass. 44, 52, 501, 1891
Evans, Daniel A., Wayland, O. 368
Evans, D. Ellis, Deadwood, S. D. 1884
[Evans, David E., deceased.
Evans, David H., Little Boar's Head, N. H. 1897
Evans, Edward, Holbrook, Mass. 234
Evans, Edward, jr., Hyannis, Neb. 1906
Evans, Edward R., Gloversville, N. Y. 332
Evans, Ella A., Springdale, Wash. 1885
Evans, Ernest, Flint, Mich. 260
Evans, Evan, New Preston, Conn. 122
Evans, Evore, Williamsport, Pa. 388
Evans, Frederick T., Lansford, Pa. 386
Evans, George S., Rock Rapids, Ia. 186
*Evans, Griffith, Bridport, Vt. 416
Evans, Griffith R., Joliet, Ill. 1858
Evans, Harry, Ipswich, S. D. 402
Evans, James J., Bevier, Mo. 288
Evans, John, 167 Broadway, Jackson, O. 1883
Evans, J. Charles, Cooperstown, N. D. 350
*Evans, John C., Kearney, Neb. 1867
Evans, John E., Stoneville, S. D. 45, 1892
Evans, John G., Vaughnsville, O. 372
Evans, J. Lewis, Chester, N. J. 322
Evans, J. Merle, St. Mary's, Kan. 1904
Evans, Lewis D., Camden, Me. 208
Evans, Matt, Anoka, Minn. 272
Evans, M. O., 2335 Harper av., Cincinnati, O. 364
Evans, Spencer E., Terryville, Conn. 126
Evans, Thomas, Arcadia, Neb. 298, 302
Evans, Thomas, Wilkesbarre, Pa. 388
Evans, Thomas Z., Berlin, R. F. D., Wis. 440, 450
Evans, Walter A., Plainfield, Ill. 1886
Evans, Wilber M., Faulkton, S. D. 400
Evans, Wm., 153 Institute pl., Chicago, Ill. 1894
Everett, Harry L., Jersey City, N. J. 6, 322
Everett, John E., Smith Center, Kan. 198
[Everly, Milton M., deceased, 15
Evers, John U., Wheeling, W. Va. 1902
Eversz, M. E., *St.*, 20 N. Ashland blvd., Chicago, Ill. 38, 60, 1874
Evert, Henry S., Cashton, Wis. 442, 446
Ewell, Edwin, Litchfield, Mich. 282
[Ewell, John L., deceased, 15
Ewell, William S., Hoosic Falls, N. Y. 1905
Ewing, Charles E., *A. B. C. F. M.* 470, 1893
Ewing, Edward C., 2380 Washington st., Roxbury, Mass. 1863
Ewing, George H., Norwich, Conn. 122
Ewing, William, *St.*, Boston, Mass. 44, 1863
Extence, George, Jamestown, N. Y. 364
Eyers, John, Keene, N. H. 1885
Faduma, Orishatukeh, *Pn.*, Troy, N. C. 1895
Fahlgren, Chas. A., Salina, Kan. 1903
Fairbank, Edward, *A. B. C. F. M.* 470, 1893
Fairbank, Henry, *A. B. C. F. M.* 470, 1886
[Fairbank, John B., deceased, 16
Fairbanks, Arthur, Boston, Mass. 1892
Fairbanks, Edward T., St. Johnsbury, Vt. 1868
Fairbanks, Francis J., So. Royalston, Mass. 244, 245
Fairbanks, George H., Cleveland, O. 1880
Fairbanks, Henry, St. Johnsbury, Vt. 1858
Fairfield, Fred'k W., Los Angeles, Cal. 1871
Fairfield, Wynn C., *A. B. C. F. M.* 6, 8, 470, 1910
Fairley, James A., *T.*, Brooklyn, N. Y. 1894
Falconer, Robert C., Ridgeville, Ind. 1908
Falconer, William C., Port Leyden, N. Y. 338
Fales, David, jr., Galesburg, Ill. 158, 159
Fales, Elisha F., 4407 Spruce st., Philadelphia, Pa. 1874
Farman, M. Winslow, Westfield, Vt. 1901
Farnam, Geo. E., Oshkosh, Wis. 448
Farnham, Roland A., Scarboro, Me. 216
*Farnworth, Arthur K., Melrose, Cal. 1893
Farnsworth, Lynn V., Hampstead, N. H. 314
*Farnsworth, Wilson A., Glenridge, N. J. 1852
Farquhar, Robert W., Calumet, Mich. 164, 266
Farr, John T., Columbus, Ga. 138
Farrar, Henry, Gilead, Me. 1867
Farren, Merritt A., 17 Tremont pl., Boston, Mass. 1898
Farrer, Wm. D., Flasher, N. D. 352, 355
Farrill, Edgar T., Kenosha, Wis. 444
Farrington, Franklin F., Somonauk, Ill. 164
Farrow, John E., 375 6th av., Brooklyn, N. Y. 1890

Farwell, Parris T., Wellesley Hills, Mass. 248
Fasteen, Karl G., Franconia, Minn. 274
Fate, Francis A., Glastonbury, Conn. 116
Fath, Jacob, Treynor, Ia. 186
*Faubion, Nathaniel G., Twisp, Wash. 1876
[Faulk, Joseph, deceased.
Faville, Henry, La Crosse, Wis. 446
Faville, John, Appleton, Wis. 440, 502
Favor, Paul G., Somerville, Mass. 6, 8, 246
Fawkes, Francis, Kalo, Ia. 184
Fay, Amasa C., Natick, Mass. 244
Fay, Prescott, Saxonville, Mass. 1856
Fay, Rollins B., Essex, Vt. 418
Fay, Solomon P., Dorchester, Mass. 1849
Fay, Wolcott, Nantucket, Mass. 1884
Fayson, Robert L., Rocky Ford, Ga. 1897
Feast, Harold C., South Framingham, Mass. 232
Feather, Franklin J., Bedford, Mich. 1899
Feemster, Samuel B., Noble, Mo. 1876
Fehlandt, August F., Michigan, N. D. 356
Fellowes, Edward C., Unionville, Conn. 126
Fellows, Chas. B., *My.*, Grand Rapids, Mich. 1878
Felt, Jesse B., Newark Valley, N. Y. 336
Fenenga, Melmon J., *Pr.*, Ashland, Wis. 1897
Fenn, William H., Portland, Me. 1859
Ferch, Aaron I., Absarokee, Mont. 294
Ferguson, Wm. D., *Pf.*, Forest Grove, Ore. 1876
Ferner, John W., Beatrice, Neb. 298
Ferrier, Wm. W., *Ed.*, 2716 Hillegass av., Berkeley, Cal. 1892
Ferrin, Allan C., Lowell, Mass. 236
Ferris, A. Frank, Condon, Ore. 380
Ferris, Chester, Corona, Cal. 100
Ferris, Hiram J., Elkhart, Ind. 1870
Ferris, Jeanette L., Condon, Ore. 1892
[Ferris, Leonard Z., deceased, 16
Ferris, Ralph H., 20 N. Ashland blvd., Chicago, Ill. 60, 1906
Ferris, Walter L., Whitneyville, Conn. 6, 128
Ferris, Walter L., Pekin, Ill. 162
Fetterhof, J. F., Macon, Ill.
[Ficke, Herman, deceased.
Fickle, A. B., De Witt, Ia. 178
Field, Aaron W., Gilsum, N. H. 1872
Field, Floyd C., Mattoon, Ill. 1889
Field, Frederick A., Glendale, Cal. 1880
Field, James P., *Sec.*, Springfield, Mo. 288, 475
*Fifield, James W., *Ev.*, Kansas City, Mo. 1894
Finch, James W., Atkinson, Ill. 150, 156
Finger, Charles F., Davenport, Ia. 1866
Finster, Clarence, Rockford, Mich. 266, 267
Fischbach, Basil, 225 6th st., Marietta, O. 1893
Fischer, Herman A., *Pf.*, Wheaton, Ill. 1878
Fish, John T., Peshtigo, Wis. 448
Fish, Samuel E., Valley City, N. D. 352, 360
Fishburn, Michael H., Belchertown, Mass. 224
Fisher, Albert V., Gilsum, N. H. 312
Fisher, Charles F., Tabor, Ia. 186
Fisher, Chas. Russ, *Sec.*, Phelan Bldg., San Francisco, Cal. 1902
Fisher, Charles W., Waterbury, Conn. 126
Fisher, Edward C., Hartford, Conn. 118
Fisher, Elmer K., Medina, O. 1894
Fisher, Herman P., Westboro, Mass. 1885
Fisher, James G., So. Portland, Me. 216
Fisher, James O., Princeton, Minn. 280
Fisher, Jesse L., Atlantic, Ia. 1894
Fisher, Lucien C., Memphis, Tenn. 410
Fisher, Miles B., *St.*, 1529 Walnut st., Berkeley, Cal. 44, 92, 474
Fisher, Oliver M., 68 W. 107th st., N. Y. City, 1890
Fisher, Oren D., South Windsor, Conn. 124
*Fisher, Parker W., Atlanta, Ga. 6, 1910
Fisher, Stanley R., Los Angeles, Cal. 102
Fisher, S. V. S., Roberts, Wis. 444, 450
Fisher, Sylvester, 6623 Rhodes av., Chicago, Ill. 1883
Fisher, William B., Rosedale, Wash. 436
Fisher, William P., Andover, Mass. 1873
Fisk, Arthur R., Plymouth, Pa. 386
Fisk, Chas. L., Sabetha, Kan. 198
Fisk, Daniel M., *Pf.*, Topeka, Kan. 1886
*Fisk, Franklin L., 763 Milwaukee rd., Beloit, Wis. 1883
Fisk, Perrin B., Plainfield, Vt. 1863
Fisk, Pliny B., Ceres, Cal. 1881
Fisk, Wilbur, Freeborn, Minn. 1876
Fiske, Elisha S., Montpelier, Vt. 1884
Fiske, G. Walter, Oberlin, O. 53, 1898
Fiske, Pliny H., Mitchellville, Ia. 182
Fiske, Samuel A., Berlin, Conn. 112
Fitch, Albert E., Antioch, Cal. 1896
Fitch, Albert P., *Pr.*, Cambridge, Mass. 36, 52, 1903
Fitch, Chas. N., W. Cornwall, Conn. 114
Fitch, Frank S., 45 Lexington av., Buffalo, N. Y. 330
Fitch, Wells H., Riverhead, N. Y. 338
Flagg, James W., Merrimac, Mass. 238
Flagg, Rufus C., Burlington, Vt. 8, 426
Flanders, Charles N., Porterville, Cal. 1874
Flanders, Walter B., Brockton, Mass. 226
Fleming, Moses G., Bowman, Ga. 138, 140
Fletcher, Francis W., Morris, Conn. 120
Fletcher, Robert, Melvin, Ill. 160
Fletcher, Rufus W., Univ. sta., Seattle, Wash. 1875
Fletcher, William, Atlantic, R. D. 7, Ia. 174
Flint, Elbert E., Great Falls, Mont. 294
Flint, George H., Dorchester, Mass. 226
Flint, Irving A., Hatfield, Mass. 234
*Flint, Joseph R., Woburn, Mass. 1879
Floody, Robt. J., 15 Etna st., Worc'r, Mass. 1887
Flook, Jacob, 2123 Miami, Omaha, Neb. 1880
Flynn, Dallas J., Charlotte, N. C. 344, 476
Fo, Cheung How, *My.*, Kula Maiu, T. H. 144
Fobes, J. Warner, Peacedale, R. I. 394
Fobes, William A., Worcester, Mass. 1855
Focht, John B., Plantsville, Conn. 122
Fogelin, Olof P., Nelson, Me. 214
Fogg, Charles G., Royalston, Mass. 6, 244
Foley, Roy William, Speer, Ill. 158, 160, 164
Folsom, Arthur J., Fort Wayne, Ind. 170
Folsom, Omar W., Bath, Me. 206
Foote, Frederick W., Minneapolis, Minn. 1908
Foote, J. E., Grand Ledge, Mich. 260
Forbes, C. A., Station "C," Cincinnati, O. 364
Forbes, Frank S., Los Angeles, Cal. 102
Forbes, Samuel B., Minneapolis, Minn. 1857
Forbes, Washington H., Lakeville, Mass. 236
Forbush, Wm. B., Detroit, Mich. 44, 258
Ford, Edward T., 711 No. J st., Tacoma, Wash. 438
Ford, Eugene C., Armour, S. D. 398
Forrester, James C., Hoschton, Ga. 138, 140
Forsyth, William, Bucksport, Me. 1870
Forté, Gilbert L., Rockland, Mass. 242
Forth, Fred S., Denver, Ill. 6, 1910
*Foss, George A., Atkinson, N. H. 1874
Foss, Walter, 1908
Foster, Benjamin F., Washington, D. C. 130
Foster, Edward P., Moss Run, O. 368, 372
Foster, Festus, Valley Falls, Kan. 198
Foster, Frank H., Olivet, Mich. 1877
Foster, George R., Greene, N. Y. 332
Foster, Guy, Louisville, Kan. 196, 198
Foster, J. W., Gage, Okla. 45, 1875
Foster, Lauren M., 2425 Hilgard av., Berkeley, Cal. 1872
Foster, Lucian M., Charles City, Ia. 1860
*Foster, Richard, Weiser, Ida. 1900
[Foust, Benj. S. H., deceased, 16
Foust, Malchus F., Corpus Christi, Tex. 412
Fowle, James L., *A. B. C. F. M.* 470, 1878
Fowler, Olin L., 5401 So. K st., Tacoma, Wash. 1885
Fowles, Raymond A., Westminster, Mass. 250, 251
Fox, Almon K., Denmark, Ia. 1859
Fox, Daniel F., Pasadena, Cal. 102
Fox, Frank, Sioux Falls, S. D. 406
Frame, Ezra E., S. Grand av., Springfield, Ill. 166
France, Parvin M., Coloma, Mich. 1873
France, Wm., New Braintree, Mass. 230
Francis, Arthur J., 7210 Woodlawn av., Chicago, Ill. 152

Francis, Cyrus W., Hartford, Conn. 1867
Francis, Everett D., Springfield, Mass. 1895
Francis, George A., McGregor, Ia. 1887
Franklin, Chas., Kansas City, Mo. 288
Frantz, Milton N., 1888
Franzen, Hubert L., *Germany*, 1894
Frary, Eugene M., Bernardston, Mass. 224
Fraser, Arthur E., Madison, Wis. 446
Fraser, David, Manchester, N. H. 316
Fraser, Donald, Wells River, Vt. 8, 424
Fraser, J. G., Prospect and E. 22d st., Cleveland, O. 38, 362, 476
Frasure, Chas. A., Sherburne, N. Y. 1896
Frazee, Fenton E., West Newbury, Mass. 250
Frazier, Albert, Niobrara, Neb. 298
Frazier, Francis, Santee, Neb. 404
Frear, Walter, 1461 10th av., Oakland, Cal. 1855
Fredenhagen, Ed. A., *St.*, Kansas City, Mo. 1890
Freedlund, A. J., Ridgeway, Pa. 1899
[Freeland, S. M., deceased.
[Freeman, George E., deceased.
Freeman, Henry A., Brewer, Me. 1880
Freeman, Marston S., Madison, O. 368
French, Chas. L., Griswold, Conn. 116
French, David E., Wheaton, Ill. 1885
French, Edgar B., Brockton, Mass. 226
French, Edward G., Lyndon, Vt. 1892
French, Geo. W., West Hartford, Vt. 420
French, Henry H., Malden, Mass. 238
[French, Herman A., deceased. 17
French, Howard Dakin, Hampden, Me. 210, 211
French, Howard D., Chicago, Ill. 1901
French, Robert M., Tolland, Conn. 126
Frickstad, Taral T., 2145 Stuart st., Berkeley, Cal. 1877
*Fridfelt, Joel A., Orange, Mass. 242
Friedstrom, Carl, *Sweden*, 1907
Frink, Benson M., W. Brookfield, Mass. 1862
Fripp, Edgar T. R., White City, Fla. 1869
Frisbie, Alvah L., Des Moines, Ia. 178
Fritsch, H. Samuel, Billings, Mont. 294, 476
Fritz, Rayman F., Brier Hill, N. Y. 1908
Fritzemeier, William, Rochester, Wis. 450
Frizzell, John W., Washington, D. C. 130
Froschl, John, Brooklyn, N. Y. 1909
Frost, Mrs. Amelia A., Andover, Mass. 1894
Frost, George B., Andover, Mass. 1883
Frost, Lewis C., Standish, Mich. 264
Frost, Merle A., Monroe, Wash. 434
Frost, Robert D., Tiverton, R. I. 394
Frost, W. Jerome, Osceola, Neb. 1892
Fry, H. B., Ontario, Cal. 1870
Fryer, James F., St. Clair, Mich. 266
Fryling, William, South Easton, Mass. 230
Fukunaga, Joseph K., Fresno, Cal. 94, 95
Fulgham, Philip O., Walla Walla, Wash. 438
Fulkerson, Frank, Grand Haven, Mich. 260, 264
Fuller, Americus, Los Gatos, Cal. 1862
Fuller, Augustus H., Ballard Vale, Mass. 222
Fuller, Edgar R., Bakersfield, Cal. 100
Fuller, Frank A., Preston, Conn. 1896
Fuller, George P., Sharon, Vt. 424
Fuller, Jonathan K., Johnson, Vt. 420
Fuller, Montie J. B., Erving, Mass. 230
Fuller, Nathan E., Syracuse, N. Y. 1889
Fullerton, Bradford M., Brockton, Mass. 1868
*Fulton, Albert C., Newark, N. J. 8, 1900
Fulton, C. S., Denver, Colo. 1876
Furbish, Edw. B., *Ch.*, Bath, N. Y. 1862
Furness, George A., Swanzey, N. H. 318
Furuya, M., Los Angeles, Cal. 1909
Futch, James M., Elarbee, Fla. 132
Gadd, William W., Athens, Mich. 256, 266
Gafert, Frederick, Grand Island, Neb. 300, 301
Gaines, Marshall R., *Pn.*, 601 W. 172d st., New York City, N. Y. 1884
Gale, Clarence R., *St.*, 725 21st av., No., Seattle, Wash. 1887
Gale, Tyler E., Greenville, N. H. 314
Gales, Thomas, Alton, Ia. 1897
Gales, Thomas P., Lehigh, I. T. 1897
Gall, Cornelius J., Ellsworth, Minn. 1907
Gallagher, Elmer D., Wahpeton, N. D. 360
Gallagher, George W., Plainview, Neb. 304
Gallagher, Le Roy E., Green Mountain, Ia. 180
Gallagher, Wm. S., *T.*, So. Braintree, Mass. 1874
Gallaudet, Herbert D., Boston, Mass. 224
Galloway, Emil R., San Francisco, Cal. 1893
Galloway, Joseph F., Okahumpka, Fla. 1871
Galt, Elmer W., *A. B. C. F. M.* 470, 1909
Galt, Howard S., *A. B. C. F. M.* 470, 1899
[Gam, Jee, deceased, 17
Gambleton, Silas A., Caledonia, R. F. D. 4, Miss. 286
Gammell, Sereno D., N. Brookfield, Mass. 1868
Gammon, Robert W., 19 S. La Salle st., Chicago, Ill. 44, 1897
Gane, Wm. H., Jewett City, Conn. 118
Ganley, William, Hopkinton, Mass. 234
[Gardner, Austin, deceased.
Gardner, Edward V., Pittsburg, Kan. 198
Gardner, Francis W., Crete, Neb. 1875
Gardner, Harold I., *A. B. C. F. M.* 470, 1907
Gardner, Nathan E., Arborville, Neb. 1863
Gardner, Rufus P., *St.*, Franklin, N. H. 1884
Gardner, William, Dunlap, Ia. 178
Garfield, Frank L., York Village, Me. 218
Garfield, John P., Claremont, N. H. 6, 310
Garner, Alexander C., Washington, D. C. 130
Garretson, John, Neosho, Mo. 6, 290
Garrison, Spencer C., Hartford, Wash. 432
Garver, Lenard C., Indianapolis, Ind. 1890
Garvin, Hugh C., Eldon, Mo. 288
*Garzarian, Gasper, Fresno, Cal.
Gates, Albro G., Pinckney, Mich. 260, 266
Gates, C. Frank, *A. B. C. F. M.* 470, 1881
Gates, Carl M., Portland, Me. 214, 215
Gates, Charles H., Wilbraham, Mass. 1851
Gates, George A., *Pr.*, Nashville, Tenn. 73, 500, 1882
Gates, Lorin S., *A. B. C. F. M.* 470, 1875
Gates, Owen H., *Pf.*, Andover, Mass. 52, 222
Gause, Noah C., 2853 Union st., San Francisco, Cal. 96
Gavlik, Andrew, 610 So. 5th st., Duquesne, Pa. 384, 385
*Gay, Henry H., Groton, Mass. 1889
Gaylord, Edw. D., Oak Park, Ill. 6, 162
Gaylord, Franklin, *St. Petersburg, Russia*, 1894
Gaylord, J. Howard, Saratoga, N. Y. 340
Gearhart, Chas. D., Burwell, Neb. 298
Gebhart, Harry, Arena, Wis. 6, 440
Geddes, S. J., Knoxville, Ia. 182
Geer, Curtis M., *Pf.*, Hartford, Conn. 59, 1890
George, David M., Emporia, Kan. 194
George, Edward A., Ithaca, N. Y. 334
George, Francis D., E. Walpole, Mass. 248, 250
George, Joseph H., *Pr.*, Springfield, Mo. 73, 502, 1876
George, Robert A., 8206 Cedar st., Cleveland, O. 366
*Gerikson, John, Glenwood, Wis. 444
Gerrie, Andrew W., Ridgefield, Conn. 124
Gerrie, William A., California, 1893
Getchell, E. Plumer, Timberlake, S. D. 400
Gettman, Adam, Ritzville, Wash. 432, 434
Gibbons, Howard B., Key West, Fla. 132
Gibson, Andrew, Groton, Mass. 228
Gibson, John, Birnamwood, Wis. 440, 442
Gibson, John C., Detroit, Mich. 1898
Gidman, Richard H., Rockville, Conn. 1867
Giesselbrecht, Charles H., Goltry, Okla. 1908
Gifford, Addison F., Taunton, Mass. 1908
Gifford, W. H., Galt, Ia. 178, 188
Gilbert, Elias, *My.*, Zickrick, S. D. 404, 405
Gilbert, George E., Eldorado, Wis. 442
Gilbert, George H., Northampton, Mass. 1886
Gilbert, S., *Ed.*, 1243 N. State st., Chicago, Ill. 35, 1863
*Gilbert, Thomas H., Rockland, Ida. 1907
Gill, Charles O., Hartland, Vt. 1894
Gillam, Ralph, *Ev.*, Milford, Mass. 1895
Gillanders, Donald G., Valley Springs, S. D. 406
Gillespie, John S., Sturgis, Mich. 1896
Gillett, Arthur L., *Pf.*, Hartford, Conn. 36, 59, 500

Gillett, William R., Chicago, Ill. 1885
Gillette, Edwin C., Canaan, Conn. 112, 113
Gillette, George N., 442 Cook st., Denver, Colo. 106
Gilman, Burton S., Gardner, Mass. 232
Gilman, George P., Fresno, Cal. 1872
*Gilman, William L., Morison, Colo. 1886
Gilmore, Charles H., Clarendon, Ark. 1890
Gilmore, George W., 13 Waverly pl., New York, N. Y. 1886
Gilmore, Wm. C., Dayton, Wash. 430
Gilmour, George, Seattle, Wash. 1904
Gilmour, G. S., 5207 Hurlburt av., Chicago, Ill. 160
Gilpatrick, Howard, *My.*, Old Orchard, Me. 1900
Gimblett, Wm. H., Fargo, N. D. 1891
Gipson, Jacob M., Goodwater, R. 2, Ala. 80, 82
Giroux, Lewis F., *Pf.*, Springfield, Mass. 1889
Gist, Nathan H., Humeston, Ia. 6, 180
Gist, William W., *Pf.*, Cedar Falls, Ia. 1881
Gladden, Washington, Columbus, O. 55, 366, 501
Glasby, Robert L., Calexico, Cal. 100, 104
[Glasson, Joseph, deceased, 17
Gleason, Avery K., Feeding Hills, Mass. 222
Gleason, Charles A., Cortland, Neb. 300
Gleason, Charles N., Henniker, N. H. 314
Gleason, George L., Topsfield, Mass. 234
Gleason, Herbert W., Boston, Mass. 1887
Gleason, John F., S. Amherst, Mass. 222
Glover, J. F., Sibley, Ia. 1908
Goddard, Dwight, 8304 Linwood st., Cleveland, O. 1898
Goddard, Henry M., Essex, Mass. 230
Goddard, John C., Salisbury, Conn. 124
Goddard, Louis A., Baraboo, Wis. 440
Goddard, Reuben J., Passaic, N. J. 322
Goff, Edward F., Claremont, Cal. 1875
Goffin, John W., Pescadero, Cal. 98
Goin, Edward F., New Haven, Conn. 120
Goldsmith, Robert, East Lansing, Mich. 258
Gonzales, Frank C., Traer, Ia. 186
Gonzales, John B., Port Arthur, Tex. 38, 44, 412, 413, 500, 1896
Good, Chas. M., Beach, N. D. 350, 358
Goodacre, James J., Peabody, Mass. 242
[Goodell, Isaac, deceased.
Goodenough, Arthur, Winchester Center, Conn. 128
Goodenough, Giles F., Northfield, Conn. 122
Goodenough, Herbert D., *A. B. C. F. M.* 470, 1881
Goodheart, Simon F., Marshfield, Mass. 416
Goodhue, Henry A., Brattleboro, Vt. 1863
Goodrich, Charles L., Plainfield, N. J. 43, 130, 220, 322, 324, 428, 476
Goodrich, Chauncey, *A. B. C. F. M.* 470, 1864
Goodrich, Darius N., Olivet, Mich. 1865
Goodrich, John E., *Pf.*, Burlington, Vt. 1864
Goodrich, Joseph A., Jefferson, O. 75, 368
Goodrich, Lincoln B., Taunton, Mass. 248
Goodsell, Dennis, Ceres, Cal. 92
Goodsell, F. F., *A. B. C. F. M.* 470, 1905
Goodwin, Frank J., Washington, D. C. 46, 130, 502
Goodwin, George K., Haverhill, Mass. 6, 234
Goodwin, H. F., Chicago, Ill.
Goodwin, Sam H., Provo, Utah, 35, 38, 414, 1890
Goodwin, Sherman, So. Royalton, Vt. 422
Goodwin, Wm. M., Kent, Conn. 1892
Goodyear, De Mont, Haverhill, Mass. 8, 1900
Gorden, Henry E., *Pf.*, Iowa City, Ia. 1899
Gordon, Charles E., Derby, Vt. 418
Gordon, Edwin R., North Craftsbury, Vt. 6, 418
Gordon, George A., Boston, Mass. 224
Gordon, G. Andrew, *Sec.*, 21 Lancaster st., Worcester, Mass. 1901
Gordon, I. G. Portland, Ore.
Gordon, John, 1718 Montrose blvd., Chicago, Ill. 1900
Gordon, Robert, Somerset Center, Mich. 268
Gordon, William C., Auburndale, Mass. 240
Gorton, Dempster D., Wrentham, Mass. 252
Gorton, Philo, Colorado Springs, Colo. 1862
Goshen, Elmer I., Salt Lake City, Utah, 414
Goss, Winfield S., Warsaw, Ind. 1895
Goudge, Ernest, Silverton, Ore. 1911
Goudy, Arthur L., Shoshoni, Wyo. 454
Gould, Benjamin, 2122 Inyo st., Fresno, Cal. 94
Gould, Edwin S., Providence, R. I. 392
Gould, John H., Wareham, Mass. 248
Gould, J. Sidney, *St.*, Station " B," Topeka, Kan. 38, 1894
Gove, J. Sherman, Marlboro, N. H. 316
Grabill, Dell Q., Evansville, Wis. 444
Graedel, Gottfried, Odessa, Wash. 432, 434
Graf, John F., 843 N. Main st., Springfield, Mo. 1864
Graf, Walter C., Dousman, Wis. 442
Graff, Franklin L., 143 Rockingham st., Toledo, O. 372, 373
Graham, Hugh F., Union, Conn. 126
Graham, James M., Ashland, Ala. 80, 82, 474
Graham, John, Warwick, Mass. 248
Graham, Moses A., Sycamore, Ga. 1877
Graham, R. W., Saratoga Springs, N. Y.
Graham, William H., Meansville, Ga. 138, 140
Grams, Ernst, Crete, Neb. 300, 301
Grange, Wallace S., Wheaton, Ill. 1888
Grannis, Geo. H., Indianapolis, Ind. 170
Grant, Edwin E., St. Johnsbury East, Vt. 424
Grant, Frederic L., Plainville, Conn. 122
*Grant, John B., Courtland, Ala. 1881
Grant, John H., Elyria, O. 366
Grant, Lathrop C., Menominie, Wis. 446
Grant, M. Lee, Chelsea, Mich. 256
Grant, Perley C., West Somerville, Mass. 246
Grantham, Lewis J., Hillsdale, Okla. 376
Grauer, Otto C., *Pf.*, 20 N. Ashland blvd., Chicago, Ill. 38, 60, 1887
Graves, Arthur G., Fairfield, Ia. 178
Graves, Lucien C., Granville Center, Mass. 232
Gray, Annette, *My.*, Cheyenne, Wyo. 1902
Gray, David B., Portland, Ore. 1863
Gray, Edwin W., Orland, Ind. 170
*Gray, Richardson, Buckner, Mo. 1895
Gray, Samuel H., Richardton, N. D. 350, 358
Gray, Thomas, Topeka, Kan. 1900
Gray, Wm. B. D., *St.*, Cheyenne, Wyo. 38, 44, 1885
*Gray, William D., Grantwood, N. J. 1886
Gray, William J., River Falls, Wis. 450
Greeley, Clarence, 20 Ashland blvd., Chicago, Ill. 1891
Greeley, Clarence D., Braddock, Pa.
Greeley, Frank N., 2366 W. 23d st., Los Angeles, Cal. 1877
Greeley, Leslie C., Marblehead, Mass. 6, 238
Green, Chas. C., Gentry, Ark. 90
Green, Edward F., Greenwood, S. C. 1899
Green, Everett E., Elma Center, N. Y. 1903
Green, F. D., Upper Montclair, N. J. 1888
Green, George E., Loomis, S. D. 45, 398, 404, 477
Green, John N., Atlanta, Ga. 138, 139
Green, J. M., 5627 Prairie av., Chicago, Ill. 162
Greenaway, Brandon, Britt, Ia. 1901
Greene, Chester W., Linden, Mich. 1889
Greene, D. Crosby, *A. B. C. F. M.* 470, 1869
Greene, Frederick W., Middletown, Conn. 118
Greene, John C., Oceanus, N. Y. 340
Greene, John M., Winter Hill, Mass. 236
Greene, Joseph K., *A. B. C. F. M.* 470, 1858
Greene, J. Ross, 8319 Cedar av., Cleveland, O. 364
Greene, Maurice N., Amherst, Mass. 222
Greene, Richard G., 5 Beekman st., N. Y. City, N. Y. 1856
Greene, Samuel, *St.*, Seattle, Wash. 1880
Greenfield, A. Norris, Philadelphia, Pa. 386
*Greenlee, Clyde W., Los Angeles, Cal. 102
Greenwood, Victor L., Rochester, Minn. 280
Greenwood, Wm., Des Moines, Ia. 1874
Greer, James, Sterling, Mass. 246
Gregg, Arthur E., Cambridge, Mass. 238
Gregg, James B., So. Framingham, Mass. 1874
Gregg, James E., Lowell, Mass. 236
Gregory, Alfred, Owatonna, Minn. 278
Gregory, James C., Presque Isle, Me. 214
[Gregory, Lewis, deceased.
Gregory, Philip E., Boscobel, Wis. 440
Grein, Albert L., Buffalo, N. Y. 330

Grey, Fred., Wichita, Kan. 200
Grey, Ira M., 4043 N. Whipple st., Chicago, Ill. 156
Gridley, Albert L., Parsons, Kan. 1876
Grieb, Edmund, Seattle, Wash. 436
*Grier, S. B., Chester, S. C. 1898
Grieshaber, Charles O., Grand Rapids, Mich. 260
Griffin, Edward H., Baltimore, Md. 1868
Griffin, Henry L., Bangor, Me. 55, 208
Griffin, Owen A., Waycross, Ga. 1898
Griffis, William E., Ithaca, N. Y. 1877
Griffith, Frederick W., Seattle, Wash. 1906
Griffith, John T., West Groton, N. Y. 342
Griffith, T. H., West New Brighton, N. Y. 1874
Griffith, Thos. L., 1612 Morton av., Los Angeles, Cal. 1903
Griffith, Thomas M., Wheatland, Pa. 388
Griffith, Wm., *My.*, Princeton, Minn. 1879
Griffith, Wm. E., Griggsville, Ill. 158, 159
Griffiths, Griffith, 1426 Myrtle st., Oakland, Cal. 94
Griffiths, Henry, Roswell, N. Mex. 1873
Griffiths, John R., Oregon City, R. D., Ore. 380
Griffiths, Thomas, Geneva, Neb. 1895
Griffiths, William A., Embarrass, Wis. 442
Griffiths, W. R., *Talsarnow, N. Wales*, 1887
Griggs, R. Eugene, Covert, Mich. 258
Grimes, Frank J., So. Hadley, Mass. 1875
Grimes, Harry, Windham, Conn. 128
Grimshaw, E. Cullum, Rochester, N. Y. 1893
Grinnell, Eugene I., Mulliken, Mich. 1871
Grinnell, Joel E., Avoca, Ia. 174
Grinnell, Orlando S., Warrensburg, Ill. 166
Grisbook, Edward O., New Hartford, Conn. 120
Grob, Gottfried, Springfield, Mo. 290, 291
Groezinger, Christian, Rowley, Mass. 6, 244
Groop, Andrew, Fitchburg, Mass. 232
Groze, Moses, Baton Rouge, La. 204
Gross, Daniel I., Nashua, N. H. 316
Grosvenor, Edwin A., *Pf.*, Amherst, Mass. 1872
Grosz, John D., Sutton, Neb. 306
Grove, Jacob F., Leipzig, N. D. 350, 356, 358
Grover, Richard B., Gloucester, Mass. 232
Grupe, Charles W., Willsborough, N. Y. 342, 343
Grupe, Fred W., Java, N. Y. 334
Guernsey, Henry H., Ebensburg, Pa. 384
Guild, Roy B., 124 E. 28th st., New York, N. Y. 1897
Guilford, Isaac F., Silver Lake, Tex.
Gulick, Edward L., W. Lebanon, N. H. 1889
Gulick, Hervey, Charlotte, Vt. 418
Gulick, Nelson J., 1245 E. Shelton av., Germantown, Pa. 1888
Gulick, Orramel H., *St.*, Honolulu, T. H. 470, 1862
Gulick, Sidney L., *A. B. C. F. M.* 470, 1886
Gulick, William H., *A. B. C. F. M.* 470, 1874
Gunner, Byron, Hillburn, N. Y. 1884
Gunsaulus, Frank W., 3300 Armour av., Chicago, Ill. 60, 1880
Gurney, Mrs. Ella, Homer, N. Y. 1894
Gurney, Henry E., Homer, N. Y. 1889
Gustin, Byron F., No. Amherst, Mass. 222
Guthrie, Ernest G., Burlington, Vt. 418
Gutterson, Geo. H., *Sec.*, Winchester, Mass. 40, 1878
Guyton, Mrs. Abbie C., Deering, N. D. 352
Haarvig, John O., Allston, Mass. 226
Habberley, Robert C., Truro, Mass. 248
Hack, Rollin T., Gorham, Me. 210
Hacke, Augustus C., Dickinson, N. D. 352
Hadden, Archibald, Muskegon, Mich. 264
Hadden, Jacob W., Bruce, Wis. 1885
Hadden, Robert A., *Supt.*, Los Angeles, Cal. 1895
Hadley, Willis A., Chelsea, Mass. 228
*Hadsell, Willard L., Hyannis, Neb. 1905
Haecker, M. Claude, Bryant, S. D. 398
Haerle, George F., Santa Rosa, Cal. 1909
Hageman, James C., Rochester, Mich. 266
Hager, Chas. R., *A. B. C. F. M.* 470, 1882
Hager, Charles S., 309 Delaware av., Albany, N. Y. 328
*Haggblom, John R., *Hammerland. Finland*, 1902
Haggquist, Frank G., Cannon Falls, Minn. 272
Hague, Leonard E., Conklin, Mich. 256
Hague, William B., No. Waterford, Me. 216, 218
Haigh, Jeffrey G., Middletown Springs, Vt. 420
Haines, Oliver S., Anglin, Wash. 1898
Haire, William C., East Jordan, Mich. 1886
Halbersleben, Henry C., Petersburg, Neb. 304, 308
Halbert, Charles T., Ionia, Ia. 174, 180
Halbert, Leroy A., 43 N. 1st st., Kansas City, Mo. 1902
*Hale, Edson D., *T.*, Martinez, Cal. 1888
Hale, Harris G., Brookline, Mass. 35, 226
Hale, Morton W., Coventry, Vt. 418
Hales, John J., Stewartville, Minn. 282
Hall, Albert E., Chester, N. H. 1880
*Hall, Archibald M., Indianapolis, Ind. 1898
Hall, Charles L., Elbowoods, N. D. 352
Hall, Elliott C., 127 Forest av., Jamestown, N. Y. 1860
Hall, Fred E., Osseo, Wis. 448
Hall, Fred L., 868 Howard av., New Haven, Conn. 45, 1907
Hall, George A., Brookline, Mass. 36, 1886
Hall, George E., 19 S. La Salle st., Chicago, Ill. 1875
[Hall, Heman B., deceased.
Hall, Isaac H., New Orleans, La. 1877
Hall, John C., Sturbridge, Mass. 1890
Hall, Lyman B., *Pf.*, Oberlin, O. 1881
Hall, Lyman E., No. Abington, Mass. 1882
Hall, Martin S., Oak Park, Ill. 1871
Hall, Newton M., Springfield, Mass. 246
Hall, Oakel F., Charlestown, Mass. 6, 224
Hall, Ransom B., Prairie City, Ia. 1898
Hall, Robert D., Rosebud, S. D. 404
Hall, Thomas, Island Pond, Vt. 420
Hallett, Horace F., Ashfield, Mass. 222
Halliday, James F., Greenville, Mich. 260
Halliday, Joseph C., Orange City, Fla. 1865
Hallock, Leavitt H., Lewiston, Me. 212
Hallock, William A., *Porto Rico*, 1860
Halloway, F. E., 813 La Salle st., Chicago, Ill.
*Halmertz, John E., Smethport, Pa. 1897
Ham, Richard K., 3567 18th st., San Francisco, Cal. 96
Hambleton, Ira G., Sebastopol, Cal. 1898
Hamblin, Charles R., West Bloomfield, N. Y. 342
Hamilton, Benjamin F., Roxbury, Mass. 35, 42, 44, 224
Hamilton, Charles S., No. Craftsbury, Vt. 1872
Hamilton, Gilbert M., Locke, R. F. D., N. Y. 340
Hamilton, Henry H., W. Somerville, Mass. 1872
Hamilton, John A., Cambridge, Mass. 35, 1861
Hamilton, Joseph S., Syracuse, Neb. 306
Hamilton, Washington P., Talladega, Ala. 1888
Hamilton, Wm. John, Oaks Hotel, Chicago, Ill. 1903
Hamlin, Charles H., Easthampton, Mass. 230
Hamlin, Chris R., Randolph, Mass. 244
Hamlin, Cyrus, *Pf.*, Tougaloo, Miss. 287
Hamlin, William R., Greenwich, Conn.
Hammer, H. A., *Africa*, 1894
Hammond, Charles L., Curtis, Neb. 300
Hammond, H. O., Mapleton, Kan. 1902
Hammond, Joseph, Center Harbor, N. H. 310
Hammond, Joseph R., 1901
Hampton, William S., 2513 No. 30th st., Omaha, Neb. 304
Hanaike, Joseph B., Lihue, T. H.
Hancock, Charles, 261 Eagle Rock av., Los Angeles, Cal. 1861
Hancock, George H., Grand Rapids, Mich. 260
Hand, Clifford N., Lemon Grove, Cal. 100
Hand, La Roy S., Van Cleve, Ia. 188
Handy, Harry, Carthage, N. Y. 330
*Handy, John C., Cowgill, Mo. 1896
Haney, Richard S., Moline, Ill. 160
Hanford, Samuel I., 3025 R st., Lincoln, Neb. 38, 298, 476, 500
Hankemeyer, Nath'l W., Hudson, N. H. 1891
Hanks, Carlos H., Owosso, Mich. 264, 501
Hanley, Charles S., Shenandoah, Ia. 176

Hanley, Mrs. Minnie, Shenandoah, Ia. 1904
Hanna, Charles W., E. Canaan, Conn. 114
Hanna, John L., Haynes, N. D. 354, 358
*Hanna, George T., Chicago, Ill. 154
Hanna, Thomas, Oil Center, Cal. 102
Hannaford, Wm. H., Lancaster, Wis. 446
Hannant, Norrison E., Ft. Shaw, Mont. 294, 295
Hannum, Henry O., Holyoke, Mass. 234
Hanscom, Frank I., Providence, R. I. 394
Hanscom, Fred L., Pittsfield, Ill. 164
Hanscom, George L., Jacksonville, Fla. 132
Hansen, W. A., Oto, Ia. 1908
*Hanson, John H., Centerville, Ia. 1902
*Hanson, Miles, El Paso, Tex. 412
Harald, J. Valdemar, Deep River, Conn. 114, 115, 118
Harbridge, Clara L., *Ev.*, Holly, Mich. 1893
Harbridge, Edward H., *Ev.*, Holly, Mich. 1884
Harbutt, Charles, *Sec.*, 34 Dow St., Portland, Me. 38, 1888
Harbutt, Robert G., Buxton, Me. 208
Hard, Jasper W., Huntley, Ill. 1902
Hardcastle, W., Iowa Falls, Ia. 180
Hardee, Robert L., Glenville, Ga. 1892
Harden, John, Tempe, Ariz. 88, 474
Hardendorf, Charles W., Geneva, O. 75, 366
*Harder, Theodore L., Rollo, Ill. 1909
Hardin, Edwin D., Massena, N. Y.
Harding, Henry F., Hallowell, Me. 1855
Harding, Philip E., Amherst, O. 362
Harding, William F., Leavenworth, Kan. 196
Hardy, Edwin N., La Grange, Ill. 160
Hardy, James W., Sedgwick, Kan. 1898
Hardy, Millard F., E. Jaffrey, N. H. 1880
Hardy, Owen E., West Townsend, Mass. 1894
Hardy, Vitellus M., Morrisville, Vt. 1872
Hardy, William P., Redondo, Cal. 104
Hare, Alfred W., Los Angeles, Cal. 100
Haresnape, William, Los Angeles, Cal. 100
Harger, Charles H., Benzonia, Mich. 45, 1893
Hargrave, John W., St. Petersburg, Fla. 1878
Haring, E. Ernestus, Los Angeles, Cal. 6, 102
Harju, Andrew J., Worcester, Mass. 252
Harlow, Edwin A., So. Windham, Me. 1863
Harlow, Samuel A., Grafton, Mass. 232
Harmon, Elijah, So. Braintree, Mass. 1867
Harmon, Willard P., Riverhead, N. Y. 338
Harned, Harry E., Jeffersonville, Vt. 1907
Harp, Cyrus D., *bus.*, Cranston, R. I. 1886
*Harp, William A., Avon, Conn. 112, 113
Harper, Almer, Port Byron, Ill. 1853
Harper, Cecil, No. Cohasset, Mass. 1879
Harper, Charles, Banner, Kan. 1907
Harper, C. W., Grainfield, Kan. 194, 196
Harper, Edward T., *Pf.*, 1947 W. Adams st., Chicago, Ill. 60, 1896
Harper, James P., Wilton, N. H. 318
Harper, Joel, 1328 Cook st., Denver, Colo. 106
*Harper, Richard H., Fruita, Colo. 1891
Harper, Thos. H., Oklahoma, Okla. 378
Harrington, Charles E., Holliston, Mass. 234
Harrington, Myron O., Station "B," Topeka, Kan. 1877
Harris, Benjamin, Radnor, O. 370, 372
Harris, Mrs. Bertha J., Berea, O. 1897
Harris, Charles E., Norton, Mass. 1894
Harris, Charles L., Bluff City, Tenn. 1874
Harris, Edwin A., Streator, Ill. 1895
Harris, Edward, Hood River, Ore. 380
Harris, Everett G., 1409 W. Chestnut st., Louisville, Ky. 202, 410, 477
Harris, George, *Pr.*, Amherst, Mass. 73, 222
Harris, Harry R., Biwabik, Minn. 272, 273
Harris, Henry, Danville, Ill. 156
Harris, Oscar E., Oberlin, O. 366
Harris, Ransom C., Crossville, R. D. 1, Ala. 82
Harris, Rupert W., Berea, O. 374
*Harris, Sheldon A., Elmwood, Ill. 158
Harris, Theodore W., Ithaca, N. Y. 1888
Harris, Thomas B., Fort Valley, Ga. 140
[Harris, Waldo B., deceased. 17
Harris, William, Saugus, Mass. 1876
Harris, William R., Marietta, Fla. 1886
Harrison, Charles H., Pullman, Wash. 434
Harrison, Charles S., York, Neb. 1859
Harrison, Fosdick B., Southington, Conn. 6, 124
Harrison, Hiram B., Washburn College, Topeka, Kan. 1891
Harrison, James H., Oskaloosa, Ia. 1868
Harrison, Marvin B., Scribner, Neb. 306
Harrison, Robert A., David City, Neb. 300
Hart, Frank W., Oacoma, S. D. 404
Hart, Frederick J., St. Louis, Mo. 6, 290
Hart, Hastings H., New York, N. Y. 1881
[Hart, William D., deceased, 17
Hart, William O., Evanston, Ill.
Hart, William W., Inverness, Mont. 1900
Hartranft, Chester D., *Pr.*, Hartford, Conn. 59
Hartshorn, H. V., Los Angeles, Cal. 102
Hartshorne, Joseph W., New Haven, Conn. 1873
Hartsough, D. Maurice, Minneapolis, Minn. 1866
Hartwell, Arthur E., Viroqua, Wis. 452
Hartwell, H. Linwood, Bonne Terre, Mo. 288
[Hartwell, Minot S., deceased, 17
Harvey, Edward H., Paw Paw, Mich. 1872
Harvey, Jasper P., Chester, Mass. 228
Harwood, C. M. G., Beverly, Mass. 224
Harwood, Jas. H., Orloff, Cal.
Harwood, Thomas W., Pembroke, N. H. 316
Haskell, Edward B., *A. B. C. F. M.* 470, 1891
Haskell, Ezra, Genoa, Colo. 108
Haskell, Henry C., *A. B. C. F. M.* 470, 1862
Haskell, Jos. N., South Berwick, Me. 216
*Haskett, Charles A., Dayton, O. 1897
Haskin, Spencer C., St. Louis, Mo. 290, 446
Haskins, Robert W., Reading, Mass. 236
Hassell, Richard B., Everett, Wash. 1898
*Hassold, F. A., Dunkirk, Ind. 1893
Hastings, Horace, Northwood, N. D. 354, 358
Hastings, Richard C., *Pr.*, Rohersville, Md. 1887
Hatch, David P., Goffstown, N. H. 7, 312
Hatch, George B., Ware, Mass. 248
Hatfield, Geo. B., Lansing, Mich. 262
Hatt, Thomas B., Bingham, Me. 206
Haughton, Ralph J., Boston, Mass. 1891
Haus, Kate H., 1436 W. 48th st., Denver, Colo. 108
Haven, Sherman W., Patchogue, N. Y. 338
Hawes, Albert W., Fitzwilliam, N. H. 312
[Hawes, Edward, deceased.
Hawk, Ira T., 215 N. 14th st., Kansas City, Kan. 1905
Hawkes, Albert S., Wilson, Conn. 1900
Hawkes, George B., Sutton, Neb. 306
Hawkes, Thomas A., Brownton, Minn. 272, 280
Hawkes, Winfield S., Caldwell, Ida.
Hawkins, Chauncey J., Jamaica Plain, Mass. 224
Hawkins, H. B., New Haven, N. Y. 336
Hawkins, Newman H., Comstock, Neb. 300
Hawkins, Obadiah W., Thibodeaux, La. 204
Hawley, Calvin F., Alpha, Ill. 1854
Hawley, Henry K., Ft. Atkinson, Wis. 444, 446
Hawley, John A., Shelburne Falls, Mass. 244
Hawthorne, Walter, Honeoye, N. Y. 7, 334
Hayden, Frederick S., *Pf.*, Jacksonville, Ill. 1874
Hayes, Edward C., Acton, Mass. 222
Hayes, Francis L., Chicago, Ill. 192
Hayes, James, Danville, Ill. 1879
Hayes, Wm. H., Lisbon, N. H. 314
Hayley, John W., Tuftonboro Cen., N. H. 1864
Haynes, C. Stephen, Athens, Ga. 136, 474
Haynes, Charles S., Nashua, N. H. 314
Haynes, Edward C., Rodman, N. Y. 340
Haynes, H. Watton, South Shore, S. D.
Haynes, William, Lodi, O. 368
[Hays, Joseph W. W., deceased.
Hayward, Chas. E., *Sec.*, Springfield, Vt. 1895
Hayward, Frederick D., Westminster, Vt. 426
Hazeltine, Edwin A., Falls Village, Conn. 116, 124
Hazen, Austin, Thomaston, Conn. 126
Hazen, Azel W., Middletown, Conn. 118
Hazen, Carleton, Kensington, Conn. 118
Hazen, Frank W., Falmouth, Mass. 230
Hazen, Hervey C., *A. B. C. F. M.* 470, 1867
Hazen, William, *A. B. C. F. M.* 470, 1897

Hazen, William S., Beverly, Mass. 422
Head. Wm. W., Cathlamet, Wash. 430
Heal, Edward G., Braddock, Pa. 1894
Heald, Josiah H., 324 So. Edith st., Albuquerque, N. Mex. 35, 38, 1884
Heald Katharine P., 324 So. Edith st., Albuquerque, N. Mex. 1896
Healy, Franklin D., Richardson, Wash. 432, 436
Healy, Sullivan S., Tacoma, Wash. 438
Heaps, A. R., Whiting, Ia. 188
Heath, Archie M., Atlanta, Ga. 1904
Heath, Jean E., Lower Waterford, Vt. 424
Heath, Squire, Benson, Minn. 272
Heator, George W., Cadillac, Mich. 1886
*Hebberd, Stephen S., La Crosse, Wis. 1888
Heberlein, Frederic W., Tomahawk, Wis. 452
Heckendorn, Geo. M., Milwaukee, Wis. 1890
Hedberg, Emil O., *Sweden*, 1897
Heddle, Andrew G., Olds, Ia. 7, 184
Heddon, George R., Potosi, Wis. 1909
Heddon, R. G., Elkader, Ia. 178, 448
Hedges, William, Colebrook, Conn. 114
Hedstrom, J. H., McPherson, Kan. 1899
Heermance, Edgar L., Mankato, Minn. 276, 500
Heghin, Samuel S., Harding, S. D. 398
Hegner, Herman F., De Pue, Ill. 1898
Hein, George, Durango, R. D., Ia. 178, 179, 186, 187
Heinzelman, H. W., Russia, Ill. 1891
Held, Frederick, Carlock, S. D. 398
Helming, Oscar C., 5337 Lexington av., Chicago, Ill. 152
Helser, Mrs. Mary A., Elgin, Neb. 304
Hemenway, Frank W., Liberty, Ind. 1889
*Hemphill, Gray W., Nashville, Tenn. 1890
Hempstead, Carl W., Victor, Ia. 176, 188
Hench, William R., Dundee, Ill. 1899
Henderson, Arthur S., Muscatine, Ia. 182
Henderson, Geo. W., *Pf.*, Nashville, Tenn. 1888
Henderson, John H., Berwyn, Ill. 160
Henderson, John R., Olga, Lee Co., Fla. 176
Henderson, Thos. H., Milton, Ore. 1868
Hendley, Harry B., 3704 So. Yakima av., Tacoma, Wash. 38, 430, 438, 477
Hendry, Thomas, Oakland, Cal. 1891
Henkelmann, Gustav L., 912 F st., Lincoln, Neb. 382
Henness, Peter J., Sabena, O. 1889
*Hennings, Wilhelm Von, Herington, Kan. 194
Henrikson, John M., Cromwell, Conn. 114
Henrikson, Karl F., Revere, Mass. 1896
Henry, Bertram C., *T.*, Georgetown, Ky. 1908
Henry, Emma K., Pasadena, Cal. 1898
Henry, F. Edmonds, Belle Plaine, Ia. 174
Henry, J. Addison, 2817 14th av., So., Seattle, Wash. 436
Henry, J. A., Lilesville, N. C.
Hensel, William A., Friona, Tex. 45, 412
Henshaw, George, Huntsburg, O. 368
Henshaw, Gordon E., Angola, N. Y. 1885
Henshaw, Thomas D., Mansfield, O. 368
Herald, Charles C., Brooklyn, N. Y. 1889
Herbert, Ebenezer, St. Louis, Mo. 1884
Herbert, Jos., Tolt, Wash. 438
Herbert, Lemuel G., McComb, O. 1890
Herbert, Sherman H., *Pr.*, Joppa, Ala. 1906
*Herforth, Albert, Hosmer, S. D. 1902
Herman, Frederick W., Rensselaer, N. Y. 338
Herman, J. Edward, 16 State st., Rochester, N. Y. 1895
Hernandez, Felipe Z., Albuquerque, N. M. 1906
Hernandez, Sebastian L., Albuquerque, N. M. 326, 327
Herod, James A., Abbeyville, La. 204
Herold, Joseph G. W., Gilead, Conn. 116, 118
Herr, Horace D., Humboldt, Ia. 180, 188
Herrick, David S., *A. B. C. F. M.* 470, 1894
Herrick, Edward E., Milton, Vt. 420
Herrick, George F., *A. B. C. F. M.* 470, 1859
Herrick, Henry M., Stockton, Ill. 1887
*Herrick, John R., 5423 Greenwood av., Chicago, Ill. 1854
Herrick, Lida N., Perkins, Okla. 378
Herrick, Malcolm D., Seattle, Wash. 1867
Herrick, Robt. P., *St.*, Minneapolis, Minn. 44, 1883
Herring, Hubert C., *Sec.*, 287 4th av., New York, N. Y. 38, 501
Hersey, Charles F., New Bedford, Mass. 1894
Hershey, Simon B., Rochester, N. Y. 1873
Hershner, John L., Hood River, Ore. 45, 1880
*Hertell, Arthur F., *T.*, Exeter, N. H. 1898
Herzog, Jacob, Prescott, Wis. 448
[Hescock, Gustavus B., deceased, 18
Hess, Wm. M., New York, N. Y. 336
Hesselgrave, Chas. E., Chatham, N. J. 322
Hewitt, George R., W. Medway, Mass. 238
Hewitt, John L., Milwaukee, Wis. 1874
Hewlett, Benj. F., Pomona, Cal. 1888
Hewson, E., 2739 Dalton av., St. Louis, Mo. 290
Heyhoe, Albert Geo., *Pf.*, Crete, Neb. 306
Heyman, A. C., *Pn.*, Albuquerque, N. M. 326, 476
Heyse, Henry E., Kinsley, Kan. 196
Hiatt, Caspar W., *Paris, France*, 1885
*Hibbard, David S., Gorham, Me. 1860
Hibbard, Rufus P., Sayville, N. Y. 340
Hickman, Wm. C. B., Uniondale, R. D. 4, Pa. 384
Hicks, Henry R., Princeville, Ill. 1868
Hicks, Irl R., *Ed.*, St. Louis, Mo. 1887
Hicks, Lewis W., Wellesley, Mass. 249
[Hicks, Richard, deceased.
Hicks, William C., Minneapolis, Minn. 1864
Higginbotham, J. K., Shandon, O. 372
Higginbotham, Robt. G., Bridgeport, Conn. 113
Higginbotham, T. Matison, Waukegan, Ill. 166
Higgins, Lucius H., West Hartford, Conn. 1864
Higgins, Robert M., Berlin, Wis. 440
Higgs, Isaac W., 92 La Salle st., Chicago, Ill. 1866
Hightower, Asa D., Arley, Ala. 80
Higley, Henry P., Castleton, Vt. 1865
Higuchi, Kwan, Hilo, T. H. 142, 143.
Hild, Albert, Alexander, Kan. 1901
Hildreth, Homer W., Cromwell, Conn. 114
Hilkerbaumer, Richard, Friend, Neb. 300, 301
Hill, Abner, Bethel, N. C. 344
Hill, Charles, Marbury, Ala. 1902
Hill, Charles F., West Terre Haute, Ind. 169
Hill, Charles J., Orange, Va. 1856
Hill, Charles L., Hutchinson, Minn. 276
Hill, Charles W., La Mesa, Cal. 100, 470
Hill, Dexter D., Pasadena, Cal. 1869
Hill, Eben, L., *Pf.*, 2550 Stewart av., Kansas City, Kan. 1876
Hill, Edwin S., National City, Cal. 1867
Hill, Fred B., *Pf.*, Northfield, Minn. 1903
Hill, George, Dundee, Mich. 1888
Hill, George E., Indianapolis, Ind. 1851
Hill, George W. C., St. Johnsbury, Vt. 422
Hill, James L., Salem, Mass. 1875
Hill, Jesse, Portland, Me. 214, 501
Hill, T. Hughes, Levy, N. M. 1898
Hill, Virgil B., Tabor, Ia. 1894
Hilliard, D. Lee, Cabot, Vt. 418
Hilliard, Samuel N., Highmore, S. D. 1891
Hillis, Newell Dwight, 23 Monroe pl., Brooklyn, N. Y. 328
Hillman, Alfred T., Conway, N. H. 312
Hilton, Charles A., 1811 Park av., Minneapolis, Minn. 74, 1871
Hilton, John V., Boulder, Colo. 1860
Hincks, Edw'd Y., *Pf.*, Andover, Mass. 52, 222
Hindley, George, Rock Island, P. Q. 1875
*Hindley, John G., Derby Line, Vt. 420
Hindley, William J. E., 244 Indiana av., Spokane, Wash. 1893
*Hinds, Albert, Rocky Ford, Colo. 1901
Hinds, John M., New Castle, Neb. 300, 304
Hiner, Thomas T., Sykeston, N. D. 358
Hines, Frank B., *Pr.*, Albion, Ill. 150
Hinman, George W., 1317 22d av., Oakland, Cal. 40, 1898
Hinman, Herbert J., Cresco, Ia. 176
Hinzleman, H. W., *Russia*, 1891
Hird, John W., Pawlet, Vt. 422
Hirschy, Noah C., *Pr.*, Redfield, S. D. 73, 1894

*Hissey, Marion W., Philadelphia, Pa. 386
Hitchcock, A. N., *Sec.*, 19 S. La Salle st., Chicago, Ill. 36, 1877
Hitchcock, Charles E., Bath, N. H. 310
Hitchcock, L. Potter, Pasadena, Cal. 102, 103
[Hitchcock, Milan H., deceased, 18
Hitchcock, Philo, Red Granite, Wis. 450
Hitchcock, Samuel, Hope, N. D. 354
Hitchcock, Wallace C., *Pf.*, Ashland, Wis. 1901
*Hiwale, Annand S., Boston, Mass.
Hix, Lemon B., 320 Cortlandt st., Waterloo, Ia. 188
Hjetland, John H., Winthrop, Minn. 280
Hoadley, Horace G., Waterbury, Conn. 1888
*Hoag, Mrs. Alice Barnes, Orr, Mont. 1896
*Hoar, Allen J., Golden, Colo. 1905
*Hobbs, Edwin, *Saskatoon, Canada,* 1879
Hobein, Edward L., Clinton, Mass. 228
Hock, Alvin S., Albia, Ia. 1905
Hodel, Abraham, Leipzig, N. D. 354, 356, 360
Hodgdon, Frank W., Winchester, Mass. 250, 502
Hodgdon, Thomas M., W. Hartford, Conn. 126
*Hodges, Arthur, Brooklyn, N. Y. 1904
Hodges, W. R., Grand Lake, Colo. 1887
Hodous, Lewis, *A. B. C. F. M.* 470, 1901
Hoelzer, Jacob, Fort Collins, Colo. 108
Hoersch, Henry, Ritzville, Wash. 434
*Hoffman, J. J., Odessa, Wash.
Hoffman, John H., Northboro, Mass. 240
*Hoffman, Robert, Garretson, S. D.
*Hoffman, Thomas N., Murdo, S. D. 7, 404
Hofstead, H. O., 20 Ashland blvd., Chicago, Ill. 152
Hogan, Harding R., Sparta, Wis. 450
*Hogberg, Adolf F., Pennsylvania, 1899
Hogen, Bert H., *bus.*, Kenilworth, Utah, 1899
Holbrook, Charles H., *A. B. C. F. M.* 470, 1911
*Holbrook, Chas. P., Brooklyn, N. Y. 1905
Holbrook, David L., Union City, Mich. 268
Holbrook, Frederick C., Marblehead, O. 368
Holbrook, Ira A., Toledo, Ia. 1893
Holcombe, Gilbert T., Ferndale, Wash. 432, 434
Holden, Edwin K., Mentone, Cal. 1885
Holden, Frederick A., New Haven, Conn. 1885
Holden, Jas. E., Castana, Ia. 282
Holden, John L., Royalton, Vt. 7, 422
Holden, Rollin B., New Underwood, S. D. 404, 406
Holden, Samuel, Springfield, Mass. 8, 246
*Hollars, John A., *My.*, San Francisco, Cal. 1895
Hollingsworth, R. N., Atlanta, Ga. 1905
Hollister, Frederic M., North Stonington, Conn. 122
Holloway, Fred E., Pueblo, Colo. 108
Holloway, J. Wesley, Thebes, Ga. 136
Holloway, William H., Thomasville, Ga. 136, 474
Holly, William H., Cherokee, Ia. 176
Holm, Charles J., East Orange, N. J. 322
Holman, Andrew J., Seman, Ala. 81
Holman, David A., Grand Rapids, Mich. 256, 262, 268
Holman, William H., Southport, Conn. 124
Holmes, Clement E., Westfield, Mass.
Holmes, Henry, Big Lake, Minn. 278
Holmes, John A., Champaign, Ill. 152
Holmes, Otis H., Algona, Ia. 174
Holmes, Thomas, Chelsea, Mich. 1844
Holmes, Wm. T., Fountain Springs, Pa. 8, 384
Holmes, William T., Watertown, Conn.. 126
Holp, Lincoln A., Sycamore, R. D., Ill. 160
Holt, Arthur E., Manhattan, Kan. 196
Holton, Charles S., Newburyport, Mass. 240
Holton, Edward P., *A. B. C. F. M.* 470, 1890
Holton, Horace F., Kansas City, Mo. 288
Holway, John, Oberlin, O. 1863
*Holway, John W., Seattle, Wash. 1898
Holway, Theodore T., *A. B. C. F. M.* 470, 1896
Hood, E. Lyman, *Pr.*, Atlanta, Ga. 51, 500, 1885
Hood, George A., Nekoosa, Wis. 1869
Hooker, Amos H., *bus.*, Orange, Cal. 1895
*Hoover, Alden R., Chicago, Ill.
Hoover, Francis T., Lockp't, R. F. D., N. Y. 1865
Hope, Arthur H., Madison, Conn. 7, 118
Hopkin, Robert, Whitewater, Wis. 452
Hopkins, Frederick E., Gary, Ind. 170
Hopkins, Harold L., Eugene, Ore. 1898
Hopkins, Wm. Herman, Albany, N. Y. 1889
Hopkins, William H., *St.*, 4035 E. 18th st., Denver, Colo. 38, 1894
[Hopley, Samuel, deceased, 18
Hopp, Johannes H., Portland, Ore. 382
Hopwood, John L., Honolulu, T. H. 142, 143
Hori, Teiichi, Honolulu, T. H. 142
Horine, Stephen D., Grinnell, Ia. 1890
Horn, Charles H., Grinnell, Ia. 1909
*Horne, F. M., Trenton, N. J. 1906
Horne, Gideon, Meansville, Ga. 138, 140
Horner, John W., Auburn Park, Chicago, Ill. 154
*Horsey, Harold I., *Ottawa, Ontario,* 1896
*Hort, W. Wallace, Inverness, Mont. 294
*Horton, Henry F., Letcher, S. D. 7, 1910
Hoskins, Emanuel, Beulah, Cal. 7, 94
Hotze, Wm. Herman, Cherokee, Ia. 1900
Houghton, Ola R., Bakersfield, Vt. 416
Houghton, Roy M., Brattleboro, Vt. 416
Houlding, Horace W., Riverside, Cal. 470, 1886
House, Albert V., South Weymouth, Mass. 250
House, Elwin L., 413 So. Wash. st., Spokane, Wash. 436
House, J. Henry, *A. B. C. F. M.* 470, 1871
House, Julius T., 1896
House, R. E., Fredericksburg, Ia. 1892
Houston, Ira J., Mt. Vernon, O. 370
Houston, Robert, Johannesburg, Mich. 256, 258, 268
Houston, Warren H., Eureka, Kan. 1887
Howard, Charles E., Comstock, Neb. 1897
Howard, E. Lee, Painesville, O. 7, 8, 370
Howard, Henry C., Lunenburg, Vt. 420
Howard, Martin S., Wilbraham, Mass. 250
Howard, Thomas W., Birchdale, Minn. 272, 274, 276
Howard, William, Hartford, Conn. 1859
Howe, George M., Groton, Mass. 232
Howe, Samuel H., Norwich, Conn. 122
Howes, Albert W., Fitzwilliam, N. H. 1898
Howie, David, Northfield, Mass. 1889
Howie, John Lloyd, Mont Clare, Chicago, Ill. 154
Howie, Robert, Fairfax, Ia. 1905
Howkins, Charles W., 4416 Russell av., Los Angeles, Cal. 102
Howland, Mrs. Elizabeth T., Chillicothe, O. 1894
Howland, John, *A. B. C. F. M.* 470, 1882
Howland, Sam'l W., *Pf.*, Atlanta, Ga. 51, 1873
*Howlett, Alfred Cobb, Trail, Ore. 1866
Hoy, Jeanie, Hardingrove, S. D. 402
*Hoyem, Isaac, Ishpeming, Mich. 1897
*Hoyle, John T., Henry, R. 3, N. C. 1888
Hoyle, Joseph L., Haverhill, Mass. 7, 234
Hoyt, Charles E., Mansfield, Pa. 1877
Hoyt, Frederic V., Kennewich, Wash. 433, 1883
[Hoyt, Henry N., deceased, 18
Hoyt, Hiram L., Saticoy, Cal. 104
Hoyt, James Ard, Thayer, R. D. 2, Mo. 1868
Hoyt, Jas. Howard, New Canaan, Conn. 120
Hoyt, James P., St. Petersburg, Fla. 134, 500
Hoyt, John L., Huntington, W. Va. 428
Hubbard, Charles L., Arlington, Mass. 1868
Hubbard, David B., Middletown, Conn. 118
Hubbard, George H., *A. B. C. F. M.* 470, 1884
Hubbard, George H., Haverhill, Mass. 234
Hubbard, Horace L., Binghamton, N. Y. 1879
Hubbard, William B., Centerbrook, Conn. 114
Hubbell, Fred M., 1328 E. 72d st., Chicago, Ill. 154
Huckel, Oliver, Baltimore, Md. 220, 502
Hudson, Alan, Brockton, Mass. 226
Hudson, Dorr A., Westbrook, Me. 7, 218
Hudson, James D., Anacortes, Wash. 430
Huelster, Anton, Michigan City, Ind. 170
Huelster, Edward W., Homer, N. Y. 334
Huelster, William, 370 Center st., Elgin, Ill. 150
Huffman, S. J., Baxter, Ia. 174
Huget, J. Percival, Detroit, Mich. 258, 502
Hughes, Evan P., Hillsboro, Ore. 380
Hughes, Henry R., Plymouth, Pa. 386

Hughes, Hugh P., Woonsocket, R. I. 394
*Hughes, John A., Grand Meadow, Minn. 274, 276
Hughes, John E., Worland, Wyo. 454
*Hughes, Lewis T., Bangor, N. Y. 1889
Hughes, Richard, Holland Patent, N. Y. 334, 336
Hughes, Robert W., New Cambria, Mo. 1874
Hughes, W. Tanner, Rupert, Vt. 1881
Hughey, Thos. J., E. Tallahassee, Ala. 80
Huizinga, Arnold C. P., West Newton, Mass. 1904
Hulbert, Calvin B., So. Dennis, Mass. 1859
Hulbert, Gustavus A., Newport, R. I. 7, 394, 395
Hulbert, Henry W., Portland, Me. 214, 215
*Hulbert, Homer B., Springfield, Mass. 7, 1910
Hulbert, Jay M., Batavia, Ill. 74, 1893
Huleen, John J., Aberdeen, Wash. 430
Hull, Geo. H., Chelan, Wash. 1898
Hull, Irvine T., Springfield, Mo. 1870
Hull, John H., Huron, S. D. 1882
Hull, Lyman, Manhattan, Kan. 1872
*Hull, Roger B., Boston, Mass.
Hullinger, Frank W., Craig, Colo. 106
Hultgren, Peter A., Joliet, Ill. 1901
Humberd, Isaac A., St. Louis, Mo. 1906
Humby, Stanley M., 2113 Illion av., Minneapolis, Minn. 278
Hume, Robert A., *A. B. C. F. M.* 470, 1874
Hume, Robert E., *A. B. C. F. M.* 470, 1905
Humfreys, John, Angola, Ind. 170
Humphrey, Robert, Kirwin, Kan. 196
Humphrey, Wm. Brewster, New York, N. Y. 1896
Humphreys, George W., 458 Pacific st., Brooklyn, N. Y. 1904
Humphreys, Oliver M., Benson, Neb. 302
Humphreys, Thos. A., Taylor, Pa. 388
Hungerford, Edward, Burlington, Vt. 1871
Hunsberger, Byron K., *A. B. C. F. M.* 470, 1903
Hunt, Arthur C., Hartford, Conn. 1907
Hunt, Emerson L., *My.*, Charlestown, Mass. 1894
Hunt, Eugene F., Dorset, Vt. 418
Hunt, Henry W., Romeo, Mich. 266
Hunt, Herbert E., Medical Lake, Wash. 434
Hunt, Theo. C., 2040 No. 50th av., Chicago, Ill. 152, 153
*Hunt, William S., Inkom, Ida. 1890
*Hunter, George W., Lewiston, Ida. 1899
*Hunter, Hamilton D., Carthage, Mo. 1873
Hunter, J. D., 955 Grand av., Chicago, Ill. 152
Hunting, Harold B., Boston, Mass. 1901
Huntington, Charles W., 2104 Collingwood av., Toledo, O. 372
Huntington, Geo., Northfield, Minn. 1864
Huntington, Geo. H., *Constantinople, Turkey*, 1907
Huntington, Henry S., Milton, Mass. 238
Huntley, Abi T., Templeton, S. D. 1892
Huntley, Sanford F., Templeton, S. D. 1886
Hurd, Alva A., Preston, Ida. 1872
Hurd, Edwin T., Lowell, Vt. 420
Hurd, Fayette, Springfield, Mo. 1863
Hurlbut, John E., Wapping, Conn. 124
Hurlbut, Wm. H., Farwell, Tex. 45, 412
Hurless, Parker, Bureau, Ill. 150
Husband Charles H., Highland, Kan. 194
Husted, John T., Grand Rapids, Mich. 260
Hutchins, Alfred W., Litchfield, O. 366, 368
Hutchins, John, Litchfield, Conn. 118
*Hutchins, Robert G., Garrettsville, O.
Hutchinson, Henry H., Burlington, N. C. 1869
*Hutchinson, James J., Lyndonville, Vt. 420
Hutchinson, John F., Flat Rock, Mich. 260, 264, 266
Hutchinson, Wm. A., Big Rapids, Mich. 366
Hutton, Milton L., Ritzville, Wash. 434
Hyatt, Albert R., El Reno, Okla. 376
Hyde, Albert M., Brockton, Mass. 226
Hyde, Charles H., Des Moines, Ia. 1894
Hyde, Charles L., Oleander, Cal. 1894
Hyde, Forest E., Garnett, Kan. 1905
Hyde, Frederick S., Springfield, Mass. 1894
Hyde, Henry, Melrose, Mass. 1882
Hyde, William D., *Pr.*, Brunswick, Me. 73, 1883
Hyslop, James, Newport, Ky. 202
Iaea, Isaac D., Kaluaaha, T. H. 144, 146
Ibanez, Jose M., El Paso, Tex. 412
Ide, Herbert C., Mt. Vernon, N. Y. 334
*Iden, Alpheus J., Chase, Mich. 1876
Imlay, John, 1890
Imric, A. B., Whitehall, Mich. 268
Inaina, Joseph P., Kaupo, T. H. 1888
Ingalls, Edmond C., Colchester, Conn. 114
Ingham, J. Edward, *St.*, 1348 Mulvane st., Topeka, Kan. 44, 1896
Inghram, Mark G., Hardwick, Vt. 7, 420, 421
*Inouye, R., Chicago, Ill. 1906
Iorns, Benjamin, Pierpont, S. D. 1896
Ireland, Edwy S., Coupeville, Wash. 430
Ireland, William F., Philadelphia, N. Y. 7, 338, 476
Irons, John, Haverhill, N. H. 314
Irving, George, Claremont, Cal. 100
Irwin, Corydon S., Plain City, O. 1874
Isaacs, William J., Cortez, Colo. 1893
Isakson, Andrew J., Warren, Pa. 388
Ives, Henry S., Westhampton, Mass. 250
Ives, Joel S., *Sec.*, Hartford, Conn. 38, 112, 474, 500, 501, 1874
Ives, Joseph B., Orloff, Cal. 1877
Izard, John, Jefferson, R. F. D., O. 1903
Jack, David, Frankfort, Me. 210
Jackman, George W., Madison, Wis.
*Jackson, E. G. H., Amethyst, Colo. 1904
Jackson, Frank D., Milton, Wis. 446
Jackson, Henry E., Upper Montclair, N. J. 130, 220, 322, 428, 476
Jackson, Samuel N., Burlington, Vt. 1866
Jackson, W. Parkyn, St. Albans, Vt. 422
Jacobean, Stephen B., Providence, R. I. 394
Jacobs, Herbert H., *St.*, Milwaukee, Wis. 1898
Jacobs, William J., Detroit, Mich. 258
Jacobus, Melancthon W., *Pf.*, Hartford, Conn 59, 1884
*Jamarik, Paul, Disputanta, Va. 428
James, Allen, Beloit, Ala. 1881
James, Bartlett B., Baltimore, Md. 1891
*James, Benjamin, Newark, O. 1898
James, D. Melancthon, Newton, Mass. 1887
James, George W., Morris, Ill. 160
James, Horace P., No. Yakima, Wash. 1880
*James, Mrs. Lydia I., *Wales*, 1900
James, Owen, Fall River, Mass. 230
James, John St. A., Riceville, Ia. 186
James, T. Illtyd, *Wales*. 1885
James, Wm., 113 McDonough st., Brooklyn, N. Y. 336
Jamison, Henry W., Beresford, S. D. 398
Jamison, Robert W., Sioux City, Ia. 1881
*Jamison, N. T., Gays Mills, Wis. 444, 448
Janes, Elijah, Campbell, Cal. 1874
Janes, George Milton, Baltimore, Md. 1902
Janes, Henry, Kent, O. 368
Janeway, Frank L., Hanover, N. H. 75, 314
Jansen, Jacob E., Arthur, Ia. 174
Jaquith, Charles A., Neligh, Neb. 1899
Jarrard, Levi D., Trinidad, Colo. 110
Jefferey, Frank E., *A. B. C. F. M.* 470, 1891
Jefferies, J. A., Houston, Tex. 1895
Jefferies, John, Bonesteel, S. D. 398
Jeffers, J. Arthur, Pueblo Colo. 108
Jefferson, Charles E., 121 W. 85th st., New York, N. Y. 336, 476, 500
Jeffries, Joseph A., Welsh, La. 1895
Jelinek, Joseph, Wis. 1896
*Jelliffe, W. Raymond, Boston, Mass.
Jenkins, David, Milwaukee, Wis. 1876
Jenkins, D. Lloyd, Los Angeles, Cal. 1868
Jenkins, David T., Tyler, Minn. 272, 276, 282
Jenkins, Elias A., Bristol, Me. 208
Jenkins, Frank E., Demorest, Ga. 38, 51, 73, 501, 1881
Jenkins, James, Ebensburg, R. F. D. 2, Pa. 384
Jenkins, J. Alex., 3349 Harney st., Omaha, Neb. 74, 304
*Jenkins, John J., Taylor, Pa. 1866
Jenkins, Jonathan L., Jamaica Plain, Mass. 1855
Jenkins, Josiah H., Cincinnati, O. 1865

Jenkins, Owen, Lexington, O. 1876
Jenkins, Richard C., Hancock, Minn. 276
Jenkins, Thomas P., Columbus Junction, R. D. 2, Ia. 182
Jenkins, Walter S., Akron, O. 362
Jenkins, William A., Chenango Forks, N. Y. 118
Jenkins, William M., Cedar Rapids, Ia. 1865
Jenkyns, Ebenezer H., York Corner, Me. 218
Jenney, E. Winthrop, *Ev.*, Huron, S. D. 1873
Jennings, Isaac, Bennington Center, Vt. 416, 417
Jennings, Wm. L., Brimfield, Mass. 226
Jensen, Chas. J., Wausau, R. F. D., Wis. 442
*Jensen, Martin, Murphys, Cal. 1899
Jernberg, R. A., *Pf.*, 1943 Monroe st., Chicago, Ill. 60, 1881
Jertberg, Carl A., Los Angeles, Cal. 1906
Jessee, Charles C., Paxton, Ill. 162
Jevne, C. Arthur, 1012 Wenonah av., Oak Park, Ill. 162
Jewell, George C., Tabor, Ia. 1874
Jewett, E. H., Hydro, Okla. 1898
[Jewett, Henry E., deceased, 19
Job, Herbert K., West Haven, Conn. 1891
Job, Philip A., Carlisle, Mass. 228
[Johansen, Bernt, deceased.
John, John, 3425 N. Leavitt st., Chicago, Ill. 154
Johns, Reading B., Dudley, N. C. 344
Johnson, Albion H., Roslindale, Mass. 234
Johnson, Ansel E., Monrovia, Cal. 102
Johnson, Arthur W., Taylor, Neb. 298, 302, 306
Johnson, B. Otto, Sheffield, Pa. 114
Johnson, Calvin C., 1886
Johnson, Christian S., Hankinson, N. D. 354
Johnson, Elmer H., Great Falls, Mont. 294
Johnson, Eugene E., Philadelphia, Pa. 1907
Johnson, Francis H., Andover, Mass. 1861
Johnson, Frank A., 42 W. 12th st., N. Y. 1871
Johnson, George H., 2217 Murray Hill rd., Cleveland, O. 1877
Johnson, George H., New Milford, Conn. 120
[Johnson, George W., deceased.
Johnson, Gustaf E., Clay Center, Kan. 194
Johnson, Harry W., Arlington, Wash. 430
Johnson, Harry W., Washington, D. C. 1896
Johnson, H. T., Andersonville, R. F. D. 1, Ga. 136
Johnson, James L., Sedgwick, Kan. 1897
Johnson, John A., Lynn, Mass. 236
Johnson, John E. V., Pigeon Cove, Mass. 244
Johnson, John M., Crossville, Tenn. 1903
Johnson, John P., Little Falls, R. F. D. 2, Minn. 274, 275
Johnson, J. Wesley, St. Louis, Mo. 1859
Johnson, John Wm., Kansas, 1904
Johnson, Joseph W., Mankato, Minn. 1908
Johnson, Ludwig, New Haven, Conn. 120
Johnson, Nels E., Providence, R. I. 394
Johnson, Obed S., *A. B. C. F. M.* 470, 1909
*Johnson, Oscar, Milwaukee, Wis. 446
Johnson, P. Adelstein, *Sec.*, Grinnell, Ia. 38
Johnson, Samuel M., Jr., Fayetteville, N. Y. 1902
Johnson, William, Meadville, Mo. 1883
Johnson, William J., 700 S. 5th st., Springfield, Ill. 166, 167
Johnson, William L., Augusta, Ga. 136, 474
Johnson, William N., Lakeside, Wash. 1898
Johnston, Frank L., Kansas City, Mo. 288
Johnston, John B., Crystal Lake, Ill. 156
Johnston, Louis H., Patchogue, N. Y. 336, 337
*Johnstone, Wm. G., *Western Canada*, 1892
Jolly, Franklin P., Joliet, Ill. 1897
Jones, Abram R., Alexandria, O. 362
Jones, Augustine, Oak Park, Ill. 1908
Jones, Burton H., *bus.*, Beaverton, Ore. 381
*Jones, Carl S., Michigan, 1899
Jones, Chas. A., *St.*, Haworth, N. J. 322
Jones, Charles W., Wyandotte, Mich. 270
Jones, Clinton M., W. Woodstock, Conn. 128
Jones, David, Scranton, Pa. 388
Jones, David C., Boston, Mass. 1870
Jones, David E., Ellington, Conn. 116
Jones, D. Jerome, *T.*, 164 E. 42d pl., Chicago, Ill. 1844
Jones, D. Todd, Reading, Kan. 1866
Jones, Evan Mansel, Johnstown, Pa. 386
[Jones, Edward I., deceased.
Jones, Ernest, Wisconsin, 1905
Jones, Ernest L., Wellington, Colo. 110
Jones, Frederick V., Niles, Cal. 94
Jones, Geo. Jas., Oak Hill, O. 1884
Jones, Gustavus W., Winchendon, Mass. 250
Jones, Harry H., Cocoanut Grove, Fla. 132
Jones, Homer, Parcperdue, La. 204
Jones, Howard M., 3040 Harriet av., Minneapolis, Minn. 278
Jones, Hugh, West Warren, Pa. 388
*Jones, Hugh W., Delta, Pa. 1894
Jones, Idrys, Coloma, Wis. 1887
Jones, Ira B., Toledo, O. 1879
Jones, James A., Sedalia, N. C. 344, 346
Jones, James A., W. Pittston, Pa. 386
Jones, James L., New Richland, Minn. 274, 276, 278
Jones, James P., Fabius, R. D. 1, Ala. 80
Jones, James T., Iowa City, Ia. 180
Jones, J. Vincent, 7503 Ottawa rd., Cleveland, O. 364
Jones, James V., Remsen, N. Y. 1903
Jones, Jay J., Marion, Ia. 182
[Jones, John A., deceased, 19
Jones, John B., New Milford, O. 364, 366
[Jones, John D., deceased, 19
Jones, John E., Hebron, N. D. 354
Jones, J. Lewis, Clackamas, Ore. 380, 381
Jones, John M., Hammond, N. Y. 334
Jones, John P., *A. B. C. F. M.* 470, 1878
Jones, Marion H., Staffordville, Conn. 124
Jones, Marion S., Meridian, Miss. 286, 287, 475
Jones, Morgan P., Braddock, Pa. 384
Jones, Newton I., So. Hadley, Mass. 1882
Jones, Paul W., Alden, Ia. 174
Jones, Richard, Butte, Neb. 298
Jones, Richard M., Portland, Ore. 1867
*Jones, R. Eifion, Rome, N. Y. 340
Jones, R. T., Clinton, Ia. 176
[Jones, Seneca, deceased.
Jones, Spencer L., Winnsboro, S. C. 396
*Jones, Thomas, Verdon, Neb. 1906
Jones, Thomas J., *bus.*, Dallas, Tex.
Jones, Trevor C., Durand, Mich. 1893
Jones, Warren G., Freeport, Ill. 158
Jones, W. Caradog, Utica, N. Y. 340
Jones, William C., Pittsburg, Pa. 386
Jones, Wm. O., Medina, N. D. 350, 356
Jones, William M., St. Joseph, Mo. 290
*Jonswold, Olaf F., Boston, Mass. 226
Jordan, Albert H., St. Louis, Mo. 74, 290, 500
Jordan, Israel, Woodfords, R. F. D., Me. 210
Jordan, John W., Ashland, Wis. 440
Jordan, J. Robert, Atlanta, Ga. 138
[Jordan, William H., deceased, 19
Jordan, William T., Ottawa, Kan. 196
Jordan, William W., Clinton, Mass. 228
Jorden, Frank F., Torrington, Conn. 1880
Jorgensen, Theodore, Seneca, Kan. 1906
Josefson, Matthew, New Rochelle, N. Y. 1900
Josephson, Hans F., Cooperstown, N. D. 1895
Josephson, John A., Rockham, S. D. 406
Judah, Solomon B., Esto, Fla. 1891
Judd, Henry Pratt, Kaluilui, T. H. 142, 143
Judd, Hubert O., Nickerson, Kan. 196
Judson, George W., Winsted, Conn. 128
Juell, Hans C., Sanborn, N. D. 352, 358
Julien, Matthew C., New Bedford, Mass. 240
Jump, Herbert A., New Britain, Conn. 120, 500
June, John E., Dawson, N. D. 352, 358, 442, 444
Junkins, Frank A., North Reading, Mass. 242
Kaai, David, Kalaupapa, T. H. 144
Kaaia, Solomon P., Waianae, T. H. 1876
Kaaiakamanu, David K., Hana, T. H. 142, 144
Kaailua, Solomon K., Keanae, T. H. 144
Kaalouahi, John, Halawa, T. H. 142
Kaauwai, Isaiah K., Kealia, T. H. 144
Kahooio, Daniel, Laupahoehoe, T. H. 1890
Kahoopi, J. K., Nahiku, T. H. 144
Kain, Patrick J., Woodbridge, N. J. 324
Kaiwi, J. H. K., Opihikao, T. H. 144
Kaitschuck, Emil B., Naper, Neb. 298, 304

Kalaidjian, Mihran T., Nyack, N. Y. 336
Kalaiwaa, W. M., Hilo, T. H. 1884
Kalawe, L. K., Kapoho, T. H. 1908
Kaley, John A., Elyria, O. 1876
Kalohelaui, J. P., Pelekunu, T. H. 146
Kama, John, Kalapaua, T. H. 142
Kamakawiwoole, C. M., Paauhau, T. H. 142, 144, 474
Kaman, William, Lihue, T. H. 144
Kambour, Gabriel B., Campton, N. H. 310
Kamoku, Job N., Waiohinu, T. H. 146
Kantner, William C., 841 Princeton st., Portland, Ore.. 382
Kapu, Samuel, Lahaina, T. H. 1888
Kasson, Frank H., Chester, N. H. 1879
Kauaulalena, Geo. Masaka, Makena, Maui, T. H. 144
Kauerz, Henry, McCook, Neb. 302
Kauffman, D. C., Eldred, N. Y. 328, 342
Kaufmann, Carl M., 584 N. Leavitt st., Chicago, Ill. 156
Kaulili, Solomon K., Koloa, Kauai, T. H. 144
Kaumeheiwa, Lincoln B., Wailuku, Maui, T. H. 146
Keagy, Franklin W., La Fayette, Colo. 108
Kirk, W. N.
Keala, John, Hookena, T. H. 142
Kebbe, David L., Fairlee, Vt. 418
Kedzie, William R., Pontiac, Mich. 266
Keedy, Edward E., Cumberland Mills, Me. 218
Keedy, John L., No. Andover, Mass. 240
Keeler, Arza B., Watertown, S. D. 406
Keeler, Ernest M., Valley Springs, S. D. 1905
Keeler, John W., Burlington, Conn. 112
Keeler, Seneca M., Danbury, Conn. 1863
Keeling, Geo. P., Summer Hill, Ill. 1893
Keeling, James H., Deer River, N. Y. 332
Keene, Josiah L., Hillyard, Wash. 432, 434
Kekahuna, Joseph K., Waianae, T. H.
Kekuewa, Samuel W., Kohala, T. H. 1878
Keliipio, Levi D., Haleiwa, Oahu, T. H. 1903
Keller, Charles E., Wellington, O. 374
Keller, Lewis H., Fond du Lac, Wis. 444
Kelley, Andrew C., Wauwatosa, Wis. 452
Kelley, Domas Bernardino, *San Antonio de las Banos, Cuba,*
Kelley, Frederic I., East Derry, N. H. 312
Kelley, George W., Portland, Me. 1872
Kelley, Samuel E., Allegan, Mich. 254
Kellner, Charles J., Okarche, Okla. 376, 378
Kellogg, Edwin D., *A. B. C. F. M.* 470, 1909
Kellogg, Frederick B., Worcester, Mass. 252
Kellogg, H. Martin, Coventry, Conn. 114
Kellogg, Howard W., *Pf.*, Los Angeles, Cal. 1905
Kellogg, Royal J., McHenry, N. D. 356
Kelly, Edward L., Niagara, N. D. 7, 358
Kelly, Edward P., Pigeon Cove, Mass. 244, 245
Kelsey, Henry H., Marietta, O. 7, 8, 368, 500, 502
*Kelsey, William, Vernon, Kan. 1876
Kelsey, William S., Allston, Mass. 1885
Kelso, Charles C., Escondido, Cal. 1892
*Kemen, Henry Arthur, Moorhead, Minn. 278
Kemp, George H., Newton, Ia. 184
Kempton, A. Joseph, Addison, Mich. 1901
Kendall, Robert R., Woodstock, Conn. 128
Keneston, Luther M., Baldwinville, Mass. 248
Keniston, Wm. B., Harpswell, Me. 210
Kennedy, Daniel R., jr., Suffield, Conn. 7, 126
Kennedy, William M., Dinsdale, Ia. 178
Kennedy, Wyatt R., Hagan, Ga. 136
[Kenney, Charles H., deceased, 19
Kenngott, George F., Lowell, Mass. 236
Kennison, Edw. M., *T.*, Louisa, Ky. 1894
Kenniston, George N., Hettinger, N. D. 354
Kent, Evarts, Benson, Vt. 416
Kent, Laurance G , Kibbie, Mich. 254
Kent, R. J., 605 Hancock, Brooklyn, N. Y. 328
[Kent, Thomas, deceased, 20
Kent, Wm. H., 616 No. Drake av., Chicago, Ill. 154
Kenyon, Frank E., Wauseon, O. 1887
Kephart, Harry C., *bus.*, Englewood, Colo. 1900
Kephart, Wm. H., 415 E. 143d st., New York, N. Y. 43, 336
Kerian, Sarkis O., Troy, N. Y.
Kern, Andrew, Inland, Neb. 302
Kern, Herbert A., Reading, Mich. 1886
Kernan, Henry A., Moorehead, Minn. 1904
Kershaw, John, Braddock, Pa. 388
Ketcham, Henry, Wabasha, Minn. 282
Ketcher, Chas. P., Marlboro, Conn. 118
Kettle, Joseph B., Leominster, Mass. 7, 236
Kettle, William F., Oswego, N. Y. 338
*Keyes, Russell M., Ludington, Mich. 1865
Kidder, Albert A., Los Angeles, Cal. 1886
Kidder, Josiah, Westford, Vt. 426
Kidder, T. Samuel, McGregor, Ia. 182
*Kiest, Chas. F., Dongola, Ill. 1886
Kilbon, Charles W., Springfield, Mass. 1873
[Kilbon, Geo. L. W., deceased.
Kilbon, John L., Springfield, Mass. 74, 246, 502
Kilbourn, Henry J., Malden, Mass. 230
Kilbourn, James K., Oberlin, O. 1873
Kilburn, David, Akron, O. 1884
Kilburne, William, Woodstock, Ill. 166
Kilgore, Wm. C. J., Wildwood, Fla. 1892
Killen, John T., Northfield, Minn. 1878
Kimball, Edward P., Waterloo, Ia. 1852
Kimball, Harry W., *Sec.*, Newton Highlands, Mass. 1895
Kimball, Henry S., Surrey, N. H. 318
Kimball, Jeremiah, Duluth, Minn. 1891
Kimball, John H., Chico, Cal. 97
Kimball, Joseph, Plaistow, N. H. 316
Kimball, Lucien C., Hopkinton, N. H. 314
Kimberly, F. A., Perry Center, N. Y. 338
Kincaid, John, Lisle, N. Y. 330, 334
*Kindred, George W., Seattle, Wash. 1885
[King, Charles W., deceased.
King, Christopher C., Atlanta, Ga. 1901
King, E. Alonzo, No. Yakima, Wash. 434
King, Henry C., *Pr.*, Oberlin, O. 35, 53, 73, 502, 1887
King, Henry D., Kinsman, O. 1856
King, Hines E., Sanford, N. C. 346
King, James B., Eastford, Conn. 112, 114
King, James Duke, Rupert, Vt. 422
King, Samuel W., 244 Willoughby av., Brooklyn, N. Y. 1889
King, Thomas, *A. B. C. F. M.* 470, 1905
King, Walter D., South Haven, Mich. 1881
King, Willet D., Aurora, Neb. 298, 300, 302, 304
King, William E., Monona, Ia. 182
Kingman, Henry, Claremont, Cal. 100
Kingsbury, Fred L., 1061 9th st., Boulder, Colo. 1887
Kingsbury, Lucius, Sioux Falls, S. D. 1876
Kingsbury, Nathaniel, Santa Ana, Cal. 1893
Kinmouth, Albert E., Friendship, N. Y. 332
Kinne, Thomas C., Montague, Mass. 1875
Kinney, George E., Auburn, Me. 7, 206
Kinney, George W., Baldwin, Mich. 254, 255
Kinzer, Addison D., Kent, Wash. 1873
Kiplinger, Orville L., Michigan City, Ind. 1897
Kirby, Edward N., *Pf.*, Washington, D. C. 1885
Kirbye, J. Edward, Des Moines, Ia. 370
Kirk, Wm. N., Julesburg, Colo. 108
Kirker, James K., New Rockford, N. D. 358
Kirkland, Hugh, Diamond, Ind. 1900
Kirkland, Lemuel A., Bellaire, Mich. 254, 255
Kirkland, Robert Lee, Tampa, Fla. 134
Kirklin, William M., Rogers, Ga. 136
Kirkpatrick, John E., 1531 College st., Topeka, Kan. 1895
Kirkwood, James A., Cromwell, Ia. 176
Kirkwood, Wm. A., 17 W. 106th st., N. Y. City, 1893
Kirtland, Chas. C., Redwood, Cal. 96
Kitchel, Cornelius L., *T.*, New Haven, Conn. 1870
Kitchen, Thomas A., La Follett, Tenn. 1900
Kittleson, Olaus, Junction City, Wis. 1887
Kjeldgaard, Christian, Jamestown, N. Y. 7, 1910
Klock, Edwin J., Bucksport, Me. 208
Klopp, John J., Stanton, Neb. 306
Klose, Wm. H., Macalester Col., St. Paul, Minn. 1891
Kloss, Charles L., Webster Groves, Mo. 290
Kloss, Daniel, Claremont, Cal. 1861

Knapp, Chas. E., Williamsfield, O. 374
Knapp, George P., *A. B. C. F. M.* 470, 1890
Knapp, George W., Verdon, Neb. 1866
Knapp, Shepherd, jr., Worcester, Mass. 252, 501
Knappenberger, J. Wm., Niantic, Conn. 122
Knight, Edward H., *Pf.*, Hartford, Conn. 1883
Knight, Frederick T., Harwich, Mass. 234
Knight, Plutarch S., Salem, Ore. 1866
Knight, Wm. A., Brighton, Mass. 224
Knipe, Samuel, Sykeston, N. D. 1898
Knodell, James R., Portland, Ore. 1879
Knopf, Frank E., Austin, Minn. 74, 272
Knowles, Matthew, Salem, Mich. 266
Knowlton, Stephen, West Medway, Mass. 1865
Knox, William J., Ithaca, N. Y. 1862
Knudson, Albert L., Sultan, Wash. 436
Koch, Chas. E., Philadelphia, Pa. 1908
Koch, Johannes, Sanger, R. F. D., Cal. 98
Koch, Oscar F., Sugar Grove, R. F. D., Pa. 330, 384
Koehne, J. B., 928 N. 48th av., Chicago, Ill. 1886
Koenig, Alfred E., Grinnell, Ia. 1909
Koenig, Philip, Columbus, Mont. 294
Koersch, F. R., Ritzville, Wash. 1909
Kokjer, Jordan M., Avoca, Neb. 298
Kolmos, J. J., 900 W. Hoyne av., Ch'o, Ill. 1895
Kopa, George L., Kohala, T. H. 144
Kovac, Andrew, Allegheny, Pa. 384, 385
Kozielek, Paul, Detroit, Mich. 1905
Kraemer, Julius H., Hyannis, Neb. 298, 302
*Krause, Frederick C., Douglas, Alaska, 1899
Krausey, Herman, Burtrum, Minn. 272, 282
*Krey, Martin, St. Louis, Mo. 1891
Krom, Asbury E., Providence, R. I. 394
Krum, John P., Kingsville, O. 1889
Kubushiro, Naokatsu, Seattle, Wash. 436, 437
Kuhl, Edw. P., Gridley, Ill. 158
Kuikahi, Moses, Kaneohe, Oahu, T. H. 1892
Kuyper, John W., 3285 N. 98th st., Cleveland, O. 7, 364
[Kyle, Robert J., deceased, 20
Kyte, Joseph, 301 Pond st., So. Braintree, Mass. 1862
Labaree, John C., So. Dennis, Mass. 230
Lacey, Albert T., Bloomington, Wis. 440
Lackey, Carson P., Statesville, N. C. 1888
Lackey, R. R., Corry, Pa. 1911
Ladd, George E., Longmont, Colo. 108
Ladd, George T., *Pf.*, New Haven, Conn. 1870
Lade, James, Bristol, N. H. 310, 311
Laird, James H., Hinsdale, Mass. 234
Lake, George E., Hamilton, Mass. 232, 233
Lamb, Alonzo T., Collyer, Kan. 1893
Lamb, Henry, Hyde Park, Vt. 420
Lamb, Samuel G., Etiwanda, Cal. 100
Lamb, William A., *bus.*, Los Angeles, Cal. 1874
Lamb, William A., Omega, Ga. 1899
Lambert, A. E., *T.*, Framingham, Mass. 1896
Lambert, G. G., Paris, R. F. D. 1, Tex. 412
Lambert, Joseph, Providence, R. I. 394
Lambly, Morley, Jennings, La. 182, 202
Lambrecht, John, Port Huron, Mich. 266
Lamonds, Alexander, Star, N. C. 348, 476
Lamont, John M., Dublin, N. H. 1906
Lamphear, Walter E., Mansfield Center, Conn. 118, 122
Lancaster, Archibald A., St. Louis, Mo. 290
Lancaster, E. G., *Pr.*, Olivet, Mich. 1889
Landers, Warren P., Gilbertville, Mass. 234
Lane, Bradford B., Maxwell, Ia. 1869
Lane, Calvin, Philadelphia, Pa. 386, 387
[Lane, John W., deceased.
Lang, Herbert L., Guthrie, Okla. 376
Lang, Stephen C., Boston, Mass. 7, 224, 225
Langdale, Thomas G., Salem, Mass. 7, 244
Lange, John G., *My.*, Pampa, Tex. 1885
Lanphear, Nath'l D., Olivet, Mich. 1876
Lansbrough, John F., Linden, Mich. 1900
*Laporte, Charles R., Bliss, Ida. 1896
*Lappala, Risto, 139 Austin st., Cambridge, Mass. 1907
*Larisy, William F., Waycross, Ga. 1897
Larke, Edmund, McLean, Ill. 1903
Larkin, Ralph B., Los Angeles, Cal. 38, 1894
[Larkin, William J., deceased, 20
Larry, John H., Edgewood, R. I. 392
Larson, Anton, Jamestown, N. Y. 1896
Larson, Anton R., Morris, Minn. 278
*Larson, Ernst R., East Douglas, Mass. 1905
*Larson, Karl F. [Mo.] 1872
Larson, James Henry, Watertown, N. Y. 7, 342
Lash, Abraham H., Bronson, Mich. 254, 256
Lash, James H., Pasadena, Cal. 102
[Laster, Joseph C., deceased, 20
Latham, Ernest R., Clinton, Mich. 256
Lathe, Herbert W., Prescott, Ariz. 88
Lathrop, Edward A., Los Angeles, Cal. 1895
Lathrop, Theodore B., Atlanta, Ga. 1908
Lathrop, William G., Shelton, Conn. 124
Latimer, J. N., Washington Mills, N. Y. 1889
Laughlin, W. A., Nogales, Ariz. 7, 88
Lavender, James M., Loon Lake, Wash. 430, 432
Lavender, Robert F., Newton, Ia. 188
Lawall, Wm. H., Brooklyn, N. Y. 1901
Lawless, Alfred, jr., New Orleans, La. 204, 475
Lawrence, Eugene, Talladega, Ala. 86
Lawrence, Harry A., Pulaski, N. Y. 338
Lawrence, John A., Chelsea, Vt. 418
Lawson, Carl O., Norwood, Mass. 1906
Lawson, C. R., Fairmount, Ind. 170
Lawson, Francis, Alhambra, Cal. 1847
Lawson, Harvey M., New Haven, Conn. 1893
Lawson, W. Ellsworth, 1425 8th av., Oakland, Cal. 94
Lawton, Robert, So. Gardiner, Me. 210
Lay, Corliss W. 1890
Laybourn, George M., Sedgwick, Kan. 198
Layfield, Robt. L., *Ev.*, Kansas City, Kan. 1891
Leach, Adoniram J., Reading, Mass. 1889
Leadingham, John, *bus.*, Pomona, Cal. 1887
Learned, Dwight W., *A. B. C. F. M.* 470, 1875
Leary, William A., Platteville, Wis. 448
Leavitt, Ashley D., Concord, N. H. 312
Leavitt, Burke F., East Boston, Mass. 226
Leavitt, Darwin A., *Marash, Turkey,* 1909
Leavitt, Frederick W., Franklin, Neb. 1899
[Leavitt, George R., deceased.
Leavitt, Horace H., Somerville, Mass. 1873
LeBar, William H., Drummond, Okla. 1897
LeBosquet, John E., 1128 Pine st., Boulder, Colo. 106
Ledbetter, Cæsar S., Meridian, Miss. 1908
Ledin, Charles J., Ishpeming, Mich. 1895
Lee, Dorrall, Middleton, Mass. 238
Lee, Frank T., Topeka, Kan. 1877
Lee, G. Stanley, Northampton, Mass. 1888
Lee, Herbert A., Hollywood, Cal. 1900
Lee, Lucius O., Nashville, Tenn. 1880
Lee, Samuel H., *Pr.*, Springfield, Mass. 73, 1862
Lee, Theodore S., *A. B. C. F. M.* 470, 1903
Lee, Vinton, Onawa, Ia. 174, 184
Leeds, Paul, Kinder, La. 204
[Leeds, Samuel P., deceased, 20
Leeman, Wilhelm, Troy, N. H. 7, 318, 319
Leeper, Edward A., Ft. Recovery, O. 366
Lees, John W., W. Stewartstown, N. H. 318
Leete, William W., New Haven, Conn. 43, 120
Leggette, Thomas, St. Charles, Ill. 164
Legler, Carl, 305 Monterey st., Fresno, Cal. 94
Lehmann, A. E., Arlington, Neb. 7, 298
Lehtinen, Franz, Ashtabula, O. 1889
Leichliter, Alvert M., Spencer, Ia. 1891
*Lekelesa, John S., Waimea, T. H. 1903
Leleiwi, James B. K., Hanapepe, T. H. 1892
Lemkan, August, Germantown, Neb. 300
Lemmon, Charles H., 886 E. 76th st., Cleveland, O. 364
Lemoine, Chas., Kennebunk, R. F. D., Me. 1875
Lennox, Alexander, 284 Campbell av., Detroit, Mich. 1896
Leonard, Arthur E., Eau Claire, Wis. 442
Leonard, Arthur R., *T.*, 218 E. Northwood st., Columbus, O., 1905
Leonard, Delavan L., Oberlin, O. 1863
Leppert, David, Granville, N. D. 1896
Le Roy, Albert E., *A. B. C. F. M.* 470, 1901
Lesher, Everett, 1935 Iglehart av., St. Paul, Minn. 280

Leslie, Francis H., Fingal, N. D. 352, 356
Leslie, Wm. W., Ashtabula, R. D. 3, O. 1892
Leverett, Theodore L., Saranac Lake, N. Y. 338
Levick, Stephen, Wichita, Kan. 1869
Lewis, Abner W., Millinocket, Me. 212, 213
Lewis, Alex., Kansas City, Mo. 43, 288, 500
*Lewis, Arthur N., Hebron, N. H. 1905
Lewis, David M., *T.*, Blocton, Ala. 1885
Lewis, Edwin J., West Brattleboro, Vt. 416
Lewis, Everett E., Haddam, Conn. 116
Lewis, Franklin C., Rock Springs, Wyo. 454
Lewis, Frank F., Endeavor, Wis. 444
[Lewis, George, deceased, 20
Lewis, Henry, *Ed.*, 150 Nassau st., New York, N. Y. 1896
Lewis, Jacob H., Freeland, Mich. 1863
Lewis, James M., Sandwich, Ill. 164, 165
Lewis, John B., Huntington, Mass. 234
Lewis, J. Morgan, Scappoose, Ore. 382
[Lewis, Lewis E., deceased. 21
Lewis, Thomas E., Sloan, Iowa, 134
Lewis, Thomas G., Rio Vista, Cal. 96
Lewis, Thomas J., Abington, Mass. 222
Lewis, Thos. S., So. Hartford, N. Y. 340
Lewis, Watson L., Rapid City, S. D. 404, 405
[Lewis, William, deceased.
Lewis, William D., Maquoketa, Ia. 182
*Leyshon, David, Cole Camp, Mo. 7, 288
Libby, Edgar H., 322 W. 60th st., Chicago, Ill. 1891
Libby, Frederick J., Magnolia, Mass. 232
Lich, John, Fresno, Cal. 94
Life, Robert H., Haydenville, Mass. 250
Liggett, Geo. A., Richmond Hill, N. Y. 338
Light, Nestor, So. Coventry, Conn. 124
Liljengren, Adolph, Crompton, R. I. 392
Liljenstein, Jonas P., New London, Conn. 120
*Lillback, J. E., Quincy, Mass. 244
Lillie, Isaac B., Battle Creek, Mich. 1886
Linaberry, William L., Manasquam, N. J. 322
Lincoln, Clarence A., Moline, Ill. 160
Lincoln, George E., East Granby, Conn. 1879
Lincoln, Howard A., Wiscasset, Me. 8, 218
Lincoln, William E., Painesville, O. 1866
*Lind, Nels Johan, *My.*, Green, Kan. 1877
Lindbeck, Arthur F., Bremen, Ind. 170
Lindegren, Oscar, *My.*, E. Boston, Mass. 1893
Lindeman, Herman H., Red Lodge, Mont. 7, 294, 296, 297, 476
Lindh, Eric I., Pawtucket, R. I. 392, 394, 477
Lindholm, Frank A., Wallace, Mich. 1898
Lindholm, Lambert T., Collinsville, Conn. 1898
Lindsay, Alex. H., Franklin, N. Y. 332
Lindsay, George, Ottumwa, Ia. 1882
Lindsay, Robert S., York, Neb. 308
Lindsay, Wilfred, Ironton, O. 368
Lindsley, Edwin E., Aldrich, Minn. 272, 278
*Lindstrom, Peter, Manor, Tex. 1898
Lininger, H. Ellis, Riverton, Neb. 306
[Link, Frederick W., deceased.
Linkletter, Elihu, Benzonia, Mich. 1876
Lippenberger, Karl, Warden, Wash. 432, 438
Little, Arthur, Dorchester, Mass. 224
Little, Wilbur G., Sanborn, Ia.
*Livingston, Herbert R., Edmonds, Wash. 1904
Livingston, Stephen T., Bridgton, Me. 208
Livingston, Thomas, New York, 1904
[Livingston, William W., deceased, 21
Lizenby, Rosa A., Wheaton, Kan. 200
Lloyd, Rhys R., Galesburg, Ill. 1887
Lloyd, Stephen A., Cortland, N. Y.
Lloyd, Wm., 359 W. 57th st., New York, 1881
[Lloyd, Wm. A., deceased, 21
Loba, Jean F., Ontario, Cal. 102, 501
Locke, J. Frank, Minn. 1875
Locke, Robert J., Ottumwa, Ia. 184
Locke, Robert L., Cedartown, Ga. 138
Locke, William E., Wellesley, Mass. 1868
Lockhart, Burton W., Manchester, N. H. 314, 501
Lockwood, George, Glenolden, Pa. 384
Lockwood, John H., Springfield, Mass. 250
Lockwood, John W. H., Edmonds, Wash. 1871
Loder, Achilles L., 518 So. 18th st., Philadelphia, Pa. 1877
Lodwick, William, Plymouth, Wis. 448
*Loe, Ingnald J., Minneapolis, Minn. 7, 1911
Logan, George A., Williamstown, Mass. 1906
Lohmann, Herman, Hartland, Vt. 420
Lombard, Frank A., *A. B. C. F. M.* 470, 1900
Lombard, Herbert E., Worcester, Mass. 252
London, Joseph N., Goodwater, Ala. 1883
Long, Byron R., Columbus, O. 362
Long, Clarence W., 1902
Long, Frederick W., *Pr.*, Tabor, Ia. 73, 1896
Long, George O., Barlow, N. D. 350
Long, Henry B., 6615 Detroit st., Cleveland, O. 1885
Long, Henry H., 1186 9th st., Des Moines, Ia. 1869
Long, Joseph B., Perris, Cal. 104
Long, J. Hall, Vergennes, Vt. 1903
Long, Luther K., Calumet, Mich. 256
Long, Nicholas M., Memphis, Tenn. 410
Long, Samuel, Midland City, R. D. 1, Ala. 80, 82, 83
Long, Samuel A., Melbourne, Fla. 132
Long, Samuel E., Grandview, Ida. 148
Long, William J., Stamford, Conn. 1899
*Longfellow, Charles H., Pasadena, Cal. 1896
Longnecker, George W., Provo, Utah, 414
Longren, Charles W., Weiser, Ida. 148, 475
Longsworth, William H., Orient, N. Y. 338
Lono, J. S. Alkahi, Kukuihaele, T. H. 142, 146
Lono, William N., Honolulu, T. H. 1875
[Loomis, Alba L. P., deceased.
Loomis, Charles W., Ashby, Mass. 222
Loomis, Eli R., Olympia, Wash. 1878
Loomis, Elihu, Centerville, Mass. 1851
Loomis, Henry, New York, N. Y. 1859
Loomis, Samuel L., Westfield, N. J. 43, 46, 324, 502
Loos, William, Minnesota, 1900
Lord, Albert J., Meriden, Conn. 118
Lord, Orlando M., Antrim, N. H. 1889
Loring, Levi, Pasadena, Cal. 1863
Losey, John B., Des Moines, Ia. 1897
Loud, Halah H., Lynnfield Center, Mass. 236, 237
Loud, Oliver B., Vernal, Utah, 414
Loux, Dubois H., New Haven, Conn. 1895
Love, Archibald L., 179 Park pl., Brooklyn, N. Y. 1879
Love, George W., W. Springfield, Mass. 250
Love, William D., Hartford, Conn. 1878
Lovejoy, George E., Lawrence, Mass. 236, 237
Lovejoy, Owen R., 105 E. 22d st., New York, N. Y. 501, 1895
Loveless, Evan J., Heflin, R. F. D. 1, Ala. 1888
Lovell, Charles N., Springfield, Mass. 1902
Lovering, Joseph F., Chelsea, Mass. 1880
*Lovering, Martin, Holland, Mass. 234
Low, Warren F., Essex, Mass. 8, 1894
*Lowe, C. Marshall, Topeka, Kan. 1892
Lower, David M., Webster, Ia. 180, 188
Lowry, Oscar, *Ev.*, Cedar Falls, Ia. 1902
*Lowther, Charles C., Lansing, Mich. 262, 264
Luark, Marcellus J., Montesano, Wash. 1890
Lucas, Burton A., E. Providence, R. I. 392
Lucas, John Henry, 417 So. Dithridge st., Pittsburg, Pa. 386, 501
Lucas, Oramel W., 2409 Carlton st., Berkeley, Cal. 1883
*Luce, Mrs. Emma B., Etna Mills, Cal. 1895
Luce, Frank L., Dorchester, Mass. 226
Luce, Fred L., Paris, N. Y. 338
Luce, Irving J., Etna Mills, Cal. 1905
Luce, Silas P., Superior, Wis. 452
Luce, T. Claire, Dalton, Mass. 1885
Luck, Charles W., Weiser, Ida. 1887
Luckenbach, Harvey A., Chewelah, Wash. 430
Luckey, Frank R., New Haven, Conn. 120
Ludgate, Joseph C., *Ev.*, Wheaton, Ill.
Luethi, Louis J., Chardon, O. 364
Luke, Joshua C., Seneca Falls, N. Y. 340
Lumley, James A., Cuyahoga Falls, O. 366
Lund, Edward B., Worcester, Mass.
*Lundberg, Martin, Enterprise, Kan. 1908
Lundgren, Carl A., Turlock, Cal. 1893

Lunn, George R., Schenectady, N. Y.
Lunquist, David, Du Bois, Pa. 384
Lunsford, Charles P., Hackleburg, Ala. 80
Lusty, George, Oriskany Falls, N. Y. 1888
Luter, Elvis D., Wildwood, Fla. 132
Luther, Clair F., New Haven, Conn. 120
Lutz, Adam R., Waterbury, Conn. 127
Luxford, Frederick W., Grand Island, N. Y. 1879
Lydgate, John M., Lihue, T. H. 144, 145
Lyle, Andrew J., Norcross, Ga. 1884
Lyman, Albert J., 255 Pleasant st., Brooklyn, N. Y. 328
Lyman, E. Fenn, Cascade, Mont.
Lyman, Eugene W., *Pf.*, Bangor, Me. 55, 501, 1901
Lyman, Frederick B., Shrewsbury, Mass. 246
Lyman, Harvey A., Eales, S. D. 1900
Lyman, Henrietta C., Madison, Wis. 1896
Lyman, Henry M., Denmark, Ia. 178
Lyman, Jos. B., Orono, Me. 214
Lyman, Payson W., Fall River, Mass. 230
Lyman, Wm. D., *Pf.*, Walla Walla, Wash. 1904
Lynch, Frederic, 13 E. 124th st., New York, N. Y. 43, 336
Lynd, S. Edward, Montara, Cal. 1895
Lynde, Charles E., Des Moines, Ia. 1908
Lyon, Asa P., 70 St. James pl., B'kl'n, N. Y. 1863
Lyon, Clarence C., Hadlyme, Conn. 116
Lyon, F. Emory, 601 Unity bldg., C'go, Ill. 1891
[Lyon, James H., deceased.
Lyon, Milford H., Wheaton, Ill. 1895
Lyon, Willard Crosby, Valley City, N. D. 360
Lyons, Eli C., 4312 Colfax av., So. Minneapolis, Minn. 278
Lytle, James A., Fairhaven, Mass. 230
Maar, Frederick H., 3611 West st., Oakland, Cal. 94
Macallum, Frederic W., *A. B. C. F. M.* 470, 1890
See Mc
MacAyeal, Howard S., Akron, O. 362
MacBriar, Thomas, Brookline, Mass. 1890
MacCallum, Hugh, Simsbury, Conn. 8, 124
MacClymont, Thomas, North Evans, N. Y. 334, 336
MacColl, John A., Providence, R. I. 1883
*MacDonald, J. J., 125 St. M'k's pl., New York City. 1896
Macfarland, Chas. S., *Sec.*, 4th av. and 18th st., New York, N. Y. 501, 1897
MacGeehon, Seldon E., Southampton, Mass. 246
MacInnes, James S., Princeton, R. F. D., Ill. 398, 400
Mack, Charles A., Riceville, Pa. 1884
Mackay, Charles C., N. Y. 1897
Mackenzie, W. Douglass, *Pr.*, Hartford, Conn. 59, 502, 1882
MacLeod, William T., Buchanan, N. D. 350
MacMahon, Edward T., Nottingham, O. 370
[MacManiman, George Edward, deceased, 22
Macnair, Wm. M., Cambridge, Mass. 49, 228
MacNeil, Samuel M., So. Kaukauna, Wis. 444, 445
MacQueen, Peter, Charlestown, Mass. 1891
Macy, Herbert, Newington, Conn. 120
Maddox, John L., Bethlehem, Conn. 112
Madge, Walter W., 318 E. 20th st., Oakland, Cal. 1881
Madsen, Albert A., Newburgh, N. Y. 7, 336
Maerz, C. A., Ashley, N. D. 1894
Mage, Alexander, McDonald, Pa. 1906
Maggs, Wm. B., Ford, Kan. 194
Magill, Thomas, Cotati, Cal. 1876
Magnus, Daniel H., *Pf.*, Minneapolis, Minn. 1886
Mahihila, David P., Hanalei, Kauai, T. H. 142
Mahn, Lawrence W., Lexington, Ky. 1898
Mahaffey, James H., Lake Henry, S. D. 7, 274, 402
Maier, Henry W., New Britain, Conn. 75, 120
Maier, Karl K., Coal Harbor, N. D. 352, 360
Maile, John L., *St.*, Los Angeles, Cal. 102
Mair, William M., *T.*, Mitchell, S. D. 402
Makepeace, F. Barrows, Granby, Conn. 116
Malcolm, John W., Berea, O. 362
Mallard, Franklin B., Raleigh, N. C. 346, 347
Mallard, John R., Concord, N. C. 344
*Mallard, Julius W., Sulphur Springs, N. C. 1905
[Mallary, R. DeWitt, deceased.
Mallory, Ira O., Manson, Ia. 176, 182
Mallows, John H., Los Angeles, Cal. 102
Malone, Samuel J., Jetmore, Kan. 198, 194
Manase, Hezekiah, Wailuku, Maui, T. H. 142
Manavian, Garabed M., Worcester, Mass. 252
Mank, Herbert G., Lawrence, Mass. 236
Mann, George E., Gaylord, Kan. 194
*Mann, Wilford E., McGregor, Ia. 1894
Mann, Wm. G., *Mg.*, Cumberland Mills, Me. 1882
Mannhardt, E., 17 W. 84th st., New York, N. Y. 1890
Manning, Frederic W., Nantucket, Mass. 240
Manning, Samuel, Auburn, N. Y. 1866
Manwell, Augustine P., 608 Willis av., Syracuse, N. Y. 340
Manwell, John P., Whately, Mass. 250
Marcellus, David, Gefle, Sweden, 1896
Marcy, Frank L., Milford, Kan. 1901
*Margetts, Henry G., Chazy, N. Y.
Markham, H. F., Elmont, R. F. D. 9, Kan. 1880
Markham, Lucius C., Onaga, Kan. 196, 198
Markley, J. Monroe, Denver, Colo. 1894
Marks, Julius, Park Falls, Wis. 444, 448
Markwick, Wm. F., Macon, Ga. 1884
Marlow, Richard T., Sapulpa, I. T. 1854
Marriott, Victor E., Kennewick, Wash. 432
Marsh, Burton E., 5012 No. 42d st., Omaha, Neb. 304
Marsh, Byron F., Daytona, Fla. 132
Marsh, Charles E., Oneida, R. F. D., Ill. 162
Marsh, David D., West Hartford, Conn. 1868
Marsh, Edward L., Providence, R. I. 394
Marsh, Francis J., Upton, Mass. 1876
Marsh, Fred R., Houston, Tex. 412
Marsh, George, Mt. Dora, Fla. 132, 134
Marsh, George D., *A. B. C. F. M.* 470, 1872
Marsh, Geo. H., Burlington, Wis. 440
Marsh, George L., Paso Robles, Cal. 104
Marsh, Hammond L., Eldorado, Kan. 1886
Marsh, Lucien J., 1915 So. 24th st., Lincoln, Neb. 1904
Marsh, Thomas, 65th pl., Chicago, Ill. 1886
Marsh, William B., Tallmadge, O. 1866
Marsh, Wilson J., Whittier, Cal. 104
Marshall, Charles G., Corning, Ia. 176
Marshall, Charles P., Quincy, Mass. 244
Marshall, Henry, Neosho, Kan. 1889
Marshall, Henry G., Milford, Conn. 1871
*Marshall, John, Oregon City, Ore. 1890
*Marshall, Troward H., Cambridge, Mass. 1906
Marshall, William C., Ozark, R. 2, Ala. 82
Marshall, William, Monroe, Conn. 1902
Marshall, W. H. L., Hardin, Mont. 294
Marsland, John, E. Rockaway, N. Y. 332
Marsolf, C. S., Britt, Ia. 174
Marston, Percival F., Grinnell, Ia. 180
Martignetti, A. M., Kansas City, Mo. 7, 1910
Martin, Albert A., *St.*, Nebraska, 1886
Martin, A. Edward, Wilmington, Vt. 418, 426
Martin, Benj. F., Marshalltown, Ia. 182
Martin, Cyril P., Hammond, La. 204
Martin, David R., Alton, Ill. 150
Martin, George, Garrettsville, R. D., O. 1882
Martin, George E., Lexington, Mass. 236
*Martin, George R., McCall, Ida. 1900
Martin, Harry S., *A. B. C. F. M.* 470, 1908
Martin, John J., *Montreal, Que.* 1903
Martin, John L., Madrid, R. D. 3, Ia. 178
Martin, J. C., Saratoga, Cal.
Martin, M. A., Avalon, Cal. 100
Martin, Percy, Williamstown, Mass. 7, 250
Martin, Samuel A., Doniphan, Neb. 300, 306, 308
Martin, William M., Glennville, Ga. 136
Martin, Wm. L., Ellis, Kan. 194
Martini, Fritz W., Wheaton Coll., Wheaton, Ill. 1897
Marts, Wm. G., Anawan, Ill. 150
Martyn, Sanford S., Plantsville, Conn. 1868
Martyn, William C., Millbury, Mass. 8, 238
Marvin, F. R., 539 Western av., Albany, N. Y. 1878

Marvin, John P., Oxford, Mass. 242
Marvin, John T., Lake View, Ia. 182
Marzalf, William A., Ault, Colo. 106, 107
Mason, Charles E., Mountain Home, Ida. 148
Mason, Clarence W., Vernon Center, N. Y. 1895
*Mason, Edward A. 1883
Mason, Harry E., Dayton, Wash. 1895
Mason, Henry B., Harvard, Mass. 234, 235
Mason, Horace C., 4737 15th av., N. E., Seattle, Wash. 436
[Mason, James D., deceased, 22
Mason, John R., Shipshewana, Ind. 1887
Mason, O. G., 3111 Minnehaha av., Minneapolis, Minn. 278
Mason, Philip H., Hartland, Wis. 444
Mason, W. E., Craig, Colo.
Massey, Wm. J., Big Rapids, R. D., Mich. 1896
Mathais, Pearl E., Bridgeport, Conn. 112
Mather, J. Bruce, Craig, Colo. 106
Mathes, George F., Rialto, Cal. 104
Mathews, Albert K., Garrison, N. D. 352
Mathews, Burleigh V., *A. B. C. F. M.* 470, 1908
Mathews, Robert J., Plevna, Kan. 198
Mathews, Rubert B., Ellsworth, Me. 210
[Mathews, S. Sherberne, deceased, 22
Mathison, Robert L., Rome, N. Y.
Matthews, George A., Auburndale, Mass. 1895
*Matthews, James T., Plymouth, Pa. 1882
Matthews, John H., *St.*, Seattle, Wash. 44, 1891
Matthews, Newman, St. Petersburg, Fla. 134, 386, 502
Matthews, William D. A., Onarga, Ill. 1872
Mattson, Bernard G., 95 Park av. W., Mansfield, O. 368
*Maurer, E. B., Ontario, Cal.
Maurer, Oscar E., New Haven, Conn. 120
Maurer, W. Irving, 222 Oneida st., Utica, N. Y. 7, 342
Maxwell, Charles H., *A. B. C. F. M.* 470, 1903
*Maxwell, Thomas, Kamrar, Ia. 1890
May, Nelson H., Willow Lake, S. D. 404, 408
May, Oscar G., 2231 Cedar st., Berkeley, Cal. 1870
May, Thomas F., Kellogg, Ida. 148
Mayhew, Wilmot M., Highgate Springs, Vt. 1875
Maynard, Harrison G., *A. B. C. F. M.* 470, 1908
Maynard, Newell C., Hanover, N. H. 1907
Mayos, Lydia S. Brock, Carbondale, Kan. 192, 196

See Mac

McAlister, Milton V., Salem, N. H. 316
*McAllister, Denis, Maple Shade, N. J. 322
McAllister, Frank B., Cohasset, Mass. 228
McAllister, James, Ashtabula, O. 334, 362
McArthur, W. W., Kittridge bldg., Denver, Colo. 1888
McBride, A. A., *A. B. C. F. M.* 470, 1907
McBride, W. Henry, New Castle, N. H. 316
McCall, John T., Volina, Ala. 1908
*McCallie, Thos. S., Chattanooga, Tenn. 1896
McCann, Herbert L., Woodfords, Me. 214
*McCann, Robert J., Augusta, Ga. 1897
McCarthy, John, St. Louis, Mo. 1894
McCarthy, Samuel R., Chamberlain, S. D. 406
McCartney, H. R., Meriden, N. H. 316
McChesney, Jas. H., Grand Marsh, Wis. 1869
McClain, John E., Newton, Kan. 192, 196
McClane, Wm. R., Comfrey, Minn. 274, 280
McCleary, Owen L., Arborville, Neb. 298
McClelland, A. Lincoln, Hillsboro, N. D. 350, 352, 354
*McClelland, John J., Cummington, Mass. 7, 228, 229
McClelland, R. G., Fredericktown, O. 1881
McClelland, Thomas, *Pr.*, Galesburg, Ill. 1882
*McClements, H. J., Alamagordo, N. M. 1892
McColl, Ray J., Peoria, Ill. 156
McCollough, C. E., Elkton, Md. 1891
McCollum, George T., 19 S. La Salle st., Chicago, Ill. 38, 500
McComas, Henry C., Cambridge, Mass. 1900
McConaughy, Kalama, Wash. 432
McConaughy, James, Mt. Hermon, Mass. 1909
McConnehey, John R., Lisbon, N. D. 1891
McConnell, Herbert, Grand Rapids, Mich. 260
McConnell, James E., Providence, R. I. 38, 74, 394
McCord, Archibald, Taunton, Mass. 1883
McCorkle, Edward R., Bondurant, Ia. 174, 182
McCoy, Clifford C., Fisher, La. 204
McCoy, Robert, Dallas, R. F. D. 3, Tex. 412
McCullagh, Archibald, Worcester, Mass. 1871
McCullough, Andrew W., Elkton, Md.
McCully, Charles G., Calais, Me. 208
McDermid, Duncan, New York, N. Y. 1886
McDermoth, Chas. C., Aberdeen, Wash. 430
McDonald, Alex. P., *Mg.*, Bar Harbor, Me. 1894
McDonald, Angus M., Bar Harbor, Me. 210
McDonald, James S., Delta, R. D. 2, Ala. 1906
McDonald, Lawrence F., Cass Lake, Minn. 272
McDougal, William H., *T.*, Belmont, Cal. 1884
McDougall, George L., Tremonton, Utah, 1900
McDowell, C. Spurgeon, 266 Robinson st., Binghamton, N. Y. 328
McDowell, Henry M., 6259 Jefferson av., Chicago, Ill. 156
McDuffee, Charles B., Three Rivers, Mass. 242
McElhiney, Charles H., Searsport, Me. 216
McElveen, William T., 1610 Hinman av., Evanston, Ill. 158, 501
McGee, Clyde M., Chicago, Ill. 1905
McGiffert, Arthur C., *Pf.*, U. Sem., New York, 501
*McGinty, Lucius Frank, Smyrna, Ga. 7, 1910
McGown, Alfred J., No. Yarmouth, Me. 214
McGraw, John J., Brewton, R. D. 2, Ala. 1889
[McGregor, Alex., deceased, 22
McGregor, Duncan, Antwerp, N. Y. 328
McGregor, Ernest F., Clinton, Conn. 114
McIntire, Oscar G., W. Woodstock, Conn. 1886
McIntire, Wm. A., Danby, Vt. 418
McIntosh, David C., *Lanark, Ont.* 1886
McIntosh, Peter D., Hopkinton, N. Y. 334
[McIntyre, Andrew, deceased, 23
McIntyre, Daniel, Townshend, Vt. 424
McIntyre, James, 70 Elmwood av., Buffalo, N. Y. 330
McKay, Charles G., Crossville, Tenn. 410
McKay, Henry T., Lineville, R. D. 2, Ala. 1880
McKay, Richard A., La Grange, Ga. 7, 82
McKay, Thomas C., New Haven, Conn. 1890
McKee, James H., Westmoreland, N. Y. 342
McKeen, Arthur R., Goltry, Okla. 7, 376
McKenzie, Alexander, Cambridge, Mass. 50, 228
McKenzie, Alex. L., Walpole, Mass. 248
McKinley, Charles E., Rockville, Conn. 124
McKinley, George A., Clear Lake, S. D. 400, 401, 402, 404
McKinney, S. T., 813 S. Washington st., Denver, Colo. 106
McKinnon, Norman, Middleboro, Mass. 238
McKnight, Harry C., Chaplin, Conn. 114
[McKnight, John A., deceased, 23
McKoon, Hosmer, 209 State st., Chicago, Ill. 1905
McLane, Donald B., Taftville, Conn. 122
McLane, W. R., Niagara, N. D. 1905
McLane, William W., New Haven, Conn. 1874
McLaren, James H., 4015 Park av., Chicago, Ill. 152
McLaughlin, Robert W., 562 2d st., Brooklyn, N. Y. 328
McLean, John K., *Pr.*, 2223 Atherton st., Berkeley, Cal. 61, 1861
McLean, John R., Florence, Ala. 86, 87
McLean, Thomas D., Escondido, Cal. 1893
McLellan, Edward, Chula Vista, Cal. 100
McLennan, Farquhar, Southbridge, Mass. 246
McLeod, Alexander B., Millis, Mass. 7, 238
McLeod, Andrew J., Andover, Conn. 1870
McLeod, S. W., Swainsboro, Ga.
McLeod, Thomas B., Williamstown, Mass. 1873
McMillan, Hampton, Orange, Tex. 1893
[McMillen, W. F., deceased, 23
McMullen, John R., 3618 Oxford av., Maplewood, Mo. 290
McNair, David C., Wayne, Mich. 1879
McNeel, Albert W., Madrid, Ia. 1895
McNeil, William J., Winslow, Me. 218

McNeill, Jerry E., Moncure, N. C. 1878
McPherson, Neil, Springfield, Mass. 246
McQuarrie, Neil P., Steward, Fla. 501, 1893
McRae, Isaac, Rosalia, Wash. 1894
McRae, Matthew N., Melville, N. C. 344
McRoberts, Thos. R., Oberlin, O. 1891
McSkimming, David D., Kiowa, Kan. 196
McTier, Neptune H., Trinity, Ga. 136
McWhorter, Andrew T., South Paris, Me. 216
*McWilliams, John W., Alva, Okla. 1862
[Mead, C. M., deceased.
Mead, Elwell O., De Kalb, Ill. 7, 156
[Meader, John R., deceased, 23
Means, Frederick H., Madison, Me. 212
Means, Oliver W., Springfield, Mass. 246
Mears, Charles L., 2029 Alameda av., Alameda, Cal. 92
Mechling, George Z., Hamilton, O. 368
Medlar, William H., 4111 Park blvd., Minneapolis, Minn. 278
Meek, Stafford W., Rootstown, O. 372
Meeker, Chas., 842 Forquer st., Chi., Ill. 1905
Meeker, Jacob E., St. Louis, Mo. 290
Megathlin, Henry G., Walpole, N. H. 74, 318
Melton, Jesse J., Plant City, Fla. 1892
Menke, Henry, Aurelia, Ia. 1898
Menzi, Ernest U., West Richfield, O. 370
Mercer, Henry W., 921 No. 80th st., Seattle, Wash. 1865
Meredith, Robert R., Pasadena, Cal.
Merlino, Guiseppe, No. Plymouth, Mass. 242
Merrall, Joseph H., Walnut Creek, Cal. 1873
[Merrell, Edward H., deceased. 23
Merriam, Alexander R., *Pf.*, Hartford, Conn. 59, 1877
Merriam, Charles L., Newton, Mass. 240
Merriam, C. W., Greenfield, Mass. 232
Merriam, Frank N., Newburyport, Mass. 240
Merriam, George F., Holbrook, Mass. 1865
Merrick, Frank W., Springfield, Mass. 49, 246
Merrick, Solomon G., Cocoanut Grove, Fla. 1886
Merrill, Adams H., Gardner, N. D. 353
Merrill, Benjamin B., Skowhegan, Me. 212, 216
Merrill, Charles C., Winchendon, Mass. 500, 501, 1897
Merrill, Chas. H., *Sec.*, St. Johnsbury, Vt. 38, 1870
Merrill, Charles W., Saratoga, Cal. 98
Merrill, Fred G., No. Weymouth, Mass. 250
Merrill, George A., Foxcroft, Me. 210
Merrill, Geo. E., Burton, O. 362
Merrill, Geo. R., *St.*, Minneapolis, Minn. 38, 46, 502, 1867
Merrill, Henry A., Atkinson, N. H. 1877
Merrill, James G., Somerset, Mass. 246, 500
Merrill, John E., *A. B. C. F. M.* 470, 1909
Merrill, John L., Winchendon, Mass. 1860
Merrill, John M., Oberlin, O. 1876
Merrill, John M., Ellington, N. Y. 332
[Merrill, Truman A., deceased, 24
Merrill, William C., Santa Barbara, Cal. 104
Merriman, Daniel, Boston, Mass. 252
Merrithew, Frank, 1836 N. 27th st., Kansas City, Kan. 164, 194
[Merritt, Charles W., deceased.
Merritt, Robert F., Mellen, Wis. 1904
Merritt, William C., *Sec.*, 1110 So. 4th st., Tacoma, Wash. 1883
Merry, Isaac J., Kittery Point, Me. 212
Merwin, Nathan T., Milford, Conn. 1865
Meserve, Harry C., Danbury, Conn. 114, 501
Meserve, Howard C., Milford, Conn. 118
Meserve, I. Curtis, Alhambra, Cal. 102
Meserve, Marshall W., Fields' Landing, Humboldt Co., Cal. 92, 98
Meske, Fred L. V., Glencoe, Minn. 274
Messinger, Albert L., No. Collins, N. Y. 336
Metcalf, Arthur, Webster City, Ia. 188
Metcalf, Irving W., Oberlin, O. 501, 1887
Metcalf, John M. P., *Pf.*, Talladega, Ala. 73, 1888
Metcalf, Paul H., Youngstown, O. 1900
Metzger, Fraser, Randolph, Vt. 422
Mevis, Lyman, 1426 Denniston av., Pittsburg, Pa. 1891
Mevis, Martin F., North Hampton, N. H. 316
Meyer, Frank J., Trinidad, Colo. 1909
Meyer, Wm. H., Arleta, Ore. 380, 382, 476
Meyers, Chas. W., Avon Park, Fla. 132
Meyers, Elmer H., St. Paul, Minn. 1905
Meyers, Harry W., Philadelphia, Pa. 386, 387
Meyers, J. P., Palisade, Neb. 300, 304
Michael, George, Mahnomin, Minn. 276, 277
Michels, Peter A., Woburn, Mass. 250
*Miettinen, Lauri P., 74 Market st., Ashtabula Harbor, O. 362
Milburn, J. A., 2339 M'ch'n av., Chi., Ill. 1887
Miles, Arthur W., Hawarden, Ia. 180
Miles, Harry R., 2611 Parker st., Berkeley, Cal. 92
Milford, Harry, Superior, Wis. 1908
Millar, Morgan, Bridgeport, Conn. 112
Millar, William, Grand Rapids, Mich. 1892
Millar, William, Bristol, Vt. 416
Millard, William B., Morgan Park, Ill. 160
Miller, Albert C., Wendte, S. D. 45, 400, 402
Miller, Charles G., Buffalo, Wyo. 454
Miller, Clifford L., Haverhill, Mass. 7, 214, 234
Miller, C. Perry, Montrose, Mich. 1884
Miller, Elisha W., Riviera, Tex. 1873
Miller, Eva Kinney, Peoria, Ill. 1896
Miller, Frances E., Fargo, N. D. 1906
Miller, Frank A., *Ev.*, 1601 C st., Lincoln, Neb. 1881
*Miller, Harvey V., Freewater, Ore. 380
Miller, Henry G., Lockeford, Cal. 94
Miller, Jason G., Ashburnham, Mass. 222
Miller, Joel D., *Ed.*, Leominster, Mass. 1866
Miller, J. DeWitt, Dr. 1351, Philadelphia, Pa. 1881
Miller, J. Wood, Champaign, Ill. 1896
Miller, John P., Minneapolis, Minn. 278
*Miller, John W., Riceville, Pa. 388
Miller, John X., *A. B. C. F. M.* 470, 1903
*Miller, Louis, Bagdad, Fla. 1891
Miller, Malcolm F., Waverly, Ill. 166
Miller, Orley L., Garnett, Kan. 194
Miller, Paris E., South Freeport, Me. 210
Miller, Samuel, Sherburne, N. Y. 1864
Miller, Samuel A., Peoria, Ill. 1880
Miller, Samuel D., Rensselaer, N. Y. 1895
Miller, Thomas C., 572 E. 178th st., N. Y. 337
Miller, William S. A., Ambrose, S. D. 1896
Miller, Willie G., Dorcas, Fla. 132
Millerd, Norman A., Grinnell, Ia. 1861
Millett, Thomas F., Gorham, Me. 1879
Milligan, Henry F., Dubuque, Ia. 178
Milligan, John A., Porterville, Cal. 1883
Millikan, Silas F., Maquokata, Ia. 1860
Milliken, Charles D., Waimea, T. H. 146
Millington, E. J., Cadillac, Mich. 256
Mills, Augustus W., Framingham, Mass. 1872
Mills, Charles L., Westville, Ill. 166, 167
Mills, Charles S., St. Louis, Mo. 44, 290, 500, 502
Mills, Frank E., Valhalla, N. Y. 1878
Mills, George A., Limerick, Me. 212
Mills, George S., Bennington, Vt. 416, 477
Mills, Harlow S., Benzonia, Mich. 254
Mills, Harry E., 1221 Mallon av., Spokane, Wash. 1897
Mills, Henry, Canton, Ill. 1854
Mills, Herbert L., Trenton, Neb. 306
Mills, Richard B., Gilmanton, N. H. 312
Milne, Alexander, 1131 East 1st st., Duluth, Minn. 274
Milne, George, 1622 Warren av., Chicago, Ill. 152
Milne, William B., Roberts, Ill. 164
Milstead, Charles A., Calera, R. 1, Ala. 81, 82
Minchin, William J., Ames, Ia. 174
Miner, Henry A., *Sec.*, Madison, Wis. 440, 477
Minnis, Thomas W., Seattle, Wash. 1884
Mintier, James H., Polk, Ia. 176, 184
Minty, William A., Belvidere, Ill. 150
Mirick, Edward A., Wahpeton, N. D. 350
Miskovsky, Louis F., *Pf.*, Oberlin, O. 53, 1891
Mitchell, Charles L., Winchester, Mass. 1871
Mitchell, Edwin K., *Pf.*, Hartford, Conn. 59, 1886

Mitchell, Frank, Faulkton, S. D. 404
Mitchell, Fred G., Tolchaco, Ariz. 1893
*Mitchell, George A., Oak Park, Ill. 1889
Mitchell, George W., *Pr.*, Neligh, Neb. 1885
Mitchell, James J., Amistad, N. M. 1885
Mitchell, J. Lee, Attleboro, Mass. 222
Mitchell, J. Spencer, Munnsville, N. Y. 336
Mitchell, Wm., Carson City, Mich. 1910
Mitchell, William, Detroit, Mich. 7, 256
Mix, Clifton H., Worcester, Mass. 252
Mix, Eldridge, Grand Rapids, Mich. 1860
Mix, Ralph H., South Hero, Vt. 7, 424
Moats, John W., Pawnee, Okla. 198
Moe, William C. H., No. Chelmsford, Mass. 228
Moeinzer, William L., Bethany, Minn. 1899
Moffatt, Robert G., Cleveland, O. 1911
Moffatt, T. Aird, Newark, N. J. 322
Mohr, Albert G., 3903 Valentine av., New York City, 1902
*Mohr, Charles A., Colorado, 1901
Mohr, Ursinus O., Branchville, Conn. 1887
Molander, Conrad M., Southwick, Mass. 116
Moncol, A. J., Holdingsford, Minn. 274
Monosmith, Albert W., Hood River, Ore. 1905
Monroe, Alex., East Chicago, Ind. 170
Montgomery, George R., New York, N. Y. 57, 1901
Montgomery, R. J., Detroit, Minn. 274
Moody, Calvin B., Kingfisher, Okla. 73, 1880
Moody, Royal C., Blair, Neb. 298
Moon, Francis, Beechwood, Mass. 228
Moon, Hiram E., Portland, Ind. 1891
Moon, Orrin D., 1891
Moor, David Y., Glenwood, Minn. 274, 282
Moore, Adna W., Colorado Springs, Colo. 106
Moore, Albert W., Lynn, Mass. 1873
Moore, Arthur A., Brandon, Wis. 440, 450
Moore, Charles A., Bangor, Me. 206
[Moore, Charles A., deceased.
Moore, Charles D., Byron, Ill. 150
Moore, C. Leon, 772 Lowell blvd., Denver, Colo. 7, 106
Moore, Daniel M., Orange, Mass. 1880
Moore, Edson J., Norfolk, Mass. 1862
Moore, Edward C., *Pf.*, Cambridge, Mass. 36, 1884
Moore, Edward W., Berlin, N. H. 310
Moore, Frank L., Cheyenne, Wyo. 454, 477
Moore, Gainer P., Battle Creek, Mich. 1889
Moore, Geo. F., *Pf.*, Cambridge, Mass. 1876
Moore, George W., *My.*, Nashville, Tenn. 1877
Moore, John F., Manchester, Ia. 182
Moore, John K., Thompson, Conn. 126
Moore, Lewis B., *Pf.*, Washington, D. C. 1903
Moore, Nathaniel S., Newfane, Vt. 422
Moore, Rob't G., 328 Englewood av., Chicago, Ill. 152
Moore, W. Howard, 2055 Park av., Chicago, Ill. 164
Moore, William, Wyoming, Ill. 168
*Moore, William A., Pittsburg, Pa. 1872
Moore, William E. B., Scotland, Conn. 1865
*Moore, William N., West Branch, Mich. 1902
Moore, William Newton, Wellington, R. D. 4, O. 362, 370
Moorland, Jesse E., *Sec.*, Washington, D. C. 1891
Morach, Jacob, Fairfax, S. D. 400
Morain, Jesse L., Cottonwood, Cal. 92
More, Edwin, Tacoma, R. D. 3, Wash. 432
Morehouse, Ezra S., Kalamazoo, Mich. 1894
Moreland, Mary L., Chebansc, Ill. 152
Morey, Lewis W., South Strafford, Vt. 1882
Morgan, Charles, Hampton, Conn. 1862
Morgan, Chas. L., Elgin, Ill. 158, 502
Morgan, David D., *Wales*, 1901
Morgan, George W., Hagan, Ga. 137
*Morgan, Thos. B., *Wales*, 1905
Morgan, Walter A., West Lebanon, N. H. 426
Morgans, David D., Homestead, Pa.
Morley, John H., Turners Falls, Mass. 238
Morris, Ebenezer J., Wilkesbarre, Pa. 388
Morris, George, 631 Lincoln av., Alameda, Cal. 1860
Morris, Maurice B., 567 Bidwell st., St. Paul, Minn. 272, 280, 475
Morris, O. Lloyd, Lima, O. 7, 368
Morris, Samuel T., Grand Rapids, Mich. 260
Morrison, George M., Pasadena, Cal. 102
Morrison, William M., Park City, Utah, 414
Morrow, Cornelius W., *Pf.*, Nashville, Tenn. 410
Morrow, Horace E., Rapid City, S. D. 1886
Morse, A. L., *My.*, 3548 S. Rockwell st., Chicago, Ill. 1884
*Morse, B. H., Cedar Rapids, Ia. 1907
Morse, Charles F., St. Johnsbury, Vt. 1856
Morse, Charles H., St. Johnsbury, Vt. 1884
Morse, Edgar L., Huntington, Ore. 1879
[Morse, Henry H., deceased.
Morse, James M., Macon, Ga. 136
Morse, Warren, Brewer, Me. 208
Morson, Robert H., Yarmouth, Me. 218
Morss, George H., Stowe, Mass. 1864
Morton, George F., Itasca Lake, Minn. 1892
Morton, Howard A., Essex, Conn. 116
Moseley, John H., Waldoboro, Me. 218
Moses, Albert C., 12118 Parnell av., Chicago, Ill. 154
Moses, Dighton, Weston, Conn. 126
Moses, Elliot L., Walla Walla, Wash. 1906
Moses, L. M., Northfield, Minn.
Moses, Vincent, Newburyport, Mass. 1886
Moslander, Franklin V., Oneida, Ill. 162
Moss, Frank G., Earlville, Ill. 156
Mossman, Wm. D., *My.*, New Haven, Conn. 1877
*Mote, Henry W., Puyallup, Wash. 1876
Mott, Herbert J., Hastings, Neb. 1888
Moulton, E. C., 717 W. 19th st., Des Moines, Ia. 1875
Moulton, James W., Northbridge Center, Mass. 240
Moulton, Warren J., *Pf.*, Bangor, Me. 55, 1899
Mounsey, Ernest B., Gann Valley, S. D. 400
Mousley, William H., Rockland, Me. 216
Mowbray, Henry B., Pilgrim Ch., Cleveland, O. 364, 365
Mowery, Dwight F., Pittsfield, Mass. 7, 242
Moxie, Charles H., Cincinnati, Ia. 176
Moxom, Philip S., Springfield, Mass. 246
Moya, Jesus M., San Mateo, N. Mex. 326
*Muchmore, Lyman J., Whittier, Cal.
Mudie, Howard, *England*, 1893
Mueler, K. F. Otto, Caledonia, Ill. 162
Mueller, Rudolph C., Harwood, N. D. 350, 354, 355
Mueller, Samuel, 3815 Thomas st., Chicago, Ill. 156
Mullen, Matthew, St. Johns, Mich. 266, 267
Mullenbach, Jas., 1248 Lowell av., Chicago, Ill. 1901
Mullineaux, Hannah M., 1715 So. 7th av., Maywood, Ill. 1894
Mulnix, Andrew H., Brighton, Mass. 226
Mumford, James T., Correctionville, Ia. 1879
Munger, Earle A., Pasco, Wash. 434
[Munger, Theodore T., deceased, 24
Munro, George A., Grand Junction, Colo. 108
Munroe, Egbert N., Westfield, Mass. 1881
Munsell, John H., 170 Spring st., Saratoga Springs, N. Y. 1875
Munson, Myron A., New Haven, Conn. 1866
Murkland, Chas. S., Middlebury, Vt. 1884
Murphy, Charles G., *St.*, Oklahoma City, Okla. 38, 44, 1891
Murphy, Jas. S., De Soto, Mo. 288
Murphy, Thomas F., Eugene, Ore. 380
*Murphy, Maurice F., Madison, Minn. 1900
Murray, David, Hookena, T. H. 142
Murray, Edward W., Rock Falls, Ill. 164
Murray, William J., Boston, Mass. 1879
Murrman, Adam, Shelburne, Mass. 1895
Murtfeldt, Frank W., Montclair, N. J. 322
Musgrove, Geo. N., Monrovia, Cal. 1883
Musil, John, 4228 Cyril av., Cleveland, O. 364, 365
Musselman, A. G., Richford, N. Y. 338, 339
Mutch, William J., *Pf.*, Ripon, Wis. 1885
Muttart, Lorenzo W., West Granville, Mass. 232, 248
Muttart, Wm. L., Auburn, Mass. 222
Myers, Benj. F., Lewis, Ia, 182
*Myers, Elmer H., Camden, N. Y. 1905

Myers, Harry W., jr., Philadelphia, Pa. 1897
Myers, John C., 1102 Kansas av., Peoria, Ill. 1860
Myers, Noah J., Chicago, Ill. 170
Myers, Simon P., Guthrie, Okla. 1872
Mylne, Geo. W., Laingsburg, Mich. 262
Nakuina, Moses Kuaea, Honolulu, T. H. 146
Nanjocks, Johann, Scotland, S. D. 406
Nash, Charles S., *Pr.*, 2223 Atherton st., Berkeley, Cal. 44, 61, 500, 502
*Nash, Fred W., *Livingstone, Alta, Canada,* 1895
Nava, J. C., Bakersfield, Cal. 1905
Nawahine, Obed, Waihee, T. H. 146
Nayler, James W., Doby Springs, Okla. 376, 378
Naylor, B. Dent, Haywards, Cal. 94
*Neely, J. Wesley, Weiser, Ida. 1891
Neilan, Joseph D., Portland, Ore. 1904
Neilson, McInnes, Pittsburg, Pa. 1899
Neipp, Henry A., *A. B. C. F. M.* 470, 1904
Nellor, Charles H., Rosalia, Wash. 436
Nelson, Andrew P., *My.*, Minneapolis, Minn. 1894
Nelson, Charles A., *A. B. C. F. M.* 470, 1892
Nelson, Charles E., Britt, Ia. 176, 188
[Nelson, Frank, deceased.
Nelson, Gabriel, Hartford, Conn. 118
Nelson, Gustave W., St. Johns, Ore. 382
Nelson, Henry, Kasota, Minn. 276
Nelson, John W., Kewanee, Ill. 158
Nelson, Otto, Campello, Mass.
Nelson, P. Albin, New Haven, Conn. 120
Nelson, Roscoe, Windsor, Conn. 128
Nelson, Samuel B., 1904 Park av., Minneapolis, Minn. 278
Nesbit, A. Hamilton, Palenville, N. Y. 1908
Neuenschwander, Dan'l, Missouri, 1885
Newberry, Charles E., Kirkland, Wash. 432
Newcomb, Aaron S., Eureka, Kan. 194, 200
Newcomb, A. F., Amery, Wis. 440
Newcomb, Edw. H., Framingham, Mass. 232
Newell, Arthur F., Franklin, Neb. 300
Newell, Henry C., Demorest, Ga. 1908
Newell, Horatio B., *A. B. C. F. M.* 470, 1887
Newell, John P., Hudson, N. H. 1888
Newell, Wm. W., *Sec.*, 19 So. La Salle st., Chicago, Ill. 43, 1894
Newkirk, Ward D., Mooresville, N. C. 344, 346, 476
*Newlands, Robert W., *Scotland,* 1892
Newman, George H., Colfax, Wash. 1886
Newman, Geo. N., Eaton, N. Y. 1894
Newman, Ralph, Elk Grove, Cal. 1899
Newman, S. M., Hagerstown, Md. 1871
Newport, Fred., Turner, Me. 218
*Newquist, Karl, Chicago, Ill. 1886
Newton, Albert F., No. Leominster, Mass. 236
Newton, B. Gwernydd, Granville, N. Y. 332
Newton, D. Augustine, Reading, Mass. 244
Newton, Howell E., Lindale, Ga. 140
Newton, J. Edward, New Haven, Conn. 120
Newton, Wm. H., Dothan, Ala. 1889
Nicholls, Richard D., Richmond, Wash. 434
Nicholls, Sampson, Southwick, Mass. 246
Nichols, Anna O., Sioux City, Ia. 1898
Nichols, Geo. T., Alma, Kan. 192
Nichols, Jesse G., So. Hadley, Mass. 246
*Nichols, J. Henniger, Parkville, Mo. 1892
Nichols, John D., Marion, N. D. 356
Nichols, John R., 1424 Morse av., Chicago, Ill. 154
Nichols, John T., Meadville, Pa. 386
Nichols, Nathan R., Sudbury, Vt. 424
Nicholson, Robert G., West Pawlet, Vt. 1904
Nickerson, John, Westfield, Ia. 7, 188
Nickerson, Roscoe S., Rohnerville, Cal. 94, 96
Nickerson, Sylvester S., Somerville, Mass. 1876
*Niemeyer, H. W. A., St. Paul, Minn. 1888
Nilson, John A., Hoboken, N. J. 1903
Nims, Granville W., Walton, N. Y. 342
Nine, L. Walter, Iowa, 1895
Nissen, Niel, Cashion, Okla. 376
Nixon, Theodore M., Philadelphia, Pa. 1896
Noble, Charles, *Pf.*, Grinnell, Ia. 1873
Noble, Franklin, Falls Church, Va. 428
Noble, Frederick A., 1414 Forest av., Evanston, Ill. 1862
Noble, Mason, Inverness, Fla. 1869
Noble, Thos. K., 1855 Mintwood pl., Washington, D. C. 122
Norberg, Anton J., Thomaston, Conn. 126
[Norcross, Flavius V., deceased, 124
Nordberg, Ture E., So. Manchester, Conn. 24
Nordlund, Anders A., Georgetown, Conn. 116
Norris, John W., Sylvania, O. 368
Norris, Thomas F., Plympton, Mass. 242
*Norseen, Oscar G., *Ed.*, Worcester, Mass. 1898
North, Walter H., Little Falls, Minn. 276
North, William C., Prairie City, Ia. 184
Northrop, Byron W., Farnhamville, Ia. 174, 178, 186
Northrop, Charles A., *My.*, Norwich, Conn. 1878
Norton, Edward, Quincy, Mass. 242
Norton, Edwin C., *Pf.*, Claremont, Cal. 1884
Norton, Mrs. Mary E. D., Albany, Ore. 1890
Norton, Milton J., Oak Park, Ill. 162
Norton, Reuben, Hudson, S. D. 1854
Norton, Smith, Albany, Ore. 1859
Norton, Stephen A., Woburn, Mass. 44, 250
Nott, Jairus L., Minneapolis, Minn. 1885
Nourse, Edward E., *Pf.*, Berlin, Conn. 59, 1892
Noyce, George T., Crete, Neb. 74, 1894
Noyce, Jos. C., Irvington, Neb. 1902
Noyes, Charles L., Winter Hill, Mass. 246
Noyes, E. M., Newton Center, Mass. 36, 42, 74, 240
Noyes, Frederick B., Scituate Center, Mass. 244
Noyes, Henry H., Island Falls, Me. 210
Noyes, Warren L., Brookline, N. H. 310
Nua, John, Wailuku, Maui, T. H. 142
Nugent, Thomas E., Meriden, Conn. 119
Nugent, Walter H., Newburyport, Mass. 7, 240
Nutting, A. L. P., Auburndale, Fla. 1895
Nutting, John D., *Sec.*, 1854 E. 81st st., Cleveland, O. 1885
Nutting, Wallace, Southbury, Conn. 1889
Nuuhiwa, Solomon D., Hauula, Oahu, T. H. 1897
Nyhan, Joseph E., Campello, Mass. 226
Oakes, Balaam S., Deer Lodge, Tenn. 410
Oakey, James, Sierraville, Cal. 98
Oakley, E. Clarence, San Mateo, Cal. 96
Obenhaus, Hermann F. A., *Pf.*, 36 Wood st., Chicago, Ill. 60, 1893
O'Brien, James P., *St.*, 4128 Campbell st., Kansas City, Mo. 44, 1887
Oehler, Frederic H., Sauk Center, Minn. 280
Oehler, William, St. Paul, Minn. 1890
Ogg, Wm. D. M., Lowell, Mich. 262, 268
Ogilvie, Andrew U., Elkhart, Ind. 170
Ogle, W. H., Perry, Ia. 1874
Ohlson, Olaf, Naugatuck, Conn. 120
Oili, Solomon K., Pearl City, T. H. 142
Ojala, Andrew, Portland, Ore. 1910
Okerstein, J. F., *My.*, Minneapolis, Minn. 45, 1894
Okubo, Shinjiro, 522 Sycamore st., Oakland, Cal. 94
Okumura, Takie, Honolulu, Oahu, T. H. 142
Oldfield, W. Judson, Millbank, S. D. 402
Ol', Alphonso R., Walla Walla, Wash. 1889
Olds, C. Burnell, *A. B. C. F. M.* 470, 1901
*Olds, Otis C., *bus.*, Gardena, Cal. 1890
Oleson, William B., Honolulu, T. H. 142, 474
Olin, David P., Red Wing, Minn. 1903
Olinger, Wm. G., Portland, Ore. 430
Oliphant, Charles H., Methuen, Mass. 238
Ollis, F. W., Mancelona, Mich. 264, 265
Olmstead, Charles, Oswego Falls Sta., Fulton, N. Y. 338
Olmstead, Edgar H., Greenfield Hill, Conn. 116
Olmstead, Julian H., Clarion, Ia. 176
Olmstead, Nirum P., 889 Clark st., St. Paul, Minn. 74, 280
Olsen, Severt, *My.*, Stady, N. D. 358
Olson, Anton, Swanville, Minn. 1901
Olson, H. Martin, Cambridge, Minn. 280
Olson, Morton, Tacoma, Wash. 438
Olsson, Carl F., Clear Lake, Wis. 442
Omans, Chester C., White Cloud, Mich. 254, 268

O'Neill, Charles, Janesville, R. F. D., Wis. 442
O'Neill, Joseph T., Ree Heights, S. D. 404
O'Neill, Wm. B., Ree Heights, S. D. 1906
Opunui, David N., Huelo, T. H. 142
Orchard, John, Dickinson, N. D. 356, 358
Ormes, Manly D., Colorado Springs, Colo. 107
Orr, E. Alphonso, Clear Lake, Wash. 430, 432, 434
Orr, James B., Santa Cruz, Cal. 96
Orth, Andrew P., Lewiston, Ida. 148
Orvis, Gurney M., Dubuque, Ia. 178
Osborn, R. Joel, St. Joseph, Mo. 1892
Osborn, Naboth, Burlington, Ia. 176
Osborne, Cyrus A., *Sec.*, Chicago, Ill. 1895
Osborne, Cyrus P., *Sec.*, 14 Beacon st., Boston, Mass. 50, 1865
Osgood, C. S., Nome, Alaska, 88
Osgood, Geo. W., Lynn, Mass. 1878
Osgood, Lucien E., Eau Claire, Wis. 442
Osgood, Robert S., 1124 20th av., N., Seattle, Wash. 436
Osten-Sacken, Fred'k V., St. Charles, Minn. 1892
Ostrander, Lincoln, Flint, R. F. D., Mich. 1897
Ostrander, L. F., *A. B. C. F. M.* 470, 1902
*Ostrom, T. Aug., *Sweden*, 1905
Oswald, F. M., Rome, Ga. 1884
Otis, James A., Grand Junction, Mich. 1899
Otis, Jonathan T., Grand Junction, Mich. 1877
Otis, Norman L., Palo, Mich. 1859
Ottman, Henry A., Ontario, N. Y. 1869
Ousley, Benj. F., *Pn.*, Mound Bayou, Miss. 1884
Overman, Nathan E., Big Horn, Wyo. 454
Owen, Edwin P., Kingfisher, Okla. 376, 378
Owen, George D., Trumbull, Conn. 126
Owen, Geo. W., Hyde Park, Mass. 8, 234
Owen, Owen G., Dawn, Mo. 1907
Owen, Richard, Hinesburg, Vt. 420
Owen, T. Newton, Charleston, S. C. 1897
Owen, Wm. H., Paynesville, Minn. 1876
Owen, W. Moreton, Providence, R. I. 1905
Owens, Edmund, Martinez, Cal. 94
Owens, J. Franklin, East Corinth, Vt. 418
Oxley, Charles G., Canton, S. D. 398
Oxnard, Henry E., New Bedford, Mass. 8, 240
Paaluhi, Simeon, Kealia, Kauai, T. H. 144
Packard, Edward N., Stratford, Conn. 126
Packard, Harrison L., Littleton, Mass. 7, 8, 236
Packard, Herbert L., Andover, Me. 206
Packard, N. Luther, *My.*, 1320 Butler av., Lincoln, Neb. 1886
Paddack, George E., 360 Vancouver st., Portland, Ore. 38, 1885
Paddock, Edward A., *T.*, Weiser, Ida. 1876
Paele, J. K., Waikaue, Oahu, T. H. 1908
Page, Charles, Totoket, Conn. 114
Page, Charles E., *Supt.*, St. Louis, Mo. 1873
Page, Frederick H., Waltham, Mass. 35, 44, 248, 500, 501
Page, Harlan, Hardwick, Mass. 228, 234
Page, John, 3047 Humboldt st., Denver, Colo. 106
Page, Wesley E., Torringford, Conn. 126
Page, William D., 320 So. 26th st., Lincoln, Neb. 1885
Paine, John A., *T.*, Tarrytown, N. Y. 1867
Painter, Harry M., Steilacoom, Wash. 436, 437
Painter, Hobart K., 1046 17th av., S. E., Minneapolis, Minn. 278
Paisley, John O., Melrose Highlands, Mass. 238
Pake, Margaret R., Venice, Fla. 1877
Palmer, Alice R., Grant, Neb. 300
Palmer, Albert W., 4160 Terrace st., Oakland, Cal. 94
Palmer, Burton M., 1519 Fruitvale av., Oakland, Cal. 94
Palmer, Charles R., New Haven, Conn. 112
Palmer, Frank H., Braintree, Mass. 1880
Palmer, Harry, Ashtabula, O. 362
Palmer, Orange S., Milwaukee, Wis. 1886
Palmer, Oscar A., Springfield, Mo. 1873
Palmer, Willard H., Wilton, Me. 218
*Palmgren, Gerhart N., Quincy, Mass. 244
Palmquist, Anders M., Middletown, Conn. 118
Pangburn, L. E., New Haven, Conn. 1885
Papazian, Manasseh G., 149 E. 31st st., New York, N. Y. 336
Pardun, W. B., Parkersburg, Ia. 1909
Paris, Sandy A., Marietta, Ga. 1895
Park, Andrew J., Leonard's Bridge, Conn. 116
Park, Austin L., Redlands, Cal. 1864
Park, Frank, Boscawen, N. H. 310
Park, J. Edgar, West Newton, Mass. 42, 240
[Park, William E., deceased, 25
Parker, Asa M., Somersworth, N. H. 7, 318
Parker, Charles L., Joplin, Mo. 288
Parker, Charles O., Slatersville, R. I. 1892
Parker, Edwin P., Hartford, Conn. 116, 117
Parker, Francis, Franconia, N. H. 1878
Parker, Frederic, Sherman Mills, Me. 216
Parker, George L., Salem, Mass. 244
Parker, Henry H., Honolulu, T. H. 142, 146
Parker, James E., Washta, Ia. 188
Parker, J. Homer, *St.*, Kingfisher, Okla. 1873
*Parker, Johns D., E. Orange, N. J. 1865
Parker, Joseph J., Genoa, Neb. 300
Parker, Lawrence J., *My.*, Guthrie, Okla. 45, 1890
Parker, Leonard F., *Pf.*, Grinnell, Ia. 1862
Parker, Thomas, Grandville, Mich. 1870
Parks, Avery G., Walker, Minn. 282
Parks, William U., Allison, Ia. 8, 174
Parmeter, Charles A., Genoa Junction, Wis. 7, 444
Parr, John H., *T.*, Castle Park, Mich. 1884
Parr, Leonard A., Geneseo, Ill. 158
Parr, Walter R., Granite Falls, Wash. 432
*Parrish, Harry O., Loomis, Neb. 1908
Parry, John B., North Woodbury, Conn. 122
Parson, Artley B., Providence, R. I. 394
Parsons, Charles, Des Moines, Ia. 1894
Parsons, Edward L., St. Joseph, Mo. 290
Parsons, Edward S., *Pf.*, Colo. Springs, Colo. 1888
Parsons, Henry W., 42d st. and France av., Minneapolis, Minn. 1872
Parsons, Howard G., Bridgewater, Conn. 112
*Parsons, James, Sedalia, Mo. 1893
Parsons, J. Franklin, Sheffield, Ill. 164
[Parsons, John, deceased, 25
Parsons, St. Clare, Vermontville, Mich. 268
Partch, Leroy C., Lake Mills, Wis. 446
Partington, Ina, Hampton, N. H. 314
Partridge, Chas. F., Woodstock, Vt. 427, 1890
Partridge, Ernest C., *A. B. C. F. M.* 470, 1898
Partridge, Horace E., East Lake, Tenn. 410
[Pasco, Martin K., deceased.
Paske, William J., 11020 Detroit av., Cleveland, O. 364
Patchell, Charles T., Charlotte, Mich. 265
Patchell, William T., 212 S. 11th st., San Jose, Cal. 96
Paton, Louis B., *Pf.*, Hartford, Conn. 59, 1890
Paton, Robert, Carrington, N. D. 350
Patten, Arthur B., Sacramento, Cal. 7, 8, 96
Patterson, Geo. L., Colorado Springs, Colo. 106
Patterson, Geo. W., Castine, Me. 208
Patterson, Sam'l C., 1603 Oxford st., Berkeley, Cal. 92
Patterson, Talmadge M., Cumberland Center, Me. 208
Patterson, Victor M., 137 6th av., Brooklyn, N. Y. 1908
Patton, Carl S., Columbus, O. 254, 266, 502
Patton, Cornelius H., *Sec.*, Boston, Mass. 36, 1887
Patton, Matthew, Greenwich, R. D. 26, Conn. 1895
Patton, M. O., Attleboro, R. D. 1, Mass. 1894
Paulu, Anton, Vining, Ia. 182, 188
Paxton, Robert F., Staples, Minn. 280
Payne, Charles A., Milwaukee, Wis. 1885
Payne, Wilbur N., Wayzeta, Minn. 282
Payne, William B., Oskaloosa, Kan.
Peabody, Albert B., E. Boxford, Mass. 1860
Peabody, Harry E., 817 E. 52d pl., Chicago, Ill. 7, 35, 152
Peacock, Charles R., Charlemont, Mass. 228
Peacock, Robert M., Vassalboro, Me. 218
Pearce, Franklin F., Norwalk, Cal. 102
Pearce, Henry A., Bay Shore, N. Y. 328
Peardon, James H., Matinicus, Me. 212
Pearson, Arthur H., Oberlin, O. 1880
Pearson, Daniel J., Pearson, Ga. 138

Pearson, James B., New York, N. Y. 1860
Pearson, John L., La Jolla, Cal. 1899
Pearson, L. O., Peever, S. D. 1905
Pearson, Samuel, Warrensburg, Ill. 158
Pearson, Thomas J., 833 Morris av., Topeka, Kan. 198
Pease, Charles, Los Angeles, Cal. 1896
Pease, C. B. F., Quaker Hill, N. Y. 1889
Pease, Clarence H., Gurleyville, Conn.
Pease, Frank W., Postville, Ia. 184
Pease, William P., Snohomish, Wash. 1874
Peck, Charles H., Hanover, Conn. 116
Peck, Henry P., Mont Vernon, N. H. 316
Peck, William J., Corona, N. Y. 1881
Pederson, Jens H., Maple Valley, Wis. 446, 447, 448
*Pederson, Ludwig J., Roxbury, Mass. 1894
Pedley, Hilton, *A. B. C. F. M.* 470, 1889
Peebles, Arthur B., Rutland, Mass. 244
Peebles, David, Eureka, Cal. 1871
Peebles, George, Pacific Grove, Cal. 96
Peet, Lyman P., *A. B. C. F. M.* 470, 1888
Peet, S. D., Boston, Mass. 1854
Peffers, Aaron B., Northampton, Mass. 1855
Peloubet, Francis N., *Ed.*, Aub'nd'le, Mass. 1857
Pelton, George A., New Haven, Conn. 1865
Penfield, Samuel, 512 3d av., Joliet, Ill. 1849
Penman, John S., *England*, 43, 501, 1887
Pennell, Orrin H., Mattoon, Ill. 160
Penney, Edgar J., 1231 6th av., Mason City, Ia. 182
Penniman, Alford B., Beloit, Wis. 440
Penniman, Andrew O., Arkansas City, Kan. 192
Penniman, Henry M., *Pf.*, Berea, Ky. 1884
Pennock, Benjamin W., East Acton, Mass. 1888
Penrose, S. B. L., *Pr.*, Walla Walla, Wash. 73, 500, 1890
Pentz, J. W., 231 W. 121st st., N. Y. City, N. Y. 1898
Penwarden, Brenton H., Troy, N. H. 318
Pepperdene, P. A., Peterson, Ia. 184
Percival, Charles H., Rochester, N. H. 316
Percival, John T., 1113 Maxwell av., Spokane, Wash. 1902
Percy, C. Lisle, Demorest, Ga. 51, 1908
Perdriau, Leslie H., Bellevue, R. F. D., O. 368
Perkins, Benjamin F., Hampton, N. H. 1865
Perkins, Charles E., Keosauqua, Ia. 180
Perkins, Elisa B., Naponee, Neb. 304
Perkins, George G., Moline, Ill. 1857
Perkins, Henry P., *A. B. C. F. M.* 470, 1882
Perkins, James C., Kennebunkport, Me. 212
Perkins, Sidney K., Manchester, Vt. 420
Perkins, Sidney K. B., Raynham, Mass. 1860
Perrin, David J., Belle Fourche, S. D. 398, 406
Perrin, John D., Mattawan, Mich. 264
Perrin, J. Newton, jr., Sanbornton, N. H. 318
Perry, Alfred T., *Pr.*, Marietta, O. 73, 501, 1886
Perry, Augustus C., Dawsonville, Ga. 138, 139, 140
Perry, Charles A., Sharon, Mass. 1882
Perry, Clarence H., Kent, Conn. 118
Perry, Cyrus M., Ellington, Conn. 1865
Perry, D. Brainerd, *Pr.*, Crete, Neb. 73, 1871
Perry, George H., Grafton, Vt. 420
Perry, Henry T., *A. B. C. F. M.* 470, 1865
Perry, Lawrence, Portland, Me. 1894
Perry, Lewis E., Hudson, N. H. 314
Perry, Peter W., Western Springs, Ill. 1856
Pershing, James E., Lawton, Okla. 376
Person, H. Grant, Newton, Mass. 240
Persons, Frederick T., Westville, Conn. 128
Pesatura, Francesco, New Haven, Conn. 120
Peters, John, Cayuga, N. D. 350, 358
Peters, John H., Oklahoma City, Okla. 378
Peters, Richard, Chicopee, Mass. 228
Petersen, Carl Edward, 157 So. Portland av., Brooklyn, N. Y. 1888
Peterson, Anders O., E. Greenwich, R. I. 392
Peterson, Carl J., E. Berkshire, Vt. 416, 420
Peterson, Charles W., Centerville, Ia. 1899
Peterson, John, Upsala, Minn. 282
Peterson, J. Martin, 218 6th st., Lake City, Minn. 276, 277
*Peterson, Karl E., Sauk Rapids, Minn. 1901
Peterson, Magnus E., *Pf.*, 5906 Ontario st., Chicago, Ill. 60, 1885
*Peterson, Olaf P., Worcester, Mass. 252
Peterson, Oscar W., East Brownfield, Me. 208
*Peterson, Samuel, *Sweden*, 1902
Peterson, Talleff C., Stockton, Kan. 198
Pettee, James H., *A. B. C. F. M.* 470, 1878
Pettengill, Daniel L., Chatham, N. H. 310
Pettibone, Charles H., 2829 W. 29th st., Denver, Colo. 106
Pettigrew, Julius D., Mabton, Wash. 1890
Pettigrew, Nina D., Belle Fourche, S. D. 1894
Pettit, Samuel A., Clark, Colo. 1875
Petty, Orville A., Aurora, Ill. 150
Peyton, Frank, Pond Creek, Okla. 376, 378, 476
Pfeiffer, Harry N. 1901
Pfenning, Theodore H., Gackle, N. D. 350, 352, 354, 356, 358
*Pharr, Theo. A., Andalusia, R. D. 1, Ala. 1865
Phelps, Charles H., E. Smithfield, Pa. 1880
Phelps, Edwin, Peever, S. D. 1894
Phelps, Isabelle, *A. B. C. F. M.* 470, 1907
Phelps, Lawrence, *Pf.*, Atlanta, Ga. 51, 1878
Philbrook, Charles E., Beach, Wash. 104, 430
Philbrook, Nathan P., Tilton, N. H. 1854
Phillips, Charles B., North Fairfield, O. 366, 370
Phillips, Chas. H., Jamestown, N. D. 350, 352, 354, 476
Phillips, Daniel W., Farmington, Ia. 178, 186
Phillips, Ellsworth W., Whitman, Mass. 250
Phillips, George W., Shrewsbury, Mass. 1864
Phillips, James G., Mittineague, Mass. 250
Phillips, John, San Francisco, Cal. 1870
Phillips, John W., 1100 Peralta st., Oakland, Cal. 1892
Phillips, Thomas D., Mallet Creek, O. 374
Phillips, Watson L., New Haven, Conn. 120
Phillips, William I., Wheaton, Ill. 1876
Phillips, William O., Tavares, Fla. 134
Phipps, G. G., Newton Highlands, Mass. 1868
Phipps, William H., Waterbury, Conn. 1866
Pickett, Charles A., Coolville, O. 1909
[Pickett, Cyrus, deceased, 25
Pickett, J. M., Des Moines, Ia.
Pickney, A. C., Guthrie, Okla. 1892
Pierce, Albert F., Mt. Vernon, N. Y. 1877
Pierce, Charles M., Worcester, Mass. 1863
Pierce, Earl W., Los Angeles, Cal.
Pierce, Ebenezer N., North Falmouth, Mass. 230
Pierce, George J., Worcester, Mass. 1872
Pierce, Jason N., Oberlin, O. 370
Pierce, Leroy M., Medfield, Mass. 420
Pierce, Lucius M., Pringhar, Ia. 184
Pierce, Nathan W., Linden, Mich. 1869
Pierce, Payson E., Pittsfield, Mass. 242
Pierce, Robert S., Holdredge, Neb. 1884
Pierce, William, Spring Valley, Ill. 166
Pierpont, John, Williamsburg, Mass. 250
Pierson, Isaac, *Sec.*, Wellesley Hills, Mass. 1870
Pihl, Gustaf E., New Britain, Conn. 120
Pike, Clarence, Ashland, Mass. 222
Pike, Ezra B., E. Brentwood, N. H. 1863
Pike, Granville R., Yakima, Wash. 1883
[Pile, Francis D., deceased, 25
Pillosch, Charles H., Waukegan, Ill. 166, 167
Pillsbury, F. C., Detroit, Mich.
Pillsbury, Hervey G., Ripon, Wis. 450
Pinch, Fred, Addison, Mich. 254
Pinch, Pearse, Huron, S. D. 402
Pinckney, Anthony C., Sanford, N. C. 344, 346
Pinckney, Clarence W., Beloit, Wis. 440
Pinckney, Wade, Oto, Ia. 184
Pingree, Arthur H., Norwood, Mass. 242
Pinkerton, Henry M., Chicago, Ill. 1901
Pinkerton, William B., Grants Pass, Ore. 380
Pinney, Ira E., Hubbardton, Vt. 420
Pipes, Abner M., Havelock, Neb. 1876
Pitts, Edgar T., Epping, N. H. 312
Pitzer, Harlan H., 3554 Dickens av., Chicago, Ill. 1908
Pixley, Stephen C., *A. B. C. F. M.* 470, 1855
Place, Lorenzo D., Hicksville, L. I., N. Y. 1874

Plant, George E., Washburn, Wis. 452
Platner, John W., *Pf.*, Cambridge, Mass. 52. 1901
Platt, Dwight H., Overbrook, Kan. 196, 198
Platts, Harvey A., York Beach, Me. 218
Pleasant, Ellis C., Ballantine, Mont. 294, 296
Plumb, Albert H., Dover, Mass. 230
Plumb, Joseph C., Baxter Springs, Kan. 1869
Poai, William K., Honolulu, T. H. 142
Poepoe, Henry K., Honolulu, T. H. 142
Poeton, Josiah, San Ysidre, Cal. 1896
Pogue, John A., Alton, N. H. 310
Poling, Daniel V., The Dalles, Ore. 382
Pollard, George A., Grand Rapids, Mich. 1855
Pollard, Harry H., Overly, N. D. 7, 358, 359
Pollard, Samuel W., Highmore, S. D. 402
Polson, August, Osage City, Kan. 1905
Pomeroy, Albert E., Saginaw, Mich. 1898
Pomeroy, Edward N., Wellesley, Mass. 1868
Pond, Benjamin W., Washington, D. C. 1862
Pond, Chauncey N., *Sec.*, Oberlin, O. 1866
Pond, Evarts W., Dover, N. H. 312
Pond, Wm. C., Redwood, R. F. D. 2, Cal. 1852
Poole, Francis A., Worcester, Mass. 252
Poor, William G., Salem, Mass. 1885
Pope, Charles H., Cambridge, Mass. 1865
Pope, G. Stanley, Cottage Hill, Fla. 1892
Pope, Howard W., *Supt.*, 153 Institute pl., Chicago, Ill. 1874
Pope, Joseph, Laurel, Mont. 1892
Porter, Edward C., Boston, Mass. 1884
Porter, Frank C., *Pf.*, New Haven, Conn. 57, 1895
Porter, George Edwin, Amherst, Mass. 1905
Porter, George O., Scranton, Ia. 1882
Porter, Harvey, *A. B. C. F. M.* 470, 1880
Porter, Henry D., La Mesa, Cal. 1872
Porter, Henry W., Pittsburg, Pa. 1898
Porter, Horace, Riverside, Cal. 104
Porter, John, Oleander, Cal. 96
Porter, John S., *A. B. C. F. M.* 470, 1891
Porter, Lucius C., *A. B. C. F. M.* 470, 1908
Porter, Robert, 130 Woodland av., Oberlin, O. 1908
Porter, Samuel F., Oberlin, O. 1836
Porter, William, *Pf.*, Beloit, Wis. 1847
Post, Aurelian H., Clinton, N. Y. 1862
Post, Martin, Los Angeles, Cal. 1862
Post, Roswell O., Jacksonville, Ill. 158
Post, W. Stanley, Boothbay Harbor, Me. 206
Potter, Clayton J., Schenectady, N. Y. 1904
Potter, Edgar A., *T.*, Milwaukee, Wis. 1901
Potter, Edwin, 342 Hancock st., B'lyn, N. Y. 1870
Potter, Frank C., Middletown Conn. 1879
Potter, L. Eugene, Omaha, Neb. 1894
Potter, Rockwell H., Hartford, Conn. 60, 116, 500, 502
Potwin, William S., Independence, Ia. 1872
Pound, William H., Wolfboro, N. H. 318
Povey, Jesse, Chassel, Mich. 1865
Powell, Gregory J., *St.*, Billings, Mont. 38, 44, 296
Powell, Henry A. U., Paris, Tex. 412
Powell, Mrs. Katherine W., Custer, S. D. 400
Powell, Richard, Olyphant, Pa. 386
Powell, Thomas B., Mt. Vernon, N. Y. 1909
Powelson, Alfred P., 1211 Division av., Tacoma, Wash. 1879
Powers, Lawrence C., *A. B. C. F. M.* 470, 1910
Powley, M. Gerald, Perry, Mich. 266, 268
Pratt, Arthur P., Bellows Falls, Vt. 416
Pratt, D. Butler, *Pf.*, Talladega, Ala. 1889
Pratt, Dwight M., 1012 Locust st., Cincinnati, O. 364
Pratt, George H., Paxton, Mass. 1866
*Pratt, John R., Verona, N. J. 324
Pratt, Lewellyn, Norwich, Conn. 122
Pratt, Magee, Granby, Conn. 116
Pratt, Nathaniel M., Plymouth Church, Cleveland, O. 364
Pratt, Richard, Los Angeles, Cal. 1864
Pratt, Robert M., Mohall, N. D. 7, 356, 357
Pratt, Theodore C., Candia, N. H. 310
*Preikszas, David, Alexander, Kan. 192
Preiss, John M., Wilson Creek, Wash. 1890
Prentice, Dwight N., Greenfield Hill, Conn. 1884
Prentis, John H., Detroit, Mich. 1903
Prentiss, George F., Schenectady, N. Y. 340
Prentiss, Wm. C., E. Hartford, Conn. 114
Prescott, Harold A., Choteau, Mont. 1906
Prescott, Matthew, Lamar, Ala. 1877
Pressey, Edwin S., Orange, Mass. 242
Prestidge, William J., Lake Odessa, Mich. 262
Preston, Bryant C., Spokane, Wash. 436
Preston, Charles W., 1224 Adams st., Lincoln, Neb. 1877
Preston, Hartwell L., Elk, Wash. 438
Preston, Jared R., North Adams, Mich. 264
Preston, Joseph P., Illinois, 1868
Preston, Oimai B., Wayne, Ill. 7, 166
*Preston, Riley L. D., Saginaw, Mich. 1873
Preston, William F., Jackson, Mich. 1887
Price, Edgar H., Stanford Univ., San Francisco, Cal. 1899
Price, Francis M., *My.*, *Tai Ming Fu, China*, 1883
Price, James Allan, Ellis av. and 58th st., Chicago, Ill.
Price, John T., Los Angeles, Cal. 102
Price, M. G., Columbus, Ga. 138, 140
Price, Thomas M., Highland, Cal. 100
Price, Wm. F., Royalton, Wis., 450
Prince, John C., 1335 E st., Des Moines, Ia. 1900
Pringle, H. N., *Sec.*, Waterville, Me. 1894
Prior, Arthur E., Newell, Ia. 184
[Prior, Charles S., deceased, 25
Pritchard, Arthur O., Scarsdale, N. Y. 342
*Pritchard, David E., Rome, N. Y. 1854
Pritchard, Wm. S., 507 Cleveland av., Spokane, Wash. 1893
Proctor, Henry H., Atlanta, Ga. 136
Proctor, Wm. M., *Pf.*, Forest Grove, Ore. 380
Provost, Joseph, New Haven, Conn. 1872
Prucha, John, 5236 Buettner ct., Cleveland, Ohio, 364, 365
Prucha, Vaclav, Oak Park, Ill. 162
Prudden, Theodore P., Brookline, Mass. 1874
Puddefoot, W. G., *St.*, Indianapolis, Ind. 38, 501, 1880
Pulcifer, A. Wm., Oak Park, Ill. 7, 162
Pusey, Charles W., Lisbon, N. Y. 334
[Putnam, Daniel E., deceased,
Putnam, George A., Worcester, Mass. 238
Putnam, Glen H., Blairsburg, Ia. 182
Putnam, Holden A., Charlevoix, Mich. 256, 262
Puuki, Robert, Kealia, Kauai, T. H. 144
Pyche, Howard H., Ravenna, Neb. 304
Pye, Watts O., *A. B. C. F. M.* 470, 1907
*Pyke, James T., Providence, R. I. 1884
Pyle, Hezekiah L., Mattoon, Ill. 160
Pyner, Alfred, Ottumwa, Ia.
Quarnstrom, G. A., Everett, Mass. 230
Quattlebaum, W. H., Cordele, Ga. 1892
Queen, Charles N., San Bernardino, Cal. 104
*Queen, Crawford N., Morenci, Mich. 264
Quick, Abram J., Pottsville, Pa. 1864
Quimby, Langdon, Gardiner, Me. 210
Quint, John H., Brunswick, Me. 7, 208, 209
Quivey, Elmer P., *St.*, Omaha, Neb. 1893
Racer, H. M. L., Corbin, Ky. 202
Rackett, E. Irving, Bloomington, Cal. 100
Rader, Paul, Tacoma, Wash. 1904
Rae, John, Mill Valley, Cal. 1869
Rae, John T., Boston, Mass. 1873
Rae, Robert L., 41 Church st., Camden, N. Y. 1889
*Raeburn, Geo. W., Grand Island, N. Y. 1885
Ragland, Fountain G., Birmingham, Ala. 86
Raine, James W., *Pf.*, Berea, Ky. 1898
Ralph, Edwin A., Green Bay, Wis. 444
Ralph, Philip H., Kern, Cal. 1901
Ralph, William J. C., Milwaukee, Wis. 448
Ramage, James, Barre, Vt. 418
Ramsay, Wm. G., Eldora, Ia. 178
Ramsdell, Frank E., New Bedford, Mass. 240
Rand, Frank E., Canterbury, N. H. 310
Rand, Wilbur, Warren, Vt. 424
Rand, William A., South Seabrook, N. H. 318
*Randall, Fred D., 5659 Ontario st., Chicago, Ill. 1890
Randell, Alfred E., Naperville, Ill. 162

Randles, Walter M., Edwardsville, Pa. 384
Rankin, Isaac O., *Ed.*, Boston, Mass. 1880
Rankin, James H., Conneaut, O. 366
Ranney, William W., Colorado Spr'gs, Colo. 7, 106
Ranslow, Eugene J., Seabreeze, Fla. 134
Ransom, Charles N., *A. B. C. F. M.* 470, 1890
Rasmussen, Peter, Cope, Colo. 1907
Ratcliffe, Charles A., Norton, Mass. 242
Rathbone, Leland D., *Sec.*, Barker Block, Berkeley, Cal. 38, 1888
Rathbun, Mrs. Annis A., Syracuse, N. Y. 1890
Ratliff, Joseph, Lyons, Kan. 1876
Ratzell, J. Perry, St. Helena, Cal. 1900
*Raven, O. H., Butte, Neb. 7, 1910
Ravi, Vincent, Cambridge, Mass. 7, 228
Rawson, Edward K., 2137 Le Roy pl., Washington, D. C. 1872
Rawson, Griggs H., Wilcox, Neb. 302, 308
Rawson, George A., Los Angeles, Cal. 1860
Ray, Benj. E., West De Pere, Wis. 442
Ray, Geo. W., Fort Worth, Tex. 412
Raymond, C. Rexford, 373 Clinton av., Brooklyn, N. Y. 1900
Raymond, Frederick W., Proctor, Vt. 1908
Raynolds, George C., *A. B. C. F. M.* 471, 1871
Read, Frank, Jacksonville, Ill. 1883
Read, James L., Athol, Kan. 192, 194
Reade, Otho E., Mt. Hood, Ore. 1901
Redfield, Charles P., Kingston, R. I. 392
[Reed, Arthur T., deceased, 26
Reed, Charles F., Clifton, Ill. 1873
Reed, David A., Springfield, Mass. 1881
Reed, Edward A., Holyoke, Mass. 234
Reed, Ernest E., Hillsboro, Ore. 1887
Reed, Frank H., Ossipee, N. H. 316
Reed, George H., Concord, N. H. 312
Reed, George W., *My.*, Little Eagle, S. D. 352
Reed, Lewis T., 335 Rugby rd., Brooklyn, N. Y. 330, 500
Reed, Lucius F., Albuquerque, N. M. 1901
Reed, Marion D., Weatherford, Okla. 378
Reeder, Mrs. Nettie L., Indianapolis, Ind. 1906
Reeder, William C., Indianapolis, Ind. 170
Rees, George M., Fosston, Minn. 1883
*Rees, Jacob G., 1301 Thomas st., Ch'go, Ill. 1890
Rees, James E., New Britain, Conn. 120
Rees, Levi, Port Chester, N. Y. 338
Rees, Luther, *bus.*, Paris, Tex. 1892
Rees, Rees J., Scranton, Pa. 388
Reese, Daniel D., Superior, Wyo. 454
Reese, John B., Bryant, S. D. 398
[Reese, Pleasant H., deceased, 26
[Reese, Thomas P., deceased, 26
Reeve, J. C., Garfield, Kan 1891
Reeves, Charles E., Princeton, Mass. 242
Reeves, Floyd D., Aurora, Neb. 298
Reeves, Franklin H., South Bridgton, Me. 208
Reger, Otto W., Beaden, Neb. 298
Rehm, Henry C., Watertown, Wis. 452
Reid, David C., Stockbridge, Mass. 246, 452
Reid, David H., *My.*, Seattle, Wash. 1889
Reid, Francis W., 1716 Hearst av., Berkeley, Cal. 1898
Reid, John, Franklin, Mass. 232
Reid, John W., 372 E. 141st st., New York City.
Reid, Matthew D., San Jacinto, Cal. 100, 104
Rein, Robert, 225 34th st., Brooklyn, N. Y.
Reiner, Edward L., 2227 Cornelia st., Chicago, Ill. 154
*Reiner, Fred., East St. Louis, Ill. 1907
Reister, John F., Odessa, Wash. 434
Reitinger, Philip, 3502 E. 44th st., Cleveland, O. 366
[Reitzel, John R., deceased, 26
Remele, Wm. A., Waitsfield, Vt. 418, 424
Remington, Eliza M., Webster City, Ia. 1898
*Rend, W. Robert, Oakland, Cal. 1892
Renicks, Samuel A., *Edinburgh, Scotland,* 1894
Renshaw, William E., Deansboro, N. Y. 332
Rentemann, Herman, Akaska, S. D. 398
Reoch, Adam, 372 E. 166th st., New York, N. Y. 336
*Reutipohler, Benjamin H., Los Angeles, Cal. 102
Rexford, George W., Pocatello, Ida. 148
Reynolds, Charles, Downer's Grove, Ill. 1864
Reynolds, Chas. H., Middletown, N. Y. 334
Reynolds, Geo. W., So. Manchester, Conn. 124
Reynolds, Lauriston, Wessington Springs, S. D. 406
Reynolds, Owen E., Albion, Ill. 7, 166
Reynolds, Thos. J., Lineville, R. F. D. 2, Ala. 80
Reynolds, William J., Killingly, Conn. 114, 128
Rhoades, Winfred C., Roxbury, Mass. 35, 224
Rhodes, Bert J., Oakland, Ia. 184
Rice, Albert R., Waverly, Ia. 188
Rice, Augustus M., Royalston, Mass. 1873
Rice, Austin, Wakefield, Mass. 248
Rice, Charles B., *Sec.*, Danvers, Mass. 35, 42, 49, 1859
Rice, Charles W., 1597 Crawford rd., Cleveland, O. 1895
Rice, Edwin W., *Ed.*, 1816 Chestnut st., Philadelphia, Pa. 1860
Rice, George G., Council Bluffs, Ia. 1851
Rice, Gilman, No. Auburn, Me. 1881
Rice, Guy H., Spokane, Wash. 436
Rice, John H. J., Emporia, Kan. 194
Rice, Othello V., Upland, Cal. 1877
Rice, Walter, Agawam, Mass.
Rice, Wm. A., *Sec.*, 287 4th av., N. Y. City, 46, 1873
Rich, Charles S., Claremont, Cal. 1896
Rich, Ulysses G., Dowagiac, Mich. 258
Richard, E. E., Nebraska, 1903
Richards, Charles H., *Sec.*, 105 E. 22d st., New York, N. Y. 43, 46, 501, 502
Richards, Emanuel, 3105 E. 16th st., K. C., Mo. 1872
Richards, Fred'k B., So. Boston, Mass. 224, 225
Richards, George S., W. Hartland, Conn. 124, 126, 127
Richards, Howard A. N., Newton Falls, O. 370
Richards, James A., Boston, Mass. 224
Richards, James M., California, 1889
Richards, Jehiel S., Litchfield, Me. 212
Richards, John A., Fort Scott, Kan. 1851
Richards, John R., Gasport, N. Y. 332
Richards, Thomas C., Westboro, Mass. 248
Richards, Thomas E., Frostburg, Md. 220
Richards, William, Holdrege, Neb. 7, 302
Richards, Wm. J., 903 S. East av., Baltimore, Md. 220
Richardson, Chas. A., Marion, Kan. 1872
Richardson, Cyrus, Cambridge, Mass. 1869
Richardson, Daniel W., Bedford, Mass. 1862
Richardson, D. A., *St.*, Racine, Wis. 1888
Richardson, Frank H., Doon, Ia. 178
Richardson, Horace J., Independence, Ia. 1898
Richardson, John B., Hiawatha, Kan. 1880
Richardson, John P., Dighton, Mass. 230
Richardson, Jos. B., McKeesport, Pa. 386
Richardson, Martin L., Montague, Mass. 1880
Richardson, Wm. L., Edmonds, Wash. 432
Richert, Cornelius, Ansonia, Conn. 112
Richie, David H., Shelby, Mich. 1889
Richmond, James, Dalton, N. H. 312
Richmond, Wm. A., Fort Fairfield, Me. 210
Ricker, Albert E., *St.*, Meadville, Pa. 38, 501, 1888
Ricker, A. W., Girard, Kan. 1909
Ricker, George S., *St.*, 329 Indiana av., Wichita, Kan. 1872
Rickert, William D., Edison, Wash. 430
Ricketts, Charles H., Norwich, Conn. 122
[Rideout, Bates S., deceased, 26
Ridings, Edward J., La Salle, Ill. 160
Riedinger, Jacob P., W. Park, R. F. D., O. 370
*Rieker, Gottlieb, Ritzville, Wash. 1904
Rigby, William E., Hartford, Wash. 1896
Riggs, Alfred L., *St.*, Santee Agency, Neb. 1863
Riggs, Charles H., Bristol, Conn. 1869
Riggs, Chas. T., *A. B. C. F. M.* 471, 1900
Riggs, Charles W., Oberlin, O. 1899
Riggs, Ernest W., *A. B. C. F. M.* 471, 1910
Riggs, Ezra J., Mattapan, Mass. 1879
Riggs, H. H., *A. B. C. F. M.* 471, 1902

Riggs, Thomas L., Oahe, S. D. 402, 404
Riley, Charles A., Copenhagen, N. Y.
Riley, Charles A., Sterling, Ill. 166
Riley, William W., Bakersfield, R. F. D. 3, Cal. 102
*Ring, Christopher C., Conyers, Ga. 138, 140
*Ripon, William H., Coaldale, Pa. 384
Risberg, Fridolf, *Pf.*, 20 N. Ashland blvd., Chicago, Ill. 38, 60, 1874
Risser, Henry A., Neillsville, Wis. 448, 449
Ritchie, Frank C., 2031 Ontario st., Philadelphia, Pa. 1909
Rivers, Marcus C., Trinity, R. 1, Ala. 82
Rives, Charles J., Clarks, Neb. 300
Rivier, Charles, Dummerston, Vt. 418
Rivoire, Enrico, 2226 St. Denis, *Montreal, Canada*, 1897
Robb, William J., 783 E. 6th st., St. Paul, Minn. 280
Robbins, Anson H., Orient, S. D. 1870
Robbins, Benson C., Freesoil, Mich. 1883
Robbins, Horace H., Eugene, Ore. 1874
Robert, Joseph T., Denison, Ia. 1879
Roberts, Arthur B., Ferndale, Cal. 92, 93, 98
Roberts, Clarence E., Auburn, R. 24, Kan. 1900
Roberts, Edward,
Roberts, Frank, Glennville, Ga.
Roberts, Griffith, Big Rock, Ill. 1878
*Roberts, Harry B., Tuckahoe, N. Y. 340
Roberts, Henry B., Tucson, Ariz. 88
Roberts, James G., Jamaica, N. Y. 332
Roberts, James H., Hockanum, Conn. 7, 1877
Roberts, John, Lordsburg, Cal. 98
Roberts, John, Williamsburg, Ia. 188
Roberts, John W., 1565 E. 19th st., Brooklyn, N. Y. 1903
Roberts, Owen W., Minneapolis, Minn. 1885
Roberts, O. Jones, Williamsburg, Ia. 1907
*Roberts, Peter, 124 E. 28th st., New York, N. Y. 501
Roberts, Richard S. W., Northbridge, Mass. 240
Roberts, Robert E., Garvin, Minn. 274
Roberts, R. Lloyd, Youngstown, O. 366, 374
Roberts, Rose, Auburn, R. 24, Kan. 1900
Roberts, Ruel W., Edgarton, Wis. 442
Roberts, William D., Shawnee, O. 372
Robertson, Albert A., Ft. Collins, Colo. 108, 298
Robertson, George, Mentone, Cal. 102
Robertson, James G., Chester, N. H. 310
Robertson, J. D., 4056 Ind. av., Chicago, Ill. 1861
Robertson, Wm., Sandwich, Mass. 244
Robertson, Wm. J., Steele, Ala. 82
Robie, Edward, Greenland, N. H. 312
Robins, George F., Grand Island, N. Y. 332
Robinson, Alice M., Los Angeles, Cal. 1896
Robinson, Charles F., Milford, N. H. 312
Robinson, Charles W., Southwest Harbor, Me. 216
Robinson, Clarence E., Williamston, Mich. 270
Robinson, Edward A., Hingham Center, Mass. 234
Robinson, E. A., Paonia, Colo. 108
Robinson, Edwin B., Holyoke, Mass. 234
Robinson, Eugene H., Clay, Ia. 1908
Robinson, H. W., Watertown, R. D. "B," N. Y. 340
Robinson, James M., *Pn.*, Detroit, Mich. 1878
Robinson, Joseph H., Columbus, Ga. 1906
Robinson, Joseph J., Albion, Ill. 1909
Robinson, Orrin L., *Sec.*, Madison, Wis. 44, 1887
Robinson, Stephen H., Franconia, N. H. 8, 1877
[Robinson, Wm. A., deceased, 27
Robinson, William H., *bus.*, Los Angeles, Cal. 1892
Roblee, Henry S., Decatur, Ill. 166
Robson, William H., Toledo, Ia. 7, 1910
Rochinni, Paul, New Britain, Conn.
Rockwell, Wm. W., *Pf.*, U. Sem., N. Y. City, 1905
Rockwood, Arden M., Southboro, Mass. 246
Rockwood, Fred'k B., Brookline, N. H. 1886
Rodgers, Levi, Portchester, N. Y. 116
Rogers, Alfred H., Wichita, Kan. 1893
Rogers, Charles H., 1331 So. 17th st., Lincoln, Neb. 302
Rogers, C. W., North Anson, Me. 206, 212
Rogers, Edson, Cincinnatus, N. Y. 1899
Rogers, Enoch E., Orange, N. J. 1862
Rogers, H. M., Pomona, Cal.
Rogers, Lewis G., Storrs, Conn. 118, 330
Rogers, Osgood W., Gage, Okla. 376
Rogers, Robert W., San Francisco, Cal. 96
[Rogers, Samuel J., deceased, 27
Rogers, Wm., Sebastopol, R. D., Cal. 1887
Rogers, William O., 801 Jackson st., Amarillo, Tex. 45, 376, 412, 476
Rollins, George S., Springfield, Mass. 246, 502
Rollins, Jesse L., Chewelah, Wash. 430
Rollins, Walter H., Waterloo, Ia. 174, 188, 475
Rolls, Frederick C., Puyallup, Wash. 431, 434
Romig, Edwin Howard, Germantown, Pa. 7, 386
Rominger, Henry V., Underwood, Wash. 1882
Ronald, William B., Nahant, Mass. 240
Rondeau, Samuel P., Fall River, Mass. 1892
Rood, Francis D., Montreat, N. C. 1886
Rood, John S., Hebron, N. D. 45, 1887
Root, Edward T., *Sec.*, Providence, R. I. 501, 1891
Root, Edward P., 18 Franklin st., Northampton, Mass. 1876
Root, Theophilus H., Wood River Junction, R. I. 394
Roper, C. Fremont, River Point, R. I. 392, 394, 477
*Roper, Elijah H., Salem, Mass. 1897
Ropes, Charles J. H., *Pf.*, Bangor, Me. 55, 1877
Ropes, James H., *Pf.*, Cambridge, Mass. 1901
Ropes, William L., *Lib.*, Andover, Mass. 52, 1853
Roraback, Albert E., 114 Fenimore st., Brooklyn, N. Y. 7, 330
Rose, Edwin, Westmore, Vt. 426
Rose, George W., Denver, Colo. 1877
Rose, Henry T., Northampton, Mass. 240
Rose, Henry W., Mountain Grove, Mo. 1896
Rose, Luman P., 2071 E. 40th st., Cleveland, O. 1875
Rose, Samuel, Middlebury, R. D. 3, Vt. 418
Rosenberger, Henry C.; Bondurant, Ia. 1871
Ross, Andrew W., 346 E. 38th st., Minneapolis, Minn. 278
Ross, Arthur B., West Wareham, Mass. 244
Ross, David C., *Halifax, N. S.*
Ross, George G., McPherson, Kan. 196
Ross, George J., New England, N. D. 1911
Ross, John A., Hampton, N. H. 314
*Ross, William, *London, England*, 1883
Rotch, Caleb L., Yelva, N. D. 360, 361
Roth, Victor H., Hope, Ida. 148
Rothrock, Edgar S., *St.*, Prospect & E. 22d st., Cleveland, O. 38, 362
Roundy, Rodney W., Hartford, Conn. 118
Rouse, Fred T., 412 No. 22d st., Omaha, Neb. 304
Routt, Thomas L., Marion, Ala. 86, 87
Rowan, William L., Bishop, Cal. 1898
Rowe, Alfred L., Nanticoke, Pa. 386
Rowe, James, Viola, Wis. 444, 446, 452
Rowe, Wm. H., Citronelle, Ala. 1897
Rowell, George P., Globe Village, Mass. 1901
Rowell, John A., Mondovi, Wis. 1880
Rowell, Joseph, 2212 Howard st., San Francisco, Cal. 1850
Rowell, Nathan L., Sta. G, Los Angeles, Cal. 102
Rowell, Wilfred A., Beloit, Wis. 440
Rowland, Edward G., Everts, Ky. 7, 202, 475
Rowland, George M., *A. B. C. F. M.* 471, 1886
Rowland, Hugh, Dry Creek, Kan. 1909
Rowland, John H., Union Grove, Wis. 452
Rowland, Levi P., *Ev.*, Gr'd Rapids, Mich. 1896
Rowlands, William F., New Britain, Conn. 121
Rowley, Charles H., No. Craftsbury, Vt. 1881
Royce, Luman H., 828 152d st., Cleveland, O. 364
Roys, Edville A., Boxford, Mass. 226
Ruddock, Charles A., Cannon Falls, Minn. 1861
Ruder, Peter, Rocky Ford, Colo. 110
Ruegg, Samuel G., Stoughton, Wis. 450
Ruge, Louis H., Manchester, Mass. 238
Ruland, George W., Keene, N. H. 1871
Runalls, John H., Mounds, Ill. 162
Rundin, Walter C., Port Byron, Ill. 164, 165

Ruoff, Jacob G., Etiwanda, Cal. 100
Ruring, Victor H., Cambridge, Neb. 1897
Russell, Henry A., Winsted, Conn. 1854
Russell, Howard H., Westerville, O. 502, 1885
Russnell, Joseph A., Mich. 1901
Rutan, Frederick N., Jamaica Plain, Mass. 1887
[Rutherford, Thomas H., deceased.
Ryberg, Ernest A., Bay City, Mich. 1898
Ryden, Carl G., Cranston, R. I. 392
Ryder, Charles J., *Sec.*, Stamford, Conn. 40, 1880
Ryder, Henry A., Barnstead, N. H. 310
Ryder, Wm. H., *Pf.*, Andover, Mass. 52, 222
Sabin, Levi P., Emmett, Colo. 1872
Saer, John B., *London, England*, 1881
Safford, Albert A., Demorest, Ga. 1878
Safford, Albert W., Antioch, R. F. D., Ill. 160
Saffstrom, John, Gwinner, N. D. 354
[Sage, Charles J., deceased, 27
Sahlstrom, Lars A., Lyle, Wash. 432
Saito, Masakuni, Papaikou, T. H. 140
Sallmon, William H. 1896
[Salmon, Edgar P., deceased, 27
Salmon, Edward P., Beloit, Wis. 1875
Salter, Ernest J. B., *Winnipeg, Canada*, 1895
[Salter, William, deceased, 28
Saltmarsh, Frank N., Gilmanton Iron Works, N. H. 312, 313
Salvado, José Fortuny, *Guanajay, Cuba*, 1904
Sample, Philmer A., Cambridge, Mass. 1904
Sample, Samuel W., Parsons, Kan. 196
Sampson, Cassander C., Tilton, N. H. 318
Samuel, Benj., Fort Rice, N. D. 1904
Samuel, John J., Burrs Mills, Watertown, N. Y. 332, 340
Samuelson, Akel G., Everett, Wash. 432
Sanborn, Edward S., Barrington, N. H. 310
Sanborn, Frank A., Chiltonville, Mass. 242
Sandbrook, William, Salmon Falls, N. H. 316
Sanders, Charles H., Ladysmith, Wis. 446, 447
Sanders, Frank K., Topeka, Kan. 73, 500, 502
Sanders, William H., *A. B. C. F. M.* 471, 1880
Sanderson, Edw. F., 264 Henry st., Brooklyn, N. Y. 328
Sanderson, Horace, 1134 Old South bldg., Boston, Mass. 1892
Sanderson. John P., Sandusky, O. 500, 1876
Sanderson, Ross W., Sandusky, O. 372
Sanford, Elias B., *Sec.*, 81 Bible House, N. Y. 501
Sanford, John I. 1890
Santikian, Johannes K., 717 So. Broadway, Los Angeles, Cal. 1897
Santos, Manuel G., Paia, Maui, T. H. 144, 146
Sargent, Benj. F., Grass Valley, Cal. 1877
Sargent, Chas. F., Winthrop, Me. 218
Sargent, Edward C., Union, N. H. 318
Sargent, Frank D., Putnam, Conn. 124
Sargent, James B., Northfield, Vt., 422
Sargent, Sumner H., Patton, Me. 214
Sargent, Wm. H., *Ev.*, Chicago, Ill. 1899
*Sarkeys, Elias J., Brodhead, Wis. 1895
Sarles, Jesse E., Antigo, Wis. 440
Sass, F. W., Muskegon, Mich. 264, 265
Sather, Bernhard B., Mandau, N. D. 1894
Sattler, Ferdinand, Greeley, Colo. 108
Sattler, John, Tyndall, S. D. 406
Sauerman, William E., Garner, Ia. 178
Saunders, Eben E., Heaton, N. D. 354
Savage, G. S. F., 1857 Washington blvd., Chicago, Ill. 35, 1847
Savage, John W., Seabrook, N. H. 318
Savary, George, Adams, Mass. 7, 222
Sawyer, H. L., Sherrard, Ill. 7, 164
Sawyer, J. H., *Pf.*, Easthampton, Mass. 1888
Sawyer, Roland D., Ware, Mass. 7, 248
Sayles, Harold F., *Ev.*, Oak Park, Ill. 1896
Schaeffer, S. Carlyle, Wayne, Ill. 1907
Schaefle, John M., Los Angeles, Cal. 100, 102
Schaerer, John, Canton, Mo. 1865
Schauffler, Henry P., 287 4th av., New York, N. Y. 1898
Scheibe, Otto J., Dupo, Ill. 156
Scherff, Frank C. F., Hallam, Neb. 302, 303
*Schermerhorn, L. V., Drummond, Okla. 1896
Schermerhorn, Peter, Onondaga, Mich. 264
*Scheuerle, Gottlieb A., Fitchburg, Mass. 23
Scheuerle, John A., Hartford, Vt. 420
Schlichter, John B., Hutchinson, Kan. 1873
Schlosser, Henry, No. Stamford, Conn. 1884
Schmavonian, A. B., *Constantinople*, 1899
Schmidt, Geo. J., Windsor, Colo. 108
Schmink, John A., Iowa, La. 204
Schnacke, Leon C., *Sec.*, 1304 College av., Topeka, Kan. 500, 1883
Schneider, John F., Danville, Vt. 418
Schoenfeld, A. H., Spring Green, Wis. 450, 452
Schoenfeld, Benjamin F., Barneveld, Wis. 440, 446
Schoenfeld, Fred W., Dodgeville, Wis. 442
*Schofield, John, *Toronto, Ont.* 1886
Schofield, William, Williamstown, Vt. 1874
*Scholander, Ferdinand, Kane, Pa. 1893
*Schomp, E. Justus, Rocklin, Cal. 1895
Schrock, Perry F., Deer Park, Wash. 430, 477
Schumaker, W. W., Western Springs, Ill. 166
Schurr, Daniel G., 915 Z st., Lincoln, Neb. 302
Schwab, Elias F., Kingfisher, Okla. 376
Schwab, S. Herman, 415 F st., Lincoln, Neb. 302
Schwabenland, J. C., 911 E. 7th st., No., Portland, Ore. 45, 1898
Schwarzauer, Max M., Fairford, Ala. 86
Schwimley, William A., Ashland, Ore. 380
*Scofield, C. Ingerson, Dallas, Tex. 1883
*Scofield, Frank E., Dora, Ore. 1884
[Scofield, Wm. C., deceased.
Scoggin, Alex. T., Atlanta, Ga. 138
Scoles, Richard, Charlton, Mass. 228
Scotford, Henry C., 7142 Perry av., Chicago, Ill. 154
Scott, Abner, Harrison, Ga. 136
Scott, Darius B., Lancaster, Mass. 236
Scott, Edward E., Montgomery, Ala. 86, 474
Scott, George W., Morton, Ill. 160
Scott, James F., Candia, N. H. 310
Scott, James W., Janesville, Wis. 1868
Scott, Willard, West Somerville, Mass. 1879
Scouten, M. F., Fremont, Mich. 1886
Scovill, Edgar E., 1212 W. Clifton blvd., Lakewood, O. 368
Scroggs, Jos. W., *Pf.*, Kingfisher, Okla. 1880
Scudder, Doremus, Honolulu, T. H. 142
Scudder, Frank S., Honolulu, T. H. 1900
Scudder, John L., Jersey City, N. J. 1877
[Scudder, William H., deceased.
Scudder, William W., jr., *St.*, Seattle, Wash. 38, 1885
Scull, James H., New London, Ia. 1873
Scully, Francis M., Gaylord, Minn. 1909
Seabury, Jos. B., Wellesley Hills, Mass. 1875
Seagrave, James C., Hinsdale, Mass. 1851
Sealey, H. Jeptha, Pierce, Neb. 304
Searles, Geo. R., Litchville, N. D. 356
Searles, H. Clay, E. Bloomfield, R. D., N. Y. 328
Searles, Wilbur G., 1124 S. Olive st., Los Angeles, Cal. 1894
Sears, Langley B., Charlestown, Mass. 1896
Seaver, Charles H., Wilson, Kan. 1877
Seaver, Norman, Rutland, Vt. 1860
Seccombe, Charles H., Santa Ana, Cal. 104
Seckerson, Howard A., Woodbury, Conn. 128
Secord, Albert, Brecksville, O. 362
Secord, Alfred A., Alexandria, Minn. 272
Sedgwick, Arthur H., Washington, D. C. 1890
Sedgwick, Edward C., Lenox Dale, Mass. 1900
Seeley, Nicholas J., Avon, Conn. 1853
Seelye, Benj. B., Kansas City, Mo. 1898
Seelye, L. Clark, Northampton, Mass. 73, 1863
Seibert, Albert E., Fairview, Kan. 192, 194
Seibert, J. Addison, 4103 E. 6th st., Kansas City, Mo. 1894
Seibert, Samuel S., Minneapolis, Minn. 1895
Seil, Herman, Glendive, Mont. 44, 1903
Seiler, Galen W., Hillsdale, Mich. 1870
Seiple, Albert W., Neath, Pa. 386
Selby, A. Clark, 4889 Newton st., Denver, Colo. 106
Selden ,Joseph H., Greenwich, Conn. 46 116, 502

Seliger, C. H. B., Augusta, Me. 1903
Sell, Henry T., 4516 Magnolia av., Chicago, Ill. 1877
Sengstacke, Henry A., Savannah, R. F D. 3, Ga. 136
Senter, Geo. A., Lyman, Me. 212, 213
Serl, Elmer W., Carthage, Mo. 288
Seth, John E., 212 So. Division st., Spokane, Wash. 436
Severance, Claude M., 4120 12th av., Brooklyn, N. Y. 1890
Sewall, John L., *Sec.*, Worcester, Mass 1882
Sewall, John S., *Pf.*, Bangor, Me. 55, 1859
Sewall, Jotham B., Brookline, Mass. 1855
Sewall, Oliver D., Great Barrington, Mass. 232
Seward, Arthur L., Long Beach, Cal. 102
Seyfert, William H., 924 South av., Niagara Falls, N. Y. 1907
Seymour, Charles R., 316 Highland av., Mt. Vernon, N. Y. 336
Seymour, Edw. P., Chester, R. D., Mass. 228
Shackleton, R. Arnold, Stony Creek, Conn. 124
Shaeffer, Grant L., Orleans, Vt. 416
Shafer, Melville A., Danvers, Mass. 7, 228
Shafer, Theodore, Tonganoxie, Kan. 198
Shank, Charles H., Newbury, Vt. 422
Shannon, Wm. H. East Leroy, Mich. 262
Sharp, John, Johnsonburg, N. Y. 334
Sharpe, Perry A., Minneapolis, Minn. 278
Sharpe, Robert W., Orange, N. J. 1889
Shatto, Charles R., Toledo, Ia. 1895
Shattuck. Angelo E., Bound Brook, N. J. 322
Shaw, Arthur D., Malden, Wash. 432
Shaw, Benj. J. H., W. Stewartstown, N. H. 314
Shaw, Edwin S., Minot, N. D 45, 1890
[Shaw, Edwin W., deceased,. 28
Shaw, George W., Fall River, Mass. 1884
Shaw, Harry B., Jacksonville, Fla. 134
Shaw, Henry H., Marlboro, Vt. 420
Shaw, John T., *Pf.*, Oberlin, O. 1885
*Shaw, William A., Kokomo, Ind. 1880
Shaw, William B., Chandlerville, Ill. 153
Shaw, William H., Utica, N. Y.
Shay, John H., Streator, Ill. 1871
Sheaff, Robert L., Newcastle, Me. 212
Shear, A. Lincoln, 142 Abbott av., Ocean Grove, N. J. 1890
Shearer, Herman A., Orloff, Cal. 1889
Sheffield, Devello Z., *A. B. C. F. M.* 471, 1869
Sheldon, Charles F., La Harpe, Ill. 160
Sheldon, Charles M., Topeka, Kan. 198, 475, 501
Sheldon, Frank M., *St.*, Madison, Wis. 1901
Sheldon, Harry D., Kansas City, Mo. 1890
Sheldon, Stewart, Topeka, Kan. 1854
Shelton, Charles W., *Sec.*, 105 E. 22d st., New York, N. Y. 38, 1881
Shepard, Herman T., West Epping, N. H. 1891
Shepherd, Robert G., Ironton, O. 1898
Sheridan, George H., 2039 Calumet av., Chicago, Ill. 154
Sherk, Abraham B., *Toronto, Canada*, 1861
Sherman, Edwin T., Corvallis, Ore. 380
Sherman, Floyd E., 1263 West st., Topeka, Kan. 1879
Sherril, Dana, 220 E. North st., Morris, Ill. 1873
Sherrill, Alvan F., *Pf.*, College Park, Ga. 51, 138, 140
Sherrill, Sam'l B., Clifton Springs, N. Y. 1863
Sherwood, John W., Howard City, Mich. 262
Shingler, John J., Montrose, Colo. 1888
Shipherd, Theo. M., 312 No. 14th st., Lincoln, Neb. 302
Shipman, A. H., Altoona, Kan. 192, 198
Shipman, Frank R., Andover, Mass. 222
Shirley, Arthur, Stratford, Conn. 1872
Shively, John L., Laconia, N. H. 314
Shoemaker, C. D., Abingdon, Ill. 150
Shoemaker, Richard R., Douglas, Wyo. 454
Short, Geo. W. D., 5318 Robert ct., Chicago, Ill. 1894
Short, Wallace M., Sioux City, Ia. 186
Short, Wm. H., New York, N. Y. 1897
Show, Arley B., *Pf.*, Palo Alto, Cal. 1884
Shull, Gilbert L., Genesee, Ida. 148
Shultz, Jacob K., Minneapolis, Minn. 1882
Shumaker, E. Ellsworth, Cambridge, Mass. 1894
Shuman, Henry A., Ord, Neb. 1892
Shurtleff, Ernest W., *Paris, France*, 1889
Silcox, John B., Kansas City, Mo. 288
Silva, Ernest G. da, Hilo, T. H. 142
Simmons, Abraham, New Orleans, La. 204
Simmons, Daniel A., Tallahassee, Fla. 1896
Simmons, William B., Enid, Okla. 75, 376, 378
Simmons, Zachariah, Mt. Gilead, N. C. 344, 346
Simms, Thomas, Braintree, Mass. 226
[Simons, Josiah H., deceased, 28
Simpkin, Peter A., Salt Lake City, Utah, 414, 477
Simpson, Charles, Honolulu, T. H. 1870
*Simpson, Herbert A., Centerville, Mich. 1896
Simpson, Samuel, *Pf.*, Hartford, Conn. 1894
Sims, Frank W., Beaufort, N. C. 344
*Sims, James P., Charleston, S. C. 1894
Sims, John R., Gadsden, Ala. 86
Sims, Josiah, Nevada City, Cal. 1863
Sims, Richard V., New Iberia, La. 204
Sims, Thomas, Melrose, Mass. 238
Sims, Yancy B., Little Rock, Ark. 1883
Sinclair, Carl E., Alameda, Cal. 1892
Sinden, Arch W., Reinbeck, Ia. 186
Singer, Edwin J., Salida, Cal. 1887
Singer, W. L., Winthrop, Wash. 1906
Single, John, Highmore, S. D. 1883
Singleton, J. H., El Cajon, Cal. 1899
Sink, Reuben H., Stockton, Cal. 98
*Sinks, Perry W., Toledo, O. 372
Sinnett, Charles N., Carthage, S. D. 398
Sinninger, Norman E., Buda, Ill. 150
Sisson, Howard R., Machiasport, Me. 212, 218
Sjoberg, August, South Haven, R. D. 1, Minn. 274, 275
*Sjoberg, C. O., *Sweden*, 1896
Sjohlom, Gottfried L., Plainfield, N. J. 324
Skeele, Arthur F., Olivet, Mich. 264
Skeels, Henry M., Haverlock, Neb. 302
Skentlebury, Wm. H., Dundee, Mich. 258
Skerry, James W., Priest River, Ida. 148
Skiles, James H., Eldon, Ia. 178
Skillings, Robert B., Buffalo, N. Y. 338
Skinner, Charles L., Colebrook, N. H. 312
Skinner, David E., Ceres, Cal. 1886
Skinner, George, Chichester, N. H. 312, 313
Skipper, D. J., Omega, Ga. 140
Slack, Ezra A., Brookline, Mass. 1881
Slade, William, Thetford, Vt. 424
Slade, William F., Gray, Me. 210
Slater, Sheldon, *Casleyville, Canada*, 1902
Slaton, W. U., Grand Saline, Tex. 412
Slavinskie, Barbara, Shenandoah, Pa. 7, 388
Sleeper, Henry D., *Pf.*, Northampton, Mass. 1891
Sleeper, William W., Wellesley, Mass. 248
*Slifer, Eli, Melvin, Ill. 1908
Sloan, Alex., Enfield, Mass. 230
Sloan, Tilden, Denver, Colo. 1908
Slocum, Geo. M. D., Utica, N. Y. 1879
Slocum, Wm. F., *Pr.*, Colo. Springs, Colo. 73, 1878
Slyfield, Frederic A., Hillsboro, Wis. 444
Small, Andrew J., Reeds Ferry, N. H. 316
Small, Charles H., Jamestown, N. Y. 334, 502
Small, Charles R., *T.*, San Luis Obispo, Cal. 102
Small, Harry E., Goshen, Conn. 116
Smart, Geo. T., Newton Highlands, Mass. 240
Smart, I. Chipman, Burlington, Vt. 418
Smart, William S., Brandon, Vt. 1861
[Smiley, Elmer E., deceased.
Smiley, James D., Farmington, N. H. 310, 311, 312
Smiley, Samuel R., Penacook, N. H. 1894
Smit, John, Princeton, Neb. 304
Smith, Albert D., Milton, Mass. 238
Smith, Albert H., Hancock, Wis. 446, 448
Smith, Alex. D., Hamline, Minn. 1891
Smith, Andrew J., Elmhurst, Cal. 1874
Smith, Arthur H., *A. B. C. F. M.* 471, 500, 1872
Smith, Arthur H., Pitcher, N. Y. 336, 338
Smith, Arvine A., So. Canterbury, Conn. 126, 127
Smith, Azro A., Reading, Mass. 1864
Smith, A. F., Freeland, Mich. 1883
Smith, A. J., Drummond, Okla. 376, 378

Smith, Caleb E., Peru, Mass. 242
Smith, Chas. C., 243 W. 67th st., Chicago, Ill. 1902
Smith, Charles H., Barre, Mass. 224
Smith, Charles W., Crary, N. D. 352
Smith, Charles W., Brantley, R. 1, Ala. 80, 82
Smith, Clifford H., Pittsford, Vt. 422, 423
Smith, Edward G., Templeton, Mass. 248
Smith, Edward H., Oshkosh, Wis. 448
Smith, Edward H., *A. B. C. F. M.* 471, 1901
Smith, E. L., Mechling, S. D. 1906
Smith, Edward L., 725 14th av., N., Seattle, Wash. 436
Smith, Edwin B., Kinsley, Kan. 1895
Smith, Edwin R., Concord, N. H. 38, 500, 1892
Smith, E. Ellsworth, Great Falls, Mont. 45, 1894
Smith, E. Lornie, North Ridgeville, O. 370
*Smith, Ernest C., Green Bay, Wis. 1888
Smith, Eugene B., Lebanon, Conn. 118
Smith, Frank G., 3050 Warren av., Chicago, Ill. 154, 502
Smith, Frank N., Payette, Wash. 1897
*Smith, Fred, Worthing, S. D. 1908
Smith, Frederick C., Zaleski, O. 1898
Smith, Fred H., 6659 Parnell av., Ch'go, Ill. 1877
Smith, G. Byron, Iberia Acad., Mo.
Smith, G. Ernest, Emington, Ill. 158
[Smith, George, deceased.
*Smith, George A., Boone, Okla. 1905
Smith, George H., *Pf.*, Wheaton, Ill. 1876
Smith, George H., Aquebogue, N. Y. 328
Smith, George LeG., Bellevue, O. 362, 363
Smith, Green N., Baxley, Ga. 138
Smith, Hardeman, Memphis, Tenn. 1908
Smith, Hay W., Selma, Ala. 1901
Smith, Henry F., Beverly, Mass. 7, 224
Smith, Henry G., Northampton, Mass. 1886
Smith, Henry P., *Pf.*, Meadville, Pa. 1875
Smith, Henry W., Lee, Mass. 1905
[Smith, Hinds, deceased, 29
Smith, Howard N., *St.*, Portland, Ore. 44, 1889
Smith, Isaac C., East Bloomfield, N. Y.
Smith, Isaiah P., Lawrence, Mass. 1864
Smith, James E., New Orleans, La. 204
Smith, James G., Fayetteville, N. C. 344, 346
Smith, James R., St. Louis, Mo. 1894
Smith, James Robert, Quincy, Ill. 164
Smith, John E., Moor Park, Cal. 1877
Smith, John F., Worthing, S. D. 408
Smith, John R., Binghamton, N. Y. 328
Smith, J. Arthur, Hennessey, Okla. 376
Smith, J. Challen, Salt Lake City, Utah, 1896
Smith, J. Franklin, Central City, Ia. 176, 180
Smith, J. Lloyd, Brodhead, Wis. 440
Smith, Jonathan G., Tomah, Wis. 452
Smith, Joseph E., Chattanooga, Tenn. 410, 477
Smith, N. Fay, E. Northfield, Mass. 242
Smith, Nicholas, Orange, R. D. 1, Cal. 1900
Smith, Otterbein O., Council Bluffs, Ia. 176
Smith, Richard, Creston, Ill. 156
Smith, Robert Seneca, Poughkeepsie, N. Y. 322, 323, 338
Smith, Robert L., New York, N. Y. 1907
Smith, Samuel G., St. Paul, Minn. 280, 502
Smith, Stephen, Port Angeles, Wash. 434
Smith, Stewart H., Loomis, S. D. 398, 402
Smith, Thomas, Algonquin, Ill. 150
Smith, Wesley W., Colchester, Vt. 418
Smith, William, St. Louis, Mo. 290
Smith, William, Ashland, O. 362
Smith, William A., Groton, N. Y. 1864
Smith, William H., Aurora, Ill. 1879
Smith, William S., Worcester, Mass. 1854
Smith, W. R., Good Water, R. D. 2, Ala. 82
Smith, Zwingle H., Semour, Wis. 450
Smits, Bastian, Jackson, Mich. 262
Smyth, Newman, New Haven, Conn. 120, 501
*Snape, J. C., Kennewick, Wash. 1906
Snape, William, Bordulac, N. D. 350
Sneath, Isaiah W., New Haven, Conn. 120
Snelgrove, Andrew H., Olivet, Mich. 1881
Snell, C. Y., Los Angeles, Cal. 1871
Snell, Edwin F., Winnetka, Ill. 8, 166
Snell, Frank W., Dennysville, Me. 208
Snell, Roy J., Alaska, 1906
Snell, Spencer, Mobile, Ala. 86
Snider, Asa B., Ore. 1895
Snow, Everard W., Winsted, Conn. 128
Snow, Frederick E., Guilford, Conn. 116
Snow, Walter A., Fargo, N. D. 1900
Snowden, Clifford L., Portland, Me. 214
Snowden, Frank R., Sligo, Md. 1897
Snowden, James E., Cedar Rapids, Ia. 176
Snyder, Harry A., Portland, Ore. 382
Snyder, Henry C., Morrice, Mich. 1888
Snyder, Henry S., Chicopee, Mass. 228
Snyder, Owen M., Patoka, Ill. 1897
Snyder, Peter M., Rockford, Ill. 164, 501
Snyder, Thomas, Niagara Falls, N. Y.
Snyder, W. F., Linwood, Kan. 196
Soares, Antonio V., Honolulu, T. H. 142
Soderholm, Henry, Chicago, Ill. 1892
Solandt, Andrew P., *Pf.*, Wichita, Kan. 1888
Solandt, James A., Newark, N. J. 7, 322
Solomon, J. L., Millwood, Ga. 1908
Someillan, Henry B., *Guanabacoa, Cuba,* 1878
Somerville, Thomas E., Glen Ellyn, Ill. 1888
Soper, George E., Nashua, N. H. 7, 316
Souders, Walter G., Chicago, Ill. 1899
Soule, A. F., Gettysburg, S. D. 1906
Soule, Sherrod, Hartford, Conn. 38, 1888
Soundry, Arthur, Danville, Ill. 1907
Southgate, Benj. M., Princeton, Ill. 164
Southgate, C. M., *St.*, Boston, Mass. 1870
Southworth, Francis, Portland, Me. 214
Sowles, Langdon L., Worthington, Minn. 282
Spalding, George B., jr., Stonington, Conn. 124
Spangenberg, Lewis F., Oriska, N. D. 358
Spangler, Alpheus M., Eureka, Kan. 194
Spangler, George B., Edmond, Okla. 378
Spanswick, Thos. W., East Smithfield, Pa. 330, 388
Sparhawk, Willis T., Randolph, Vt. 1900
Spaulding, W., 527 W. 121st st., New York, N. Y. 1884
Spearman, Elvis L., Bexar, Ala. 86
Speer, Gordon C., Honor, Mich. 260
Speers, Luther, *bus.*, Palms, Cal. 1901
Speers, William J., Soquel, Cal. 1901
Spelman, Henry O., Atlantic, Ia. 174
[Spelman, Levi P., deceased, 29
Spence, James M. A., Chicago, Ill. 1892
Spence, Walter, Metropolis, Ill. 160
Spence, William H., Rutland, Vt. 422
Spencer, David B., River Falls, Wis. 1882
Sperry, Willard L., Fall River, Mass. 230
Spiker, William D., Ottumwa, Ia. 184
Spillars, Ashbell P., Albany, Ga. 138, 140
Spire, William J., Medical Lake, Wash. 1891
Spittell, Jabez, Scenic, S. D. 402
Spivey, Beverly J., Andalusia, R. D. 1, Ala. 1907
Spoolman, Jacob, Waterbury, R. F. D. 2, Conn. 1905
Spooner, Lewis G., New Marlboro, Mass. 240
Spooner, Walter, 1857 E. 31st st., Lorain, O. 368
Sprague, Elmer E., Thetford, Neb. 306
Sprague, Frank M., Tampa, Fla. 1875
Sprague, F. P., Vermontville, Mich. 256, 260, 262
Sprague, Leslie W., Brooklyn, N. Y.
Sprague, Robert J., *Pf.*, Bangor, Me., 1903
Sprague, Wm. E., Douglass, Kan. 192
Sprague, William P., *A. B. C. F. M.* 471, 1873
[Spyker, Simon, deceased.
Squire, Guy P., Humboldt, S. D. 402
Squire, S. W., Buffalo Center, Ia. 176
Squires, Norman J., West Haven, Conn. 126
Staaf, Gustaf, Dassell, Minn. 1889
Staats, Henry T., Pasadena, Cal. 1860
Stackman, Carl, Steubenville, O. 372
Stackpole, Everett S., Bradford, Mass. 234
Stackpole, Markham W., Andover, Mass. 222
Staff, Fred., Grand Rapids, Wis. 440, 444, 477
Staley, John J., Manistee, Mich. 264
Stanford, Arthur W., *A. B. C. F. M.* 471, 1886
[Stanley, Charles A., deceased, 29
Stanley, Charles A., jr., *A. B. C. F. M.* 471, 1904
Stanley, Grace E., Robbinston, Me. 216
Stanley, John E., Vernon, Fla. 1891
Stanton, George F., Boston, Mass. 1866

Stapleton, John, 335 Decatur st., Brooklyn, N. Y. 330
Stapleton, Robert, Saginaw, Mich. 1877
Stapleton, Robert S., *A. B. C. F. M.* 471, 1896
Starie, John W., Savannah, N. Y. 340
Stark, Charles W., Sun Prairie, Wis. 452
Starr, Edward C., Cornwall, Conn. 114, 115
Starr, Harris E., New Haven, Conn. 120
[Starr, M. Angelo, deceased, 29
Starr, Otis A., Excelsior, Minn. 1870
Starr, William H., Providence, R. I. 1865
Staub, Albert W., *A. B. C. F. M.* 471, 1908
Staub, John J., Portland, Sta. C, Ore. 382
*St. Aubin, T. S., *Perkins, P. Q., Canada,* 1893
Stauffer, Henry, Menasha, Wis. 446
*Staunton, Benjamin, Mt. Pleasant, Ia. 1879
Staver, Daniel, Gales Creek, Ore. 380, 476
St. Clare, Chris. C., Morrisville, Vt 8, 1903
Stead, James R., Galva, Ill. 158
Stearns, Charles C., *Pf.*, Claremont, Cal. 1875
Stearns, Edw. R., Lancaster, N. H. 314
Stearns, William F., Norfolk, Conn. 122, 500
Stebbins, Chas. E., Tonion, Ill. 166
Stebbins, Herbert W., Boston, Mass. 1880
Steele, Albert T., Bethel, Conn. 112
Steele, Claude M., Hurdsfield, N. D. 354
Steele, John T., Eddyville, Ia. 178
Steele, Joseph, jr., Kingsley, Ia. 180
Steele, William, Partridge, Kan. 196
Steelman, I. Newton, Saugerties, N. Y. 340
Steensma, William, S. Shelby, Mich. 7, 268
Steenson, Isaac, North Bangor, N. Y. 328
Steere, Charles, East McDonough, N. Y. 1871
Stein, Henry W., Univ. of Chicago, Chicago, Ill 1902
Steiner, Dennis, R., Olathe, Kan. 1889
Steiner, Edward A., *Pf.*, Grinnell, Ia. 501, 1891
Stembridge, Alfred E., Reading, Mass. 1890
Stenman, Charles E., Newport, N. H.
Stephens, Fred'k A., Cumberland, Wis. 442
Stephens, J. Vinton, Pittston, Pa. 386
Stephens, Thaddeus A., Lacon, Ill. 160
Sterling, William E., *Appin, Ontario, Canada,* 1908
Sterns, Wallace H., Putnam, Conn. 1897
Stetson, Oscar F., Sutton, Mass. 248
Stetson, R. Kidder, Granville, Ill. 158
Stevens, Almon O., Elkhorn, Wis. 442
Stevens, Charles H., Canton Cen., Conn. 112
Stevens, Charles L., Phippsburg, Me. 214
Stevens, Charles M., Thebes, Ga. 1891
Stevens, Clarence H., San Rafael, Cal. 96
Stevens, Frank V., Yankton, S. D. 408
Stevens, Henry A., Brighton, Mass. 244
Stevens, J. M., Peoria, Ill. 162
Stevens, John L., Thawville, Ill. 1899
[Stevens, Julius, deceased.
Stevens, Wm. D., Warwick, N. Y. 1889
Stevens, Wilmot E., Constantine, Mich. 256
Stevenson, C. H., Des Moines, Ia. 1899
Stevenson, John O., Waterloo, Ia. 174, 475
Stevenson, Wm. D. J., Watervliet, Mich. 256, 268
Stewart, Jeremiah D., *St.*, Aurora, Neb. 44, 1872
*Stewart, John R., Florala, Ala. 1899
Stewart, William J., *Regina, Sask., Canada,* 1895
Stewart, W. R., *My.*, Montpelier, Vt. 45, 1895
Stickney, Edwin H., *St.*, Fargo, N. D. 38, 44, 1881
Stiles, Hubert W., Dundee, Ill. 156
Stiles, W. C., *Ed.*, 44 E. 23d st., N. Y. City, 1876
Stillman, Orson A., *My.*, Salem, Ore. 382
Stimson, Cyrus F., Waterville, Me. 206, 218
Stimson, Henry A., 159 W. 86th st., N. Y. 46, 336, 500, 502
Stimson, Martin L., Elkader, Ia. 1881
*Stine, William H., Caledonia, Ill. 150, 164
Stiver, Samuel L., *Pn.*, Bunker Hill, Ill. 1879
St. John, Benjamin, Benicia, Cal. 92, 93
St. John, W. I., Royal Oak, Mich. 266
Stock, Benjamin, Destin, Fla. 7, 132
Stockdale, Allen A., Boston, Mass. 224
Stocking, James B., Milford, Neb. 304
Stocking, Jay T., Newtonville, Mass. 240, 501
Stocking, Wm. R., Williamstown, Mass. 351
Stoeks, G. W., Alabama.
Stockwell, Cyrus K., Bloomington, Ill. 150, 151
Stoddard, Eugene W., *T.*, 1710 Grant st., Berkeley, Cal. 1886
Stoddard, John C., Bunker Hill, Ill. 150
Stokes, Wm. T., 516 McDonough st., Brooklyn, N. Y. 1883
Stone, Dwight C., Stonington, Conn. 124
Stone, Edward G., Barkhamsted, Conn. 7, 112
Stone, Edward P., Rutland, Vt. 1861
Stone, Ira D., Pecatonica, Ill. 162, 166
Stone, Oliver B., Sneedville, Tenn. 1908
Stoneman, A. H., St. Joseph, Mich. 266
Stoops, J. Dashiell, *Pf.*, Grinnell, Ia. 1901
Storer, Frederick A. S., Syracuse, N. Y. 1886
Storm, Julius E., 840 No. 25th st., Lincoln, Neb. 1875
Storrs, Chas. L., *A. B. C. F. M.* 471, 1901
Stough, Henry W., *Ev.*, Wheaton, Ill. 1896
Stoughton, Lewis H., Alfred, Me. 216
Stover, Howard C., Council, Ida. 148
Stover, Wesley M., *A. B. C. F. M.* 471, 1881
Stover, William B., Alva, Okla. 1903
Stowe, Charles E., 53 Washington sq., New York, N. Y. 1878
Stowe, Wilbur F., Kingston, N. Y. 1889
*Stowell, Alex. D., Conklin, N. Y. 1858
Strandine, Axel, 29 Walnut st., Cohoes, N. Y. 342
Strang, Clement J., Austin, Tex. 1901
Strange, William L., Portland, Ore. 1893
[Stratton, Lemuel N., deceased.
Strayer, Charlton B., Green's Farms, Conn. 116
Strayer, Luther M., Saybrook, Conn. 122
Street, Wm. D., Nutgrove st., White Plains, N. Y. 342
Streeter, Clayton M., Woodland, Cal. 98
Streeter, Willard E., West Barnstable, Mass. 222
Strickland, Geo. D., Drummond, Mich. 258
Stringer, Firth, St. Louis, Mo. 1872
Strohecker, John H., Ritzville, Wash. 434
Stromire, Geo. D., Milford, Kan. 192, 196
Strong, Arthur B., Seattle, Wash. 430, 434
Strong, Chas. B., Harwinton, Conn. 1882
Strong, David H., Williamstown, Vt. 416, 426
Strong, Dwight O., Longmont, Colo. 1890
Strong, E. E., *Ed.*, Auburndale, Mass. 36, 1859
Strong, Frank P., Osborne, Kan. 196
Strong, Jas. W., *Pr.*, Northfield, Minn. 73, 1862
Strong, Josiah, Bible House, N. Y. City, 1871
Strong, J. Selden, Limington, Me. 212
Strong, Sydney, 1227 Highland pl., Seattle, Wash. 436
Strong, William E., *Ed.*, Newtonville, Mass. 36, 49, 1885
Strong, William V. D., Troy, N. Y. 1895
Strother, Robert J., Utica, N. Y.
Stroup, Charles A., Mechanicsburg, O. 1896
Strout, Joseph W., Rehoboth, Mass. 244
Struthers, Alfred L., Townsend, Mass. 248
Stryker, Garrett V., Springfield, Mass. 1903
Stuart, Irving W., Alpena, Mich. 254
Stuart, Luke, Lockport, R. F. D., Ill. 1907
Stuart, Mrs. Rosine E., No. Yakima, Wash. 1898
Stubbins, Thos. A., Cheboygan, Mich. 256
Stubbins, William H., Binger, Okla. 376
Stubbs, Robert S., 2505 So. 14th st., Tacoma, Wash. 1864
Stump, George E., *Ed.*, Chenoa, Ill. 1896
Sturtevant, J. M., 1502 Wilson av., Chicago, Ill. 1860
[Stutson, Henry H., deceased, 29
Suber, Gustav A., Attleboro, Mass. 1902
Suckow, William J., Davenport, Ia. 176
Suffa, Andrew, College View, Neb. 1899
Sullens, Arthur J., Boise, Ida. 148, 475
Sumner, Charles B., *Pf.*, Claremont, Cal. 1868
Sumner, Fred A., Milford, Conn. 118
Sumner, Mark N., Mill Creek, Tenn. 410
Surdival, William, Gomer, O. 366
Surtees, Thomas, Corry, Pa. 7, 384
Sutherland, John M., Minot, N. D. 356
Sutherland, John W., *Sec.*, Lansing, Mich. 38, 1876
Sutherland, Ward T., Wellsville, N. Y. 342
Sutherland, Wm. L., Ames, Ia. 1880
Sutley, Wm. J., Brantley, R. 2, Ala. 1887

Sutton, Samuel, Williamsburg, Ky. 1867
Swain, Augustus C., Cambridge, Mass. 1873
Swain, Carl J., Excelsior, Minn. 274, 278
Swain, Richard L., Bridgeport, Conn. 8, 112
Swanson, Emil O. W., Washington Depot, Conn. 126
Swanson, Isaac J., Ravenna, O. 370
*Swanson, J. E., Lincoln, Neb. 1888
*Swanstrom, August, Cleburne, Kan. 1892
Swartout, Edgar P., Turton, S. D. 406
Swartz, Charles K., Baltimore, Md. 1892
Swartz, Herman F., 287 4th av., New York, N. Y. 38
Swartz, Joel, Sanford, Fla. 132
Sweet, George E., Boston, Mass. 234
Sweet, Milo J., Hudson, Mich. 262
Sweet, William I., Everett, Mass. 230
Swender, D. W., Knoxville, Ia. 1898
Swengel, A. Wilmer, Harrisburg, Pa. 1886
Swenson, Ernest A., 168 West av., Providence, R. I. 394
[Swenson, Frank O., deceased, 30
Swertfager, Geo. A., 1018 Bowen av., Chicago, Ill. 1902
Swift, Benjamin, Woodstock, Vt. 426
Swift, Clarence F., Fall River, Mass. 44, 230, 500, 501
Swift, S. R., Washington, D. C. 131
Swing, Albert T., *Pf.*, Oberlin, O. 53, 1878
Swinnerton, G. F., Caledonia, Minn. 1897
Swinnerton, Wm. T., Springdale, Conn. 1877
Swisher, Raymond C., Vermilion, O. 372
Switzer, Annie E., Chapman, Kan. 192
Symons, Henry, Ada, Minn. 272
Tade, Ewing O., *St.*, Los Angeles, Cal. 1861
Taft, Clinton J., 162 Bridge st., Corning, N. Y. 330
Taft, Jay N., Syracuse, N. Y. 1884
Taft, Rufus M., *Ev.*, Worcester, Mass. 1893
Taggart, Charles E., Reed City, Mich. 266
Taintor, Jesse F., *Pf.*, Ripon, Wis. 1878
Taisne, Telesphore, Durham, N. H. 312
Talmadge, Elliott F., Wauregan, Conn. 126, 127
Talmage, Charles H., Marlboro, N. H. 1882
Talmage, Luther C., Terre Haute, Ind. 172
Tamblyn, Albert T., New York, N. Y. 336
Tanaka, Giichi, Wailuku, T. H. 1894
Tangemann, Gottlob D., *bus.*, Pomona, Cal. 1893
Tanner, Allan A., 900 Penn. st., Denver, Colo. 106
Tarr, Jas. J. G., North Carver, Mass. 228
Tasker, Joseph O., Pittsfield, N. H. 1887
Tate, Albert J., *T.*, High Point, N. C. 344
Tate, William J., Higganum, Conn. 118, 119
Taulbee, James M., Maramec, Okla. 1889
Taylor, A. Wilber, 722 Westcott st., Syracuse, N. Y. 1885
Taylor, Charles I., Portland, Mich. 266
Taylor, Frederick C., So. Britain, Conn. 124
Taylor, Glen A., Denmark, Ia. 1899
Taylor, Graham, *Pf.*, 955 Grand av., Chicago, Ill. 60, 152, 501
Taylor, Herbert J., Buonaparte, Ia. 1902
Taylor, Horace J., New London, R. F. D., O. 1874
Taylor, Irwin B., Elk, Wash. 1908
Taylor, John G., Arlington Heights, Mass. 222
*Taylor, J. Phelps, *Pf.*, Andover, Mass. 1868
Taylor, J. W., Salina, Kan. 198
Taylor, Lawrence, Bloomfield, Neb. 1893
Taylor, Living'n L., Canandaigua, N. Y. 330
Taylor, Marcus B., 427 7th st., Brooklyn, N. Y. 1875
[Taylor, Raynsford, deceased, 30
Taylor, Samuel, Avon, Ill. 150
Taylor, Wallace, *A. B. C. F. M.* 471, 1873
Taylor, Walter P., Boston, Mass. 1891
Taylor, William, Danbury, N. H. 312
Tead, Edward S., *Sec.*, Somerville, Mass. 35, 1878
Tebbetts, Arthur H., Hopkins, Minn. 1873
Tedford, Joseph E., No. Yakima, R. F. D. 6, Wash. 434
Teel, William H., Jamaica Plain, Mass. 1868
*Temple, O. M., Pardeeville, Wis. 1897
Temple, Wm. H. G., Sacramento, Cal. 436
Tenney, Edward P., Lynn, Mass. 1859
Tenney, Henry M., Oberlin, O. 1868
Tenney, H. Melville, *Sec.*, Mechanics' Savings Bank Bldg., San Francisco, Cal. 36, 1877
Tenney, Leonard B., Scotland, Conn. 124
Tenney, William A., 2227 Andover st., Oakland, Cal. 1856
Tenney, W. L., 2216 Humboldt st., So., Minneapolis, Minn. 278
Terborgh, Isaac, *Brant, Alberta, Canada,* 1894
Test, Elmer E., Tiskilwa, R. F. D., Ill. 7, 164
Teter, Joseph H., Burton, R. F. D., O. 372
Tewksbury, Geo. A., Concord, Mass. 228
Thacker, Joseph, New Mexico, 1897
Thain, Alexander R., Canton, Ill. 152
Thayer, Charles S., *Pf.*, Hartford, Conn. 59, 116
Thayer, Frederick D., Dudley, Mass. 230, 231
Thayer, Henry E., *Pr.*, Wichita, Kan. 73, 500, 1883
Thayer, Henry O., New York, N. Y. 1865
Thayer, Lucius H., Portsmouth, N. H. 36, 316, 502
Thayer, O. Franklin, Sherman, Cal. 104
Theodore, John T., Centerville, Mass. 1899
Thiel, Peter J., Minden, Ia. 182, 183
Thing, Milo J. P., Hopkinton, Ia. 180
[Thirloway, Timothy, deceased, 30
Thisleton, Alfred E., Syracuse, N. Y. 74, 340
*Thom, A. Alexander, Perry, Ia. 1901
Thomas, Charles M., Denver, Colo. 1898
Thomas, Chas. N., Riveredge, N. J. 1892
Thomas, Clark S., 411 17th av., Chicago, Ill. 1898
*Thomas, David, New Richmond, Wis. 7, 448, 450
Thomas, D. Theodore, Forest Grove, Ore. 380
Thomas, Evan, Burlington, Vt. 1883
Thomas, Ivor, Bangor, Pa. 384, 388
Thomas, John G., Lima, O. 1869
Thomas, John M., *Pr.*, Middlebury, Vt. 73, 1893
Thomas, John Jasper, Phœnix City, Ala. 82
Thomas, John P., New Castle, Pa. 176, 288
Thomas, J. Morriston, Newark, O. 370
Thomas, Lewis J., Millbrook, Mass. 1878
Thomas, Owen, Plymouth, Pa. 386
Thomas, Percy E., Somerville, Mass. 246
Thomas, Richard, Delta, Pa. 8, 384
Thomas, Richard J., New Ulm, R. F. D. 5, Minn. 280
Thomas, Thomas D., *Canada,* 1881
Thomas, Thomas P., Columbia, S. D. 400
*Thomas, W. Arthur, McKee City, N. J. 1882
Thomlinson, W. H., Muscatine, Ia. 182
Thompson, Albert H., Raymond, N. H. 316
Thompson, A. W., San Jacinta, Cal. 101
Thompson, Carl D., Milwaukee, Wis. 1898
Thompson, Frank, *A. B. C. F. M.* 471, 1868
Thompson, Franklin, South Glastonbury, Conn. 8, 124, 125
Thompson, George O., Valley Junction, Ia. 1889
Thompson, Hiram F., Lexington, O. 1893
Thompson, James B., Rose Creek, Minn. 280, 282
*Thompson, J. C., Golconda, Ill. 1876
Thompson, J. Herbert, *Ev.*, Los Angeles, Cal. 1904
Thompson, Karl O., Grand Rapids, Mich. 260
Thompson, M., Goliad, Tex. 412
Thompson, Nathan, Laurel, Md. 1865
Thompson, Ole, Winona, Minn. 282
Thompson, Robert J., Little, Falls, N. J. 1888
Thompson, Thomas, Larchwood, Ia. 182
Thompson, Thos. B., Rockford, Ill. 8, 164
Thompson, Wm. S., Hampton Falls, N. H. 1862
Thompson, W. Sherman, Box 105, Somers, Conn. 112
Thomsen, Ludwig, *St.*, Boise, Ida. 38, 44, 1900
Thomson, Alex., Grand Rapids, Mich. 258
Thomson, A. Eugene, Berea, Ky. 1884
Thomson, Charles, *China,* 1898
Thomson, Jabez V. 1904
Thomson, James, Hampton, Ia. 180, 181
Thoren, Herman H., Barrington, Ill. 294
Thornbury, Benj. R., Somonauk, Ill. 1903
*Thorne, E., New York, N. Y. 336
Thorp, Charles N., Chelsea, Mass. 228
Thorp, Willard B., San Diego, Cal. 104
Thorpe, John, Howells, N. Y. 8, 334
Thorpe, Ole O., Concord, Mass. 1894
Thorpe, Walter, Wallingford, Vt. 424

Thrall, J. Brainerd, Leicester, Mass. 236, 237
Thrall, W. Herbert, *St.*, Huron, S. D. 38, 1881
Thrasher, Geo. W., Town Creek, R. D. 3, Ala. 82
Thrasher, William J., Landersville, Ala. 80
Thrush, John O., Spencer, Ia. 186
Thurston, John R., Whitinsville, Mass. 240
Thurston, Oakley B., Wichita, Kan. 1880
[Thurston, Thomas W., deceased.
Thwing, Charles F., *Pr.*, Cleveland, O. 502, 1879
Thygeson, Hanson E., E. Falmouth, Mass. 230
Tibbets, Arthur T., Cannon Ball, N. D. 350
Tibbetts, Dallas D., Fairfield, Ia. 1881
Tice, J. Hammond, Wichita, Kan. 1902
Tillman, Wm. H., New Smyrna, Fla. 132
Tilton, Frank P., Maltby, Wash. 432
Tilton, George H., Woburn, Mass. 250
Timoteo, Enoch S., Napoopoo, T. H. 142, 144
Tingle, George W., Indianapolis, Ind. 170
Tingley, Fred W., Islesford, Me. 208
Tinker, Wellington H., Boston, Mass.
Tippett, Ernest H., 8273 Hough st., Cleveland, O. 8, 364
Titcomb, Arthur, Springfield, Mass. 1888
Titsworth, Judson, *Ch.*, Nat. Soldiers' Home, Milwaukee, Wis. 1875
Tobey, Benj. F., Ithaca, R. D. 36, N. Y. 332
Tobey, Rufus B., Boston, Mass. 1880
Todd, Albert G., Worcester, Mass. 252
Todd, David E., Dunkirk, Ind. 166
Todd, George L., *T.*, *Havana, Cuba*, 1887
Todd, Henry C., Plainview, Minn. 280, 281
Todd, John W., Reva, S. D. 1882
Todd, Quintus C., *Pf.*, Tabor, Ia. 1879
Tolbert, Raymond B., 504 So. High st., Albuquerque, N. M. 326
Toleman, Charles B., W. Brookfield, Mass. 248
Tolson, George T., *T.*, 2223 Atherton st., Berkeley, Cal. 61, 1904
Tomblen, Chas. L., Montague, Mass. 238
Tomlin, David R., Seattle, Wash. 1885
Tomlinson, Joseph A., Philadelphia, Pa. 1872
Tompkins, Mrs. Salva M. A., Oberon, N. D. 1897
Tompkins, Seeley K., Branford, Conn. 8, 112
Toms, Joseph, 1236 N. 6th st., Cedar Rapids, Ia. 176
Tontz, Knowles S., Canova, S. D. 398
Toomay, John B., St. Louis, Mo. 290
Toothaker, Archie, Hutchinson, Kan. 194
Torbet, Howard L., Revere, Mass. 244
Tornblom, August F., Pittsburg, Pa.
Torrence, James S., Joliet, Mont. 1900
Torrens, David J., Fairport, N. Y. 1897
Torrey, Charles C., Andover, Mass. 1855
Torrey, Charles C., *Pf.*, New Haven, Conn. 57, 1899
Torrey, Daniel T., *bus.*, Providence, R. I. 1888
Torrey, David C., Bedford, Mass. 8, 224
Torrey, Elbridge C., Sheffield, Mass. 244
Torrey, Joseph, Burlington, Vt. 1860
Torrey, Reuben A., *Ev.*, 153 Inst. pl., Chicago, Ill. 1878
Totten, George A., Bowman, N. D. 350, 351
Tower, Charles E., Mason City, Ia. 182
Tower, William H., New York, N. Y. 1897
Towle, James A., Jamaica, N. Y. 1871
Town, Willard O., Gustavus, O. 368
Towne, Salem D., Boston, Mass. 1885
Townsend, Arthur C., Albion, Neb. 298
Townsend, Jewett C., Norwalk, O. 370
Townsend, Morris B., Grand Rapids, Mich. 1894
Townsend, Stephen J., Interlachen, Fla. 132
Tracy, Charles C., *A. B. C. F. M.* 471, 1867
Tracy, Charles K., *A. B. C. F. M.* 471, 1904
Tracy, Isaac B., East Troy, Wis. 442, 446
Tracy, James E., *A. B. C. F. M.* 471, 1877
Trask, John L. R., Springfield, Mass. 1867
Traut, G. Albert, Sheridan, Wyo. 454
Travers, Robert M., Stafford, Kan. 1878
Travis, A. Ferdinand, *Sec.*, New York, N. Y. 1898
Travis, David Q., Los Angeles, Cal. 1889
Travis, Lee J., Hudson, O. 368
Travis, Thomas A., Montclair, N. J. 8, 322
Trcka, Charles J., 326 Oneida st., St. Paul, Minn. 280
Treat, Edward P., Richmond, Vt. 422
Treat, J. Calvin, Chickasha, Okla. 376, 377
TreFethren, Eugene B., Ipswich, S. D. 1905
Treiber, Daniel J., Hood River, Ore. 1885
Treiber, Michael, Sutton, Neb. 1873
Tressenritter, John M., Kalama, Wash. 432
Tressidder, Fred J., Wakonda, S. D. 406
Trew, Benjamin Alfred, Centralia, Ill. 8, 152
Trill, Roger E., Jeffersonville, Vt. 8, 420
Triplett, Harry M., Bertrand, Neb. 298, 302
*Triplett, T. H., Tyler, Tex. 1876
Tripp, Ira J., Yampa, Colo. 1901
Trompen, J. N., *Ev.*, Aurora, Colo. 110
Trosper, John Madison, Thorsby, Ala. 8, 82
*Trout, W. D., Reno, Nev. 308
Trow, William A., Sherburne, N. Y. 340
Trowbridge, John P., W. Groton, Mass. 232
Trowbridge, S. v. R., *A. B. C. F. M.* 471, 1905
Trueblood, Chas. E., Chesterfield, Ill. 8, 152
Trueblood, Wm. J., Linderwood, Ill. 1878
Truesdell, Arthur L., Leverett, Mass. 236
Truman, Daniel, Newaygo, Mich. 264
Truslow, Arthur, 5 Beekman st., Brooklyn, N. Y. 1896
Trussell, William F., New Lisbon, Wis. 448
Tsuji, Mitsutaro, Lihue, T. H. 144
[Tubbs, Charles S., deceased, 30
Tuck, Edward A., West Concord, N. H. 312
Tucker, Hibbird A., Fort Scott, Kan. 194
Tucker, William J., *Pr.*, Hanover, N. H. 1867
Tupper, Leland E., No. Craftsbury, Vt. 1887
Turk, Morris H., Natick, Mass. 240
Turner, Edward B., Paia, Maui, T. H. 144
Turner, Herbert B., *Ch.*, Hampton, Va. 1879
Turner, James M., Utica, Mich. 1911
Turner, John M., Milford, Ia. 182
Turner, Jonathan, 341 S. Ohio st., Columbus, O. 366
Turner, Leonard A., Alva, Okla. 376
Turner, Sebastian D., Brockton, Mass. 226
Turner, Tell A., Woodstock, Conn. 114, 122
Turner, W. Jay, Shenandoah, Ia. 186
Turrentine, Wm. J., Athens, Ala. 86
Tuthill, C. Julian, Mattapoisett, Mass. 238, 239
Tuthill, Wm. B., Woodfords, Me. 8, 214
Tuttle, Daniel A., Pownal, Me. 214, 208
Tuttle, Henry W., Grinnell, Ia. 44, 1889
Tuttle, Warren W., New Haven, Conn. 1908
Tweedy, Harry E., Loomis, Neb. 302, 306
Tweedy, Henry H., New Haven, Conn. 57, 502, 1898
Twichell, Joseph H., Hartford, Conn. 118
Tyler, Charles M., *Pf.*, Ithaca, N. Y. 1857
Tyler, Henry F., Lansford, Pa. 384, 386, 476
Tyler, Henry M., *Pf.*, Northampton, Mass. 1872
*Tyler, W. F., Glastonbury, Conn.. 8, 1910
Udd, John, Denver, Colo. 1896
Umsted, Owen, No. Yakima, R. D. 4, Wash. 430
Underwood, Rufus S., 613 West 144th st., New York, N. Y. 1867
Underwood, Walter, 620 So. Center st., Springfield, O. 1876
Unger, Samuel L., Ogden, Ia. 184
Upchurch, James, Kailua, T. H. 142
Updike, Eugene G., Madison, Wis. 446
Upham, Clement, Central Lake, Mich. 256, 258
Upshaw, William L., Tigard, Ore. 380
Upson, Henry, New Britain, Conn. 1862
Upton, Jonathan S., Oberlin, O. 1880
Upton, Rufus P., Sauk Rapids, Minn. 272, 280
Urban, John T., Bakersfield, Vt. 1902
Ursen, Nicolai B., Clintonville, Wis. 442, 448
Ussher, Clarence D., *A. B. C. F. M.* 471, 1894
Utterwick, Henry, New York, N. Y. 324
[Uzzell, Thomas A., deceased, 30
Vahlstrom, Charles J., Proctor, Vt. 422
Vaill, Henry M., Staffordville, Conn. 1861
Vaitses, Stephen, *My.*, Melrose H'ds, Mass. 1903
Valdez, Cayetano D., Tampa, Fla. 1892
Vallentyne, James W., Glen Ellyn, Ill. 158
Van Allen, Frank, *A. B. C. F. M.* 471, 1888
Van Auken, Abram, Vanderbilt, Mich. 1879
Van Auken, Carl H., Preston, Ia. 184
*Van Auken, H. R., Ashland, Neb. 1903

Van Auken, John C., White Cloud, Mich. 1884
Van der Pyl, Nicholas, Haverhill, Mass. 234
*Van Epps, Frank N., 65 Central pk., W., N. Y. City.
Van Haagen, Henry C., East Burke, Vt. 416
Van Horn, Francis J., 923 James st., Seattle, Wash. 436, 500, 501
Van Horne, Mahlon, *Antigua, B. W. I.* 1866
Van Keuren, Mailler O., 63 Walnut st., Lockport, N. Y. 334
Van Luven, S. A., Portland, Ind. 170
Van Sickle, Cecil H., Winter Park, Fla. 1904
Van Swearingen, O. M., Strawberry Point, Ia. 186
Van Valkenberg, Hugh C., Ainsworth, Neb. 298
Van Vleet, William M., Mt. Pleasant, Ia. 1891
Van Wagnen, Oliver J., 11 Oneida st., Syracuse, N. Y. 1907
Van Wagner, Allen J., Carthage, Mo. 1873
Vartanian, Arpar, *My.*, 1231 P st., Fresno, Cal. 94
Varley, Arthur, Malden, Mass. 238
Vater, William, Genesee, Wis. 444
Vaughan, C. Stanley, *Manumadura, India.*
Vaughan, George W., Heflin, R. D. 2, Ala. 80
Vaughan, Stephen, Frankfort, Mich. 260
Vaughn, Howard R., Elk Mound, Wis. 1891
*Vauthier, Leon P. F., Fall River, Mass. 230, 231
Vavrina, Vaclav, Redig, S. D. 45, 404
Veazie, Carl H., Ione, Wash. 8, 430
Veazie, Walter C., Ione, Wash. 430
Ventosa, C., *Havana, Cuba,* 1901
Vernon, Ambrose W., Brookline, Mass. 46, 226, 501, 502
Vernon, D. E., Spokane, Wash. 1901
Vetter, John, Eldon, Mo. 1863
Viehe, Paul G., Farmington, Ill. 156
Viets, Francis H., West Acton, Mass. 226
Vincent, Clarence A., Roxbury, Mass. 226
Vincent, Corwin D., Geneva, Neb. 300
Vincent, Samuel L., Windham, Vt. 426
Vincent, Thomas H., Guilford, Conn. 116
Vining, Roscoe W., Chicago, Ill. 1900
Virgin, Samuel H., 249 Lenox av., N. Y. City, 336
Vittum, Edmund M., No. Sandwich, N. H. 1884
Vodola, Pier F., Hartford, Conn. 118
Vogel, Albert H., Kulm, N. D. 354, 356, 360
Vogler, Henry, La Crosse, Wash. 1884
Vogt, Wm. F., Oregon City, R. F. D., Ore. 380
Vonckz, John, Yorkville, Ill. 168
Von Lubken, Fred'k L. H., Oakland, Cal. 1905
Voorhees, Frank, Baiting Hollow, N. Y. 328
Voorhees, J. Spencer, Lakeville, Conn. 1884
Voris, Geo. A., Kirkland, R. F. D. 1, Wash. 430, 434
Voris, John R., Bloomington, Ind.
Vradenburgh, Edgar S., W. Rutland, Vt. 426
Vreeland, Homer S., Bristol, Wis. 440
Vrooman, Harry C., Greenville, Me. 210
Vrooman, Rollo H., Lamont, Wash. 8, 432, 433
Vrooman, W. A., *Portage La Prairie, Man.* 60
Wacker, Friedrich J., Westmore, Mont. 1908
Wade, William G., Monmouth, Me. 1869
Wadleigh, Thomas B., Winthrop, Ia. 1897
Wagner, Albert G., Lynxville, Wis. 1909
Wagner, Conrad, Walla Walla, Wash. 438
Wagner, Horace T., *A. B. C. F. M.* 471, 1894
Wagner, Jacob, Denver, Colo.
Wagner, Walter Austin, Middleton, N. Y. 334
Waiau, George W., Hookena, T. H. 1882
Waiau, Geresoma W., Honolulu, T. H. 1908
Wailes, Prince O., New Orleans, La. 1895
Waite, Foster R., *St.*, Hartford, Conn. 1879
Waits, G. W. Cornelius, Hamilton, R. D. 4, Ala. 80
Wakutemani, H. W., *My.*, Little Eagle, S. D. 1902
Walcott, E. D., Sioux City, Ia. 1906
Walcott, Philip C., Naugatuck, Conn. 120
Walden, Aug., Sandstone, Minn. 1884
Walden, Henry R., Rockingham, N. C. 344, 346
Waldo, Edwin A., W. Palm Beach, Fla. 134
*Waldron, Daniel W., Boston, Mass. 501, 1867
Waldron, Geo. B., Sanford Fla. 132, 134, 474, 502
Waldron, John D., Needham, Mass. 8, 240
Waldrop, Isaac M., Hennessey, Okla. 1903
Wales, Fred'k H., Imperial, Cal. 1876
Walker, Avery S., Wellesley Hills, Mass.
Walker, Charles S., *Pf.*, Amherst, Mass. 1871
Walker, Dean A., W. Andover, Mass. 222
Walker, Henry H., Chicago, Ill. 60, 1899
Walker, Herbert A., So. Ashburnham, Mass. 222, 223
Walker, James F., Redvale, Colo. 108, 110
Walker, John F., Creston, Ia. 8, 176
Walker, John J., *treas.*, Westboro, Mass. 38, 1894
Walker, John T., Billings, Mont. 1889
Walker, Joseph E., *A. B. C. F. M.* 471, 1872
Walker, Joseph N., Mt. Desert, Me. 316
Walker, William H., So. Haven, Mich. 268
Walker, William S., Newington, Conn. 1891
Wall, Arthur A., Malta, Ill. 160
Wallace, David, Westford, Mass. 250
Wallace, Geo. R., 330 Warren av., Toledo, O. 372
Wallace, Louis, California, 1871
Wallace, Mac H., 342 Warren av., Detroit, Mich. 258
Wallace, Robert W., Hillsboro, N. H. 314
Wallace, Stryker A., 4400 5th av., Chicago, Ill. 156
Wallace, William W., *A. B. C. F. M.* 471, 1896
Wallar, Wm. C. A., Lake City, Minn. 450
Waller, Edward, Tipton, Cal. 1871
Walsh, Charles E., Bangor, Me. 1909
Walsh, Frederick W., Blooming Grove, N. Y. 328
Walter, Howard, A., Hartford, Conn., 8, 1910
Walters, Thos. W., Colfax, Wash. 1878
Walton, James A., Marble, Colo. 108
Walton, Richard C., Kansas City, Mo. 1879
Walton, Samuel A., Nebraska City, Neb. 298, 304
Walton, William, Brooklyn, N. Y. 1877
Waltrip, Theo. A., Los Angeles, Cal. 100
Walz, Ernest L., 613 Green st., San Francisco, Cal. 96
Wannamaker, Henry S., Amistad, N. M. 1887
Ward, Arthur N., Somerville, Mass. 1879
Ward, Earl J., Meredith, N. H. 1868
Ward, Frank G., 20 W. Ashland blvd., Chicago, Ill. 60, 1894
Ward, Geo. M., Palm Beach, Fla. 132
Ward, Hiram Q., St. Johnsbury Center, Vt. 422
Ward, John A., *Pf.*, Minneapolis, Minn. 1894
Ward, William H., *Ed.*, 130 Fulton st., New York, N. Y. 43, 500, 501, 1859
Ware, Edward T., *Pr.*, Atlanta, Ga. 73, 1901
Warfield, Franke A., Milford, Mass. 238
Wark, William O., Portland, Ore. 1892
Warkentien, Emil, So. Milwaukee, Wis. 450
Warner, Alexander C., Springfield, S. D. 75, 398, 406
Warner, Charles C., Crookston, Minn. 274
Warner, Lyman, Salisbury, Conn. 1857
Warner, Thomas H., 75 Flory st., Newark, O. 370
Warner, William J., Windsor, Wis. 452
Warner, Wilmond A., Barton, Vt. 416
Warren, Albert, Minnesota, 1872
Warren, Brooks A., Harvard, Neb. 302
Warren, Charles M., *A. B. C. F. M.* 471, 1903
Warren, Edgar, Hampton, N. H. 1889
Warren, Henry K., *Pr.*, Yankton, S. D. 73, 502, 1889
Warren, Jasper C., Mt. Hope, Kan. 196
[Warren, Joy M., deceased.
Warren, Leroy, Old Mission, Mich. 1862
Warren, Ulysses G., 378 Penn. st., Brooklyn, N. Y. 330
Warren, William F., Peabody, Mass. 242
Warren, Wm. H., Detroit, Mich. 258, 500
Warren, Willis A., 101 West 3d av., Columbus, O. 366
Washburn, Mrs. B. C. H., Lodi, Cal. 1905
Washburn, C. H., Dorchester, Mass. 226
Washburn, Francis M., Lodi, Cal. 94
Washburn, George, *Constantinople,* 1863
Washburn, George T., Meriden, Conn. 1859
Washburn, George Y., Everett, Mass. 230
Washington, A. G., Lyle, Minn. 276
Waterbury, Joseph H., 900 E. 62d st., Chicago, Ill. 1894

Waterman, William A., Elgin, Ill. 1868
Waters, Frank P., Rocky Hill, Conn. 124
Waters, George F., Woodstock, Conn. 1873
*Waters, J. Willett, Strongsville, O. 372
Waters, N. McG., 488 Tompkins av., Brooklyn, N. Y. 328, 500
Waters, Silas A., Tekoa, Wash. 438, 439
Waters, T. Frank, Ipswich, Mass. 234
Waters, Wayne L., Canton, Mass. 228
Waterworth, John A., So. Portland, Me. 216
Wathen, Charles B., So. Dartmouth, Mass. 228
Wathen, John M., Biddeford, Me. 206
Watkins, Thomas R., Scranton, Pa. 1884
Watson, Albert P., Franklin, N. H. 8, 312
Watson, Carey H., Greenfield, Mass. 232
[Watson, Charles C., deceased, 30
*Watson, Charles E., Los Angeles, Cal. 1883
Watson, James, Centerville, S. D. 398
Watson, James J., Shell Rock, Ia. 186
Watson, Wm. H., Rochester, Vt. 422
Watson, Wm. Howard, Roseland, La. 204
Watt, Richard, Bevier, Mo. 288
Watt, Thomas E., Bakersfield, Cal. 102
Watt, William J., Marengo, Va. 1889
Wattenbarger, O. T., Woodward, Okla. 1895
Wattie, Charles, Shoreham, Vt. 424
Way, Wm. H., Rensselaer Falls, N. Y. 1883
Weage, E. D., 3926 Angeline st., Seattle, Wash. 74, 436
Weatherby, Seaborn, Rhonesboro, Tex. 412
Weatherby, Wade Hampton, Humboldt, Ariz. 8, 88, 89
*Weaver, Alonzo, Fairford, Ala. 86
Weaver, Jesse E., Oranogo, Mo. 288, 290
Webb, Henry W., *Pn.*, Warren, Me. 218
Webb, Thomas [N. Y.] 1890
Webber, B. L., McCook, Neb. 1894
Webber, Edwin E., Reinbeck, Ia. 1866
Webster, Frank M., Whiting, Ind. 172
Webster, Franklin G., Harford, Pa. 384, 385
Webster, George J., Long Beach, Cal. 1875
Wecherly, Abraham P., Minersville, Pa. 386
Weckbacher, Geo., Boston, Mass. 1897
Weed, Fredmund C., Kansas City, Mo. 1904
Weeden, Charles F., Dorchester, Mass. 42, 226
Weeks, William M., Shullsburg, Wis. 450
Wehrhan, Nelson W., Fort Dodge, Ia. 178
Weidman, Milo R., Hudson, S. D. 402, 406
*Weidman, Peter, Cooperton, Okla. 1864
Weimer, Morrison, Amistad, N. M. 1890
Weir, George, Sullivan, O. 372
Weiss, Geo. C., Wis. 1901
Weiss, Joseph, Roy, Wash. 436
Weitkamp, Alfred H., 326 So. Washington st., Denver, Colo. 106, 474
Welch, David, Beloit, Ala. 1909
Welch, Moses C., Pomona, Fla. 134
Welch, Ray D., Peoria, Ill. 8, 162
Welch, V. P., *My.*, 441 S. Leavitt st., Chicago, Ill. 1881
Welcher, Manfred P., Brooklyn, N. Y. 1880
Welles, Simeon Bryant, Henry, S. D. 398, 400, 404
Welles, T. Clayton, Eddington, Pa.
Wellman, Frederic C., Oakland, Cal. 1895
Wellman, Joshua W., Malden, Mass. 35, 1851
Wells, Arch. C., Billingsley, Ala. 82
*Wells, Charles W., Arletta, Ore. 1890
Wells, Clayton B., Dallas, Tex. 412
Wells, George W., Marietta, O. 1871
Wells, Herman J., New York, 1890
Wells, J. Van Kirk, Buckland, Mass. 226
Wells, Mark, Baltimore, Md. 220
Wells, Paris E., Rockford, Ia. 8, 186
[Wells, William L., deceased.
Wellwood, Samuel D., Grass Lake, Mich. 260, 261
Welsh, John W., 2922 N. Adams st., Chicago, Ill. 152
*Wenstrand, A. E., Rockford, Ill. 1880
Wentworth, Henry H., Orford, N. H. 316
Westcott, Wm. D., 1624 Washington blvd., Chicago, Ill.
Wessell, N. J., 4703 6th av., Brooklyn, N. Y. 252
[West, James White, deceased.
West, Lester L., Everett, Wash. 8, 432
West, Parley B., Herrick, S. D. 1873
Westenberg, Arthur E., Middlebury, Conn. 118
Westerdale, Thomas, Austin, Chicago, Ill.
Westervelt, Wm. D., Honolulu, T. H. 143
Westlake, C. Milton, Sheldon, Ia. 186
Westman, C. L., *My.*, Vienna, Ill. 1895
Weston, Bartlett H., Georgetown, Mass. 1890
Whalley, John, Bountiful, Utah. 1871
Wheat, Frank I., *bus.*, Los Angeles, Cal. 1890
Wheat, Nathaniel M., Aurora, Mo. 1880
Wheeler, Charles T., *Ev.*, Paola, Kan. 1895
Wheeler, Edgar C., 2802 N. Lawrence st., Tacoma, Wash. 438, 501
Wheeler, Edward F., New Ulm, Minn. 1890
Wheeler, Edward P., Chicago, Ill. 1876
Wheeler, Robert F., Hartford, Conn. 116
Wheeler, Sheldon H., *bus.*, Sierra Madre, Cal. 1875
Wheeler, W. E., *Pn.*, Pleasant Hill, Tenn. 410
Wheeler, Wilson C., Station "B," Topeka, Kan. 192, 198
Wheelock, Albert H., Marlboro, Mass. 238
*Wheelwright, Joseph, Lyndeboro, N. H. 314, 315
Wheelwright, Sidney A., Dublin, Ia. 1895
Whipple, F. L., *T.*, New Britain, Conn. 1895
Whitby, Henry J., Emporia, Kan. 1883
Whitcomb, George C., Coldwater, Mich. 1878
Whitcomb, Wm. A., Maxbass, N. D. 354, 356
Whitcomb, Wm. F., Claremont, N. H. 312
White, Austin B., Los Angeles, Cal. 1861
White, Berry F., Dallas, Tex. 412
White, C. Bouck, 156 8th av., New York, N. Y. 1904
White, Chas. E., Amherst, N. H. 310, 311, 316, 317
White, David W. K., Lahaina, Maui, T. H. 144
White, Francis D., Maywood, Ill. 152
White, Frank Newhall, 1823 Warren av., Chicago, Ill. 152, 500
White, George E., *A. B. C. F. M.* 471, 1887
[White, George H., deceased, 30
White, Irving E., Sharon, Conn. 124
White, James W., Sheboygan, Wis. 450
White, Ralph H., Newport, N. H. 8, 316
White, Schuyler S., *A. B. C. F. M.* 471, 1890
White, William A., Becket, Mass. 224
White, William D., Phœnix, Ala. 1900
White, William F., Ledyard, Conn. 118
Whitehead, J. M., Marengo, Ia. 1897
*Whitehead, Robert B., Aurora, O. 362
Whitehill, John, Oldtown, Mass. 240, 241
Whitelaw, James D., Fox Lake, Wis. 444
Whitham, Frank E., Newport, Wash. 1889
Whiting, Elbridge C., S. Sudbury, Mass. 246
Whiting, John C., 1310 Teller av., New York, N. Y. 1903
Whitley, John E., Lebanon, N. H. 314
Whitlock, Frank M., Marietta, O. 1880
Whitmore, Edward T., Akeley, Minn. 1909
Whitmore, O. B., Winslow, Wash. 430
Whitney, Charles H., Cambridge, Mass. 1871
Whitney, H. E. K., Ia. 8, 1910
[Whitney, Henry M., deceased.
Whitney, Joel F., Royalton, Vt. 1871
Whiton, J. M., *Ed.*, 65 West 127th st., New York, N. Y. 1865
Whitt, M. Wm., New Iberia, La. 204
Whittelsey, Charles M., Escanto, Cal. 1868
Whittier, Charles, Bangor, Me. 1860
[Wiard, Hiram DeF., deceased.
Wickett, Richard K., Howard, R. I. 392
[Wicks, J., deceased.
Wicks, Ross F., 46 Webb av., Ocean Grove, N. J. 1896
Wideman, Zach W., Manasses, Shady Grove, Ga.
Widing, Carl A., *Ev.*, Warren, Pa. 1893
Wiedenhoeft, Wm., Stanton, Mich. 264, 268
Wiedman, M. R., Wisner, Neb. 1905
Wiggins, Aaron W., Miles, Ia. 182
Wiggins, Hillery G., Esto, R. D. 1, Fla. 1887
Wiggle, Evan, Denver, Ill. 166

Wight, Andrew M., Ogdensburg, N. Y. 328, 338
Wight, Charles A., Chicopee Falls, Mass. 228
*Wikholm, M. K., Upsala, Minn.
Wikoff, H. H., *Sec.*, Barker block, Berkeley, Cal. 43, 1877
Wilbur, George H., Pomeroy, Wash. 434
Wilcox, Asher H., Norwich Town, Conn. 1865
Wilcox, Charles E., 29 E. 27th av., Spokane, Wash. 1893
Wilcox, C. H., *Pf.*, Lawrenceville, N. J. 1884
Wilcox, Frank G., Kansas City, Mo. 1890
Wilcox, Sidney W., 337 Lawton st., Berkeley, Cal.
Wilcox, William C., *A. B. C. F. M.* 471, 1880
Wild, Azel W., Saxtons River, Vt. 1864
Wild, John, Medford, Mass. 238
Wild, Laura H., Lake Erie College, Painesville, O. 47
Wild, Levi, Royalton, Vt. 1893
Wilde, James, White City, Kan. 1882
Wilder, Charles S., E. Longmeadow, Mass. 230
Wilder, George A., *A. B. C. F. M.* 471, 1880
Wilder, George D., *A. B. C. F. M.* 471, 1894
Wilder, Grant B., E. 224 Ind. av., Spokane, Wash. 302
Wilds, Philip E., Waycross, Ga. 1906
Wiley, Horace S., Grinnell, Ia. 274
Wilkins, Harry J., Union, Ia. 1893
Wilkins, John H., Thomaston, Me. 8, 216
Wilkinson, William A., Kalamazoo, Mich. 1897
Willan, John, *My.*, Eau Claire, Wis. 45, 440, 444, 446, 450
Willard, John, 7613 Union av., Chicago, Ill. 1855
Willard, John D., Worthington, Mass. 8, 252
Willard, Sherman A., Joplin, Mo. 288, 289
Willard, Wallace W., Aurora, Ill. 150
Willard, Wm. B., Morgan Park, Ill.
Willcox, G. B., *Pf.*, 1629 Wash. blvd., Chicago, Ill. 1853
Willcox, Inman L., Oxford, N. Y. 8, 336, 338
Willett, George, San Luis Obispo, Cal. 1878
Willett, Mahlon, Decorah, Ia. 178, 179
Willey, Samuel H., 2250 Telegraph av., Berkeley, Cal. 1848
Williams, Albert Rhys, East Boston, Mass. 224
Williams, Augustus W., California, 1873
Williams, Benj. A., Knoxville, Tenn. 410
Williams, Benjamin J., Thurman, R. D., O. 370, 372
Williams, Chas. C., Lane, S. D. 402
Williams, Charles H., Worcester, Mass. 1867
Williams, Charles H., Gloucester, Mass. 232
Williams, Chas. W., Los Angeles, Cal. 102
Williams, David L., Richville, N. Y. 1894
Williams, David Talog, Fort Wayne, Ind. 1877
Williams, Edward F., 4471 Oakenwald st., Chicago, Ill. 60, 152
Williams, Edward John, Maplewood, Mo.
Williams, E. M., Northfield, Minn. 1869
Williams, Edwin S., Saratoga, Cal. 1864
Williams, Eugene E., New London, O. 370
Williams, Evan R., Grand Ledge, Mich. 388
Williams, Florence L., Eau Claire, R. F. D., Wis. 1909
Williams, Francis L., Elk Mound, Wis. 440, 442, 452
Williams, George, Beardstown, Ill. 150
Williams, George C., Keokuk, Ia. 180
Williams, George H., Wheaton, Ill. 1906
Williams, Harriot E., Black Earth, Wis. 1896
Williams, Harry T., *Sec.*, Chicago, Ill. 1894
[Williams, H. DeWitt, deceased, 31
Williams, Isaac T., Slatington, Pa. 384, 388
Williams, James, Scranton, Pa. 388
Williams, J. Christopher, Orwell, Vt. 422
Williams, John H., Volina, Ala. 82
Williams, John H., Redlands, Cal. 100, 104, 474
Williams, John K., Peacham, Vt. 1866
Williams, John M., Kettle Falls, Wash. 1871
Williams, Lewis, Utica, N. Y. 1867
Williams, Lloyd, Oskaloosa, Ia. 180
Williams, Mark, *A. B. C. F. M.* 471, 1865
Williams, Mark W., Orchard, Ia. 184, 186
Williams, Mrs. May A., Fairport Harbor, O. 1909
Williams, M. H., *Ed.*, 1816 Chestnut, Phila. 1868
Williams, Peter O., New Salem, N. D. 1901
Williams, Robt. H., Fowler, Kan. 1903
Williams, Stephen, Greenwich, R. D. 26, Conn. 1896
Williams, Theo. C., Imlay City, Mich. 262, 263
Williams, Thistle A., Delavan, Wis. 442
Williams, Thos., 433 Greenwood av., Richmond Hill, N. Y. 330
Williams, Thomas A., Milton, Conn. 120
Williams, Thomas E., No. Wilbraham, Mass. 8, 250
Williams, Thomas P., Houlton, Me. 210
Williams, Walter B., Bridgewater, Mass. 226
Williams, William, Mt. Carmel, Pa. 386
Williams, William D., Pottsville, Pa. 388
Williams, William Glyn, Fair Haven, Vt. 418
Williams, Wm. H., Springfield, Mo. 1875
Williams, Wm. J., Fairport Harbor, O. 366
*Williams, Willis K., Sharon, Pa. 8, 1910
Williams, Wm. T., Shamokin, Pa. 388
Williams, Wm. T., Fredericksburg, O. 366
Williams, W. Tyrer, Sterling, Kan. 198
Williams, Wolcott B., Charlotte, Mich. 1854
Williamson, Allen J., *St.*, Columbus, O. 1889
Williamson, James S., Lansing, Mich. 8, 262
Willis, Herbert M., Atchison, Kan. 1908
Willis, John F., Bossburg, Wash. 1891
Willis, Josiah G., Wilbraham, Mass. 1876
Willis, J. Vincent, Niantic, Ill. 1875
Williston, Martin L., Pomfret Center, Conn. 122, 123
Willman, Frederick A., Eureka, S. D. 1892
Willming, Charles B., Lisle, Ill.
Willmott, Benj. A., Lowell, Mass. 75, 236
Willoughby, Albert S., Three Rivers, Mich. 1890
Willoughby, Bertram A. G., 2022 Trip av., Chicago, Ill. 154
Willson, Theo. B., New Haven, Conn. 1879
Wilson, Albert, Provo, S. D. 400, 404
Wilson, Alfred G., Waupun, Wis. 452
Wilson, Charles B., Los Angeles, Cal.
Wilson, Clarence H., Glen Ridge, N. J. 322
Wilson, Clinton W., Plymouth, N. H. 316, 317
Wilson, Daniel E., 303 E. Byrne av., Spokane, Wash. 436
Wilson, David L., Belfast, Me. 206
Wilson, Edward, Little Rock, Ia. 182
Wilson, Edwin P., Portland, Me. 1871
Wilson, Fred A., Andover, Mass. 222
Wilson, George H., Security bldg., Chicago, Ill.
*Wilson, George H., Fayetteville, N. C. 1900
Wilson, Gehart A., Swampscott, Mass. 74, 248
Wilson, Henry, Covert, Mich.
[Wilson, John H., deceased, 31
Wilson, John J., 1979 Garfield av., Kansas City, Kan. 1878
Wilson, John R., Solon, Me. 216
Wilson, John W., Lake Geneva, Wis. 446
Wilson, Lawrence A., Helena, Mont. 294
*Wilson, Louis M., West Bloomfield, N. Y.
Wilson, Sherman B., Wilmette, Ill. 1862
Wilson, Theodore, Amagansett, L. I., N. Y. 8, 1910
Wiltberger, Louis W., Dover, Ill. 156
Wiman, Gustaf, 447 53d st., Brooklyn, N. Y. 248
[Winch, George W., deceased, 31
Winchester, Benjamin S., 14 Beacon st., Boston, Mass. 44, 1897
Winey, Tekoa S., Portland, Ore. 1909
Wingate, Henry K., *A. B. C. F. M.* 471, 1893
*Winger, James J., Tempe, Ariz. 1865
Wingrove, William, Silt, Colo.
Winn, Fred E., California, 1893
Winship, Albert E., *Ed.*, Somerville, Mass. 1875
Winslow, Dana E., Oberlin, O. 1908
Winslow, Edward C., West Newton, Mass. 1881
Winslow, Jacob, Los Angeles, Cal. 1875
Winslow, Lyman W., Orloff, Cal. 96
Winter, Paul, Clearwater, Minn. 274, 276
Wirt, Loyal L., 479 Orchard st., Oakland, Cal. 94, 95
Wishum, A. Elliott, Andalusia, R. D. 3, Ala. 1908
Wiska, August, Hastings, Neb. 302, 306

Wismer, Ernest L., Bristol, Conn. 8, 112
Wisse, L., Grand Rapids, Mich. 262
Wissler, Henry L., Grinnell, R. D. 2, Ia. 176, 184
Wiswall, Alex., Uxbridge, Mass. 248
Wiswall, Fred. M., Newfane, Vt. 1890
Withey, Fred'k N., *bus.*, Los Angeles, Cal. 1901
Withington, Wilfred, 5400 1st av., N. E., Seattle, Wash. 436
Wittler, Milton, Brookfield Center, Conn. 8, 112
Wolcott, D. M., Rutherford, N. J. 1871
Wolcott, Edgar C., Sioux City, Ia. 1906
[Wolcott, William E., deceased.
Wolcott, William H., Mission Hill, S. D. 402
Wolfe, A. J., Dungannon, Va. 180
[Wolfe, Joseph, deceased, 31
Wolter, Carl W., Parkston, S. D. 404
Womer, Parley P., St. Paul, Minn. 280
Wood, Abel S., Keuka Park, N. Y. 1867
Wood, Alfred A., Mantorville, Minn. 276
Wood, Arthur M., Henrietta, N. Y. 334
Wood, Benjamin C., Rochester, N. Y. 1894
Wood, Charles F., Providence, R. I. 394
Wood, Franklin P., Acton, Mass. 1871
Wood, George E., Red Oak, Ia. 186
Wood, Irving F., *Pf.*, Northampton, Mass. 1894
Wood, Lambert L., Suohomish, Wash. 436
Wood, Orrin O., Haigler, Neb. 8, 1909
Wood, Samuel, Lenora, Kan. 196
*Wood, Steven R., *Ch.*, Oakland, Cal. 1892
Wood, Sumner G., Blandford, Mass. 224
Wood, Wallace H., No. Collins, N. Y. 1898
Woodbridge, R. G., Wallingford, Conn. 126
Woodbury, F. P., *Pf.*, Washington, D. C. 1865
Woodcock, Albert C., Pelican Rapids, Minn. 280
[Woodcock, Henry E., deceased.
Woodcock, Thomas J., Alton, Kan. 192
Woodfin, Hardy, Lake Charles, La. 204, 205
Woodford, Mrs. Lucy Carter, Burlington, Kan. 192
Woodhull, Geo. H., Waubansee, Kan. 1888
Woodin, Herbert P., Auburn, Me. 206, 502
*Woodlock, Alfred L., Dexter, Mich. 258
Woodman, Geo. E., Freeport, Me. 210
Woodmansee, Frank M., Custer, Mich. 258
Woodring, Wm. H., 48 North 21st st., Columbus, O. 366
Woodrow, Sam'l H., Washington, D. C. 38, 44, 130, 500, 501
Woodruff, Alfred E., 9703 Raymond av., S. E., Cleveland, O. 364
Woodruff, Emily C., St. Johnsbury Center, Vt. 1893
Woodruff, Frank E., *Pf.*, Brunswick, Me. 1883
Woodruff, Henry C., Bridgeport, Conn. 112
Woodruff, Lyle D., *A. B. C. F. M.* 364
*Woodruff, Purl G., Crestview, Fla. 1891
Woodruff, Watson, Lynn, Mass. 236
Woods, Merrick W., Wichita, Kan. 1897
Woodside, Thos. W., *A. B. C. F. M.* 471, 1884
Woodsum, Walter H., Citrus, Porto Rico, 1895
Woodward, Geo. H., Hebron, Me. 1897
Woodwell, George M., So. Bristol, Me. 208
Woodwell, William H., Pomona, Fla. 134
Woodworth, A. V., *Pn.*, Grand View, Tenn. 410
Woodworth, Chas. L., Portland, Me. 1889
Woodworth, Darius, Williamsfield, O. 1861
Woodworth, F. G., *Pr.*, Tougaloo, Miss. 73, 286, 287
Woodworth, L. S., Providence, R. I. 394, 395
Woolworth, Wm. S., 148 Halsey st., Brooklyn, N. Y. 1890
Worcester, Edw. S., Norwich, Conn 122
*Worden, Sylvanus A., 109 Cornell st., Ithaca, N. Y. 1880
*Worrell, William B., Valencia, Kan. 1899
Worthington, Wm., *Pn.*, Walla Walla, Wash. 1904
Worthley, Henry O., Lincoln, Me. 212
Woth, Frederick, Avoca, Ia. 174
Wray, Alfred K., Vinita, Okla. 378
Wrbitzky, Edmund, Silver Lake, Minn. 280, 281
Wright, Abiel H. *Ch.*, Portland, Me. 214
Wright, Alfred C., *A. B. C. F. M.* 471, 1886
Wright, Amzi C., Los Angeles, Cal. 1889
Wright, Cassius E., Washington, D. C. 1871
Wright, David B., West Point, Neb. 8, 308
Wright, Edwin F., Friend, Neb. 300
Wright, Eugene F., Lexington, Ill. 1873
Wright, G. Frederick, Oberlin, O. 53, 1863
Wright, George W., Boston, Mass. 1877
Wright, John, Des Moines, Ia. 1894
Wright, Malan H., Northfield, Mass. 1882
Wright, Mary Page, Gaza, Ia. 8, 180
Wright, Reuben B., Boise, Ia. 1877
Wright, Richard, Cambridge, Mass. 228
Wright, Thomas J., Ferndale, R. F. D. 1, Wash. 1891
Wright, Turner, Ashland, Ala. 81
Wright, William E., Middletown, Del. 1902
Wrigley, Francis, Hawley, Minn. 276
Wuflestad, Swen, Fargo, N. D. 1904
*Wyatt, Charles, Cheney, Wash. 1888
Wyatt, Francis O., Cheney, Wash. 430
Wyche, Lewis H., Trinity, Ga. 1881
Wyckoff, Edwin D.
Wyckoff, Herbert J., Norwich, Conn. 8, 122
Wyckoff, James L. R., N. Woodbury, Conn. 1869
Wyland, Benj. F., Brooklyn, N. Y. 329
Wyman, Benson N., Salamanca, N. Y. 340, 341
Wynns, J. C., Harrison, Ark. 1903
Yaeger, Edward J., E. Weymouth, Mass. 250
Yager, Granville, Braintree, Mass. 1876
Yale, David L., Enfield, Conn. 116
Yarrow, Ernest A., *A. B. C. F. M.* 471, 1904
Yarrow, Philip W., 3516 Bosworth av., Chicago, Ill. 154
Yarrow, Sidney R., Mill Valley, Cal. 1877
Yauger, Francis A., Olympia, Wash. 1895
Yoakum, Guy D., Berkeley, Cal. 92
York, Frederick E., Eagle Grove, Ia. 178
Yorke, Burt L., W. Medford, Mass. 44, 238
Youker, David G., Gowrie, Ia. 1876
Young, A. A., Winona Lake, Ind. 1863
Young, Arthur G., Campbell, Minn. 272, 282
Young, Charles S., Northwood, N. H. 1890
Young, Fred Pentz, 5 Franklin st., Poughkeepsie, N. Y.
Young, Harry W., Seattle, Wash. 1893
Young, James C., Huntington, Mass. 234
Young, William E., *bus.*, Portland, Ore. 1893
Younkin, Cyrus L. D., Boston, Mass. 1893
[Youtz, Edwin, deceased, 32
Youtz, Herbert A., *Pf.*, Auburn, N. Y. 1897
Yukl, Adolf, 2371 E. 82d st., Cleveland, O. 366
Zackman, Robert H., Oglesby, Ill. 1906
Zellars, Edwin G., Spencer, Mass. 246
Zicklefoose, Francis A., Montrose, Colo. 8, 108
Ziegler, Wm. H., St. Louis, Mo. 290
Zimmerman, B. C., Cheyenne Agency, S. D. 1902
Zocher, George L., Peoria, Ill. 162
Zumbro, William M., *A. B. C. F. M.* 471, 1894
Zumwalt, Clerin, Topeka, Kan. 1901

SUMMARY OF LIST OF MINISTERS.

Pastors,	3,544	Principals,	15
Without charge (including supplies),	2,304	Secretaries,	60
Business,	27	Superintendents,	54
Chaplains,	8	Teachers,	26
Editors,	27	Deceased,	170
Evangelists,	22		
Missionaries,	209	Total,	6,639
Presidents,	41		
Professors,	132	"Starred,"	368

LIST OF LICENTIATES REPORTED.

This list contains the names of those apparently *reported as under care*, with references to the pages where any such are mentioned as supplying churches. It includes also some names starred (*), which denotes that these persons, while reported as supplying churches, are not reported to be approbated by or under the care of any Congregational organization.

Further. 1. This list does not agree with the number given in State Minutes, because all ordained since the lists were reported are here dropped. 2. The post-office addresses are often delusive, the place being that of temporary service only. 3. Names followed by state only are of persons approved in the state mentioned, no residence being reported. 4. The list is incomplete, because some states make no full report of licentiates. 5. The contracted name of a state in brackets means that the name was reported by that state although the person may reside elsewhere.

Adams, Chauncy A., Irasburg, Vt. 416, 420
Adams, L. Gaston, Opp, R. 3, Ala. 80, 82
Ainslee, Thomas, Rapid River, Mich. 266
Allen, Edgar F., Hanover, Mass. 232
Allison, Oscar E., Francestown, N. H. 312
Ament, Jacob H., Naperville, Ill. 162
Ament, J. H., Hastings, Neb. 302
Anderson, J. S., Selma, Ala.
Ane, Charles F., Beaverton, Ore. 380
Apelian, Bedros K., Oberlin, O. 366
Armstrong, Robert G., Amherst, Mass.
Arnold, P. Arthur, Kalkaska, Mich. 262
Bachelor, Horace, Amacoy Lake, Wis. 440
Bacon, William F., Chicago, Summerdale Church, Ill. 154
Baker, George, Manchester, Okla. 376
Baldwin, Stephen J., Tallmadge, O.
Banning, Ralph F., Fargo, N. D. 352
Barnes, Henry J., Chatham, O.
Barton, Wm. H., Spring Valley, Wis. 450
Bau, Takeshi, Olaa, T. H. 144
Bean, Pimiltor, Newell, R. 2, Ala. 82
Beard, Clarence M., Vinton, La. 204
Beatty, Mrs. Iona M., Keystone, S. D. 402
Benedict, Elmer, Montevideo, Minn. 276
Bennett, Perez N., Chillicothe, O. 364
Bent, L. H., Froid, Mont. 294, 296
Bent, Lester H., Cleveland, O.
Bissell, Henry M., Eagle Butte, S. D. 402, 404, 406
Blakeway, Herbert N., Broadview, Mont. 294
Boalch, Alfred, Reeder, N. D. 352, 358
Boas, William M., Coaldale, Pa. 384
Boardman, Chas. W., Big Rock, Ill. 150
Borst, Homer W., 1419 5th st., S. E., Minneapolis, Minn.
Borst, Richard W., 1419 5th st. S. E., Minneapolis, Minn. 276
Bowins, W. C., Cedar, Mich. 262, 264
Bowman, H. M., Kenwood, Cal. 94
Brainerd, Ezra, Middlebury, Vt.
Brooks, David T., Tolliver, Ky. 202
Brown, D. Watson, Hedges, Mont. 294
Brown, Thomas J., Madrid, Neb. 302
Browns, William C., Cedar, Mich. 256
Brotherston, Arthur, Center Ossipee, N. H. 316
Brott, Archie D., Miller, S. D. 404
Broughton, Henry R., Talladega, Ala.
Browning, G. W., Birmingham, Ala.
Brumfield, Thomas M., Oberlin, O. 370
Buchner, A. W., Seward, Neb. 306
Burges, Charles C., Oberlin, O. 370
Burgstabler, Herbert J. M., Minneapolis, Minn. 280
Burnet, Arthur R., Berlin Heights, O. 362
Bushnell, John F., Park Ridge, N. J. 322
Calkins, E. Dale, Arion, Ia. 174
Carlson, John H., Stamford, Conn. 124
Carne, Douglas B., Silver Creek, Neb. 306
Carr, A. B., Trevor, Wis. 446
Carr, R. Wilson, Alburg, Vt. 416
Carter, Geo. K., St. Clair, Minn.
Cathcart, Miss Lillian S., Atlanta, Ga.
Chase, Bernard L., East Concord, N. H. 312
Chenoweth, F. Ballentine, Mont. 296
Childs, Mrs. L. S., Glencoe, Okla.
Chrisjohn, William H., Grand Marais, Minn. 276
Colby, Rensel H., Bangor, R. F. D. 7, Me. 218
Collins, Edward D., Middlebury, Vt.
Condit, F. H., Big Timber, Mont. 294
Conrad, W. C., Dehesa, Cal. 100
Cook, Thomas, Port Huron, Mich. 266
Cornell, Alfred, Brattleboro, R. F. D 3, Vt. 420
Cowman, Joseph, Sherwood, Ore. 382
Cox, W. E., Lindale, Ga.
Cross, Edward W., Oberlin, O. 370
Curtis, Willard H., East Baldwin, Me. 206
Davis, Francis M., Oberlin, O. 370
Dawson, Mrs. Wm. T., Brentford, S. D. 398
De Benham, Walter, Brunswick, Neb. 298, 308
Deen, J. E., McDonald, La.
Deiman, Harry, Chicago, Jefferson Park Church, Ill. 152
Dick, James S., Crete, Neb.
Dillon, M. B., 2005 Holden st., Denver, Colo.
Dodschmoeil, F. R., Deerfield, Kan. 192
Drake, W. D., Buffalo, Okla. 378
Dull, W. E., Garfield, Kan. 194
Eckhardt, John H., Berthoud, Colo. 106, 108
Eddleman, W. C., Buckhead, Ga.
Edwards, Otto E., Danbury, Conn. 114
Ekins, George Herbert, Grantwood, N. J. 322
Elmquist, Elmer, Humboldt, Ariz.
Elwell, Levi H., Amherst, Mass.
Emerson, Samuel F., Burlington, Vt.
Erickson, David E., Mankato, Minn. 276
Errington, Frederick, Long Rapids, Mich. 262
Evans, Edwyn, Dwight, N. D. 352, 356
Evans, Mrs. Gwendolen C., Jackson, O.
Evanson, N., Box 109, Berkeley, Cal.
Faucette, W. C., Hawthorne, Cal. 100
Fellows, Wilfred D., Green Ridge, Mo.
Ferry, Horace C., Los Angeles, Cal. 102
Findlay, John L., Belmont, Mass. 224
Forbes, William, Oklahoma City, Okla. 378
Foster, Jesse D., Gage, Okla.
Fraser, James A., Dexter, Me. 208, 210
Fukuda, Junkyo, Paia, T. H. 146
Fuller, Gerald M., Stanton, N. D. 358, 360
Fullerton, Kemper, Oberlin, O.
Garbutt, William R., East Alstead, N. H. 310
Gates, Merrill E., Washington, D. C.
Gazarian, G., Fresno, Cal. 92
Giffen, Thomas T., Antioch, Cal. 92
Gill, Harley, Hayden, Colo. 108
Gluvna, Joseph, Braddock, Pa. 384
Goldsmith, Willis, Russell, Kan. 198
Goodwin, Albert R., Atkinson, N. H. 310
Goodwin, R. A., Box 109, Berkeley, Cal.
Goudge, Ernest, Silverton, Ore. 380, 382
Graham, W. B., Atlanta, Ga. 138
Granby, E. C., Dickens, Ia.
Green, Arthur, Houghton, S. D. 402
Greep, Miss Orpha, Abercrombie, N. D. 350
Griffith, Philip M., Doreas, Fla. 134
Guen, Tsi Kei, Honolulu, T. H. 142
Hannary, Thos., Jr.
Harper, William S., Carthage, S. D. 400, 404
Harris, Charles Lyle, Barstow, Cal. 100
Harris, H. F., Blairsburg, Ia. 174
Harris, Ralph A., Averyville eh., Peoria, Ill. 162
Hart, E. Belden, Petaluma, Cal. 96

Hasstedt, Rudolph, Fall River, Kan. 198
Hatch, Charles A., St. Albans, Vt.
Heafield, Harold, Johannesburg, Mich. 260, 262
Herbert, Mrs. Joseph, Tolt, Wash.
Hewitson, E. F., Granada, Minn. 276
Hewitt, James R., Antrim, N. H. 310
Hieb, Louis, 685 Penn st., Denver, Colo.
Hill, W. D., Youngstown, O.
Hill, Walter J., Lesterville, S. D. 402
Hines, Herbert H., Iowa City, Ia. 176
Hoare, William J., Winfred, S. D. 400, 408
Hodges, Warren H., Monterey, Pa. 386
Hoffman, Robert, Cottonwood, S. D. 400
Holcombe, Chester A., Forks, Wash. 432
Holman, Rex O., Benzonia, Mich. 260
Hopkins, E. K., Fagler, Colo.
Horner, Wm. J., Grand Marais, Minn.
Horning, Lawrence, Seneca, Neb. 300, 306
Horton, Henry F., Leigh, Neb. 302
Howlett, Walter M., W. Stockbridge, Mass. 250
Hughes, Mrs. Annie McP., Worland, Wyo. 454
Humphrey, Edward, Hopkins, Mich. 260, 262
Jernigan, J. R., Pearson, Ga.
Johansson, Emanuel, Coulee, N. D. 350, 358
Jones, William E., Marietta, O.
Jones, William E., E. Boston, Mass. 224
Kajiro, Tomoyosshi, Honolulu, T. H. 142
Kammerling, W. W., Chicago, Brainerd Church, Ill. 154
Karnes, A. E., Washburn College, Topeka, Kan. 194
Keaoililani, James M., Keokea, T. H. 144
Kelly, Arthur W., Auburndale, Mass.
Kelts, William P., Shutesbury, Mass. 246
Kempter, John D., Thawville, Ill. 166
Kilbourn, Arthur S., Williamstown, Mass. 250
Kirkwood, C. A., Gem, N. D. 352, 358
Kitt, A. R., Freewater, Ore. 380
Knight, Albert D., New Boston, Mass. 244
Knight, Charles L., Guthrie, Okla. 376
Kotani, H., Koloa, T. H. 144
Kui, Yu, Wailuku, T. H. 146
Lannholm, Chas. V., Sabula, Ia. 180, 186
Laslette, F. C., Moline, Mich. 258, 264
Le Febre, Jans, Seibert, Colo. 110
Le Fevre, John S., Tougaloo, Miss.
Lillie, Asa, Woden, Ia. 188
Linquist, J. Albert, St. Louis, Mo. 290
Lippitt, Le Roy A., Roundup, Mont. 296
Lothian, Harry, Prentice and Medford, Wis. 446, 448
Lowery, G. C., Columbus, Ga.
Lucas, A. B., Ransom, Mich. 262, 266
Luck, J. S., Atlanta, Ga.
Luke, David G., De Soto, Wis. 442, 444, 450
Lyford, George D., Buckley, Mich. 256, 268
Lyle, Harris C., Barstow, Cal.
Lyon, Walter E., Butternut, Mich. 256, 258
MacDonald, Charles C., Bangor, Me.
MacDonald, Duncan, Hartford, Conn.
MacLeod, John M., New Baltimore, Mich. 264
Maeda, Kametaro, Ewa, T. H. 142
Mapes, A. L., Atlanta, Ga.
Marquardt, Albert A., Rockville, R. D. 1, Conn. 126
Martin, Alfred, Ferrisburg, Vt.
Matthews, James C., Suttons Bay, Mich. 264, 268
Mayos, James C., Carbondale, Kan. 192, 196, 198
McCallum, Archie, Detroit, Mich. 258
McCorkle, Frank K., Brinley, Mich. 256
McDonald, Fred A., Chicago, Ind.
McKeith, George R., Farnam, Neb. 300
McKenzie, Duncan, Garden, Mich. 258, 260
McMurray, W. A., Ferdinand, Ida. 148
Merritt, James, Somers, Ia.
Mershon, Harry G., Harrison, Ill. 158, 164
Miller, Dudley J., Ada, Mich. 254
Molde, Christ, Swanville, Minn.
Morris, Joseph S., Steuben, Wis. 444, 446, 450
Moss, R. E., Hackley, Wis. 442, 444
Mummey, Charles E., 645 State av., Cincinnati, O. 364
Munson, Mark C., Adin, Cal. 92
Nagamori, Shigeru, Waialua, T. H. 146
Nakauelua, T. S. K., Waimea, T. H. 146
Nelson, C. O. L., Titusville, Pa. 388
Nevins, Roy K., Oxford, Mich. 264
Newton, Harry J., Bradford, Vt. 416
Oakes, Samuel R. M., Lyme, Conn. 118
Ohlson, Algoth, Bridgeport, Conn. 112
Olander, E. F., Bagley, Minn. 272
O'Neill, Robt. B., Kilbourn, R. F. D., Wis. 440, 442, 444
Overmyer, J. W., Castalia, O. 362
Owens, O., Rendham, Pa. 388
Palmer, E. B., Gilman, Ia. 180
Palmer, J. H., Tuskegee Institute, Ala.
Parks, Pascal, Shevlin, Minn. 278
Parker, G. Russell, Alexander, Ia. 174
Parker, William, Freeport, Mich. 256, 258, 260
Parker, W. C., Atlanta, Ga.
Parr, Harold E., Homer, Ill. 158
Patrick, C. C., Buford, S. C.
Patch, Don I., Newington, N. H. 316
Paul, Ralph W., Saranac, Mich. 266
Pauley, A. E., Earlville, Ia. 174, 178
Paulson, Paul, Albee, S. D. 398, 404
Payne, H. Clark, Rollo, Ill. 164
Perrin, Carl, Danbury, Neb. 300, 302
Peters, Jos. C., Lone Rock, Wis. 446
Peterson, Albert, Little Falls, Minn. 276
Peterson, Andrew, Twana, Wash.
Pickens, J. H., Selma, Ala.
Pierce, William R., Wallace, Neb. 306
Pike, David W., Colerain, Mass. 228
Pink, Arthur W., Silverton, Colo. 110
Pitt, Paul, Maybell, Colo. 108
Pittman, H. H., Hartwick, Ia. 180
Plummer, Cecil H., Fairview, Ky. 202
Porter, H. M., Pittsburg, Pa. 386
Price, William R., E. Charleston, Vt. 418, 422
Purdy, J. Edgar, Wallula, Wash. 438
Purvis, Chas., Pearson, Ga.
Pye, Ernest C., Oberlin, O.
Rainey, Samuel H., Blossburg, Pa. 384
Renmer, John B., Philadelphia, Pa. 386
Richards, Arthur E., Mazon, Ill. 160
Roberts, Clarence B., Egg Harbor City, N. J. 322
Roebuck, J. N., Demorest, Ga.
Ross, Thomas M., Northfield, Vt.
Ruby, H. W., Pleasant View, Okla. 378
Russell, Alec., Carter, S. D. 398
Ryan, Arthur C., Oberlin, O. 374
Safford, George C., Huntley, Ill. 158
Sage, Emeda, W. Newfields, Me. 212
Sanders, N. J., Star, N. C.
Sargent, Edward C., Benedict, N. D. 350, 352
Saunders, B. H., Burlington, N. C.
Schaefer, F. W., Tolstoy, S. D. 406
Scott, H. Miller, 1306 Butler av., Lincoln, Neb. 302
Scott, Wm. C., Big Lake, Minn. 272
Shephard, Charles I., Manvel, N. D. 356
Shinn, Fannie E., Nekoma, N. D. 350, 356
Shipway, W. A. A., Clare, Mich. 256
Shirk, Henry M., Valley Junction, Ia. 188
Sikes, Eric B., Geyser, Mont. 294, 296
Skentelbury, W. H., Garden Prairie, Ill. 158
Skidmore, Lewis H., Pingree Grove, Ill. 162
Skoaglund, Enoch H., Pittsburg, Pa., 386
Smith, Mrs. C. W., Tolna, N. D. 360
Smith, Fred C., Bridgeport, Mich. 256
Smith, G. Byron, Iberia, Mo. 288
Smith, Mrs. Luella M., Crary, N. D.
Smith, Reymond O., Fairfield, Neb. 300
Snook, Burton D., Freeland, Mich. 260
Sokabe, Shiro, Honomu, T. H. 142
Soscbee, A. J., Mineral Bluff, Ga.
Spooner, Arthur L., Orange, Wis. 446, 448
Steele, George W., Troy, N. C. 344
Stever, Fred A., Fargo College, N. D. 272
Stewart, Glen, Crested Butte, Colo. 106
Stick, Henry A., E. Claridon, R. F. D., O. 364
Stratton, Harold L., Meckling, S. D. 402
Sutherlin, Harvey, Lakeside, Wash.
Taft, Miss A. Josephine, Hillsboro Center, N. H. 314

Talbot, Freeman H., Fargo, N. D. 352
Tegnell, Gustaf N., Springfield, Mass. 246
Thomas, James T., Halifax, Mass.
Tiede, Otto J., Park Ridge, Ill. 162
Truax, Miss Ana M., Scenic, La. 400
Turner, James M., Utica, Mich. 268
Tuttle, Harold Saxe, Sunol Glen, Cal. 98
Vickery, Frank E., Oklahoma City, Okla.
Vincent, Harold G., Oberlin, O. 374
Wagner, Jacob, Globeville, Colo. 106
Waldrep, A. R., Glenview, Ill. 158
Walker, Williston, New Haven, Conn.
Wandby, Chas. E., Dickens, Ia. 178, 180
Wangelin, Fred., Steamboat Rock, Ia. 186
Watkins, Samuel G., Fargo, N. D.
Watton, Haynes H., South Shore, S. D. 406
Wells, C. H., Payson, Okla. 376, 378
Weston, William, Greenfield, N. H. 312
Wheeler, David S., East Hampton, Conn. 114
Whidden, George E., Monmouth, Me. 212
White, Robert E., Kirkland, Ill. 160
Wilcox, Sidney W., San Francisco, Cal. 96
Wilhoit, Roy, Nichols, Mo. 290
Williams, Willis K., Sharon, Pa. 388
Wilson, Mrs. Albert, Provo, S. D. 400
Wilson, William, Sioux City, Ia. 186
Wineger, Fred W., Medford, Minn.
Winslow, Dana, Oberlin, O.
Wintz, Reuben L., Allendale, Mich. 254
Woodbury, Carl V., Northfield, Vt.
Woolley, Edwin, Highland, Mich. 260

LIST OF MINISTERS

OF OTHER DENOMINATIONS SUPPLYING CONGREGATIONAL CHURCHES, INCLUDING SOME WHOSE POSITIONS ARE NOT KNOWN OR SPECIFIED.

Addison, Stanley H., *Meth.*, Dennis, Mass. 230
Allen, Frank H., *Pres.*, Denver, Colo. 106
Allison, Oscar E., *Meth.*, Francestown, N. H., 312
Andrus, E. E., *Meth.*, Leeman, R. D., Wis. 444, 446
Armstrong, Henry C., *Dis.*, Huntington, Conn. 118
Artz, Frank S., *Meth.*, Hiteman, Ia. 180
Atchison, W. F., *Meth.*, Blue Island, Ill. 150
Axtell, John V., *Pres.*, Hamilton, N. Y. 332
Ayer, William O., *Bapt.*, Kenduskeag, Me. 212
Babb, J. Franklin, *F. Bapt.*, Deerfield Center, N. H. 312
Bachman, Monroe E., *U. B.*, Ankeny, R. D. 1, Ind. 174
Ballou, William J., *Pres.*, Ludlow, Vt. 420, 424
Barnett, Carl H., *Disc.*, Madison, R. D., Conn. 122
Barrett, Burton, *Bapt.*, West Newark, N. Y. 342
Basham, Charles M., *F. Bapt.*, Coggon, R. D. 3, Ia. 184, 186
Beatty, William I., *U. B.*, Elk Point, S. D. 400
Bent, L. H., *Pres.*, Froid, Mont. 294
Berger, W. A., *Pres.*, Little Ferry, N. J. 322
Black, James H., *Pres.*, Hammond, Wis. 444
Boice, William T., *Chr.*, Medina, R. D., O. 68, 370
Bradley, Matthew H., *Pres.*, Grand River, O., 370
Bridgford, John, *Meth.*, No. Truro, Mass. 248
Bristol, Colman, *Pres.*, Wolverine, Mich. 270
Brooks, J. H., *Meth.*, Minturn, Colo. 108
Brown, George E., *Meth.*, Tyngsboro, Mass. 248
Brusee, Sanford, *Meth.*, Bergen, N. Y. 338
Bryant, Robert A., *Pres.*, South Hanson, Mass. 232
Buchner, A. W., *Meth.*, Seward, Neb. 306
Bucks, Chas. H., *Meth.*, Oswego, Ill. 162
Bugbee, Bertram, *Bapt.*, Westford, Conn. 126
Buley, Thomas M., *M. E.*, Calexico, Cal. 100
Burk, John van, *Ref.*, Monterey, Mass. 238
Campbell, Fred S., *Pres.*, Canaan Four Corners, N. Y. 330
Carter, Arthur B., *Meth.*, East Machias, Me. 208
Carver, Fred E., *Bapt.*, Dracut, Mass. 230
Charlton, E. C., *Meth.*, Heath, Mass. 234
Christ, Fred W., *Meth.*, Chicago, Ill. 154
Cleveland, D. M., *Bapt.*, Wilmot, N. H. 318
Conway, James, *Pres.*, Orange City, Fla. 132
Coulter, Chas. W., *Meth.*, Derby, Conn. 114
Cowan, John F., *M. P.*, Kohala, T. H. 144
Crain, Anderson, *Pres.*, Acworth, N. H. 310, 314
Cross, William, *Meth.*, Kemper, Ill. 158
Cummings, Chas. S., *Meth.*, Auburn, R. D. 4, Me. 206
Cutter, Henry P., *Bapt.*, Montvale, Mass. 252
Daniels, Lillian, *Meth.*, Norwich, R. D. 7, Conn. 120
Dann, Frank, *Bapt.*, Thompson, O. 372
Davidson, Harold S., *Pres.*, Loudon, N. H. 314
Davis, John Scott, *Meth.*, Hartford, Wis. 444
Deck, H. A., *Evan.*, Tombstone, Ariz. 88
Deer, W. O., *Bapt.*, Alamo, Mich. 254
DeVol, Charles, *Chn. All.*, Santa Rosa, R. D. 5, Cal. 98
DuBois, William L., *Meth.*, West Stockbridge, Mass. 250
Dudley, John H. M., *Pres.*, Elizabeth, N. J. 322
Dunbar, Simeon T., *Meth.*, North Madison, O. 370
Dunsmore, A. N., *Meth.*, Lakewood, N. Y. 334
Eddy, Milo S., *Meth.*, Glover, Vt. 420
Ek, Henry E., *Swed. Miss.*, Ottumwa, Ia. 184
Evans, Philip, *Meth.*, Strong City, Kan. 198
Everingham, J. E., *Bapt.*, Short Falls, N. H 312
Fairchild, W. T., *Meth.*, Parishville, N. Y. 338
Ferguson, John B., *Pres.*, Howe, Ind. 170
Finkbeiner, Thomas, *Evan.*, Naperville, R. D., Ill. 150
Fleming, L. A., *U. B.*, Edmond, Okla. 376, 378
Fletcher, Orville T., *Pres.*, Sidney, N. Y. 340
Foltz, Louis, *M. P.*, Adrian, Mich., 264
Foltz, Stillman, *Meth.*, Oneida Lake, N. Y. 338
Foss, F. E., *Meth.*, Franksville, R. F. D., Wis. 450
Foster, Edward B., *F. Bapt.*, New Gloucester, Me. 212
Franklin, Jas. B., *Prim. Bapt.*, Henagar, Ala. 80, 81
Gardenheimer, ———, *Bapt.*, Guerneville, Cal. 94
Garwick, Noah, *Disc.*, Emerson, N. D. 352, 356
Gibson, Edwin H., *Meth.*, Hanover, Mass. 232
Good, J. W., *U. P.*, Champaign, Ill. 152
Gorst, Charles C., *Meth.*, Thorndike, Mass. 242
Graham, George M., *Bapt.*, Weld, Me. 218
Gray, Eugene F., *Meth.*, Edmore, Mich. 258, 268
Gray, John, *M. P.*, Adrian, Mich. 268
Hallock, Rollin, *Meth.*, Willoughby, R. D., O. 368
Hamilton, R. A., *M. P.*, Flushing, N. Y. 332
Hamley, Elmer G., *Bapt.*, Ripon, Wis. 450
Hamner, J. G., *Pres.*, River Edge, N. J. 324
Hanson, John H., *S. Meth.*, Centerville, Ia. 176
Hardin, Edwin D., *Pres.*, Massena, N. Y. 334
Harvey, Henry W., *Pres.*, Lawrence, Mich. 262
Hatch, Frederick, *Pres.*, Fruita, Colo. 108
Heinzman, Walter T., *F. Bapt.*, Tipton, Mich. 268
Helfenstein, Roy C., *Chr.*, Adelphi, Ia. 174
Heller, Peter, *Meth.*, Salisbury, Vt. 424
Herkner, William, *Evan.*, Ceylon, O. 364
Hess, Burton L., *Chr.*, Auburn, N. H. 310
Hill, Albert J., *Chr. Adv.*, Hinsdale, N. H. 314

Hinkle, E. H., Unadilla, Neb. 304
Holmes, Clement E., *Meth.*, Westford, Mass. 250
Horne, W. A., *Pres.*, Williams Bay, Wis. 452
Horton, T. C., *Pres.*, Los Angeles, Cal. 102
Howard, T. A., *Bapt.*, Whiting, Vt. 426
Howry, D. H., *P. Meth.*, Fontanelle, Ia. 178, 184
Humphreys, G. Flavel, *Pres.*, Clayville, N. Y. 330
Hunt, Cornelius C., *Meth.*, Kiantone, N. Y. 334
Hutchins, Melvin S., *F. Bapt.*, Phillips, Me. 214
Jennings, M. M., *Bapt.*, Chenango Forks, N. Y. 330
Johnson, Ben. S., *Disc.*, New Haven, Conn. 120
Johnson, Danno D., *Bapt.*, Acton, Me. 206
Jones, Dewey L., *Pres.*, Chamberlain, S. D. 399
Jopling, David, *C. & M. A.*, Frankfort, S. D. 400
Jorris, Walter B., *Pres.*, Moravia, N. Y. 334
Joslin, G. Stanley, *Meth.*, Twin Bluffs, Wis. 444
Karner, George N., Southfield, Mass. 240
Kegel, Arnold, *Pres.*, Church, Ia. 176
Kempster, Fred'k, *Meth.*, Amboy, R. D., Ill. 160, 164
Kempton, Austin T., *Bapt.*, Lunenburg, Mass. 236
Kent, Burt M., *Meth.*, Williston, Vt. 426
Klein, August F., *Bapt.*, Pittsville, Wis. 448
Krook, Cornelius N., *Meth.*, Lake Helen, Fla. 132
Kruse, Charles F., *Meth.*, Clatonia, Neb. 302
Leagur, F. E., *Meth.*, Castana, Ia. 176
Leggett, Lester Gerard, *Pres.*, Asbury Park, N. J. 322
Lewis, Arthur Grant, *Chr.*, Cedar Grove, N. J. 322
Lewis, Geo. Edward, *Meth.*, Webster, S. D. 406
Linderman, Geo. P., *F. Bapt.*, Coventryville, N. Y. 332
Ludwick, W. E., *Ref.*, Ulysses, Neb. 306
Lumley, Frederick E., *Dis.*, Northford, Conn. 122
Magill, Thomas, *Miss. All.*, Cotati, Cal. 92
McClelland, A. R., *Pres.*, Grandon, Mo. 288
McClure, James K., *Pres.*, Wentworth, N. H. 318
McKeen, S. H., *Chr.*, Woodville, N. Y. 342
McLean, J. A. H., *Meth.*, Seward, Ill. 164
Meinzer, William L., *Meth.*, Minneapolis, Minn. 278
Millar, Samuel, *Pres.*, Ticonderoga, N. Y. 340
Miller, James K., *Bapt.*, Nelson, N. H., 316
Millis, E. L., *Bapt.*, Delevan, N. Y. 332
Minner, J. Willis, *Meth.*, Coscob, Conn. 116
Misel, A. M., *Meth.*, Correctionville, Ia. 176
Missamore, Owen G., *U. B.*, Brimfield, Ill. 150
Mitchell, D. D., *F. Bapt.*, Séroco, N. D., 352, 360
Mock, Charles W., *U. B.*, Stepney Depot, R. D. 14, Conn. 120
Moor, W. J., *Meth.*, Mapleton, Minn. 276
Mueller, Emil, *U. Ev.*, Iroquois, S. D. 402, 406
Mumford, Arthur W., *Meth.*, Ann Arbor, R. D. 1, Mich. 268
Myers, Marvin R., *Pres.*, Belview, Minn. 272
Odell, Willis P., *Meth.*, Meredith, N. H. 316
Orwick, John F., *Meth.*, Jackson, R. F. D., Mich. 264
Osborne, Jas. A., *Meth.*, East Hartland, Conn. 114
Osborne, P. Isaac, *Meth.*, Winchester, Mass. 250
Paddock, Joseph E., *U. B.*, New Preston, Conn., 120
Paine, Harvey H., *Meth.*, No. Orange, Mass. 242
Palmatier, Charles, *Meth.*, Delton, R. D. 3, Mich. 262
Pardee, John J., *M. E.*, Bethany, Cal. 92
Parker, Clarence C., *Meth.*, Tunbridge, Vt. 424
Parson, Forest N., *Bapt.*, West Westminster, Vt. 426
Pearson Frank, *F. Bapt.*, Hancock, N. H. 314
Pendleton, John S., *Bapt.*, Bradford, N. H. 310
Peterson, Frank E., *Bapt.*, Stack, Ill. 166
Peterson, H. M., *Bapt.*, Runnells, Ia. 186
Pettingill, D. L., *Meth.*, Chatham, N. H. 310
Phillips, G. H., *Meth.*, Monroe, Neb. 304
Pillan, E. P., *Bapt.*, Lincoln, Neb. 306
Powers, Granville F., *Disc.*, Durham, Conn. 114
Price, James W., *Meth.*, Sheridan, Ore. 382
Pride, Ora L., *Pres.*, Cincinnati, O. 364
Prince, John C., *Meth.*, Des Moines, Ia. 178
Ramsden, William, *Meth.*, New Market, N. H. 316
Ranney, Irving A., *Meth.*, Waterville, Vt. 424
Rice, James G., *Meth.*, East Pharsalia, N. Y. 332
Richardson, Lee H., *Pres.*, Olmsted Falls, O. 370
Richmond, John M., *Pres.*, Ormond, Fla. 132
Riehl, Daniel C., *Meth.*, Grand Rapids, Mich. 268
Rockwell, W. D., *Meth.*, Lebanon, N. Y. 334
Ross, Harvey O., *U. Ev.*, Wall, S. D. 406
Schenk, Philip L., *Pres.*, Hyannis, Mass. 222, 252
Schlosser, Henry, *Pres.*, Stamford, R. D. 30, Conn. 122
Scofield, W. G., *Bapt.*, Sheldon, Vt. 424
Seamans, Floyd J., *M. E.*, Yucaipa, Cal. 104
Sherajian, Gregory A., *Pres.*, Tamworth, N. H. 318
Smith, Charles C., *Meth.*, Malden, Mass. 238
Smith, Frank M., *Meth.*, So. Portland, Me. 216
Smith, Henry D., *Pres.*, Madrid, N. Y. 334
Smith, Reuben S., *Pres.*, Grand Rapids, R. D. 14, Mich. 254
Snyder, John L., *Wes. Meth.*, Shipsewana, Ind. 170
Snyder, Thomas, *Luth.*, Niagara Falls, N. Y. 336
Sprague, Geo. C., *Meth.*, Montour, Ia. 182
Staebler, D. S., *Meth.*, Rio, Ill. 164
Stanley, Fred. V., *Meth.*, Kingston, N. H. 314
Starr, S. A., *Meth.*, Aurora, Ore. 380
Steele, Alexander, *Meth.*, Newtown, Conn. 122
Stewart, Glen, *Bapt.*, Crested Butte, Col. 106
Stick, Henry A., *Evan.*, Wakeman, R. D., O. 364
Stone, Alfred W., *Bapt.*, Chesterland, O. 364
Sturgis, Arthur H., *Meth.*, Rockford, R. D. 26, Mich. 256
Sudduth, William, *U. B.*, Somerdale, O. 372
Summerfield, W. D., *Meth.*, Hanceville, R. D. 2, Ala. 80
Sweet, Henry P., *Meth.*, Cambridgeport, Vt. 418
Tate, Joseph G., *Pres.*, White Salmon, Wash. 438
Taylor, Charles F., *Ref.*, Westport, Conn. 128
Temple, Olney M., *Ind.*, Pardeeville, Wis. 448
Thomas, Ernest A., *Bapt.*, Marshfield Hills, Mass. 238
Thompson, G. B., *Meth.*, Harwichport, Mass. 234
Thomson, J. W., *Pres.*, Warsaw, R. D., Ill. 168
Tilden, Howard B., *Bapt.*, Peru, Vt. 422
Timberlake, R. M., *Meth.*, Middlefield, Conn. 118
Totten, Frank, *M. P.*, Bloomfield, Conn. 112
Trenerry, Alfred, *Bapt.*, Rushville, N. Y. 340
Turchell, Edmund N., *Pres.*, Elbridge, N. Y. 332
Turner, Charles W., *Bapt.*, Brattleboro, R. D. 3, Vt. 420
Upcraft, William M., *Bapt.*, Long Branch, Wash. 432
Vanderlippe, W., *Pres.*, Kahoka, Mo. 288
Wells, Elijah B., *Pres.*, Lyons, Kan. 198
Wells, G. Leon, *Meth.*, So. Wardsboro, Vt. 424
Weston, William, *Meth.*, Greenfield, N. H. 312
Wiley, Edward C., *Pres.*, Bridgewater, N. Y. 328
Williams, Charles B., *Bapt.*, Greenwich, Mass. 232
Williams, Clarence R., *Pres.*, Washington, N. H. 318
Williams, John M., *Pres.*, Iowa City, R. D. 3, Ia. 184
Willming, Chas. B., Lisle, Ill. 160
Wilson, Albert L., *Meth.*, Ridgefield Park, N. J. 324
Wyman, Orrin T., *Chr.*, Sinclairville, N. Y. 340

NAMES OTHER THAN THOSE GIVEN IN PRECEDING LISTS.

Aber, L. Louis, Oriskany Falls, N. Y. 338
Armstrong, Robert, Enfield, Mass. 242
Bailey, Mark, Galesburg, Mich. 260
Baldwin, Albert K., Mechanic Falls, Me. 212
Barron, Robert, Abbott, Me. 206, 212
Beatty, Mrs. I. M., Spokane, S. D. 406
Benner, Guy P., Union, Me. 218
Best, Miss H. P., Pana, Ill. 162
Bird, A. A., Otto, N. Y. 338
Boy, Robert Pretty, Oahe, S. D. 404
Boyd, Harry B., Chicago, Ill. 154
Boggess, E. B., Dousman, Wis. 442
Branch, John B., Staceyville, Me. 216
Brown, Thomas L., Martin, N. D. 356, 358
Brownell, J. Dan, Odanah, Wis. 448
Buttler, John, Jackman, Me. 210
Carney, Jessie, Jennings, Okla. 376
Champlin, Frederick R., Dedham, Me. 208, 210
Cloud, John Blue, Oahe, S. D. 404
Coggins, A. G., Edgerton, Wis. 444
Cook, Thomas, Port Huron, Mich. 266
Crow, Anselm Kills, Grand River, S. D. 400
Curtis, Willard H., Cornish, Me. 208
Dale, W. W., Ivanhoe, Ill. 158
Davenport, Jas. F., Tiffany, Wis. 450
Davenport, M. B., Graham, Cal. 100
Dees, Jesse W., Eliot, Me. 210
DeWitt, Eugene K., Chicago, Ill. 154
Dick, J. S., Crete, Neb. 300, 306
Dornhoefer, John, Chicago, Ill. 154
Eddy, Winifred, Weston, Vt. 426
Ewen, Mrs. Isabel, So. Woodbury, Vt. 426
Eyes, Thomas Blue, Oahe, S. D. 404
Forbes, Frank S., Manhattan Beach, Cal. 102
Garbutt, Gertrude, Black Creek, N. Y. 328
Gordon, Robert, Somerset, Mich. 268
Haley, Eunice C., Cable, Wis 442
Hall, Henry B., Chicago, Ill. 154
Hamilton, Fred A., Chicago, Ill. 152
Hayes, Charles Grand River, S. D. 400
Hitchcock, Henry S., East Millinocket, Me. 212
Horn, W. A., Fontana, Wis. 444
Johnson, Henry, Evanston, Ill. 266
Jones, D. E., Steger, Ill. 166
Jones, J. Calvin, Emporia, Ia. 192
Keen, H. E., Breckenridge, Okla. 376
King W. D., Dodge, Neb. 298, 300, 304
Koki, Abraham, Oahe, S. D. 404
Krueger, Ernest T., Lockport, Ill. 160
La Bounty, George, Orlando Okla. 376
Larson, Edward, Chicago, Ill. 154
Lee, Henry I., Chicago, Ill. 156
Light, Alex. Walks on, Rosebud, S. D, 404
Long, Samuel A., Melbourne, Fla. 132
Lyon, Arthur G., Orland, Me. 214
McClure, Robert W., West Hawley Mass. 234
Macomber, Calvin H., Minong, Wis. 446, 450
Merrit, James, Moorland, Ia. 184
Metter, Dudley, East Paris, Mich. 258
Miller, C. T., Eastport, Mich. 258
Morrill, Ellen L., Minot, Me. 212
Overmyer, J. W., Castalia, O. 362
Pake, Margaret, Laurel, Fla. 132
Peatfield, E. H., Mayville, N. D. 356
Ranston, Eugene, J., Seabreeze, Fla. 134
Red Fox, Eugene, Oahe, S. D. 404
Robinson, Edward, Brookton, N. Y. 330
Ross, George I., New England, N. D. 356
Sample, S. W., Parsons, Ia. 196
Saunders, B. H., Burlington, N. C. 344
Shields, Louis, Chicago, Ill. 156
Sikes, Eric B., Nihil, Mont 296
Stewart, Edward E., Canarsie, N. Y. 330
Stoetzel, Fred., Ontario, Ore. 380
Swainson, William, Cherryfield, Me. 208
Swift, Orville B., Monroeville, R. D., O. 366
Weniger, Frederic W., Medford, Minn. 276
Whidden, E. K., Oak Hill, Fla. 132
Whittaker, John, Berthold, N. D. 350, 352, 358
Wilcox, James H., Bloomer, Wis. 442, 452
Willandt, August, Ironwood, Mich. 262
Yusicupi, David C., Oahe, S. D. 404

INDEX.

Advertisements.
Admissions to membership in churches, 502.
Alabama: Association, schedule, 86; Conference, schedule, 80.
Alaska: Schedule, 84.
American: Board of Commissioners for Foreign Missions, 36, 37; tabular view of missions for year, 456, 457; Congregational Association, 42; Missionary Association, 40, 41.
Andover Theological Seminary, 52.
Annual changes from 1859–1910, 494; meetings of National Societies, 472; record, 6; state meetings, 474.
Apportionment Commission: Statement of, 511.
Arizona: Schedule, 88.
Arkansas: Schedule, 90.
Atlanta Theological Seminary, 51.
Average salary: Summary of, 500.

Bangor Theological Seminary, 54, 55.
Baptisms: Summary of, 480.
Benevolences: Summary of, 482.
Biographies of Deceased Ministers, 9.
Boston Seaman's Friend Society, 50.

California: Northern, schedule, 92; Southern, schedule, 100.
Changes during the year: Summary of, 486.
Chicago Theological Seminary, 60.
Churches: "In other tongues," 499; national and state organizations of, 508; summary of, membership, 503; admissions to, 502; summary of, 478.
Clubs: Congregational, 74, 75.
College Education of undergraduate students, 69–71.
Colleges: 73; libraries, instructors, funds, 73.
Colorado: Schedule, 106.
Committees of National Council: 508.
Comparisons: Table of, 505.
Compilations: Rules of, 78.
Congregational: Board of Pastoral Supply, 49; Board of Ministerial Relief, 46; Church Building Society, 43; Clubs, 74; Education Society, 35; Home Missionary Society, 38–39; Sunday-School and Publishing Society, 44.
Congregationalism: World-wide, 472.
Connecticut: Schedule, 112.
Contents: Table of, 2.
Contributions: Summary of, 480.

Debts: Summary of church, 500.
Delaware: 130.
Denominations: List of ministers of other, 560.
Dismissions: 8.
District of Columbia: Schedule, 130.

Education Society: 4; Congregational, 35.
Endeavor Societies: 478
Expenditures: Summary of church, 484.
Explanations of tables, 79.

Families: Summary of, 478.
Federation: State Organizations of Woman's, 47.
Florida: Schedule, 132.
Foreign Lands: Ministers serving in, 470–471; Tabular view of missions in, 456, 457.
Funds of Colleges, 73; summary of invested, 496.

Gains and losses in groups, 494.
Georgia: Conference, schedule, 138; Convention, schedule, 136.

Hartford Theological Seminary, 58, 59.
Hawaii: Schedule, 142.
Home Missionary Society: Superintendents of Congregational, 38.

Idaho: Schedule, 148.
Illinois: Schedule, 150.
Independent and Missionary Sunday-schools, 458.
Indiana: Schedule, 170.
Indian Territory, 172.
Installations, 6.
Introduction, 4.
Iowa: Schedule, 174.

Kansas: Schedule, 192.
Kentucky: Schedule, 202.

Libraries: College, 73.
Licentiates: Reported, 558.
List of Congregational ministers, 513.
Losses and gains in groups, summary of, 496.
Louisiana: Schedule, 204.

Maine: Schedule, 206.
Maryland: Schedule, 220.
Married: Ministers, 8.
Massachusetts: Schedule, 222.
Membership: Analysis of, 503.
Michigan: Schedule, 254.
Ministers: Deceased, biographies of, 9; summaries of age, etc., of deceased, 33; place of birth and death of deceased, 34; collegiate education of deceased, 33; summary of age by decades of deceased, 33; employment of deceased, 34; dismissed, 8; in foreign lands, 470–471; installed, 6; in United States, list of Congregational, 513; married, 8; of other denominations, 560; summary of, 478; theological education of deceased, 34; other than Congregational, 562.
Ministerial Relief: Table of, 506.
Minnesota: Schedule, 272.
Missionary: Aid to churches, 500; and Independent Sunday-schools, 458.
Missionaries: Foreign, 470, 471.
Missions: Tabular view of American Board, 456, 457.
Mission Schools, 458.
Mississippi: Schedule, 286.
Missouri: Schedule, 288.
Montana: Schedule, 294.

National Council: Officers and committees of, 508; societies, 35–48; annual meetings of societies, 472; and state organizations of churches, 474.
Nebraska: Schedule, 298.
Necrology, 9.
Nevada: Schedule, 308.
New Hampshire: Schedule, 310.
New Jersey: Schedule, 322.
New Mexico: Schedule, 326.
New York: Schedule, 328.
North Carolina: Schedule, 344; Association, 348.
North Dakota: Schedule, 350.

Oberlin Theological Seminary, 53.
Ohio: Schedule, 362.
Oklahoma: Schedule, 376.
Ordinations, 6.
Oregon: Schedule, 380.

Pacific Theological Seminary, 61.
Parsonages: Summary, 500.
Pennsylvania: Schedule, 384.

Porto Rico: Schedule, 392.
Presidents, College, 73.
Property: Summary of value to church, 500.
Provisional Committee, 508.

Recognized Ministers, 478.
Record: Annual, 6.
Rhode Island: Schedule, 392.

Salaries: Table of, 500; analysis of, 504.
Seaman's Friend Society, 50.
Secretaries: Home Missionary, 38.
Seminaries: Theological, 51–61.
Societies: Annual meetings of, 472.
South Carolina: Schedule, 396.
South Dakota: Schedule, 398.
State: Schedules, received when, 4; meetings in order of date, 473; organizations of churches, 474.
Statistical Summaries for years 1857 to 1911, 488.
Students: In theological seminaries, 62–68; education of, 69; undergraduate, 69–71.
Summaries: Age of deceased ministers by decades, 33; ages, number, and service of deceased ministers, 33; annual changes, 1857–1910, 488; of admissions to church membership, 498; changes during the year, 486; collegiate education of deceased ministers, 33; church membership, 503; churches and ministers, 478; of contributions, 482; debts, 500; employment of deceased ministers, 34; home expenditures, 482–486; list of ministers, 557; losses and gains in groups, 496; of ministerial relief, 506; of officers and students of theological seminaries, 72; places of birth and death of deceased ministers, 34; salaries, property and funds, 500; Sunday-schools, 478; of tabular view of American Board missions, 456–457; theological education of deceased ministers, 34; Young People's Societies, 478.
Sunday-Schools: Independent, and missionary, 458.
Superintendents: Of Congregational Home Missionary Society, 38; Sunday-School and Publishing Society, 44.

Table of comparisons, 505; of contents, 2.
Tabular view of foreign missions, 456–457.
Tennessee: Schedule, 410.
Texas: Schedule, 412.
Theological seminaries, 57–71; students, table of, 62; seminaries, summary of officers, 72.
Tongues: In other, 499.
Treasurer of National Council, statement of, 5.
Treasurers: College, 73; Home Missionary bodies, 38.

Undergraduate Students, collegiate education of, 69–71.
Utah: Schedule, 414.

Vermont: Schedule, 416.
Virginia: Schedule, 428.

Washington: Schedule, 430.
West Virginia: Schedule, 428.
Wisconsin: Schedule, 440.
Woman's Board of Missions, 48; of the Interior, 48; for the Pacific, 48; Federation, 47.
World-Wide Congregationalism, 472.
Wyoming: Schedule, 454.

Yale Divinity School, 56, 57.
Young People's Societies: Summary of, 478.